ENCICLOPEDIA DEL PERFECCIONAMIENTO DE LA TÉCNICA PIANÍSTICA

VOLUMEN XXXII

“ACORDOLOGÍA”

Op. 67
2018

❖

Luis Félix
PARODI ORTEGA

Luis Félix Parodi Ortega
C/ Nuestra Señora del Rosario, n.º 3
11611 VILLALUENGA DEL ROSARIO (Cádiz)
Tfno. 956126081
lufelpo@hotmail.es
http://parodimusicadiz.blogspot.com.es/
http://imslp.org/wiki/Category:Parodi_Ortega,_Luis_F%C3%A9lix

ACORDOLOGÍA, Op. 67.

Índice

1. PRIMERA PARTE. 20
1.1. ACORDE: fa-la bemol-do bemol-fa. 20
1.1.1. MÓDULO 1. 20
1.1.1.1. SIMÉTRICO DEL ORIGINAL. 20
1.1.1.2. PARALELO DEL ORIGINAL. 22
1.1.1.3. SIMÉTRICO DEL RETRÓGRADO DEL ORIGINAL. 24
1.1.1.4. PARALELO DEL RETRÓGRADO DEL ORIGINAL. 26
1.1.2. MÓDULO 2. 28
1.1.2.1. SIMÉTRICO DEL ORIGINAL. 28
1.1.2.2. PARALELO DEL ORIGINAL. 29
1.1.2.3. SIMÉTRICO DEL RETRÓGRADO DEL ORIGINAL. 30
1.1.2.4. PARALELO DEL RETRÓGRADO DEL ORIGINAL. 31
1.1.3. MÓDULO 3. 32
1.1.3.1. SIMÉTRICO DEL ORIGINAL. 32
1.1.3.2. PARALELO DEL ORIGINAL. 34
1.1.3.3. SIMÉTRICO DEL RETRÓGRADO DEL ORIGINAL. 36
1.1.3.4. PARALELO DEL RETRÓGRADO DEL ORIGINAL. 38
1.1.4. MÓDULO 4. 40
1.1.4.1. SIMÉTRICO DEL ORIGINAL. 40
1.1.4.2. PARALELO DEL ORIGINAL. 42
1.1.4.3. SIMÉTRICO DEL RETRÓGRADO DEL ORIGINAL. 44
1.1.4.4. PARALELO DEL RETRÓGRADO DEL ORIGINAL. 46
1.1.5. MÓDULO 5. 48
1.1.5.1. SIMÉTRICO DEL ORIGINAL. 48
1.1.5.2. PARALELO DEL ORIGINAL. 49
1.1.5.3. SIMÉTRICO DEL RETRÓGRADO DEL ORIGINAL. 50
1.1.5.4. PARALELO DEL RETRÓGRADO DEL ORIGINAL. 51
1.1.6. MÓDULO 6. 52
1.1.6.1. SIMÉTRICO DEL ORIGINAL. 52
1.1.6.2. PARALELO DEL ORIGINAL. 53
1.1.6.3. SIMÉTRICO DEL RETRÓGRADO DEL ORIGINAL. 54
1.1.6.4. PARALELO DEL RETRÓGRADO DEL ORIGINAL. 55
1.1.7. MÓDULO 7. 56
1.1.7.1. SIMÉTRICO DEL ORIGINAL. 56
1.1.7.2. PARALELO DEL ORIGINAL. 57
1.1.7.3. SIMÉTRICO DEL RETRÓGRADO DEL ORIGINAL. 58
1.1.7.4. PARALELO DEL RETRÓGRADO DEL ORIGINAL. 59
1.1.8. MÓDULO 8. 60
1.1.8.1. SIMÉTRICO DEL ORIGINAL. 60
1.1.8.2. PARALELO DEL ORIGINAL. 61
1.1.8.3. SIMÉTRICO DEL RETRÓGRADO DEL ORIGINAL. 62
1.1.8.4. PARALELO DEL RETRÓGRADO DEL ORIGINAL. 63
1.1.9. MÓDULO 8. 64
1.1.9.1. SIMÉTRICO DEL ORIGINAL. 64
1.1.9.2. PARALELO DEL ORIGINAL. 65
1.1.9.3. SIMÉTRICO DEL RETRÓGRADO DEL ORIGINAL. 66
1.1.9.4. PARALELO DEL RETRÓGRADO DEL ORIGINAL. 67

1.1.10. MÓDULO 8. 68
1.1.10.1. SIMÉTRICO DEL ORIGINAL. 68
1.1.10.2. PARALELO DEL ORIGINAL. 69
1.1.10.3. SIMÉTRICO DEL RETRÓGRADO DEL ORIGINAL. 70
1.1.10.4. PARALELO DEL RETRÓGRADO DEL ORIGINAL. 71
1.1.11. MÓDULO 8. 72
1.1.11.1. SIMÉTRICO DEL ORIGINAL. 72
1.1.11.2. PARALELO DEL ORIGINAL. 73
1.1.11.3. SIMÉTRICO DEL RETRÓGRADO DEL ORIGINAL. 74
1.1.11.4. PARALELO DEL RETRÓGRADO DEL ORIGINAL. 75
1.2. ACORDE: fa-la bemol-do-fa. 76
1.2.1. MÓDULO 1. 76
1.2.1.1. SIMÉTRICO DEL ORIGINAL. 76
1.2.1.2. PARALELO DEL ORIGINAL. 78
1.2.1.3. SIMÉTRICO DEL RETRÓGRADO DEL ORIGINAL. 80
1.2.1.4. PARALELO DEL RETRÓGRADO DEL ORIGINAL. 82
1.2.2. MÓDULO 2. 84
1.2.2.1. SIMÉTRICO DEL ORIGINAL. 84
1.2.2.2. PARALELO DEL ORIGINAL. 85
1.2.2.3. SIMÉTRICO DEL RETRÓGRADO DEL ORIGINAL. 86
1.2.2.4. PARALELO DEL RETRÓGRADO DEL ORIGINAL. 87
1.2.3. MÓDULO 3. 88
1.2.3.1. SIMÉTRICO DEL ORIGINAL. 88
1.2.3.2. PARALELO DEL ORIGINAL. 90
1.2.3.3. SIMÉTRICO DEL RETRÓGRADO DEL ORIGINAL. 92
1.2.3.4. PARALELO DEL RETRÓGRADO DEL ORIGINAL. 94
1.2.4. MÓDULO 4. 96
1.2.4.1. SIMÉTRICO DEL ORIGINAL. 96
1.2.4.2. PARALELO DEL ORIGINAL. 98
1.2.4.3. SIMÉTRICO DEL RETRÓGRADO DEL ORIGINAL. 100
1.2.4.4. PARALELO DEL RETRÓGRADO DEL ORIGINAL. 102
1.2.5. MÓDULO 5. 104
1.2.5.1. SIMÉTRICO DEL ORIGINAL. 104
1.2.5.2. PARALELO DEL ORIGINAL. 105
1.2.5.3. SIMÉTRICO DEL RETRÓGRADO DEL ORIGINAL. 106
1.2.5.4. PARALELO DEL RETRÓGRADO DEL ORIGINAL. 107
1.2.6. MÓDULO 6. 108
1.2.6.1. SIMÉTRICO DEL ORIGINAL. 108
1.2.6.2. PARALELO DEL ORIGINAL. 109
1.2.6.3. SIMÉTRICO DEL RETRÓGRADO DEL ORIGINAL. 110
1.2.6.4. PARALELO DEL RETRÓGRADO DEL ORIGINAL. 111
1.2.7. MÓDULO 7. 112
1.2.7.1. SIMÉTRICO DEL ORIGINAL. 112
1.2.7.2. PARALELO DEL ORIGINAL. 113
1.2.7.3. SIMÉTRICO DEL RETRÓGRADO DEL ORIGINAL. 114
1.2.7.4. PARALELO DEL RETRÓGRADO DEL ORIGINAL. 115
1.2.8. MÓDULO 8. 116
1.2.8.1. SIMÉTRICO DEL ORIGINAL. 116
1.2.8.2. PARALELO DEL ORIGINAL. 117
1.2.8.3. SIMÉTRICO DEL RETRÓGRADO DEL ORIGINAL. 118
1.2.8.4. PARALELO DEL RETRÓGRADO DEL ORIGINAL. 119

1.2.9. MÓDULO 8. 120
1.2.9.1. SIMÉTRICO DEL ORIGINAL. 120
1.2.9.2. PARALELO DEL ORIGINAL. 121
1.2.9.3. SIMÉTRICO DEL RETRÓGRADO DEL ORIGINAL. 122
1.2.9.4. PARALELO DEL RETRÓGRADO DEL ORIGINAL. 123
1.2.10. MÓDULO 8. 124
1.2.10.1. SIMÉTRICO DEL ORIGINAL. 124
1.2.10.2. PARALELO DEL ORIGINAL. 125
1.2.10.3. SIMÉTRICO DEL RETRÓGRADO DEL ORIGINAL. 126
1.2.10.4. PARALELO DEL RETRÓGRADO DEL ORIGINAL. 127
1.2.11. MÓDULO 8. 128
1.2.11.1. SIMÉTRICO DEL ORIGINAL. 128
1.2.11.2. PARALELO DEL ORIGINAL. 129
1.2.11.3. SIMÉTRICO DEL RETRÓGRADO DEL ORIGINAL. 130
1.2.11.4. PARALELO DEL RETRÓGRADO DEL ORIGINAL. 131
1.3. ACORDE: fa-la bemol-re bemol-fa. 132
1.3.1. MÓDULO 1. 132
1.3.1.1. SIMÉTRICO DEL ORIGINAL. 132
1.3.1.2. PARALELO DEL ORIGINAL. 134
1.3.1.3. SIMÉTRICO DEL RETRÓGRADO DEL ORIGINAL. 136
1.3.1.4. PARALELO DEL RETRÓGRADO DEL ORIGINAL. 138
1.3.2. MÓDULO 2. 140
1.3.2.1. SIMÉTRICO DEL ORIGINAL. 140
1.3.2.2. PARALELO DEL ORIGINAL. 141
1.3.2.3. SIMÉTRICO DEL RETRÓGRADO DEL ORIGINAL. 142
1.3.2.4. PARALELO DEL RETRÓGRADO DEL ORIGINAL. 143
1.3.3. MÓDULO 3. 144
1.3.3.1. SIMÉTRICO DEL ORIGINAL. 144
1.3.3.2. PARALELO DEL ORIGINAL. 146
1.3.3.3. SIMÉTRICO DEL RETRÓGRADO DEL ORIGINAL. 148
1.3.3.4. PARALELO DEL RETRÓGRADO DEL ORIGINAL. 150
1.3.4. MÓDULO 4. 152
1.3.4.1. SIMÉTRICO DEL ORIGINAL. 152
1.3.4.2. PARALELO DEL ORIGINAL. 154
1.3.4.3. SIMÉTRICO DEL RETRÓGRADO DEL ORIGINAL. 156
1.3.4.4. PARALELO DEL RETRÓGRADO DEL ORIGINAL. 158
1.3.5. MÓDULO 5. 160
1.3.5.1. SIMÉTRICO DEL ORIGINAL. 160
1.3.5.2. PARALELO DEL ORIGINAL. 161
1.3.5.3. SIMÉTRICO DEL RETRÓGRADO DEL ORIGINAL. 162
1.3.5.4. PARALELO DEL RETRÓGRADO DEL ORIGINAL. 163
1.3.6. MÓDULO 6. 164
1.3.6.1. SIMÉTRICO DEL ORIGINAL. 164
1.3.6.2. PARALELO DEL ORIGINAL. 165
1.3.6.3. SIMÉTRICO DEL RETRÓGRADO DEL ORIGINAL. 166
1.3.6.4. PARALELO DEL RETRÓGRADO DEL ORIGINAL. 167
1.3.7. MÓDULO 7. 168
1.3.7.1. SIMÉTRICO DEL ORIGINAL. 168
1.3.7.2. PARALELO DEL ORIGINAL. 169
1.3.7.3. SIMÉTRICO DEL RETRÓGRADO DEL ORIGINAL. 170
1.3.7.4. PARALELO DEL RETRÓGRADO DEL ORIGINAL. 171

1.3.8. MÓDULO 8. 172
1.3.8.1. SIMÉTRICO DEL ORIGINAL. 172
1.3.8.2. PARALELO DEL ORIGINAL. 173
1.3.8.3. SIMÉTRICO DEL RETRÓGRADO DEL ORIGINAL. 174
1.3.8.4. PARALELO DEL RETRÓGRADO DEL ORIGINAL. 175
1.3.9. MÓDULO 8. 176
1.3.9.1. SIMÉTRICO DEL ORIGINAL. 176
1.3.9.2. PARALELO DEL ORIGINAL. 177
1.3.9.3. SIMÉTRICO DEL RETRÓGRADO DEL ORIGINAL. 178
1.3.9.4. PARALELO DEL RETRÓGRADO DEL ORIGINAL. 179
1.3.10. MÓDULO 8. 180
1.3.10.1. SIMÉTRICO DEL ORIGINAL. 180
1.3.10.2. PARALELO DEL ORIGINAL. 181
1.3.10.3. SIMÉTRICO DEL RETRÓGRADO DEL ORIGINAL. 182
1.3.10.4. PARALELO DEL RETRÓGRADO DEL ORIGINAL. 183
1.3.11. MÓDULO 8. 184
1.3.11.1. SIMÉTRICO DEL ORIGINAL. 184
1.3.11.2. PARALELO DEL ORIGINAL. 185
1.3.11.3. SIMÉTRICO DEL RETRÓGRADO DEL ORIGINAL. 186
1.3.11.4. PARALELO DEL RETRÓGRADO DEL ORIGINAL. 187
1.4. ACORDE: fa-la bemol-re-fa. 188
1.4.1. MÓDULO 1. 188
1.4.1.1. SIMÉTRICO DEL ORIGINAL. 188
1.4.1.2. PARALELO DEL ORIGINAL. 190
1.4.1.3. SIMÉTRICO DEL RETRÓGRADO DEL ORIGINAL. 192
1.4.1.4. PARALELO DEL RETRÓGRADO DEL ORIGINAL. 194
1.4.2. MÓDULO 2. 196
1.4.2.1. SIMÉTRICO DEL ORIGINAL. 196
1.4.2.2. PARALELO DEL ORIGINAL. 197
1.4.2.3. SIMÉTRICO DEL RETRÓGRADO DEL ORIGINAL. 198
1.4.2.4. PARALELO DEL RETRÓGRADO DEL ORIGINAL. 199
1.4.3. MÓDULO 3. 200
1.4.3.1. SIMÉTRICO DEL ORIGINAL. 200
1.4.3.2. PARALELO DEL ORIGINAL. 202
1.4.3.3. SIMÉTRICO DEL RETRÓGRADO DEL ORIGINAL. 204
1.4.3.4. PARALELO DEL RETRÓGRADO DEL ORIGINAL. 206
1.4.4. MÓDULO 4. 208
1.4.4.1. SIMÉTRICO DEL ORIGINAL. 208
1.4.4.2. PARALELO DEL ORIGINAL. 210
1.4.4.3. SIMÉTRICO DEL RETRÓGRADO DEL ORIGINAL. 212
1.4.4.4. PARALELO DEL RETRÓGRADO DEL ORIGINAL. 214
1.4.5. MÓDULO 5. 216
1.4.5.1. SIMÉTRICO DEL ORIGINAL. 216
1.4.5.2. PARALELO DEL ORIGINAL. 217
1.4.5.3. SIMÉTRICO DEL RETRÓGRADO DEL ORIGINAL. 218
1.4.5.4. PARALELO DEL RETRÓGRADO DEL ORIGINAL. 219
1.4.6. MÓDULO 6. 220
1.4.6.1. SIMÉTRICO DEL ORIGINAL. 220
1.4.6.2. PARALELO DEL ORIGINAL. 221
1.4.6.3. SIMÉTRICO DEL RETRÓGRADO DEL ORIGINAL. 222
1.4.6.4. PARALELO DEL RETRÓGRADO DEL ORIGINAL. 223

1.4.7. MÓDULO 7. 224
1.4.7.1. SIMÉTRICO DEL ORIGINAL. 224
1.4.7.2. PARALELO DEL ORIGINAL. 225
1.4.7.3. SIMÉTRICO DEL RETRÓGRADO DEL ORIGINAL. 226
1.4.7.4. PARALELO DEL RETRÓGRADO DEL ORIGINAL. 227
1.4.8. MÓDULO 8. 228
1.4.8.1. SIMÉTRICO DEL ORIGINAL. 228
1.4.8.2. PARALELO DEL ORIGINAL. 229
1.4.8.3. SIMÉTRICO DEL RETRÓGRADO DEL ORIGINAL. 230
1.4.8.4. PARALELO DEL RETRÓGRADO DEL ORIGINAL. 231
1.4.9. MÓDULO 8. 232
1.4.9.1. SIMÉTRICO DEL ORIGINAL. 232
1.4.9.2. PARALELO DEL ORIGINAL. 233
1.4.9.3. SIMÉTRICO DEL RETRÓGRADO DEL ORIGINAL. 234
1.4.9.4. PARALELO DEL RETRÓGRADO DEL ORIGINAL. 235
1.4.10. MÓDULO 8. 236
1.4.10.1. SIMÉTRICO DEL ORIGINAL. 236
1.4.10.2. PARALELO DEL ORIGINAL. 237
1.4.10.3. SIMÉTRICO DEL RETRÓGRADO DEL ORIGINAL. 238
1.4.10.4. PARALELO DEL RETRÓGRADO DEL ORIGINAL. 239
1.4.11. MÓDULO 8. 240
1.4.11.1. SIMÉTRICO DEL ORIGINAL. 240
1.4.11.2. PARALELO DEL ORIGINAL. 241
1.4.11.3. SIMÉTRICO DEL RETRÓGRADO DEL ORIGINAL. 242
1.4.11.4. PARALELO DEL RETRÓGRADO DEL ORIGINAL. 243
1.5. ACORDE: fa-la-do-fa. 244
1.5.1. MÓDULO 1. 244
1.5.1.1. SIMÉTRICO DEL ORIGINAL. 244
1.5.1.2. PARALELO DEL ORIGINAL. 246
1.5.1.3. SIMÉTRICO DEL RETRÓGRADO DEL ORIGINAL. 248
1.5.1.4. PARALELO DEL RETRÓGRADO DEL ORIGINAL. 250
1.5.2. MÓDULO 2. 252
1.5.2.1. SIMÉTRICO DEL ORIGINAL. 252
1.5.2.2. PARALELO DEL ORIGINAL. 253
1.5.2.3. SIMÉTRICO DEL RETRÓGRADO DEL ORIGINAL. 254
1.5.2.4. PARALELO DEL RETRÓGRADO DEL ORIGINAL. 255
1.5.3. MÓDULO 3. 256
1.5.3.1. SIMÉTRICO DEL ORIGINAL. 256
1.5.3.2. PARALELO DEL ORIGINAL. 258
1.5.3.3. SIMÉTRICO DEL RETRÓGRADO DEL ORIGINAL. 260
1.5.3.4. PARALELO DEL RETRÓGRADO DEL ORIGINAL. 262
1.5.4. MÓDULO 4. 264
1.5.4.1. SIMÉTRICO DEL ORIGINAL. 264
1.5.4.2. PARALELO DEL ORIGINAL. 266
1.5.4.3. SIMÉTRICO DEL RETRÓGRADO DEL ORIGINAL. 268
1.5.4.4. PARALELO DEL RETRÓGRADO DEL ORIGINAL. 270
1.5.5. MÓDULO 5. 272
1.5.5.1. SIMÉTRICO DEL ORIGINAL. 272
1.5.5.2. PARALELO DEL ORIGINAL. 273
1.5.5.3. SIMÉTRICO DEL RETRÓGRADO DEL ORIGINAL. 274
1.5.5.4. PARALELO DEL RETRÓGRADO DEL ORIGINAL. 275

1.5.6. MÓDULO 6. 276
1.5.6.1. SIMÉTRICO DEL ORIGINAL. 276
1.5.6.2. PARALELO DEL ORIGINAL. 277
1.5.6.3. SIMÉTRICO DEL RETRÓGRADO DEL ORIGINAL. 278
1.5.6.4. PARALELO DEL RETRÓGRADO DEL ORIGINAL. 279
1.5.7. MÓDULO 7. 280
1.5.7.1. SIMÉTRICO DEL ORIGINAL. 280
1.5.7.2. PARALELO DEL ORIGINAL. 281
1.5.7.3. SIMÉTRICO DEL RETRÓGRADO DEL ORIGINAL. 282
1.5.7.4. PARALELO DEL RETRÓGRADO DEL ORIGINAL. 283
1.5.8. MÓDULO 8. 284
1.5.8.1. SIMÉTRICO DEL ORIGINAL. 284
1.5.8.2. PARALELO DEL ORIGINAL. 285
1.5.8.3. SIMÉTRICO DEL RETRÓGRADO DEL ORIGINAL. 286
1.5.8.4. PARALELO DEL RETRÓGRADO DEL ORIGINAL. 287
1.5.9. MÓDULO 8. 288
1.5.9.1. SIMÉTRICO DEL ORIGINAL. 288
1.5.9.2. PARALELO DEL ORIGINAL. 289
1.5.9.3. SIMÉTRICO DEL RETRÓGRADO DEL ORIGINAL. 290
1.5.9.4. PARALELO DEL RETRÓGRADO DEL ORIGINAL. 291
1.5.10. MÓDULO 8. 292
1.5.10.1. SIMÉTRICO DEL ORIGINAL. 292
1.5.10.2. PARALELO DEL ORIGINAL. 293
1.5.10.3. SIMÉTRICO DEL RETRÓGRADO DEL ORIGINAL. 294
1.5.10.4. PARALELO DEL RETRÓGRADO DEL ORIGINAL. 295
1.5.11. MÓDULO 8. 296
1.5.11.1. SIMÉTRICO DEL ORIGINAL. 296
1.5.11.2. PARALELO DEL ORIGINAL. 297
1.5.11.3. SIMÉTRICO DEL RETRÓGRADO DEL ORIGINAL. 298
1.5.11.4. PARALELO DEL RETRÓGRADO DEL ORIGINAL. 299
1.6. ACORDE: fa-la-do sostenido-fa. 300
1.6.1. MÓDULO 1. 300
1.6.1.1. SIMÉTRICO DEL ORIGINAL. 300
1.6.1.2. PARALELO DEL ORIGINAL. 302
1.6.1.3. SIMÉTRICO DEL RETRÓGRADO DEL ORIGINAL. 304
1.6.1.4. PARALELO DEL RETRÓGRADO DEL ORIGINAL. 306
1.6.2. MÓDULO 2. 308
1.6.2.1. SIMÉTRICO DEL ORIGINAL. 308
1.6.2.2. PARALELO DEL ORIGINAL. 309
1.6.2.3. SIMÉTRICO DEL RETRÓGRADO DEL ORIGINAL. 310
1.6.2.4. PARALELO DEL RETRÓGRADO DEL ORIGINAL. 311
1.6.3. MÓDULO 3. 312
1.6.3.1. SIMÉTRICO DEL ORIGINAL. 312
1.6.3.2. PARALELO DEL ORIGINAL. 314
1.6.3.3. SIMÉTRICO DEL RETRÓGRADO DEL ORIGINAL. 316
1.6.3.4. PARALELO DEL RETRÓGRADO DEL ORIGINAL. 318
1.6.4. MÓDULO 4. 320
1.6.4.1. SIMÉTRICO DEL ORIGINAL. 320
1.6.4.2. PARALELO DEL ORIGINAL. 322
1.6.4.3. SIMÉTRICO DEL RETRÓGRADO DEL ORIGINAL. 324
1.6.4.4. PARALELO DEL RETRÓGRADO DEL ORIGINAL. 326

1.6.5. MÓDULO 5. 328
1.6.5.1. SIMÉTRICO DEL ORIGINAL. 328
1.6.5.2. PARALELO DEL ORIGINAL. 329
1.6.5.3. SIMÉTRICO DEL RETRÓGRADO DEL ORIGINAL. 330
1.6.5.4. PARALELO DEL RETRÓGRADO DEL ORIGINAL. 331
1.6.6. MÓDULO 6. 332
1.6.6.1. SIMÉTRICO DEL ORIGINAL. 332
1.6.6.2. PARALELO DEL ORIGINAL. 333
1.6.6.3. SIMÉTRICO DEL RETRÓGRADO DEL ORIGINAL. 334
1.6.6.4. PARALELO DEL RETRÓGRADO DEL ORIGINAL. 335
1.6.7. MÓDULO 7. 336
1.6.7.1. SIMÉTRICO DEL ORIGINAL. 336
1.6.7.2. PARALELO DEL ORIGINAL. 337
1.6.7.3. SIMÉTRICO DEL RETRÓGRADO DEL ORIGINAL. 338
1.6.7.4. PARALELO DEL RETRÓGRADO DEL ORIGINAL. 339
1.6.8. MÓDULO 8. 340
1.6.8.1. SIMÉTRICO DEL ORIGINAL. 340
1.6.8.2. PARALELO DEL ORIGINAL. 341
1.6.8.3. SIMÉTRICO DEL RETRÓGRADO DEL ORIGINAL. 342
1.6.8.4. PARALELO DEL RETRÓGRADO DEL ORIGINAL. 343
1.6.9. MÓDULO 8. 344
1.6.9.1. SIMÉTRICO DEL ORIGINAL. 344
1.6.9.2. PARALELO DEL ORIGINAL. 345
1.6.9.3. SIMÉTRICO DEL RETRÓGRADO DEL ORIGINAL. 346
1.6.9.4. PARALELO DEL RETRÓGRADO DEL ORIGINAL. 347
1.6.10. MÓDULO 8. 348
1.6.10.1. SIMÉTRICO DEL ORIGINAL. 348
1.6.10.2. PARALELO DEL ORIGINAL. 349
1.6.10.3. SIMÉTRICO DEL RETRÓGRADO DEL ORIGINAL. 350
1.6.10.4. PARALELO DEL RETRÓGRADO DEL ORIGINAL. 351
1.6.11. MÓDULO 8. 352
1.6.11.1. SIMÉTRICO DEL ORIGINAL. 352
1.6.11.2. PARALELO DEL ORIGINAL. 353
1.6.11.3. SIMÉTRICO DEL RETRÓGRADO DEL ORIGINAL. 354
1.6.11.4. PARALELO DEL RETRÓGRADO DEL ORIGINAL. 355
1.7. ACORDE: fa-la-re bemol-fa. 356
1.7.1. MÓDULO 1. 356
1.7.1.1. SIMÉTRICO DEL ORIGINAL. 356
1.7.1.2. PARALELO DEL ORIGINAL. 358
1.7.1.3. SIMÉTRICO DEL RETRÓGRADO DEL ORIGINAL. 360
1.7.1.4. PARALELO DEL RETRÓGRADO DEL ORIGINAL. 362
1.7.2. MÓDULO 2. 364
1.7.2.1. SIMÉTRICO DEL ORIGINAL. 364
1.7.2.2. PARALELO DEL ORIGINAL. 365
1.7.2.3. SIMÉTRICO DEL RETRÓGRADO DEL ORIGINAL. 366
1.7.2.4. PARALELO DEL RETRÓGRADO DEL ORIGINAL. 367
1.7.3. MÓDULO 3. 368
1.7.3.1. SIMÉTRICO DEL ORIGINAL. 368
1.7.3.2. PARALELO DEL ORIGINAL. 370
1.7.3.3. SIMÉTRICO DEL RETRÓGRADO DEL ORIGINAL. 372
1.7.3.4. PARALELO DEL RETRÓGRADO DEL ORIGINAL. 374

1.7.4. MÓDULO 4. 376
1.7.4.1. SIMÉTRICO DEL ORIGINAL. 376
1.7.4.2. PARALELO DEL ORIGINAL. 378
1.7.4.3. SIMÉTRICO DEL RETRÓGRADO DEL ORIGINAL. 380
1.7.4.4. PARALELO DEL RETRÓGRADO DEL ORIGINAL. 382
1.7.5. MÓDULO 5. 384
1.7.5.1. SIMÉTRICO DEL ORIGINAL. 384
1.7.5.2. PARALELO DEL ORIGINAL. 385
1.7.5.3. SIMÉTRICO DEL RETRÓGRADO DEL ORIGINAL. 386
1.7.5.4. PARALELO DEL RETRÓGRADO DEL ORIGINAL. 387
1.7.6. MÓDULO 6. 388
1.7.6.1. SIMÉTRICO DEL ORIGINAL. 388
1.7.6.2. PARALELO DEL ORIGINAL. 389
1.7.6.3. SIMÉTRICO DEL RETRÓGRADO DEL ORIGINAL. 390
1.7.6.4. PARALELO DEL RETRÓGRADO DEL ORIGINAL. 391
1.7.7. MÓDULO 7. 392
1.7.7.1. SIMÉTRICO DEL ORIGINAL. 392
1.7.7.2. PARALELO DEL ORIGINAL. 393
1.7.7.3. SIMÉTRICO DEL RETRÓGRADO DEL ORIGINAL. 394
1.7.7.4. PARALELO DEL RETRÓGRADO DEL ORIGINAL. 395
1.7.8. MÓDULO 8. 396
1.7.8.1. SIMÉTRICO DEL ORIGINAL. 396
1.7.8.2. PARALELO DEL ORIGINAL. 397
1.7.8.3. SIMÉTRICO DEL RETRÓGRADO DEL ORIGINAL. 398
1.7.8.4. PARALELO DEL RETRÓGRADO DEL ORIGINAL. 399
1.7.9. MÓDULO 8. 400
1.7.9.1. SIMÉTRICO DEL ORIGINAL. 400
1.7.9.2. PARALELO DEL ORIGINAL. 401
1.7.9.3. SIMÉTRICO DEL RETRÓGRADO DEL ORIGINAL. 402
1.7.9.4. PARALELO DEL RETRÓGRADO DEL ORIGINAL. 403
1.7.10. MÓDULO 8. 404
1.7.10.1. SIMÉTRICO DEL ORIGINAL. 404
1.7.10.2. PARALELO DEL ORIGINAL. 405
1.7.10.3. SIMÉTRICO DEL RETRÓGRADO DEL ORIGINAL. 406
1.7.10.4. PARALELO DEL RETRÓGRADO DEL ORIGINAL. 407
1.7.11. MÓDULO 8. 408
1.7.11.1. SIMÉTRICO DEL ORIGINAL. 408
1.7.11.2. PARALELO DEL ORIGINAL. 409
1.7.11.3. SIMÉTRICO DEL RETRÓGRADO DEL ORIGINAL. 410
1.7.11.4. PARALELO DEL RETRÓGRADO DEL ORIGINAL. 411
1.8. ACORDE: fa-la-re-fa. 412
1.8.1. MÓDULO 1. 412
1.8.1.1. SIMÉTRICO DEL ORIGINAL. 412
1.8.1.2. PARALELO DEL ORIGINAL. 414
1.8.1.3. SIMÉTRICO DEL RETRÓGRADO DEL ORIGINAL. 416
1.8.1.4. PARALELO DEL RETRÓGRADO DEL ORIGINAL. 418
1.8.2. MÓDULO 2. 420
1.8.2.1. SIMÉTRICO DEL ORIGINAL. 420
1.8.2.2. PARALELO DEL ORIGINAL. 421
1.8.2.3. SIMÉTRICO DEL RETRÓGRADO DEL ORIGINAL. 422
1.8.2.4. PARALELO DEL RETRÓGRADO DEL ORIGINAL. 423

1.8.3. MÓDULO 3. 424
1.8.3.1. SIMÉTRICO DEL ORIGINAL. 424
1.8.3.2. PARALELO DEL ORIGINAL. 426
1.8.3.3. SIMÉTRICO DEL RETRÓGRADO DEL ORIGINAL. 428
1.8.3.4. PARALELO DEL RETRÓGRADO DEL ORIGINAL. 430
1.8.4. MÓDULO 4. 432
1.8.4.1. SIMÉTRICO DEL ORIGINAL. 432
1.8.4.2. PARALELO DEL ORIGINAL. 434
1.8.4.3. SIMÉTRICO DEL RETRÓGRADO DEL ORIGINAL. 436
1.8.4.4. PARALELO DEL RETRÓGRADO DEL ORIGINAL. 438
1.8.5. MÓDULO 5. 440
1.8.5.1. SIMÉTRICO DEL ORIGINAL. 440
1.8.5.2. PARALELO DEL ORIGINAL. 441
1.8.5.3. SIMÉTRICO DEL RETRÓGRADO DEL ORIGINAL. 442
1.8.5.4. PARALELO DEL RETRÓGRADO DEL ORIGINAL. 443
1.8.6. MÓDULO 6. 444
1.8.6.1. SIMÉTRICO DEL ORIGINAL. 444
1.8.6.2. PARALELO DEL ORIGINAL. 445
1.8.6.3. SIMÉTRICO DEL RETRÓGRADO DEL ORIGINAL. 446
1.8.6.4. PARALELO DEL RETRÓGRADO DEL ORIGINAL. 447
1.8.7. MÓDULO 7. 448
1.8.7.1. SIMÉTRICO DEL ORIGINAL. 448
1.8.7.2. PARALELO DEL ORIGINAL. 449
1.8.7.3. SIMÉTRICO DEL RETRÓGRADO DEL ORIGINAL. 450
1.8.7.4. PARALELO DEL RETRÓGRADO DEL ORIGINAL. 451
1.8.8. MÓDULO 8. 452
1.8.8.1. SIMÉTRICO DEL ORIGINAL. 452
1.8.8.2. PARALELO DEL ORIGINAL. 453
1.8.8.3. SIMÉTRICO DEL RETRÓGRADO DEL ORIGINAL. 454
1.8.8.4. PARALELO DEL RETRÓGRADO DEL ORIGINAL. 455
1.8.9. MÓDULO 8. 456
1.8.9.1. SIMÉTRICO DEL ORIGINAL. 456
1.8.9.2. PARALELO DEL ORIGINAL. 457
1.8.9.3. SIMÉTRICO DEL RETRÓGRADO DEL ORIGINAL. 458
1.8.9.4. PARALELO DEL RETRÓGRADO DEL ORIGINAL. 459
1.8.10. MÓDULO 8. 460
1.8.10.1. SIMÉTRICO DEL ORIGINAL. 460
1.8.10.2. PARALELO DEL ORIGINAL. 461
1.8.10.3. SIMÉTRICO DEL RETRÓGRADO DEL ORIGINAL. 462
1.8.10.4. PARALELO DEL RETRÓGRADO DEL ORIGINAL. 463
1.8.11. MÓDULO 8. 464
1.8.11.1. SIMÉTRICO DEL ORIGINAL. 464
1.8.11.2. PARALELO DEL ORIGINAL. 465
1.8.11.3. SIMÉTRICO DEL RETRÓGRADO DEL ORIGINAL. 466
1.8.11.4. PARALELO DEL RETRÓGRADO DEL ORIGINAL. 467
1.9. ACORDE: fa-si doble bemol-re bemol-fa. 468
1.9.1. MÓDULO 1. 468
1.9.1.1. SIMÉTRICO DEL ORIGINAL. 468
1.9.1.2. PARALELO DEL ORIGINAL. 470
1.9.1.3. SIMÉTRICO DEL RETRÓGRADO DEL ORIGINAL. 472
1.9.1.4. PARALELO DEL RETRÓGRADO DEL ORIGINAL. 474

1.9.2. MÓDULO 2. 476
1.9.2.1. SIMÉTRICO DEL ORIGINAL. 476
1.9.2.2. PARALELO DEL ORIGINAL. 477
1.9.2.3. SIMÉTRICO DEL RETRÓGRADO DEL ORIGINAL. 478
1.9.2.4. PARALELO DEL RETRÓGRADO DEL ORIGINAL. 479
1.9.3. MÓDULO 3. 480
1.9.3.1. SIMÉTRICO DEL ORIGINAL. 480
1.9.3.2. PARALELO DEL ORIGINAL. 482
1.9.3.3. SIMÉTRICO DEL RETRÓGRADO DEL ORIGINAL. 484
1.9.3.4. PARALELO DEL RETRÓGRADO DEL ORIGINAL. 486
1.9.4. MÓDULO 4. 488
1.9.4.1. SIMÉTRICO DEL ORIGINAL. 488
1.9.4.2. PARALELO DEL ORIGINAL. 490
1.9.4.3. SIMÉTRICO DEL RETRÓGRADO DEL ORIGINAL. 492
1.9.4.4. PARALELO DEL RETRÓGRADO DEL ORIGINAL. 494
1.9.5. MÓDULO 5. 496
1.9.5.1. SIMÉTRICO DEL ORIGINAL. 496
1.9.5.2. PARALELO DEL ORIGINAL. 497
1.9.5.3. SIMÉTRICO DEL RETRÓGRADO DEL ORIGINAL. 498
1.9.5.4. PARALELO DEL RETRÓGRADO DEL ORIGINAL. 499
1.9.6. MÓDULO 6. 500
1.9.6.1. SIMÉTRICO DEL ORIGINAL. 500
1.9.6.2. PARALELO DEL ORIGINAL. 501
1.9.6.3. SIMÉTRICO DEL RETRÓGRADO DEL ORIGINAL. 502
1.9.6.4. PARALELO DEL RETRÓGRADO DEL ORIGINAL. 503
1.9.7. MÓDULO 7. 504
1.9.7.1. SIMÉTRICO DEL ORIGINAL. 504
1.9.7.2. PARALELO DEL ORIGINAL. 505
1.9.7.3. SIMÉTRICO DEL RETRÓGRADO DEL ORIGINAL. 506
1.9.7.4. PARALELO DEL RETRÓGRADO DEL ORIGINAL. 507
1.9.8. MÓDULO 8. 508
1.9.8.1. SIMÉTRICO DEL ORIGINAL. 508
1.9.8.2. PARALELO DEL ORIGINAL. 509
1.9.8.3. SIMÉTRICO DEL RETRÓGRADO DEL ORIGINAL. 510
1.9.8.4. PARALELO DEL RETRÓGRADO DEL ORIGINAL. 511
1.9.9. MÓDULO 8. 512
1.9.9.1. SIMÉTRICO DEL ORIGINAL. 512
1.9.9.2. PARALELO DEL ORIGINAL. 513
1.9.9.3. SIMÉTRICO DEL RETRÓGRADO DEL ORIGINAL. 514
1.9.9.4. PARALELO DEL RETRÓGRADO DEL ORIGINAL. 515
1.9.10. MÓDULO 8. 516
1.9.10.1. SIMÉTRICO DEL ORIGINAL. 516
1.9.10.2. PARALELO DEL ORIGINAL. 517
1.9.10.3. SIMÉTRICO DEL RETRÓGRADO DEL ORIGINAL. 518
1.9.10.4. PARALELO DEL RETRÓGRADO DEL ORIGINAL. 519
1.9.11. MÓDULO 8. 520
1.9.11.1. SIMÉTRICO DEL ORIGINAL. 520
1.9.11.2. PARALELO DEL ORIGINAL. 521
1.9.11.3. SIMÉTRICO DEL RETRÓGRADO DEL ORIGINAL. 522
1.9.11.4. PARALELO DEL RETRÓGRADO DEL ORIGINAL. 523

1.10. ACORDE: fa-si bemol-re bemol-fa. 524
1.10.1. MÓDULO 1. 524
1.10.1.1. SIMÉTRICO DEL ORIGINAL. 524
1.10.1.2. PARALELO DEL ORIGINAL. 526
1.10.1.3. SIMÉTRICO DEL RETRÓGRADO DEL ORIGINAL. 528
1.10.1.4. PARALELO DEL RETRÓGRADO DEL ORIGINAL. 530
1.10.2. MÓDULO 2. 532
1.10.2.1. SIMÉTRICO DEL ORIGINAL. 532
1.10.2.2. PARALELO DEL ORIGINAL. 533
1.10.2.3. SIMÉTRICO DEL RETRÓGRADO DEL ORIGINAL. 534
1.10.2.4. PARALELO DEL RETRÓGRADO DEL ORIGINAL. 535
1.10.3. MÓDULO 3. 536
1.10.3.1. SIMÉTRICO DEL ORIGINAL. 536
1.10.3.2. PARALELO DEL ORIGINAL. 538
1.10.3.3. SIMÉTRICO DEL RETRÓGRADO DEL ORIGINAL. 540
1.10.3.4. PARALELO DEL RETRÓGRADO DEL ORIGINAL. 542
1.10.4. MÓDULO 4. 544
1.10.4.1. SIMÉTRICO DEL ORIGINAL. 544
1.10.4.2. PARALELO DEL ORIGINAL. 546
1.10.4.3. SIMÉTRICO DEL RETRÓGRADO DEL ORIGINAL. 548
1.10.4.4. PARALELO DEL RETRÓGRADO DEL ORIGINAL. 550
1.10.5. MÓDULO 5. 552
1.10.5.1. SIMÉTRICO DEL ORIGINAL. 552
1.10.5.2. PARALELO DEL ORIGINAL. 553
1.10.5.3. SIMÉTRICO DEL RETRÓGRADO DEL ORIGINAL. 554
1.10.5.4. PARALELO DEL RETRÓGRADO DEL ORIGINAL. 555
1.10.6. MÓDULO 6. 556
1.10.6.1. SIMÉTRICO DEL ORIGINAL. 556
1.10.6.2. PARALELO DEL ORIGINAL. 557
1.10.6.3. SIMÉTRICO DEL RETRÓGRADO DEL ORIGINAL. 558
1.10.6.4. PARALELO DEL RETRÓGRADO DEL ORIGINAL. 559
1.10.7. MÓDULO 7. 560
1.10.7.1. SIMÉTRICO DEL ORIGINAL. 560
1.10.7.2. PARALELO DEL ORIGINAL. 561
1.10.7.3. SIMÉTRICO DEL RETRÓGRADO DEL ORIGINAL. 562
1.10.7.4. PARALELO DEL RETRÓGRADO DEL ORIGINAL. 563
1.10.8. MÓDULO 8. 564
1.10.8.1. SIMÉTRICO DEL ORIGINAL. 564
1.10.8.2. PARALELO DEL ORIGINAL. 565
1.10.8.3. SIMÉTRICO DEL RETRÓGRADO DEL ORIGINAL. 566
1.10.8.4. PARALELO DEL RETRÓGRADO DEL ORIGINAL. 567
1.10.9. MÓDULO 8. 568
1.10.9.1. SIMÉTRICO DEL ORIGINAL. 568
1.10.9.2. PARALELO DEL ORIGINAL. 569
1.10.9.3. SIMÉTRICO DEL RETRÓGRADO DEL ORIGINAL. 570
1.10.9.4. PARALELO DEL RETRÓGRADO DEL ORIGINAL. 571
1.10.10. MÓDULO 8. 572
1.10.10.1. SIMÉTRICO DEL ORIGINAL. 572
1.10.10.2. PARALELO DEL ORIGINAL. 573
1.10.10.3. SIMÉTRICO DEL RETRÓGRADO DEL ORIGINAL. 574
1.10.10.4. PARALELO DEL RETRÓGRADO DEL ORIGINAL. 575

1.10.11. MÓDULO 8. 576
1.10.11.1. SIMÉTRICO DEL ORIGINAL. 576
1.10.11.2. PARALELO DEL ORIGINAL. 577
1.10.11.3. SIMÉTRICO DEL RETRÓGRADO DEL ORIGINAL. 578
1.10.11.4. PARALELO DEL RETRÓGRADO DEL ORIGINAL. 579
1.11. ACORDE: fa-si bemol-re-fa. 580
1.11.1. MÓDULO 1. 580
1.11.1.1. SIMÉTRICO DEL ORIGINAL. 580
1.11.1.2. PARALELO DEL ORIGINAL. 582
1.11.1.3. SIMÉTRICO DEL RETRÓGRADO DEL ORIGINAL. 584
1.11.1.4. PARALELO DEL RETRÓGRADO DEL ORIGINAL. 586
1.11.2. MÓDULO 2. 588
1.11.2.1. SIMÉTRICO DEL ORIGINAL. 588
1.11.2.2. PARALELO DEL ORIGINAL. 589
1.11.2.3. SIMÉTRICO DEL RETRÓGRADO DEL ORIGINAL. 590
1.11.2.4. PARALELO DEL RETRÓGRADO DEL ORIGINAL. 591
1.11.3. MÓDULO 3. 592
1.11.3.1. SIMÉTRICO DEL ORIGINAL. 592
1.11.3.2. PARALELO DEL ORIGINAL. 594
1.11.3.3. SIMÉTRICO DEL RETRÓGRADO DEL ORIGINAL. 596
1.11.3.4. PARALELO DEL RETRÓGRADO DEL ORIGINAL. 598
1.11.4. MÓDULO 4. 600
1.11.4.1. SIMÉTRICO DEL ORIGINAL. 600
1.11.4.2. PARALELO DEL ORIGINAL. 602
1.11.4.3. SIMÉTRICO DEL RETRÓGRADO DEL ORIGINAL. 604
1.11.4.4. PARALELO DEL RETRÓGRADO DEL ORIGINAL. 606
1.11.5. MÓDULO 5. 608
1.11.5.1. SIMÉTRICO DEL ORIGINAL. 608
1.11.5.2. PARALELO DEL ORIGINAL. 609
1.11.5.3. SIMÉTRICO DEL RETRÓGRADO DEL ORIGINAL. 610
1.11.5.4. PARALELO DEL RETRÓGRADO DEL ORIGINAL. 611
1.11.6. MÓDULO 6. 612
1.11.6.1. SIMÉTRICO DEL ORIGINAL. 612
1.11.6.2. PARALELO DEL ORIGINAL. 613
1.11.6.3. SIMÉTRICO DEL RETRÓGRADO DEL ORIGINAL. 614
1.11.6.4. PARALELO DEL RETRÓGRADO DEL ORIGINAL. 615
1.11.7. MÓDULO 7. 616
1.11.7.1. SIMÉTRICO DEL ORIGINAL. 616
1.11.7.2. PARALELO DEL ORIGINAL. 617
1.11.7.3. SIMÉTRICO DEL RETRÓGRADO DEL ORIGINAL. 618
1.11.7.4. PARALELO DEL RETRÓGRADO DEL ORIGINAL. 619
1.11.8. MÓDULO 8. 620
1.11.8.1. SIMÉTRICO DEL ORIGINAL. 620
1.11.8.2. PARALELO DEL ORIGINAL. 621
1.11.8.3. SIMÉTRICO DEL RETRÓGRADO DEL ORIGINAL. 622
1.11.8.4. PARALELO DEL RETRÓGRADO DEL ORIGINAL. 623
1.11.9. MÓDULO 8. 624
1.11.9.1. SIMÉTRICO DEL ORIGINAL. 624
1.11.9.2. PARALELO DEL ORIGINAL. 625
1.11.9.3. SIMÉTRICO DEL RETRÓGRADO DEL ORIGINAL. 626
1.11.9.4. PARALELO DEL RETRÓGRADO DEL ORIGINAL. 627

1.11.10. MÓDULO 8. 628
1.11.10.1. SIMÉTRICO DEL ORIGINAL. 628
1.11.10.2. PARALELO DEL ORIGINAL. 629
1.11.10.3. SIMÉTRICO DEL RETRÓGRADO DEL ORIGINAL. 630
1.11.10.4. PARALELO DEL RETRÓGRADO DEL ORIGINAL. 631
1.11.11. MÓDULO 8. 632
1.11.11.1. SIMÉTRICO DEL ORIGINAL. 632
1.11.11.2. PARALELO DEL ORIGINAL. 633
1.11.11.3. SIMÉTRICO DEL RETRÓGRADO DEL ORIGINAL. 634
1.11.11.4. PARALELO DEL RETRÓGRADO DEL ORIGINAL. 635
1.12. ACORDE: fa-si-re-fa. 636
1.12.1. MÓDULO 1. 636
1.12.1.1. SIMÉTRICO DEL ORIGINAL. 636
1.12.1.2. PARALELO DEL ORIGINAL. 638
1.12.1.3. SIMÉTRICO DEL RETRÓGRADO DEL ORIGINAL. 640
1.12.1.4. PARALELO DEL RETRÓGRADO DEL ORIGINAL. 642
1.12.2. MÓDULO 2. 644
1.12.2.1. SIMÉTRICO DEL ORIGINAL. 644
1.12.2.2. PARALELO DEL ORIGINAL. 645
1.12.2.3. SIMÉTRICO DEL RETRÓGRADO DEL ORIGINAL. 646
1.12.2.4. PARALELO DEL RETRÓGRADO DEL ORIGINAL. 647
1.12.3. MÓDULO 3. 648
1.12.3.1. SIMÉTRICO DEL ORIGINAL. 648
1.12.3.2. PARALELO DEL ORIGINAL. 650
1.12.3.3. SIMÉTRICO DEL RETRÓGRADO DEL ORIGINAL. 652
1.12.3.4. PARALELO DEL RETRÓGRADO DEL ORIGINAL. 654
1.12.4. MÓDULO 4. 656
1.12.4.1. SIMÉTRICO DEL ORIGINAL. 656
1.12.4.2. PARALELO DEL ORIGINAL. 658
1.12.4.3. SIMÉTRICO DEL RETRÓGRADO DEL ORIGINAL. 660
1.12.4.4. PARALELO DEL RETRÓGRADO DEL ORIGINAL. 662
1.12.5. MÓDULO 5. 664
1.12.5.1. SIMÉTRICO DEL ORIGINAL. 664
1.12.5.2. PARALELO DEL ORIGINAL. 665
1.12.5.3. SIMÉTRICO DEL RETRÓGRADO DEL ORIGINAL. 666
1.12.5.4. PARALELO DEL RETRÓGRADO DEL ORIGINAL. 667
1.12.6. MÓDULO 6. 668
1.12.6.1. SIMÉTRICO DEL ORIGINAL. 668
1.12.6.2. PARALELO DEL ORIGINAL. 669
1.12.6.3. SIMÉTRICO DEL RETRÓGRADO DEL ORIGINAL. 670
1.12.6.4. PARALELO DEL RETRÓGRADO DEL ORIGINAL. 671
1.12.7. MÓDULO 7. 672
1.12.7.1. SIMÉTRICO DEL ORIGINAL. 672
1.12.7.2. PARALELO DEL ORIGINAL. 673
1.12.7.3. SIMÉTRICO DEL RETRÓGRADO DEL ORIGINAL. 674
1.12.7.4. PARALELO DEL RETRÓGRADO DEL ORIGINAL. 675
1.12.8. MÓDULO 8. 676
1.12.8.1. SIMÉTRICO DEL ORIGINAL. 676
1.12.8.2. PARALELO DEL ORIGINAL. 677
1.12.8.3. SIMÉTRICO DEL RETRÓGRADO DEL ORIGINAL. 678
1.12.8.4. PARALELO DEL RETRÓGRADO DEL ORIGINAL. 679

1.12.9. MÓDULO 8. 680
1.12.9.1. SIMÉTRICO DEL ORIGINAL. 680
1.12.9.2. PARALELO DEL ORIGINAL. 681
1.12.9.3. SIMÉTRICO DEL RETRÓGRADO DEL ORIGINAL. 682
1.12.9.4. PARALELO DEL RETRÓGRADO DEL ORIGINAL. 683
1.12.10. MÓDULO 8. 684
1.12.10.1. SIMÉTRICO DEL ORIGINAL. 684
1.12.10.2. PARALELO DEL ORIGINAL. 685
1.12.10.3. SIMÉTRICO DEL RETRÓGRADO DEL ORIGINAL. 686
1.12.10.4. PARALELO DEL RETRÓGRADO DEL ORIGINAL. 687
1.12.11. MÓDULO 8. 688
1.12.11.1. SIMÉTRICO DEL ORIGINAL. 688
1.12.11.2. PARALELO DEL ORIGINAL. 689
1.12.11.3. SIMÉTRICO DEL RETRÓGRADO DEL ORIGINAL. 690
1.12.11.4. PARALELO DEL RETRÓGRADO DEL ORIGINAL. 691
2. SEGUNDA PARTE. 693
2.1. SECCIÓN 1: ACORDES DE 5.ª DISMINUIDA. 693
2.1.1. Las doce alturas. 693
2.1.1.1. Estado fundamental. 693
2.1.1.1.1. Por movimiento simétrico. 693
2.1.1.1.2. Por movimiento paralelo. 694
2.1.1.2. Primera inversión. 695
2.1.1.2.1. Por movimiento simétrico. 695
2.1.1.2.2. Por movimiento paralelo. 696
2.1.1.3. Segunda inversión. 697
2.1.1.3.1. Por movimiento simétrico. 697
2.1.1.3.2. Por movimiento paralelo. 698
2.1.2. Arpegios de acordes. 699
2.1.2.1. Primera posición. 699
2.1.2.2. Segunda posición. 701
2.1.2.3. Tercera posición. 703
2.1.3. Saltos de octava con acordes. 705
2.1.3.1. Estado fundamental. 705
2.1.3.2. Primera inversión. 708
2.1.3.3. Segunda inversión. 711
2.2. SECCIÓN 2: ACORDES PERFECTOS MENORES. 715
2.2.1. Las doce alturas. 715
2.2.1.1. Estado fundamental. 715
2.2.1.1.1. Por movimiento simétrico. 715
2.2.1.1.2. Por movimiento paralelo. 716
2.2.1.2. Primera inversión. 717
2.2.1.2.1. Por movimiento simétrico. 717
2.2.1.2.2. Por movimiento paralelo. 718
2.2.1.3. Segunda inversión. 719
2.2.1.3.1. Por movimiento simétrico. 719
2.2.1.3.2. Por movimiento paralelo. 720
2.2.2. Arpegios de acordes. 721
2.2.2.1. Primera posición. 721
2.2.2.2. Segunda posición. 723
2.2.2.3. Tercera posición. 725

2.2.3. Saltos de octava con acordes. 727
2.2.3.1. Estado fundamental. 727
2.2.3.2. Primera inversión. 730
2.2.3.3. Segunda inversión. 733
2.3. SECCIÓN 3: ACORDES PERFECTOS MAYORES. 737
2.3.1. Las doce alturas. 737
2.3.1.1. Estado fundamental. 737
2.3.1.1.1. Por movimiento simétrico. 737
2.3.1.1.2. Por movimiento paralelo. 738
2.3.1.2. Primera inversión. 739
2.3.1.2.1. Por movimiento simétrico. 739
2.3.1.2.2. Por movimiento paralelo. 740
2.3.1.3. Segunda inversión. 741
2.3.1.3.1. Por movimiento simétrico. 741
2.3.1.3.2. Por movimiento paralelo. 742
2.3.2. Arpegios de acordes. 743
2.3.2.1. Primera posición. 743
2.3.2.2. Segunda posición. 745
2.3.2.3. Tercera posición. 747
2.3.3. Saltos de octava con acordes. 749
2.3.3.1. Estado fundamental. 749
2.3.3.2. Primera inversión. 752
2.3.3.3. Segunda inversión. 755
2.4. SECCIÓN 4: ACORDES DE 5.ª AUMENTADA. 759
2.4.1. Las doce alturas. 759
2.4.1.1. Estado fundamental. 759
2.4.1.1.1. Por movimiento simétrico. 759
2.4.1.1.2. Por movimiento paralelo. 760
2.4.1.2. Primera inversión. 761
2.4.1.2.1. Por movimiento simétrico. 761
2.4.1.2.2. Por movimiento paralelo. 762
2.4.1.3. Segunda inversión. 763
2.4.1.3.1. Por movimiento simétrico. 763
2.4.1.3.2. Por movimiento paralelo. 764
2.4.2. Arpegios de acordes. 765
2.4.2.1. Primera posición. 765
2.4.2.2. Segunda posición. 767
2.4.2.3. Tercera posición. 769
2.4.3. Saltos de octava con acordes. 771
2.3.3.1. Estado fundamental. 771
2.3.3.2. Primera inversión. 774
2.3.3.3. Segunda inversión. 777

1. PRIMERA PARTE.

1.1. ACORDE: fa-la bemol-do bemol-fa.

1.1.1. MÓDULO 1.

1.1.1.1. SIMÉTRICO DEL ORIGINAL.

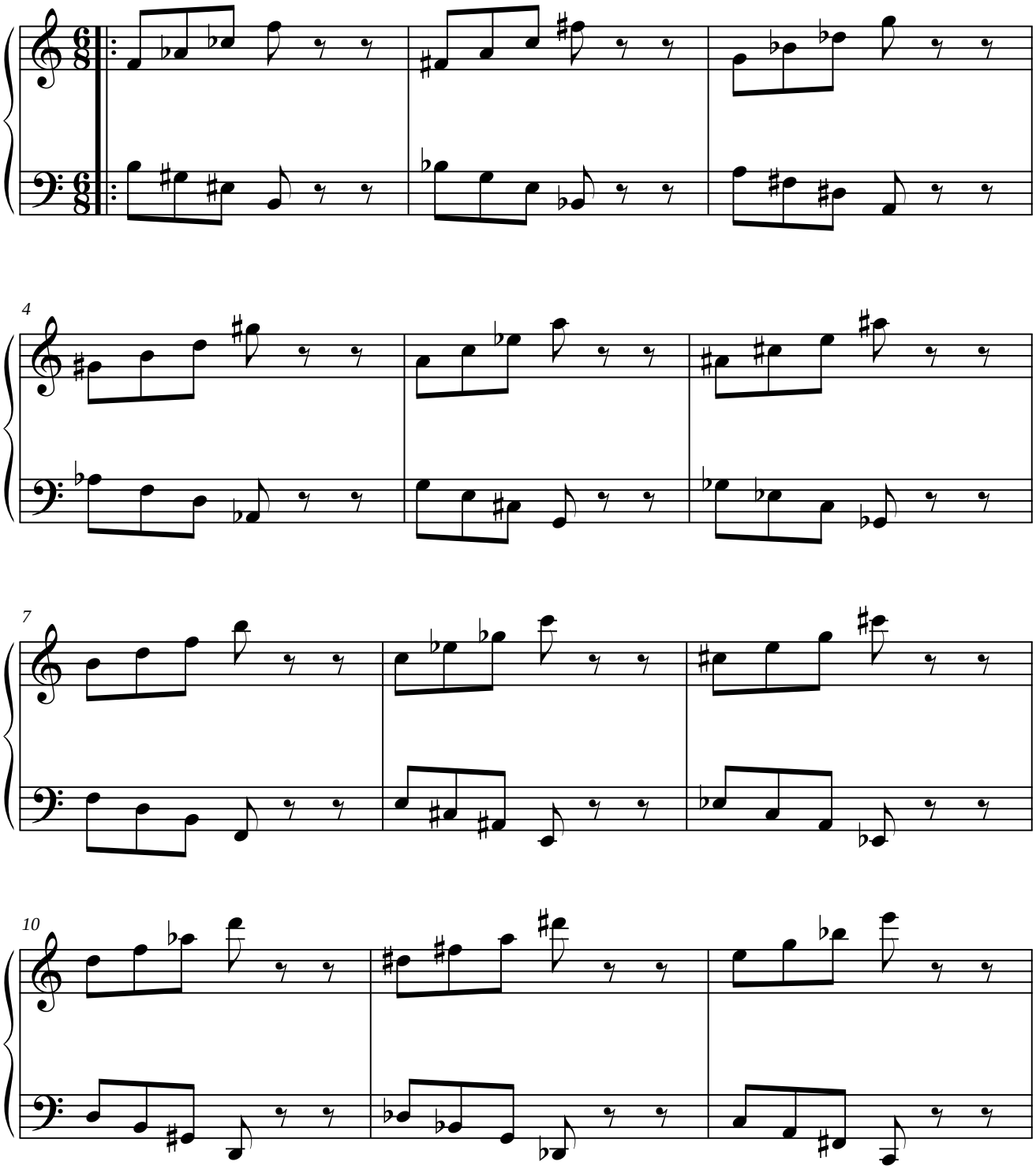

Advertencias sobre alteraciones accidentales: toda alteración accidental afecta a todas las notas posteriores única y exclusivamente de la misma altura dentro del mismo compás. La línea divisoria actúa como becuadro de todas las alteraciones accidentales del compás precedente.

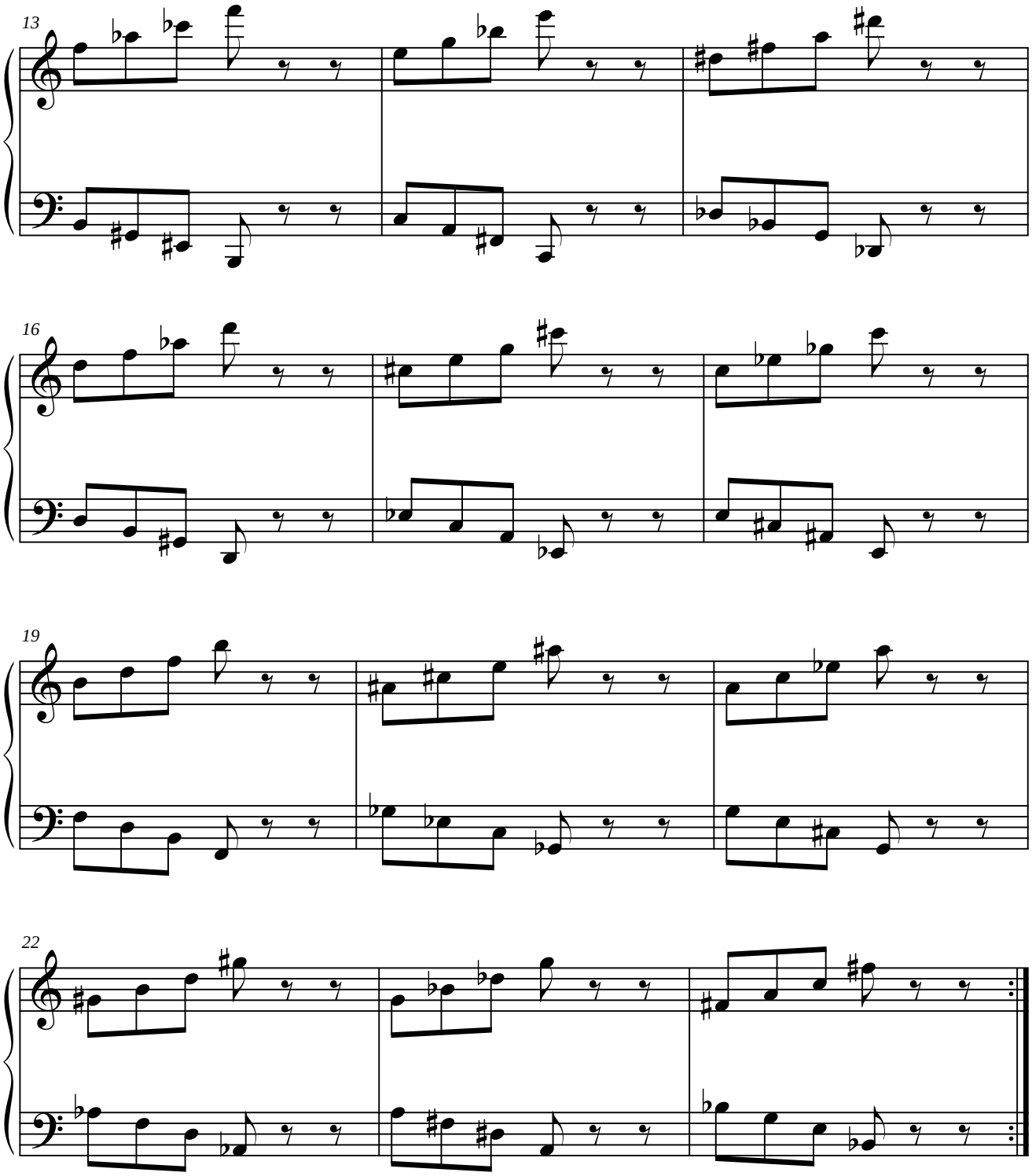
13
16
19
22

1.1.1.2. PARALELO DEL ORIGINAL.

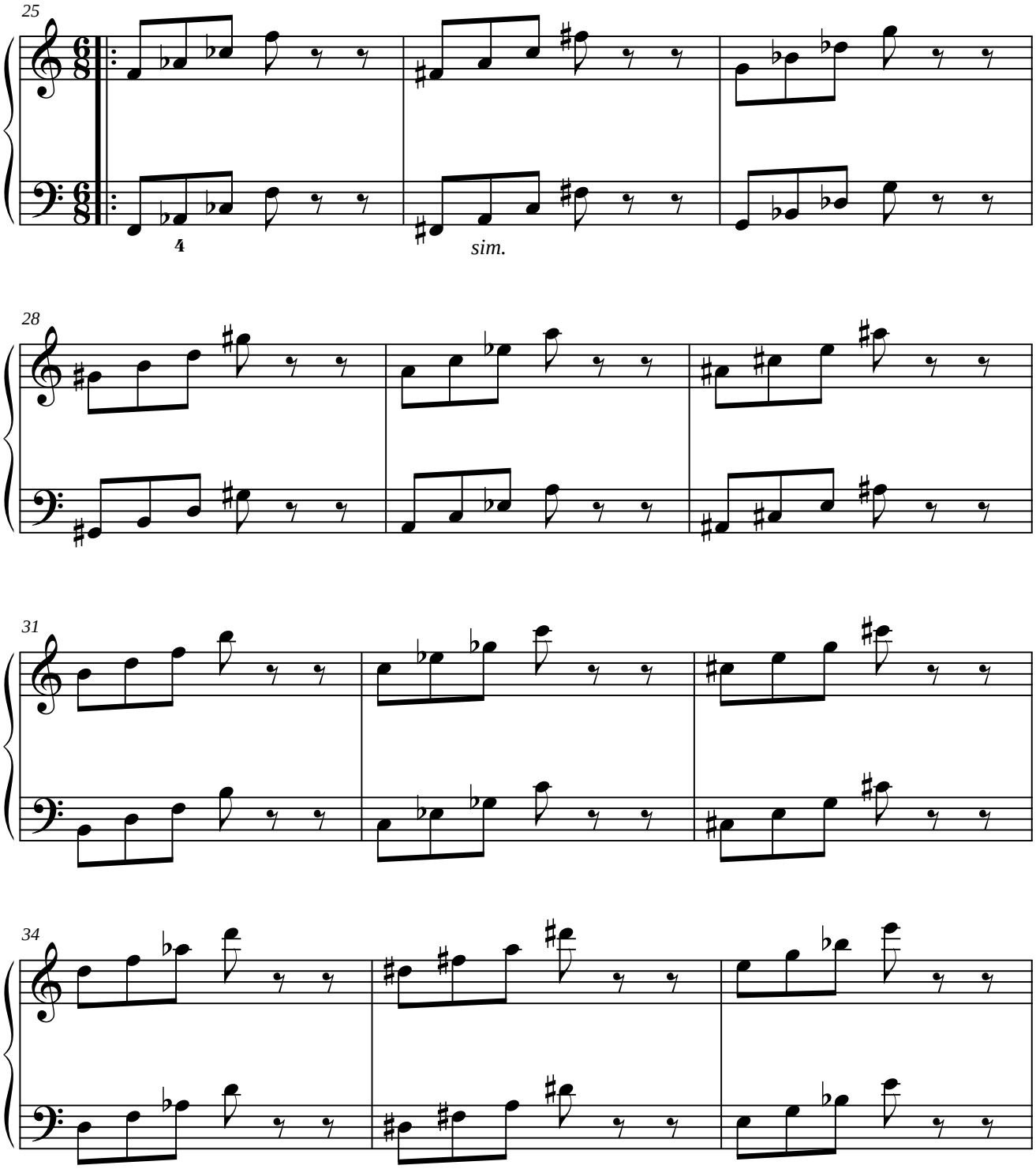

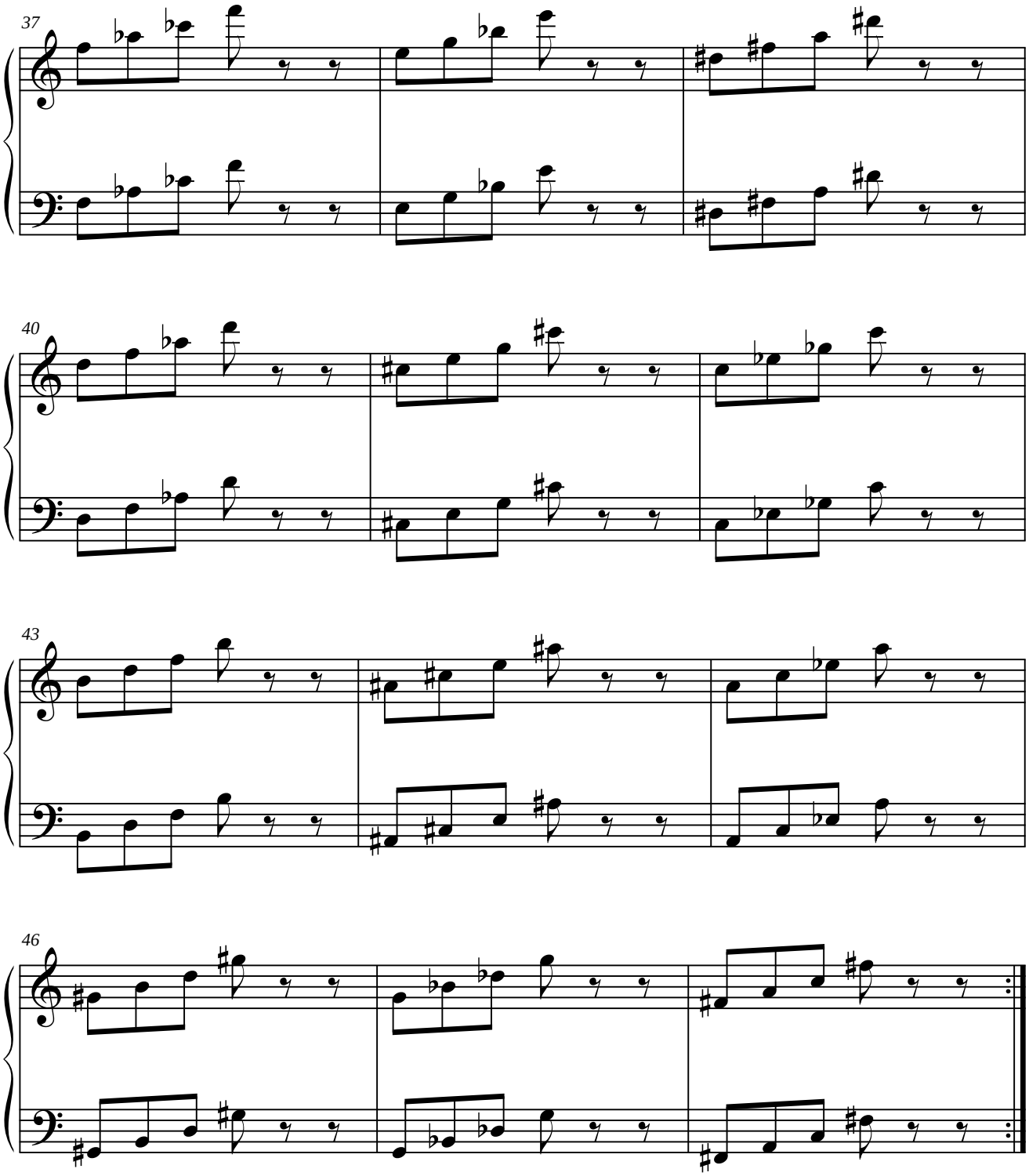
37
40
43
46

1.1.1.3. SIMÉTRICO DEL RETRÓGRADO DEL ORIGINAL.

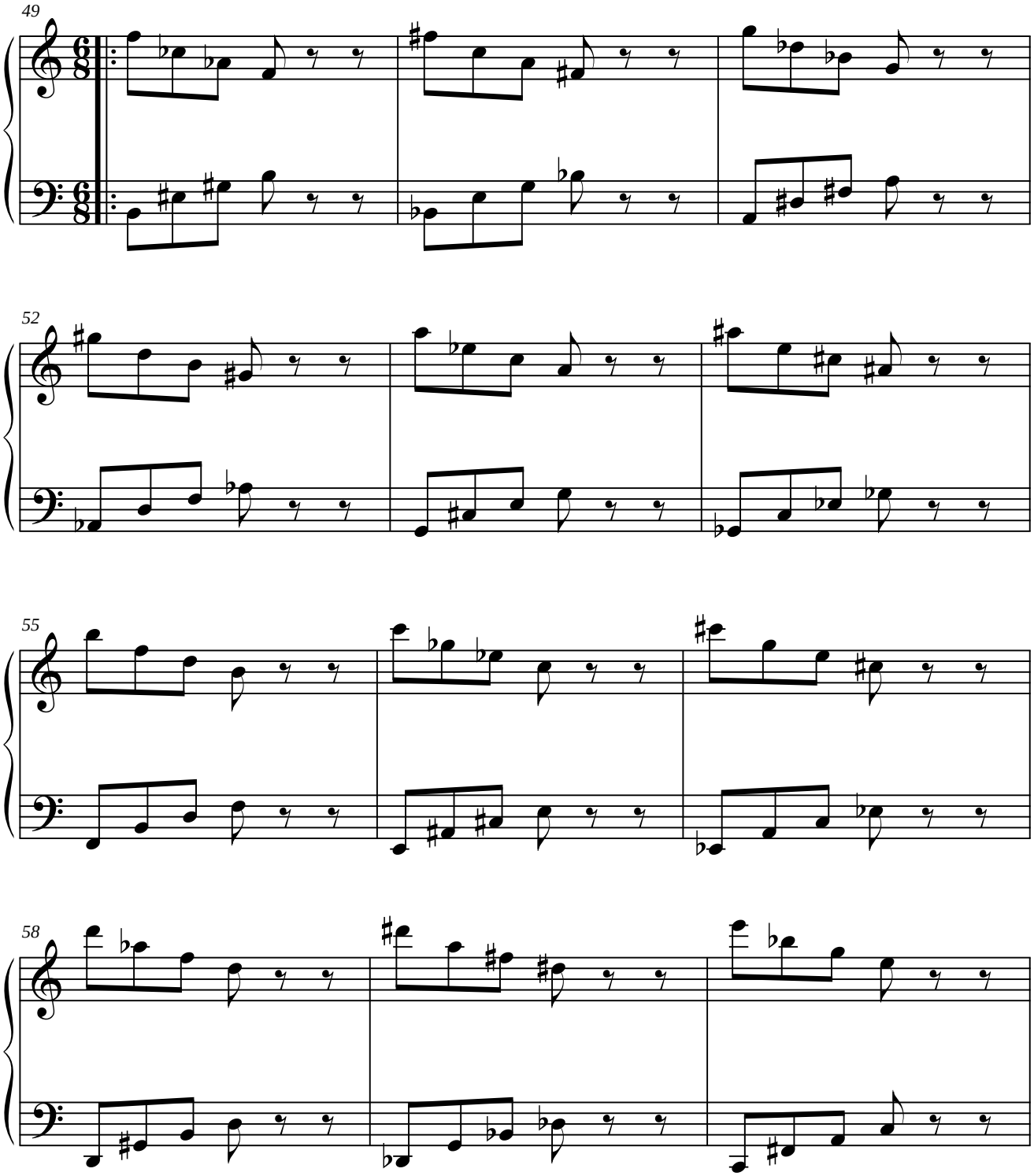

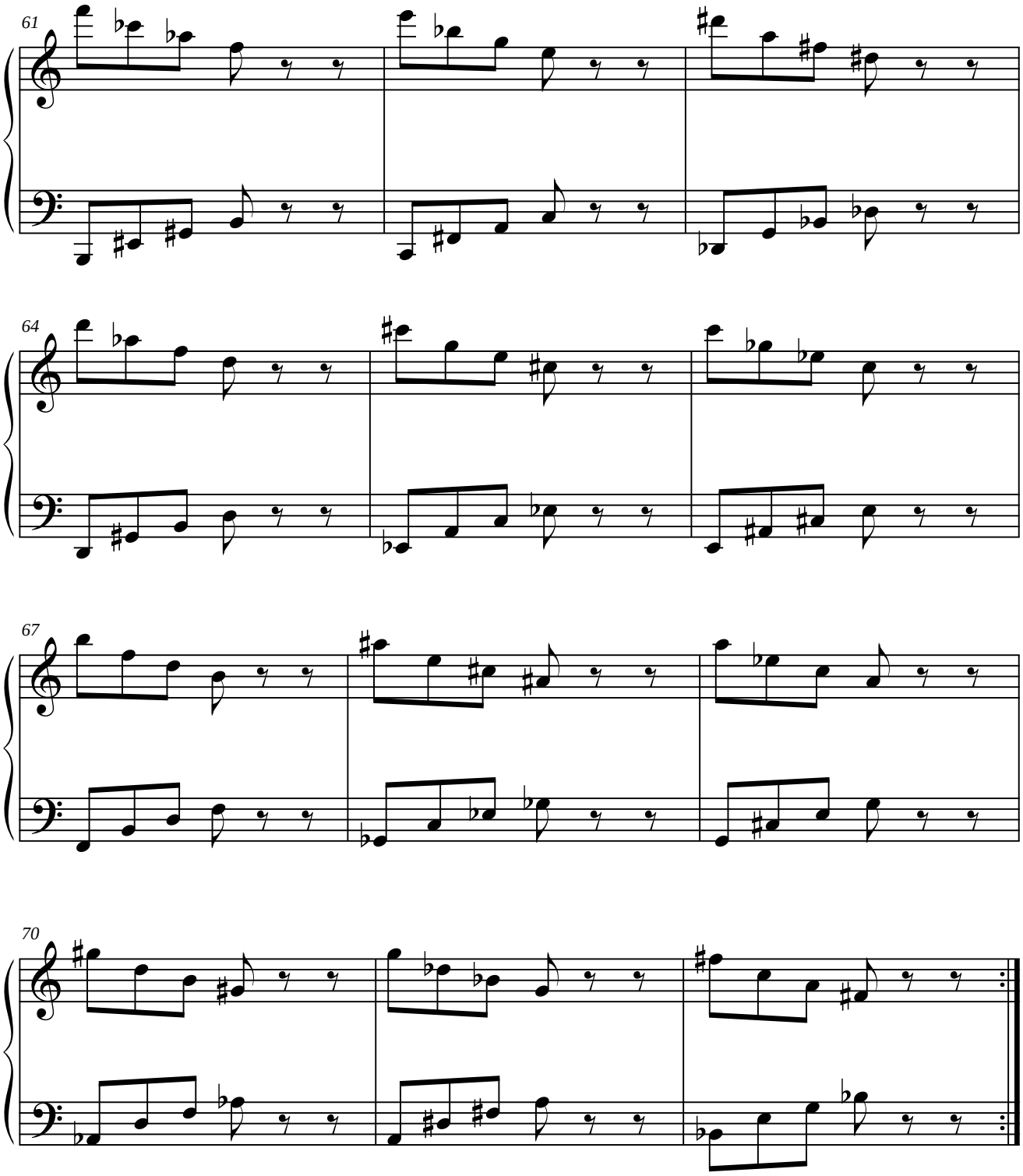
61
64
67
70

1.1.1.4. PARALELO DEL RETRÓGRADO DEL ORIGINAL.

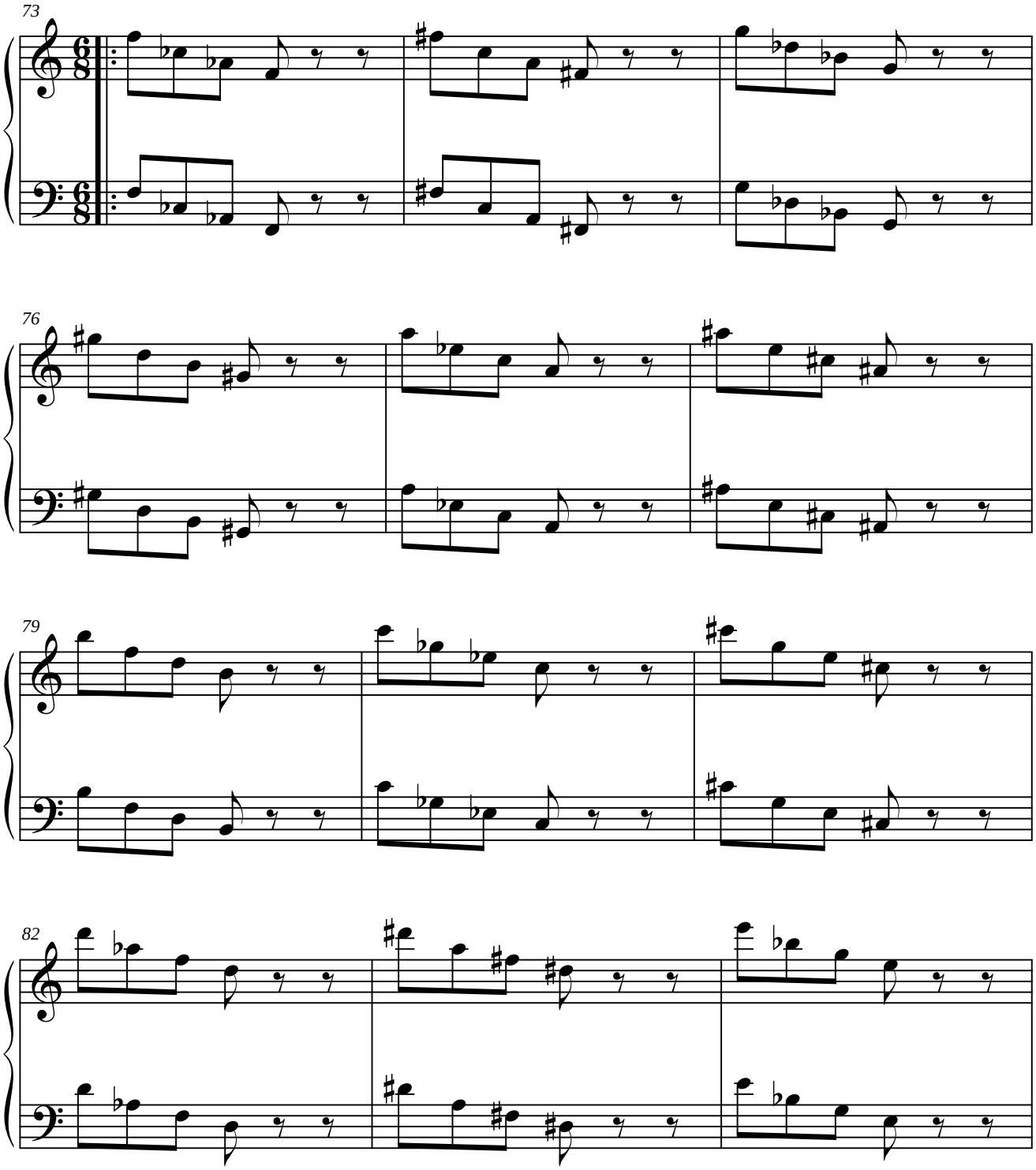

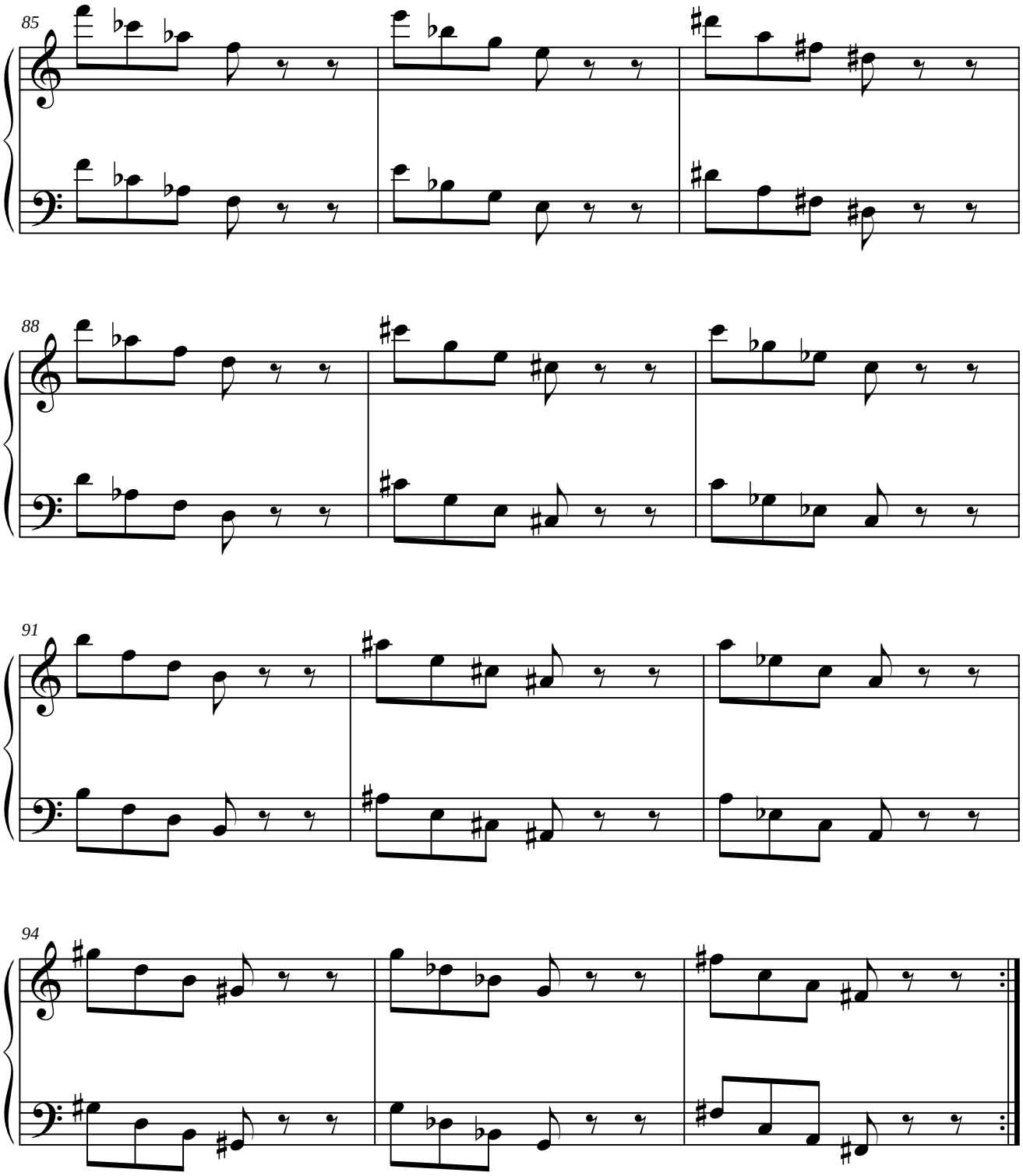
85
88
91
94

1.1.2. MÓDULO 2.

1.1.2.1. SIMÉTRICO DEL ORIGINAL.

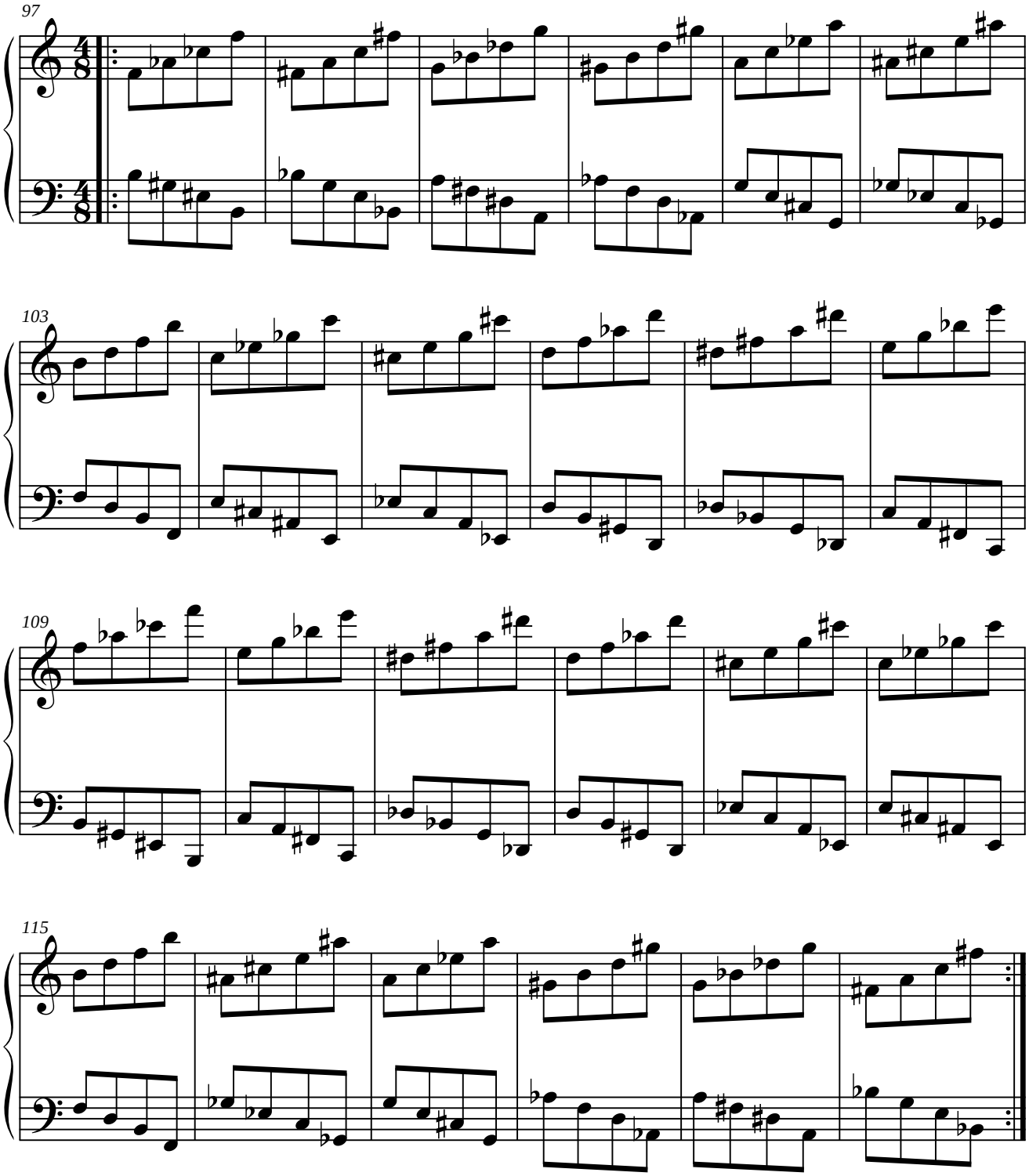

1.1.2.2. PARALELO DEL ORIGINAL.

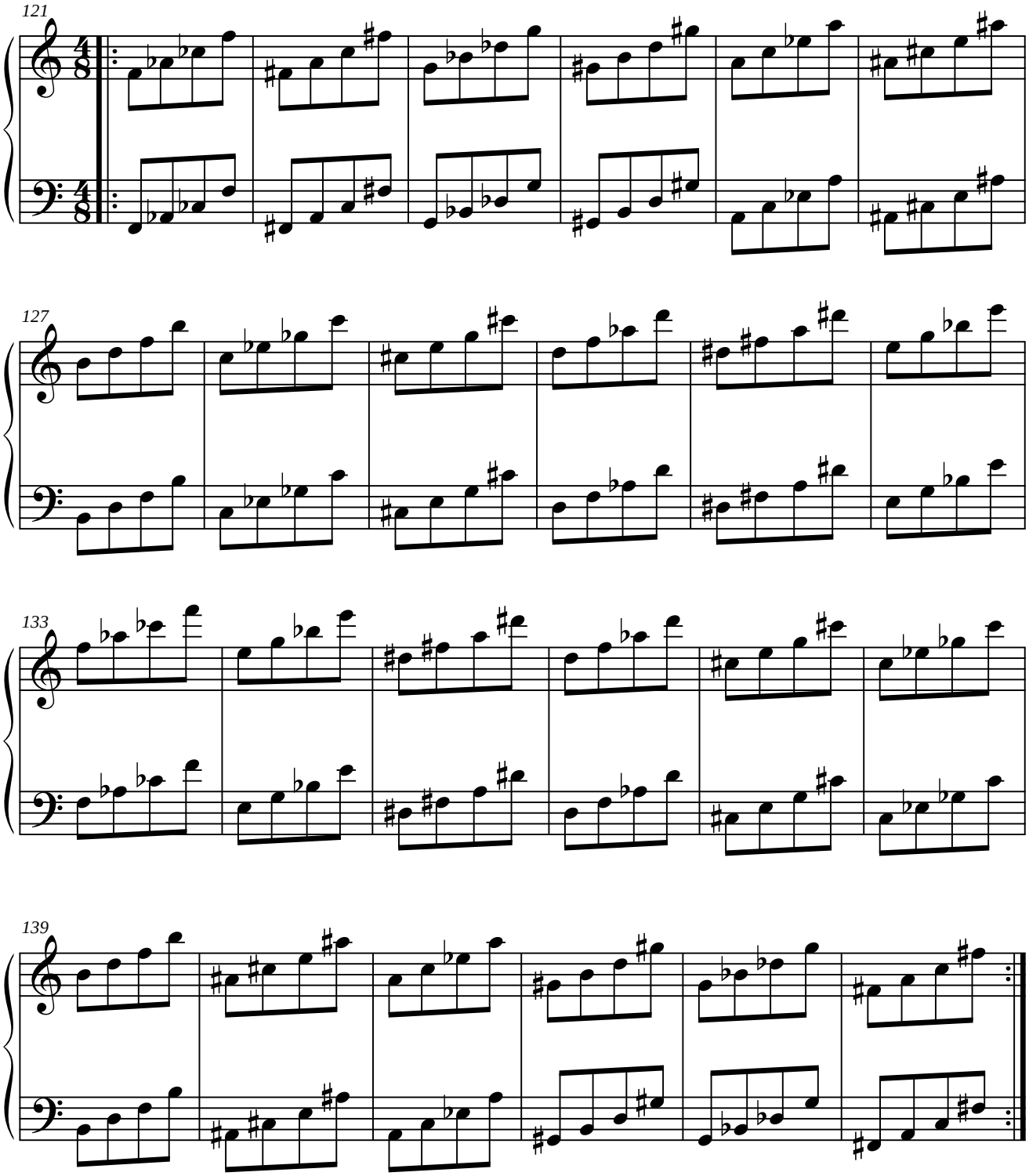

1.1.2.3. SIMÉTRICO DEL RETRÓGRADO DEL ORIGINAL.

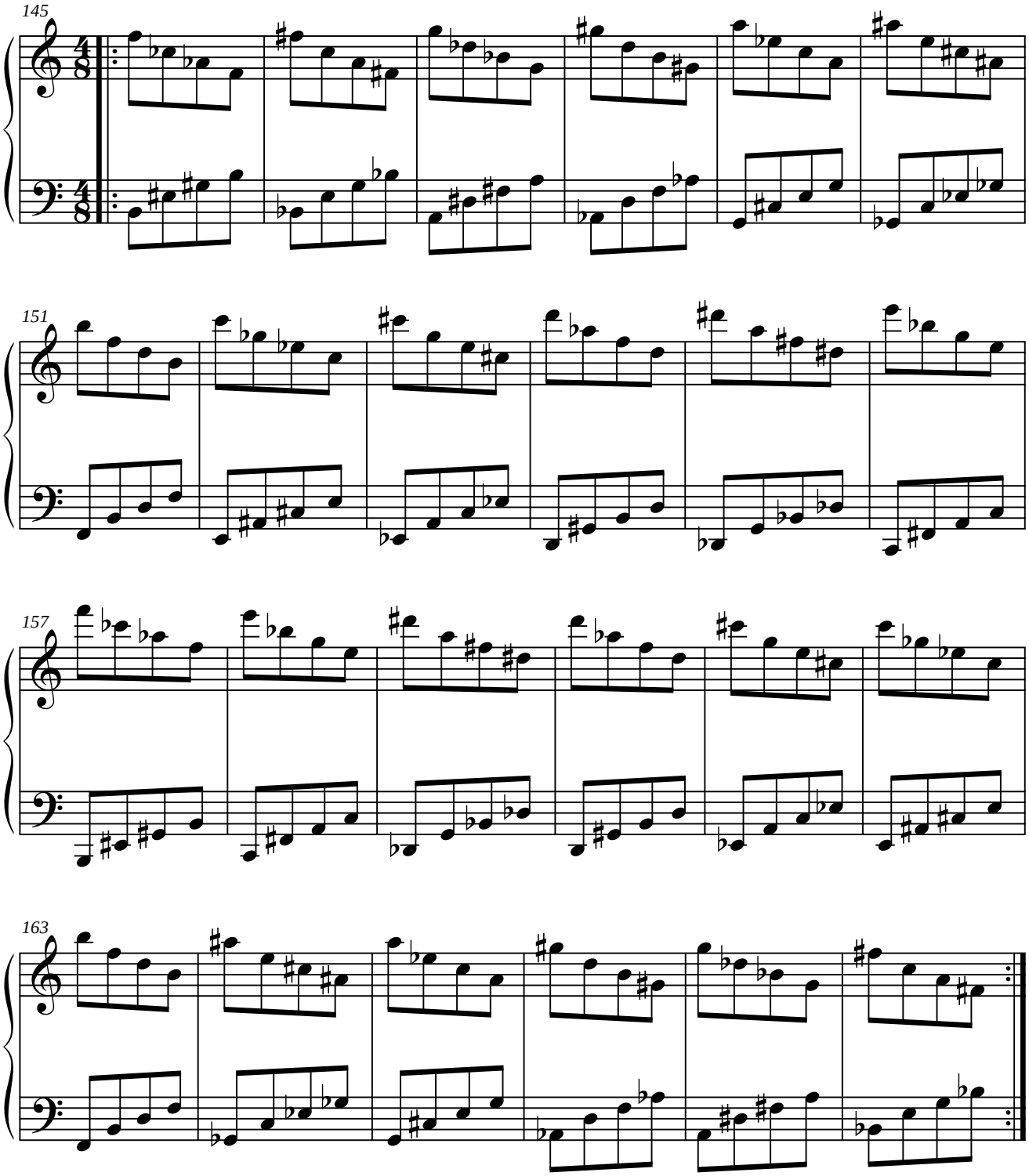

1.1.2.4. PARALELO DEL RETRÓGRADO DEL ORIGINAL.

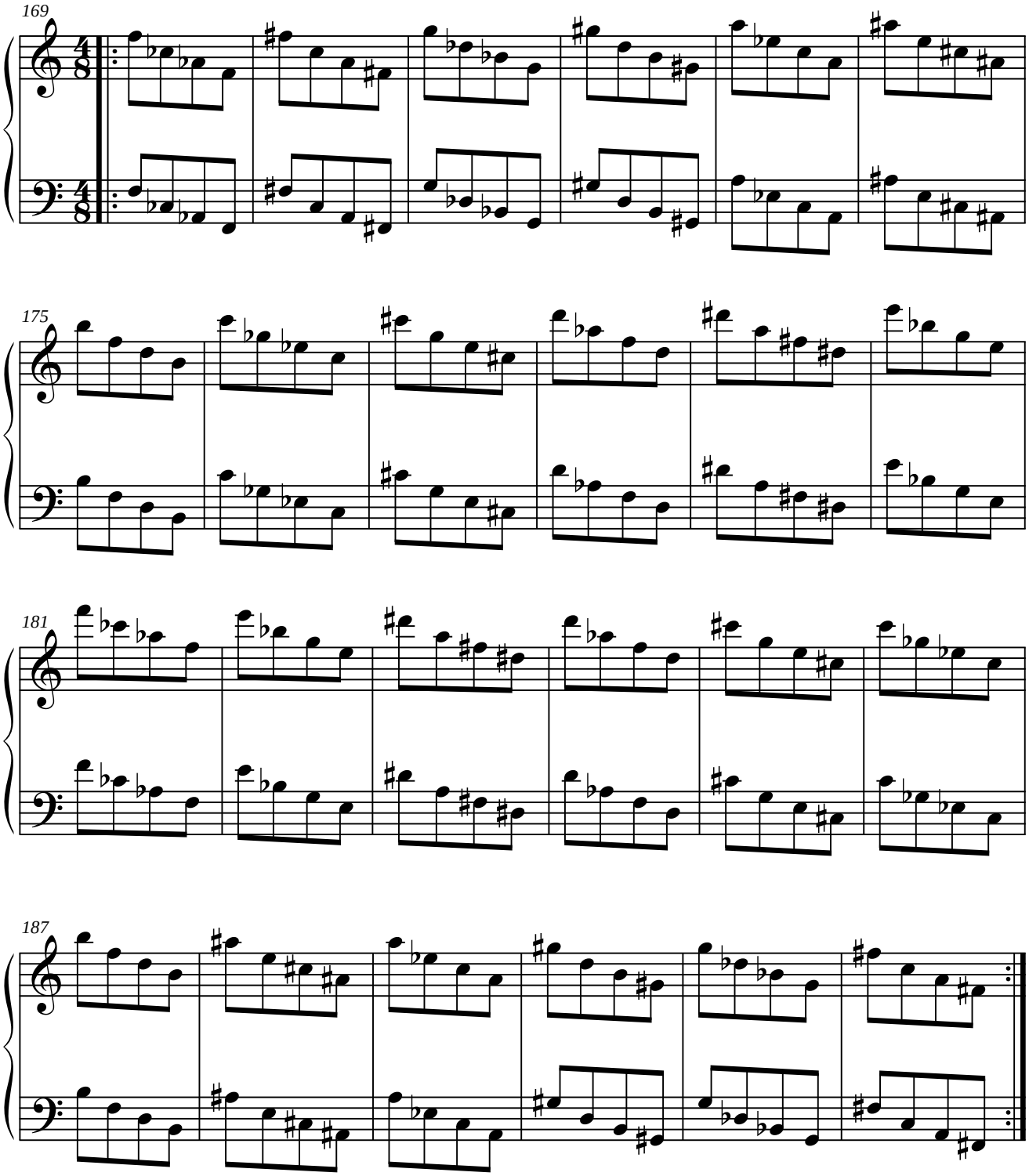

1.1.3. MÓDULO 3.

1.1.3.1. SIMÉTRICO DEL ORIGINAL.

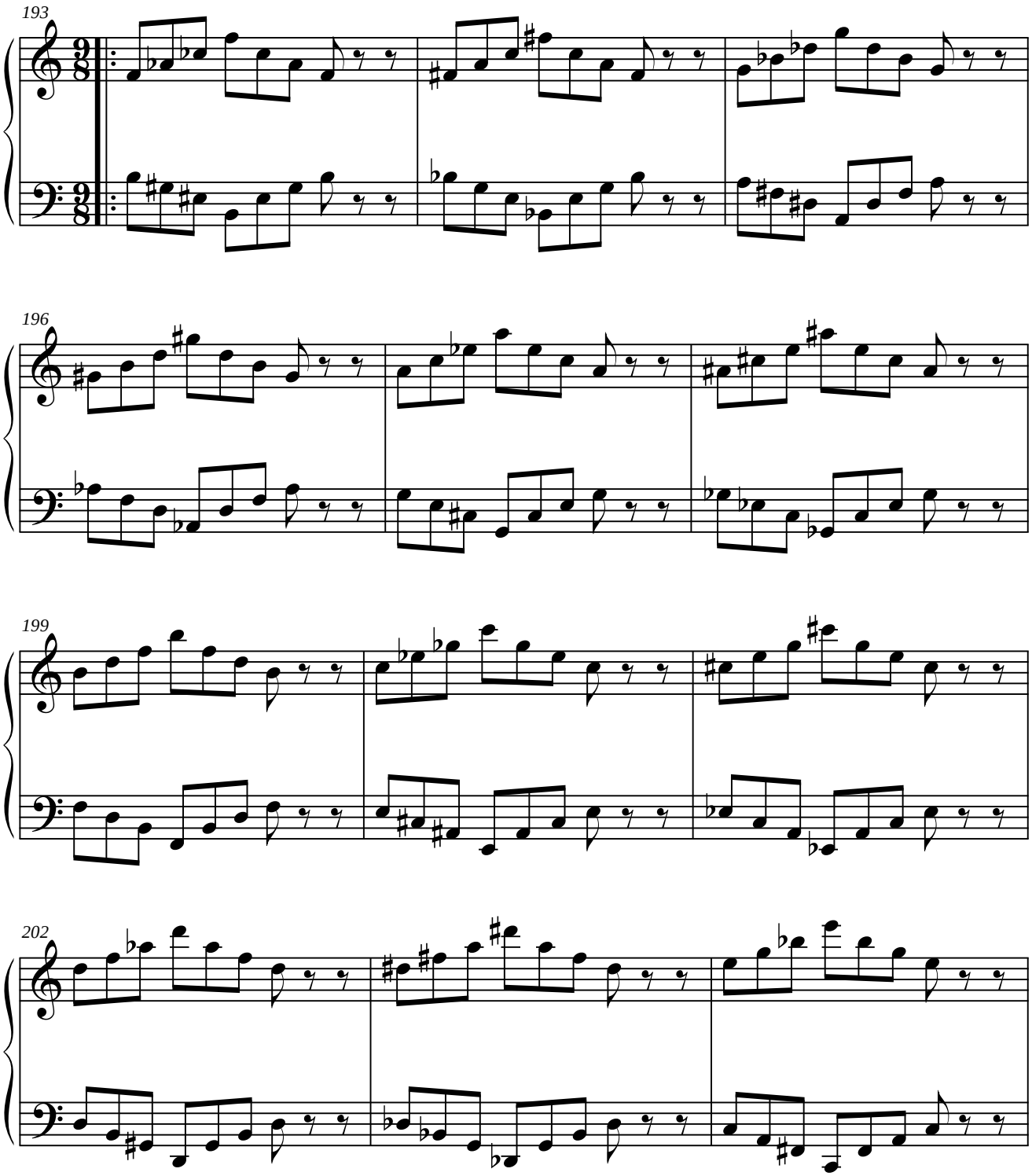

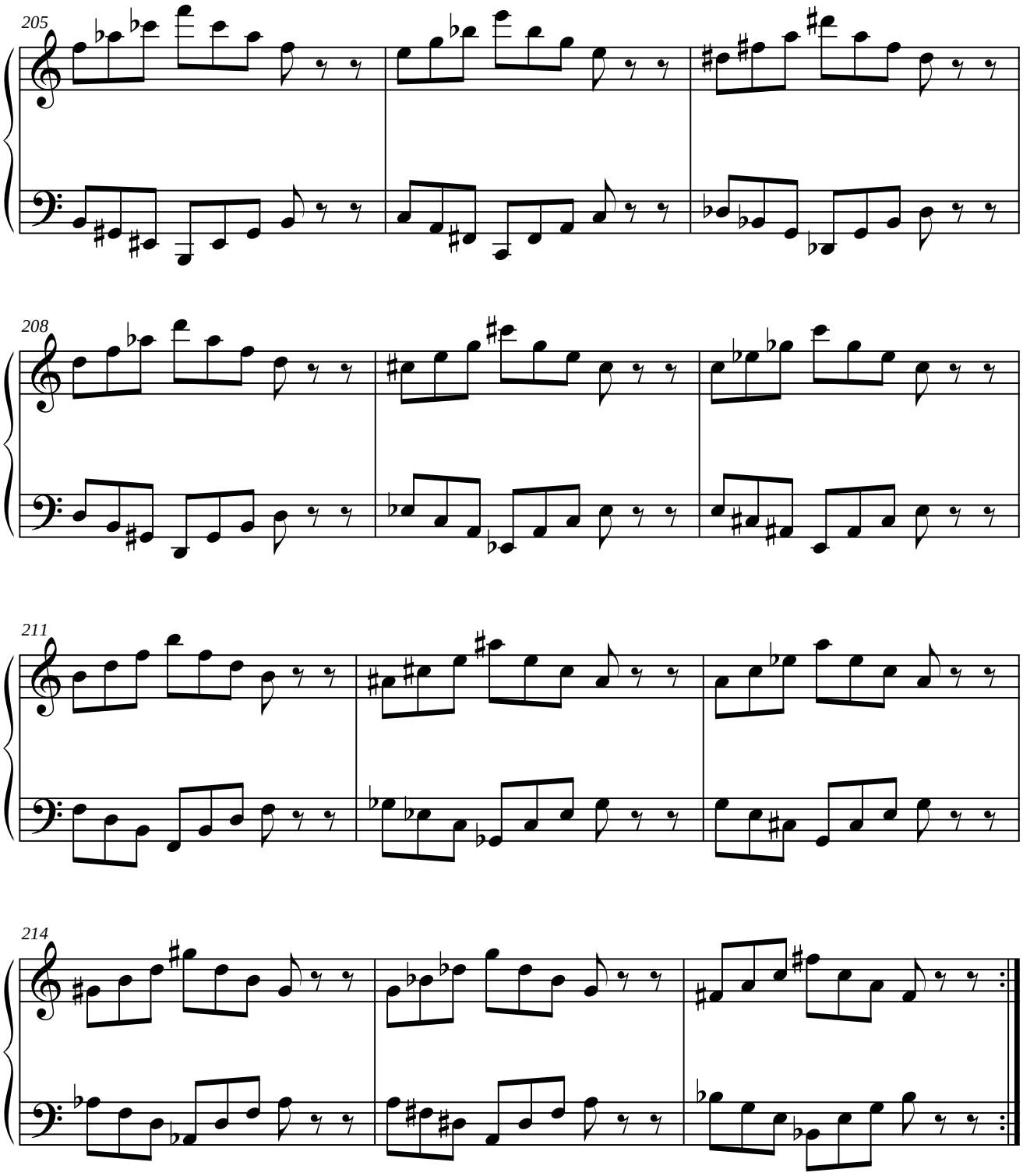
205
208
211
214

1.1.3.2. PARALELO DEL ORIGINAL.

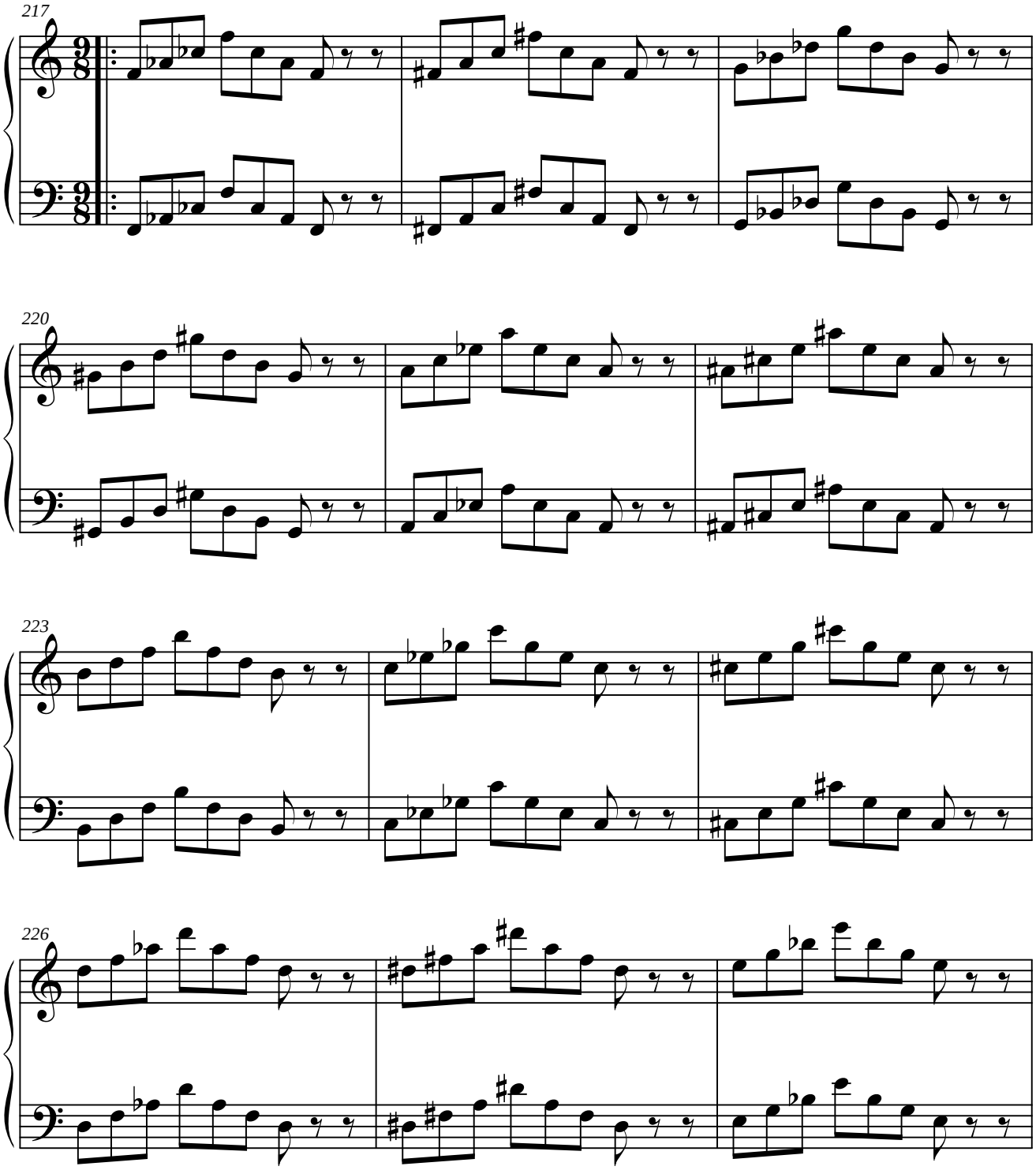

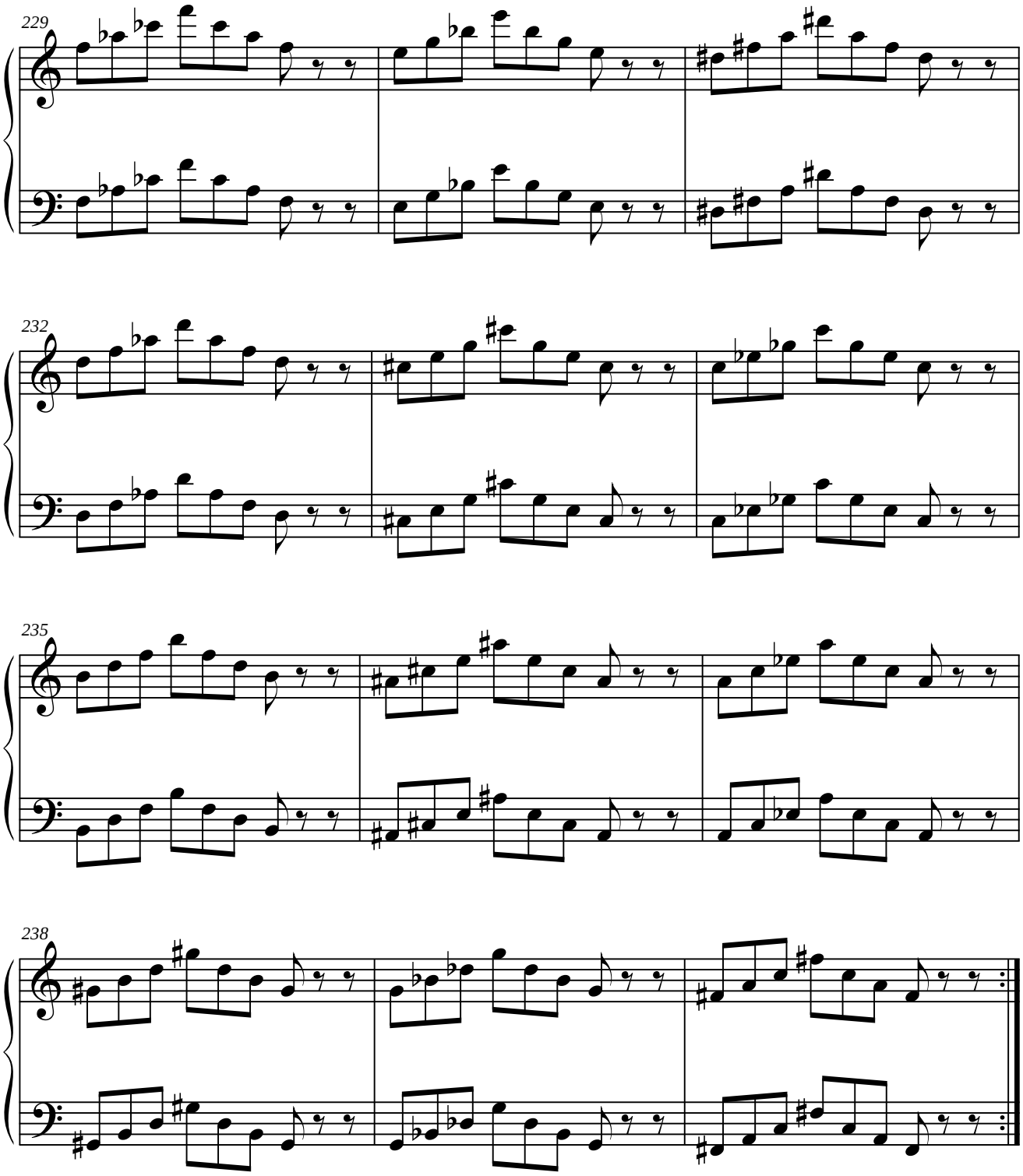
229
232
235
238

1.1.3.3. SIMÉTRICO DEL INVERSO DEL ORIGINAL.

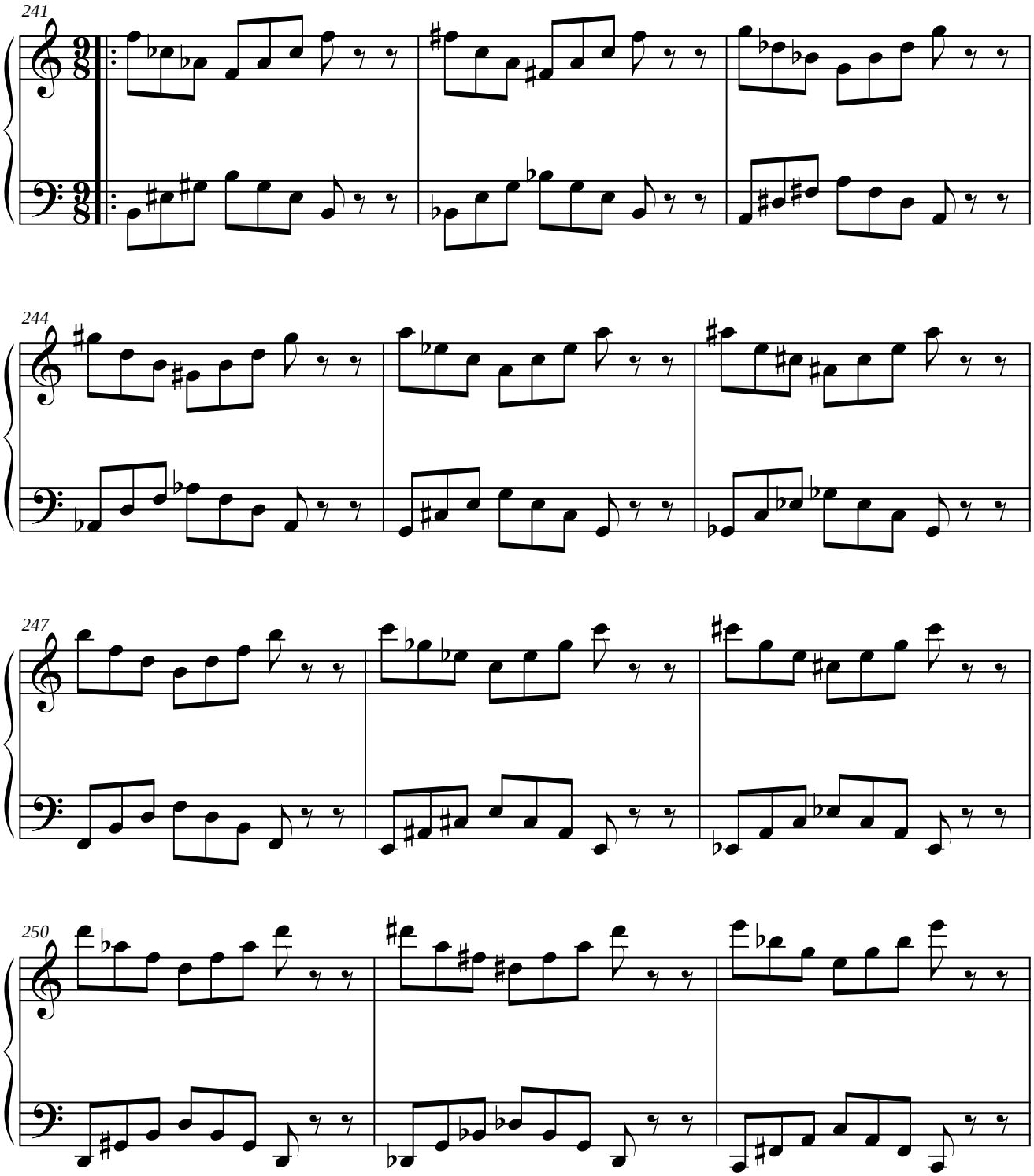

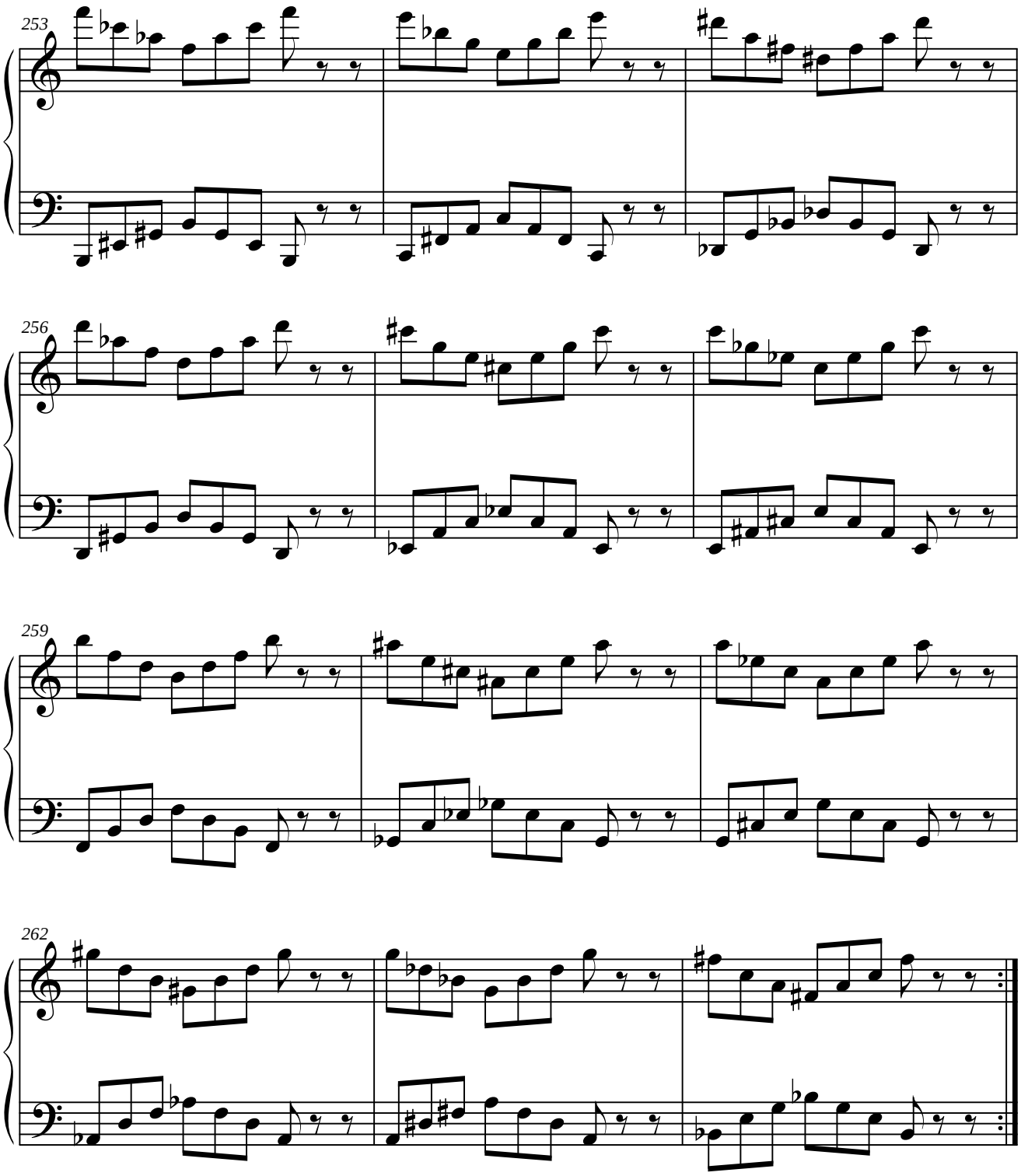
253
256
259
262

1.1.3.4. PARALELO DEL RETRÓGRADO DEL ORIGINAL.

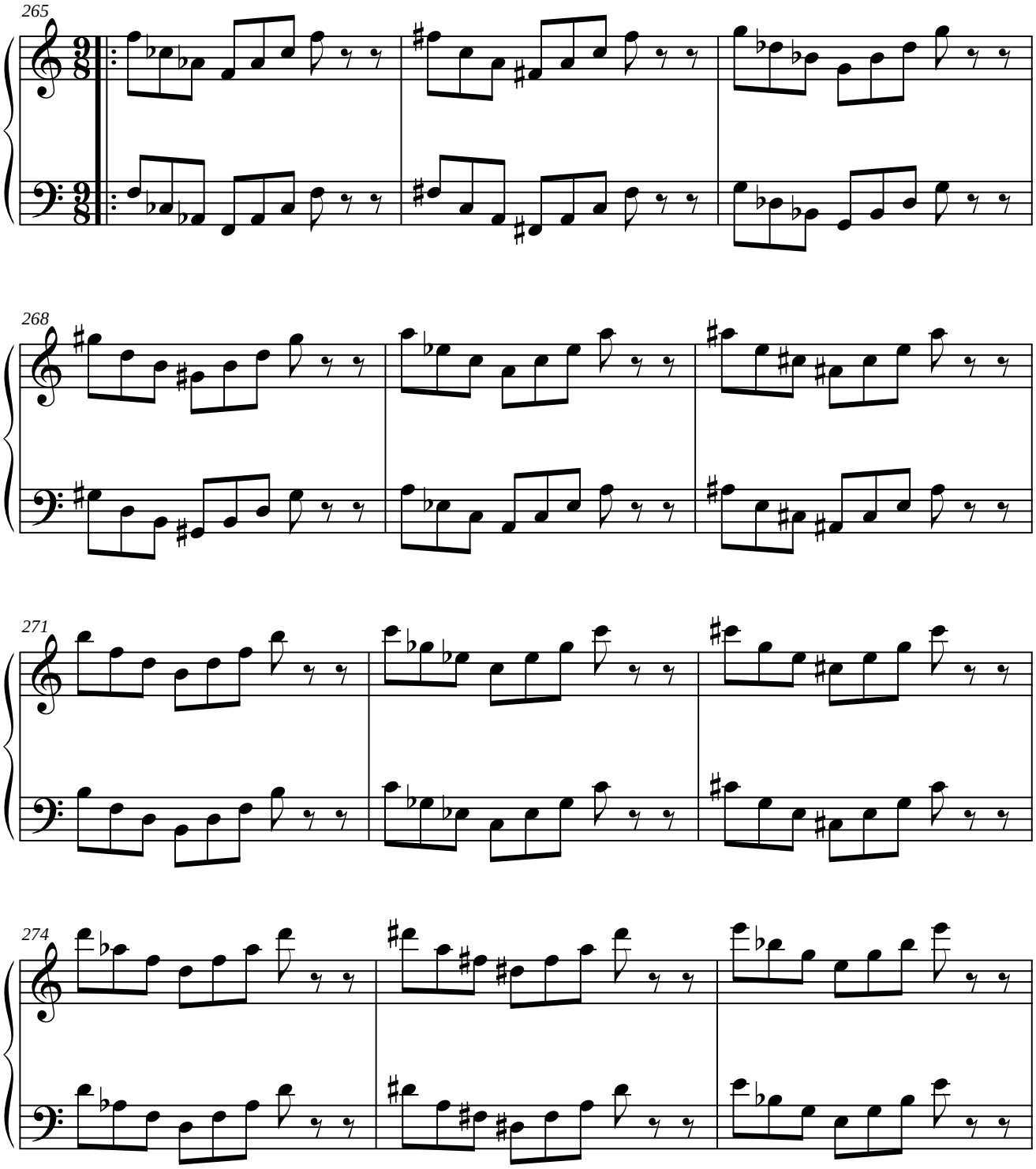

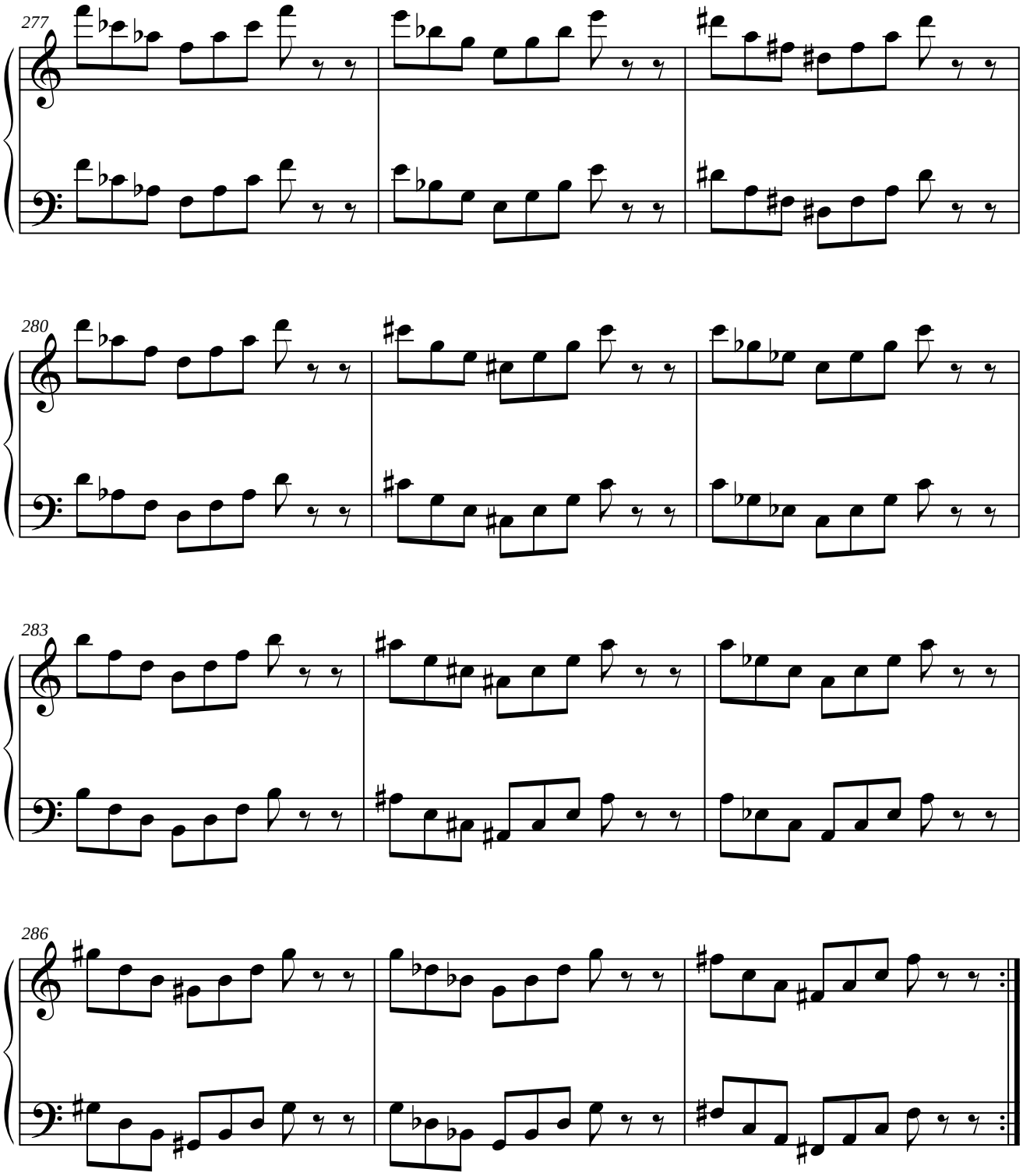
277
280
283
286

1.1.4. MÓDULO 4.

1.1.4.1. SIMÉTRICO DEL ORIGINAL.

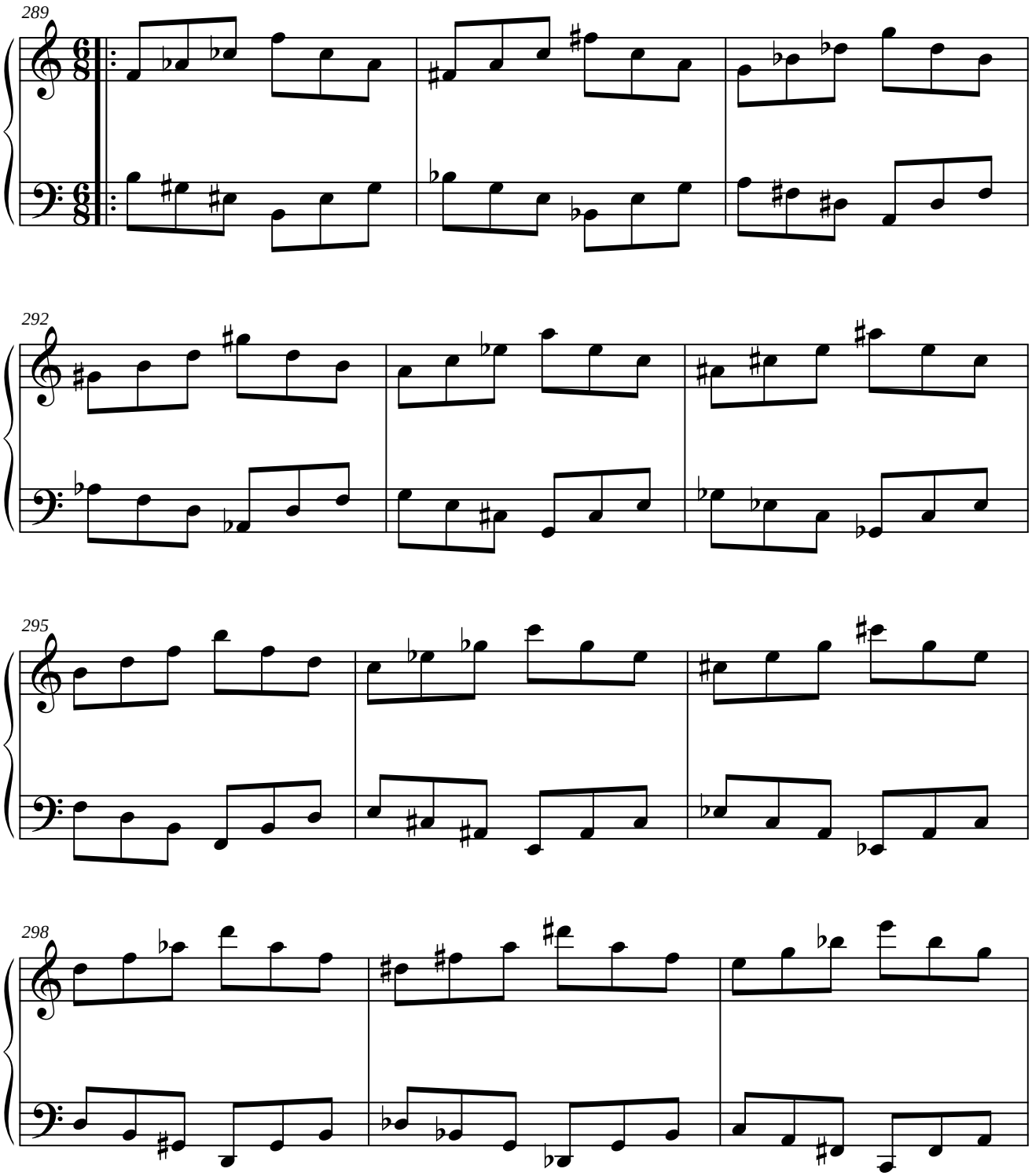

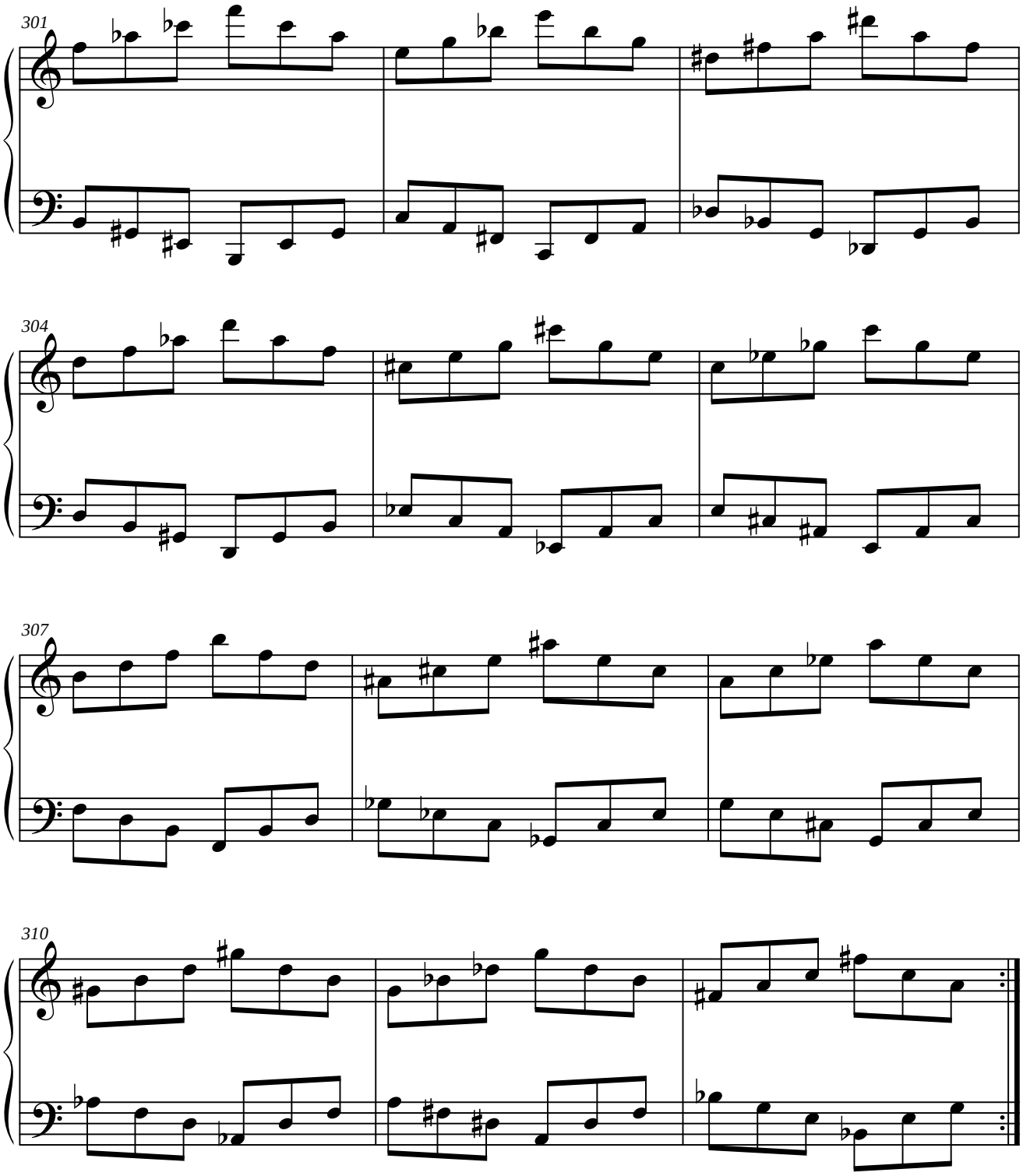
301
304
307
310

1.1.4.2. PARALELO DEL ORIGINAL.

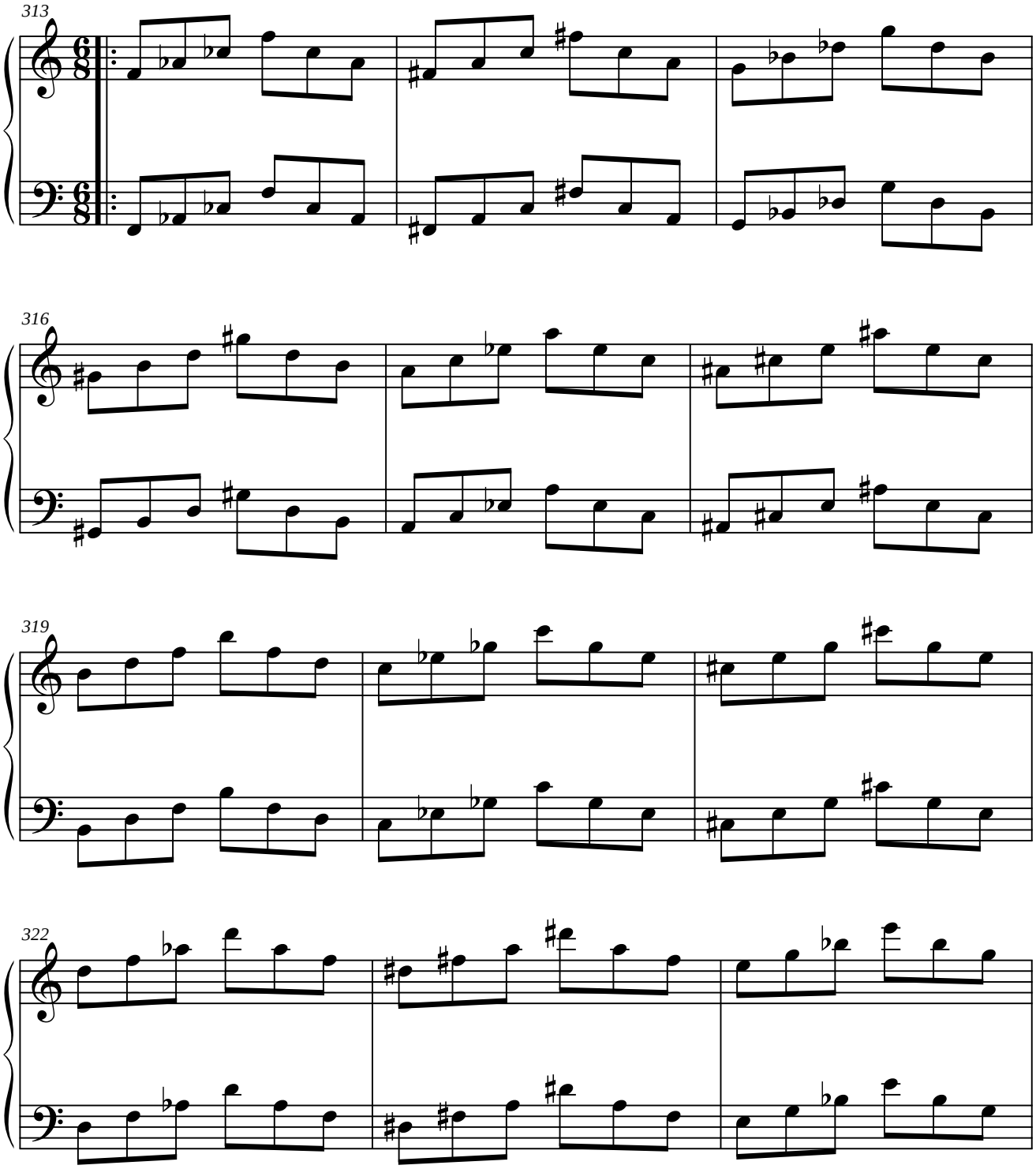

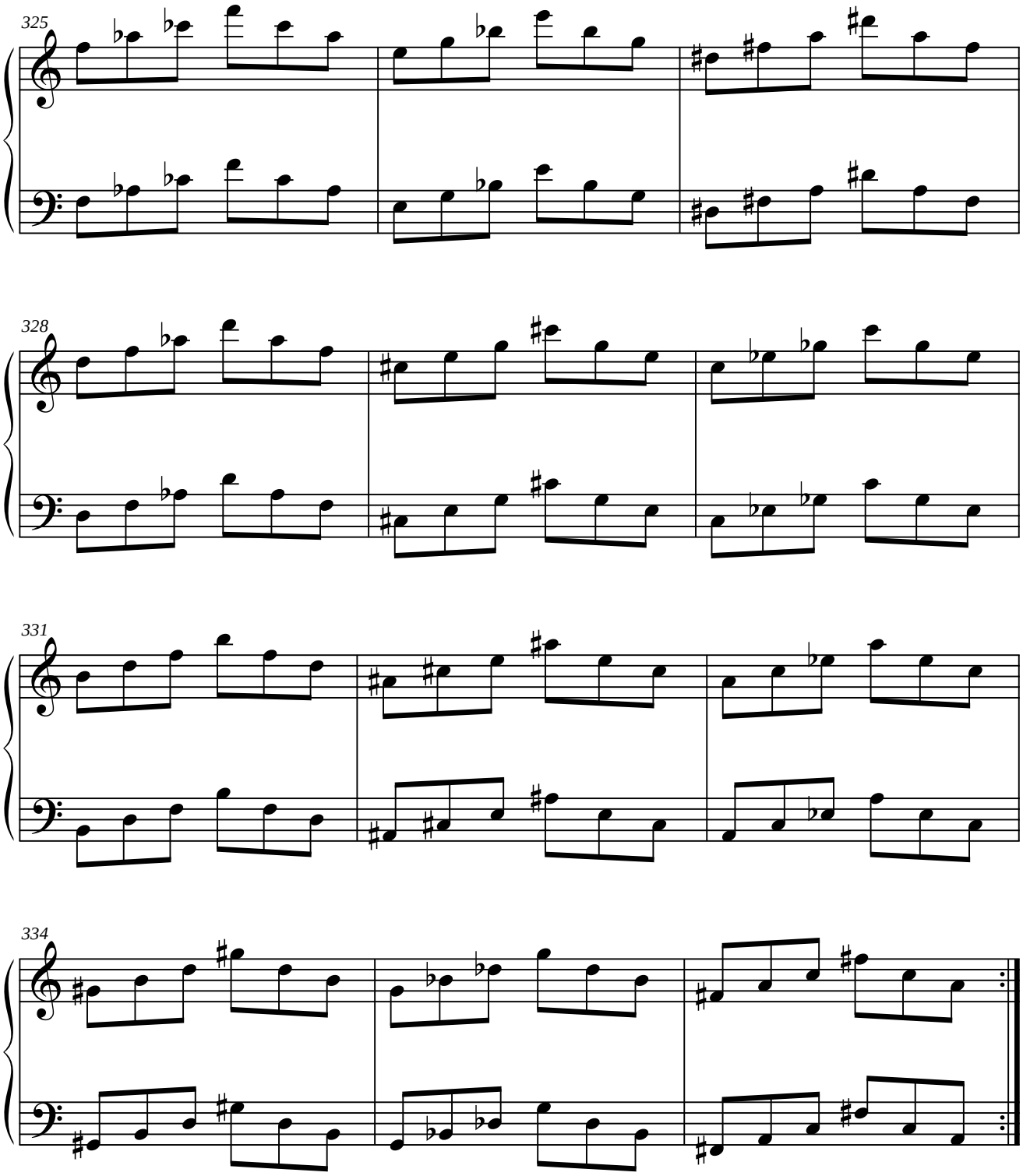
325
328
331
334

1.1.4.3. SIMÉTRICO DEL INVERSO DEL ORIGINAL.

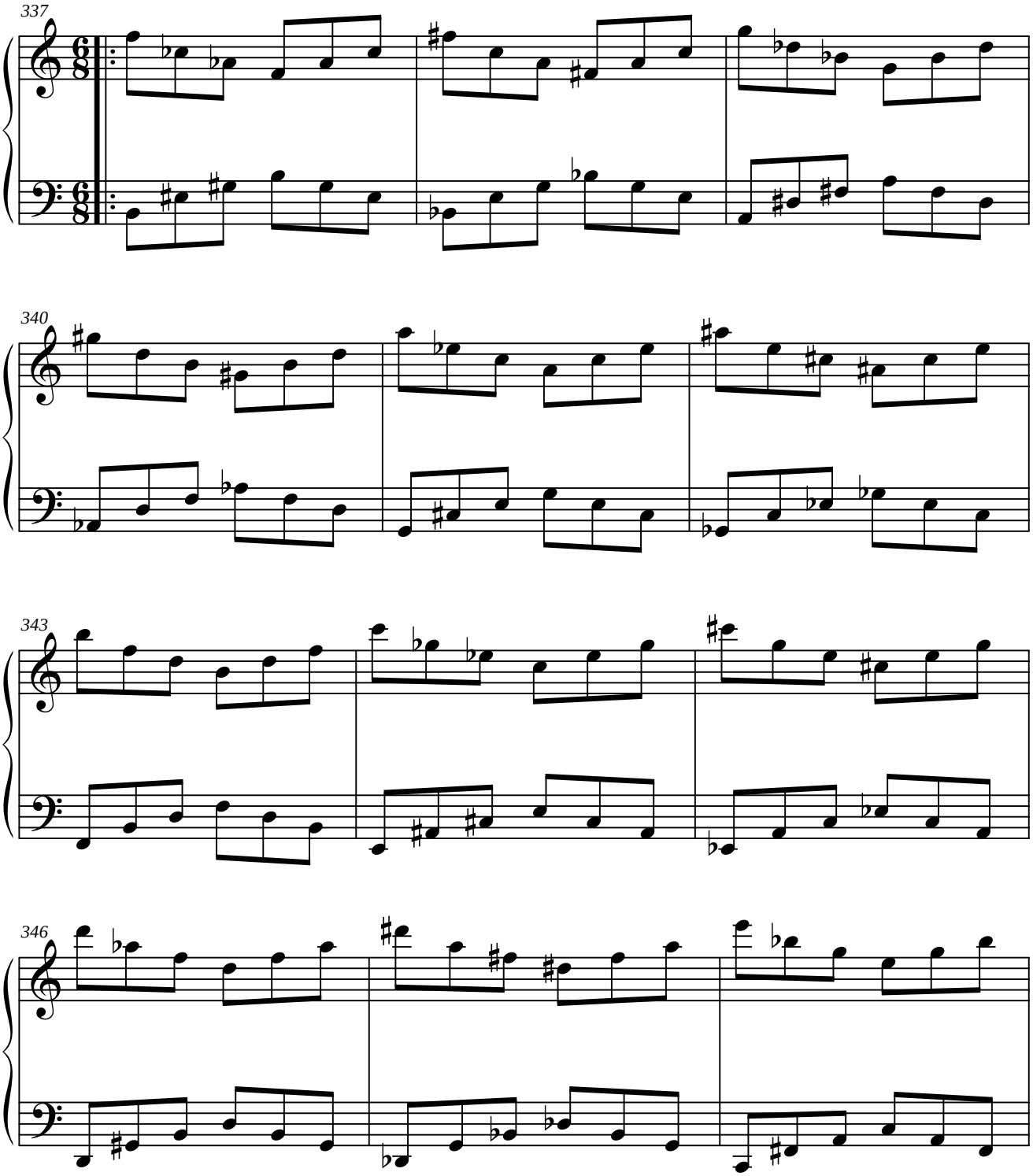

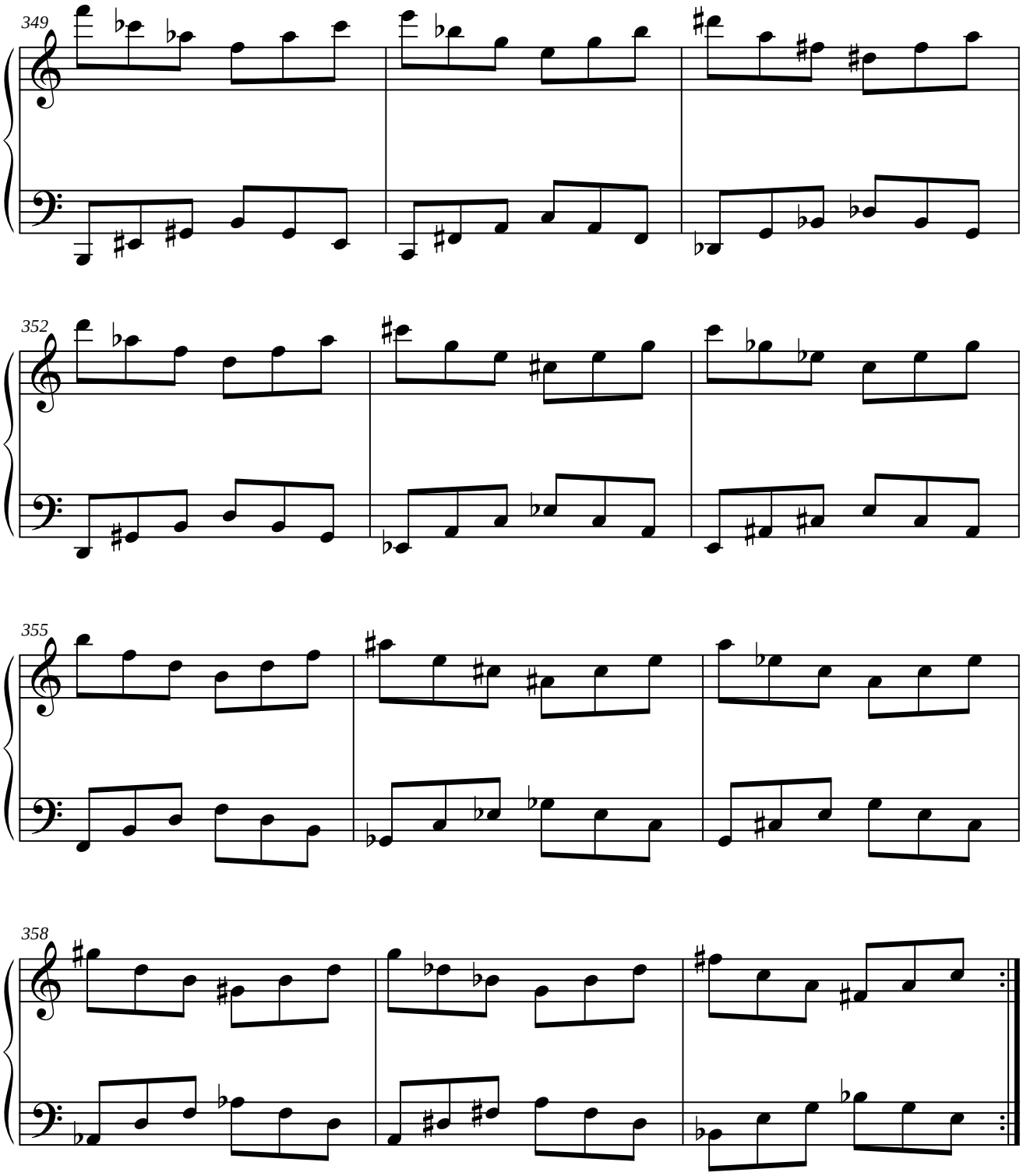
349
352
355
358

1.1.4.4. PARALELO DEL RETRÓGRADO DEL ORIGINAL.

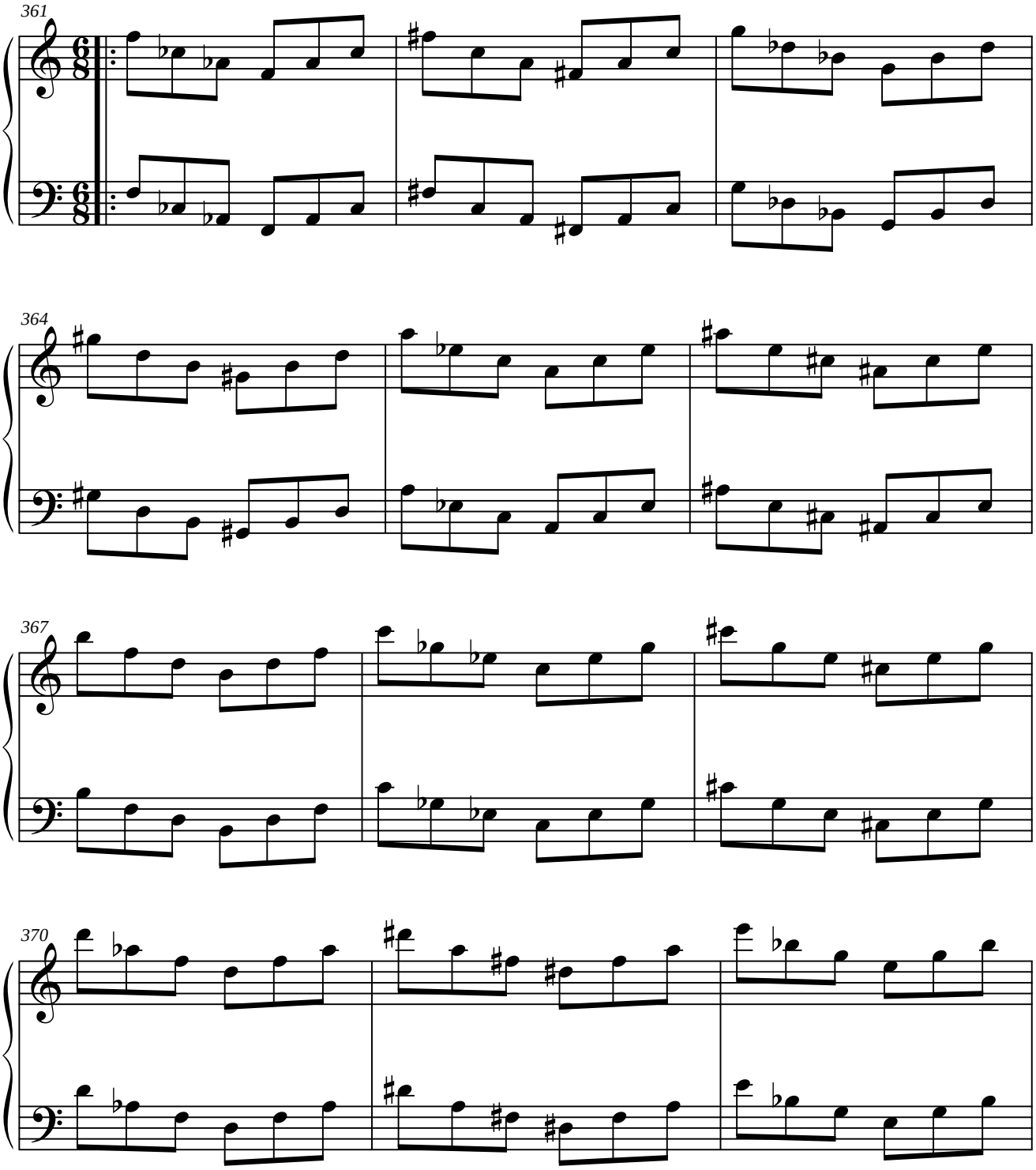

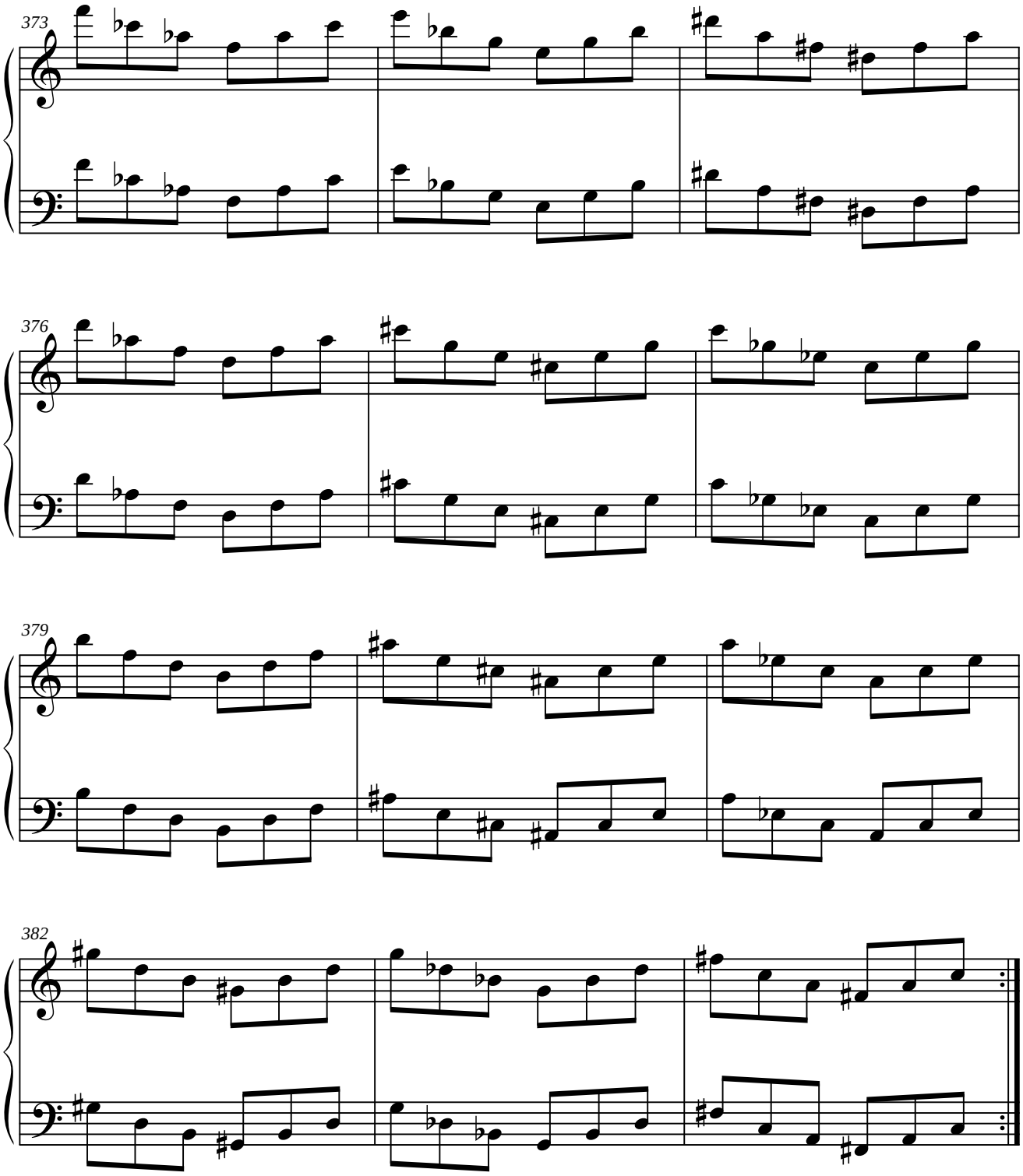
373
376
379
382

1.1.5. MÓDULO 5.

1.1.5.1. SIMÉTRICO DEL ORIGINAL.

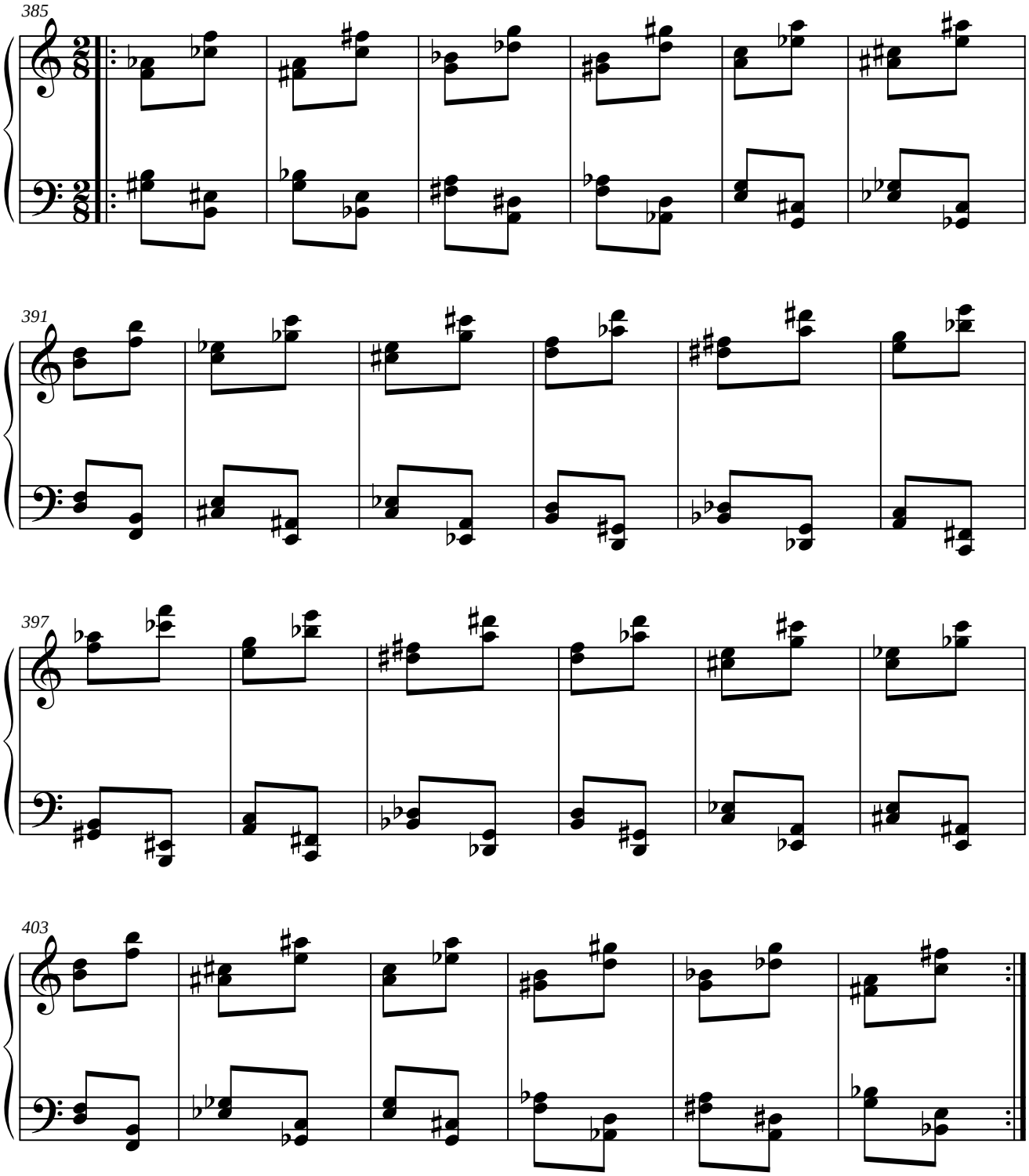

1.1.5.2. PARALELO DEL ORIGINAL.

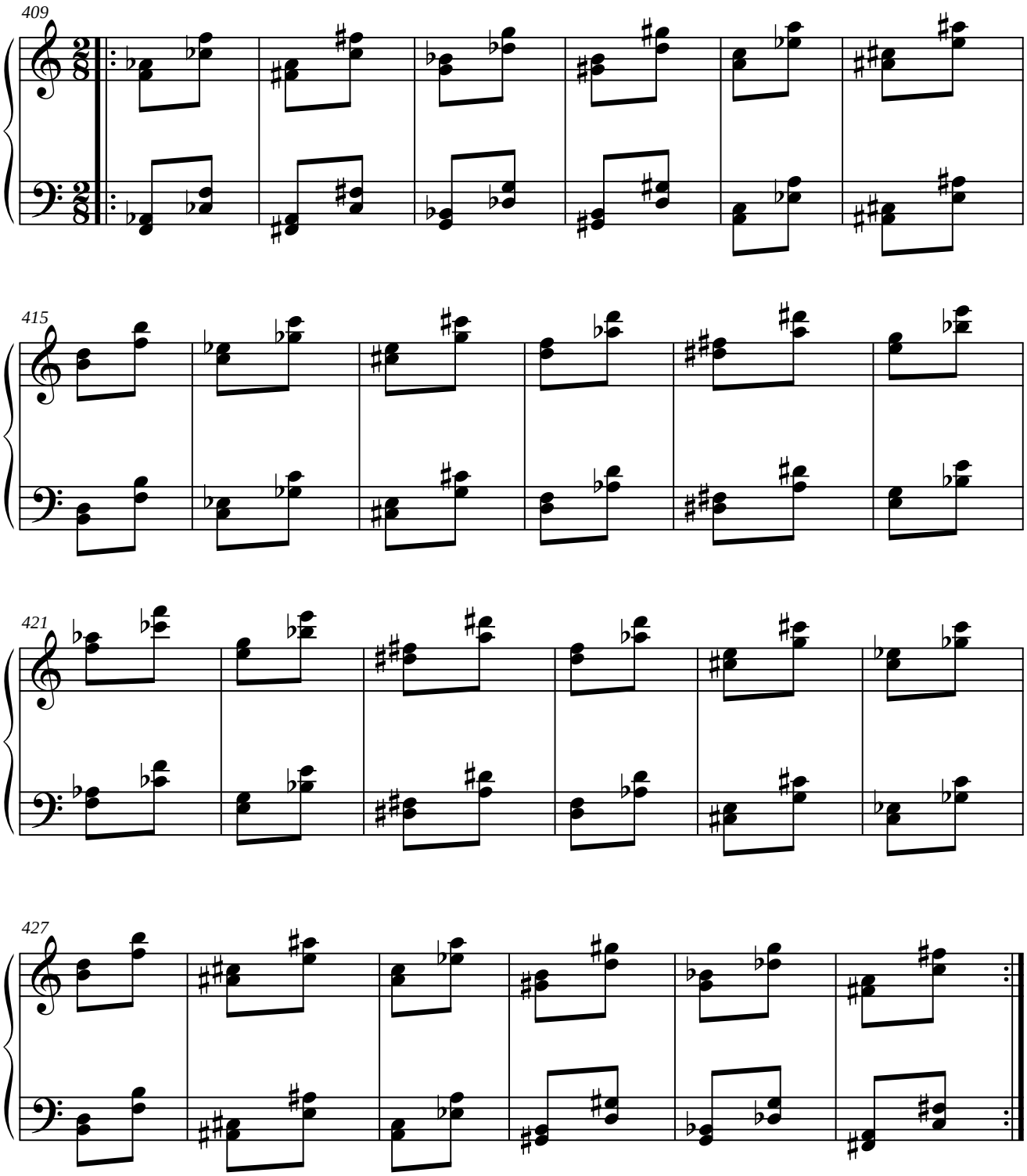

1.1.5.3. SIMÉTRICO DEL RETRÓGRADO DEL ORIGINAL.

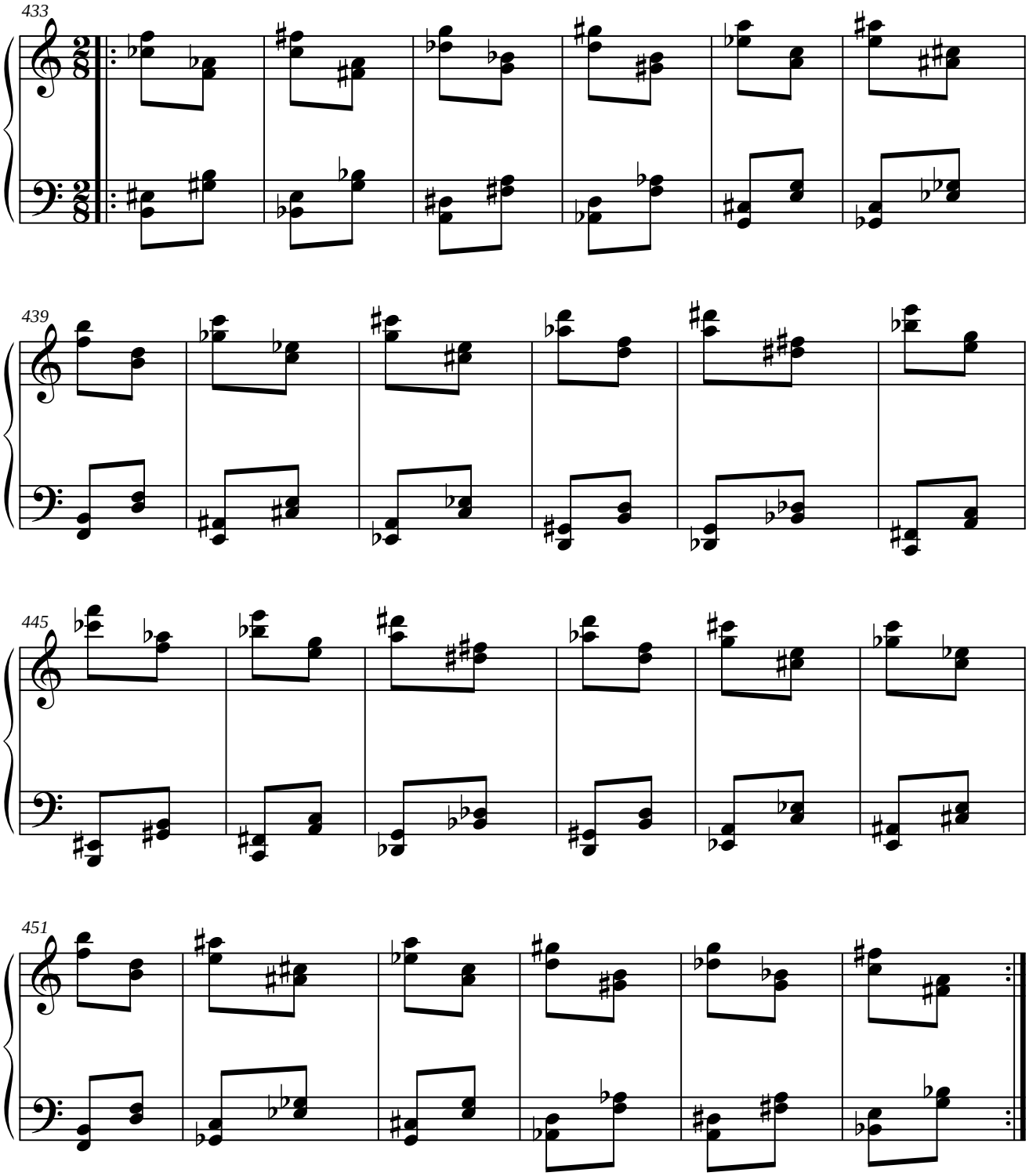

1.1.5.4. PARALELO DEL RETRÓGRADO DEL ORIGINAL.

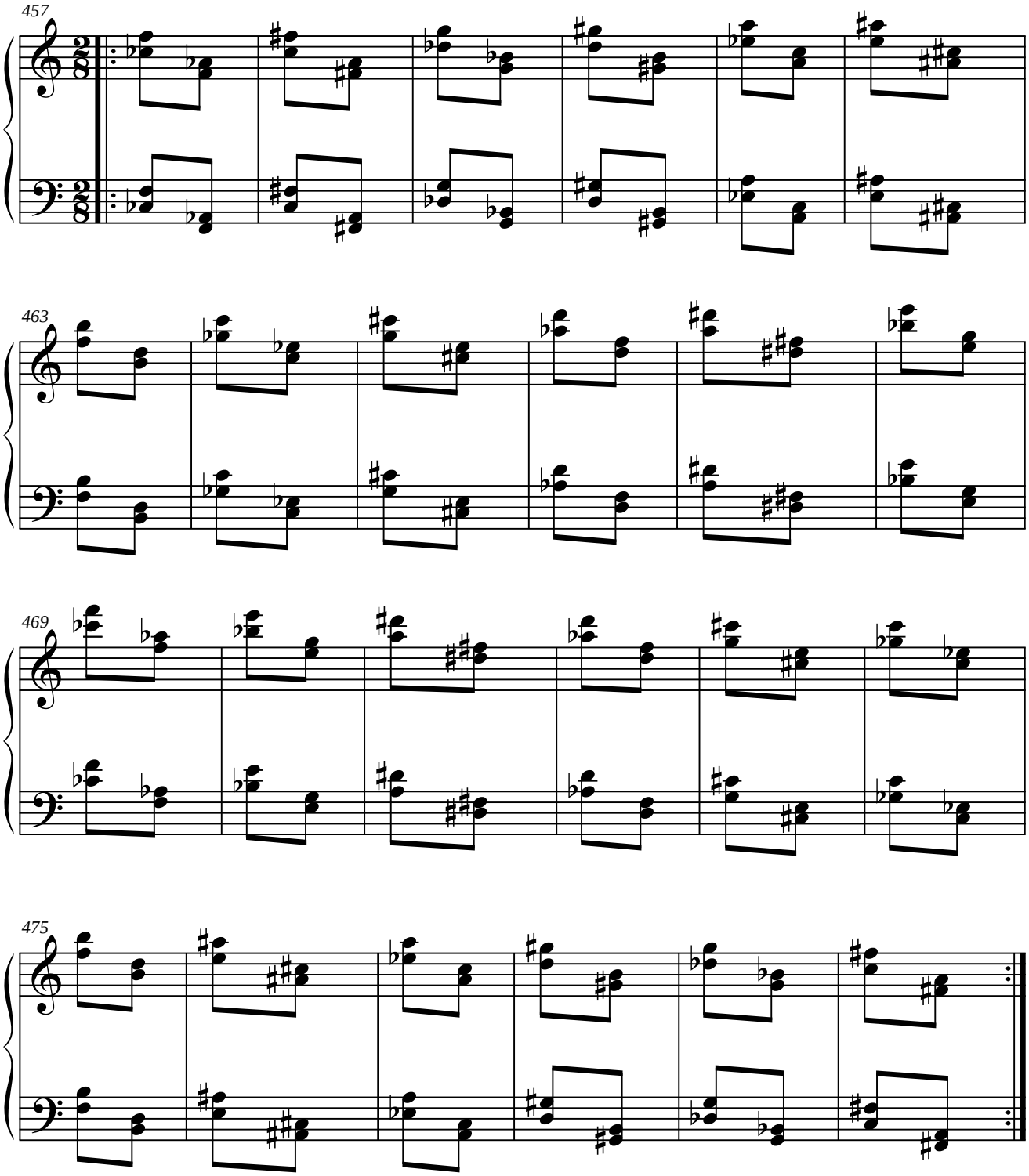

1.1.6. MÓDULO 6.

1.1.6.1. SIMÉTRICO DEL ORIGINAL.

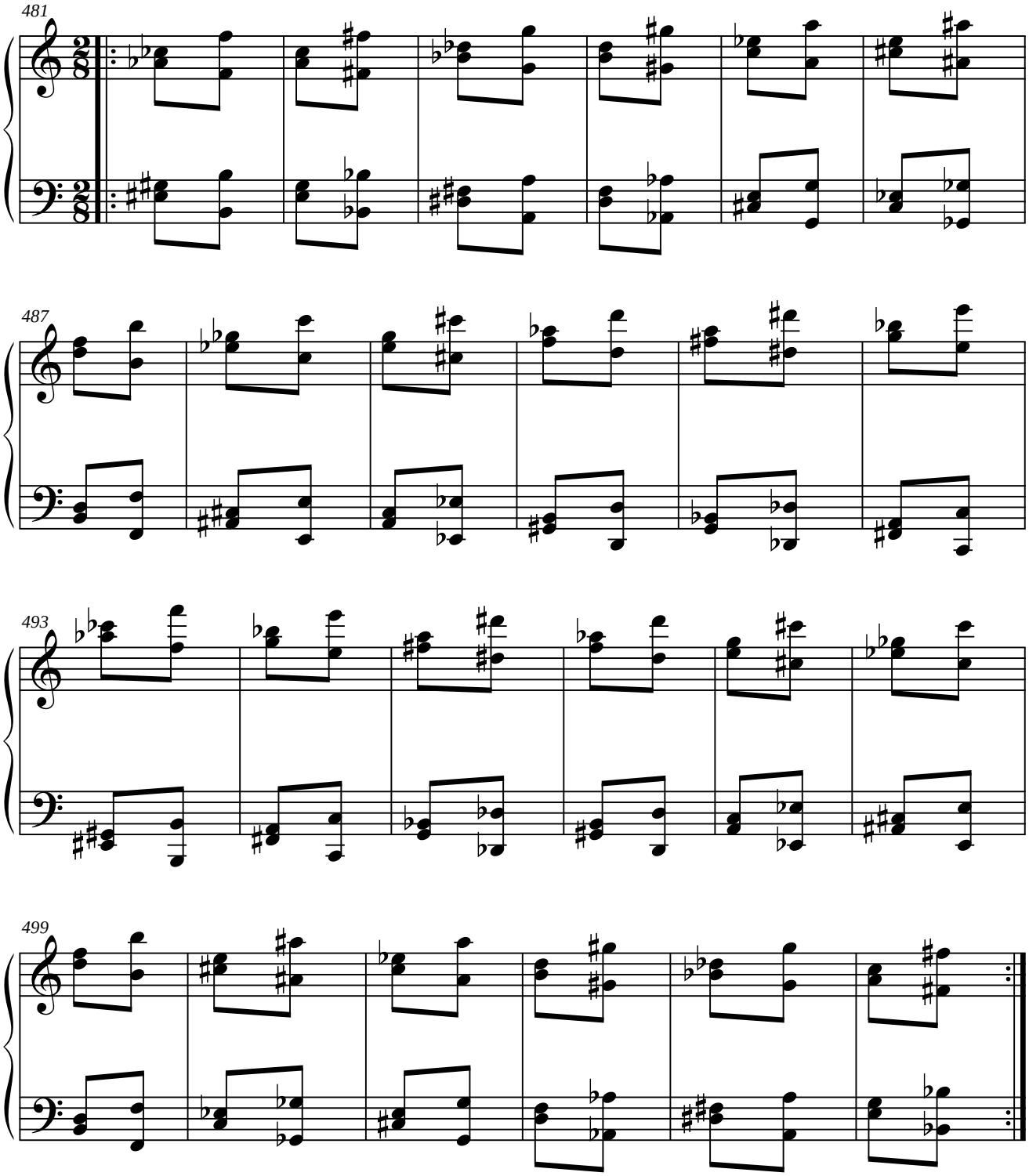

1.1.6.2. PARALELO DEL ORIGINAL.

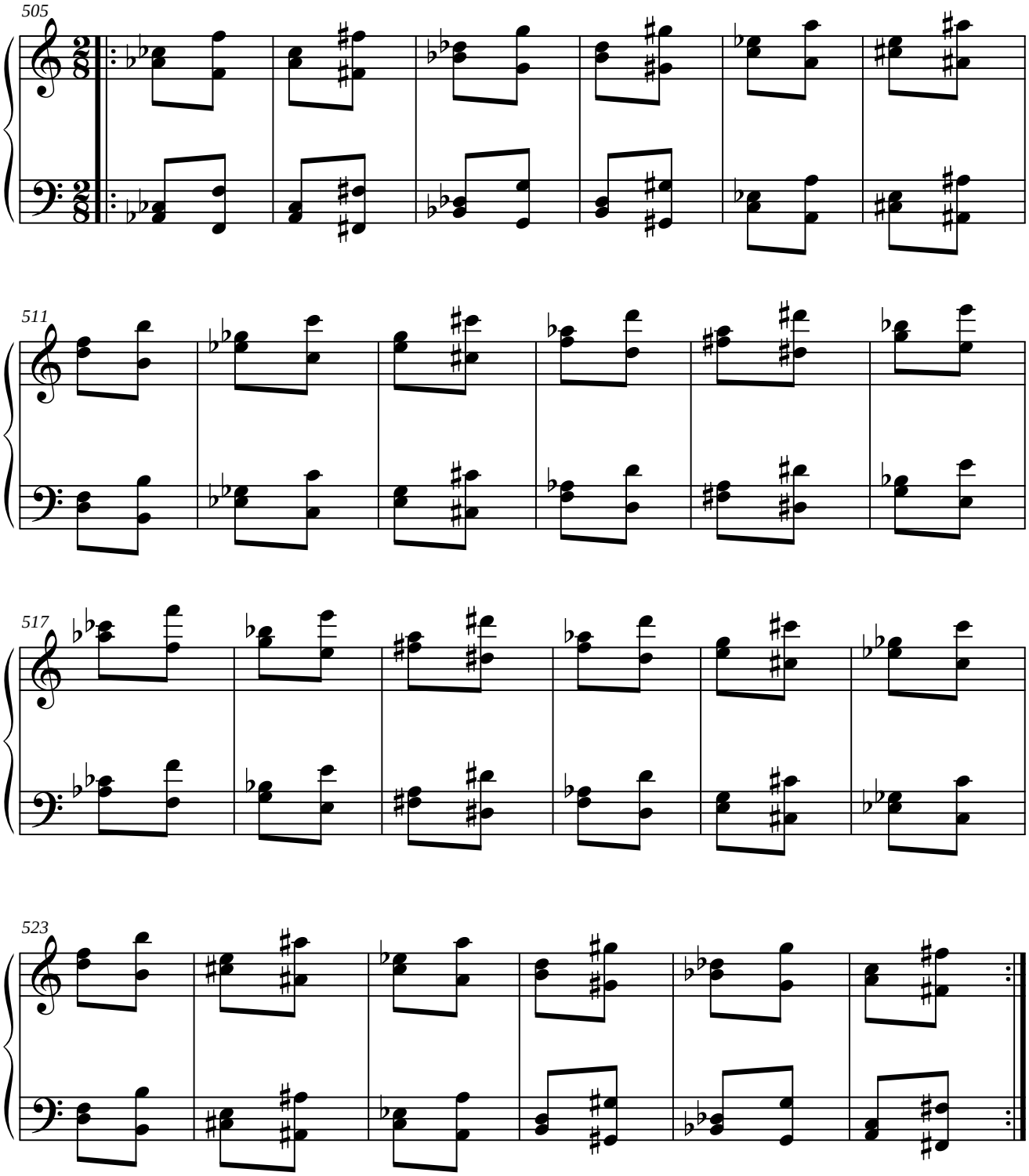

1.1.6.3. SIMÉTRICO DEL RETRÓGRADO DEL ORIGINAL.

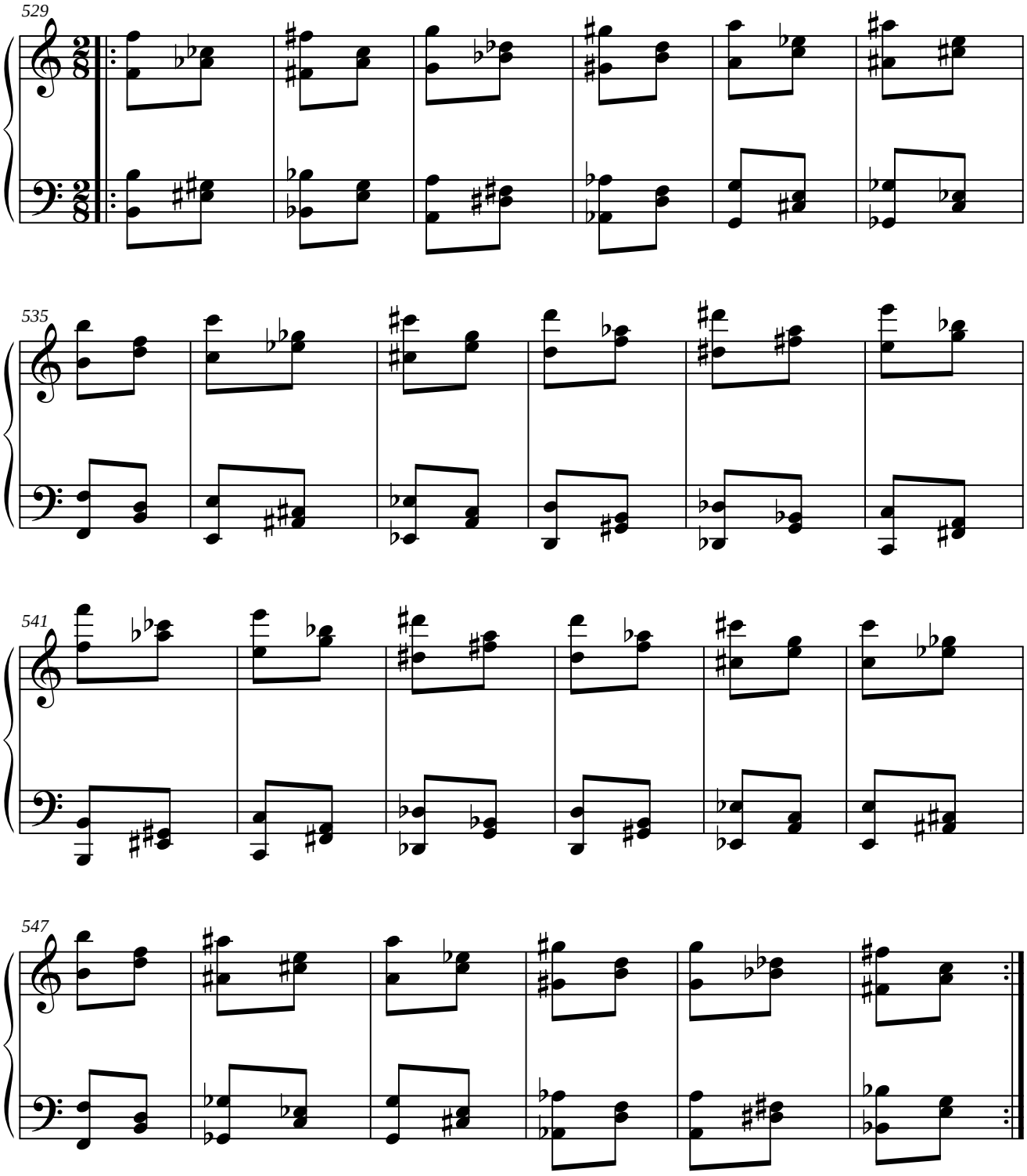

1.1.6.4. PARALELO DEL RETRÓGRADO DEL ORIGINAL.

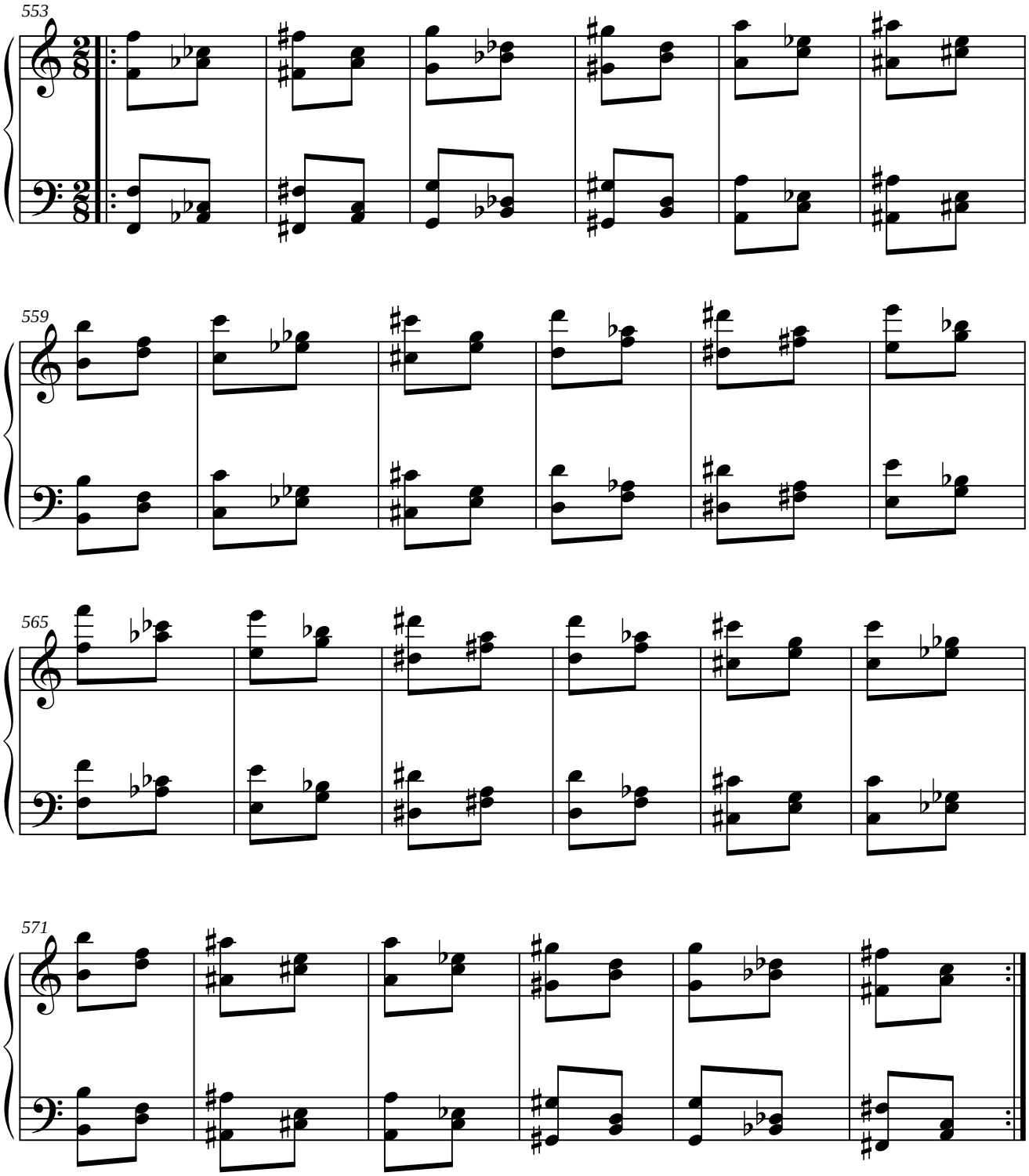

1.1.7. MÓDULO 7.

1.1.7.1. SIMÉTRICO DEL ORIGINAL.

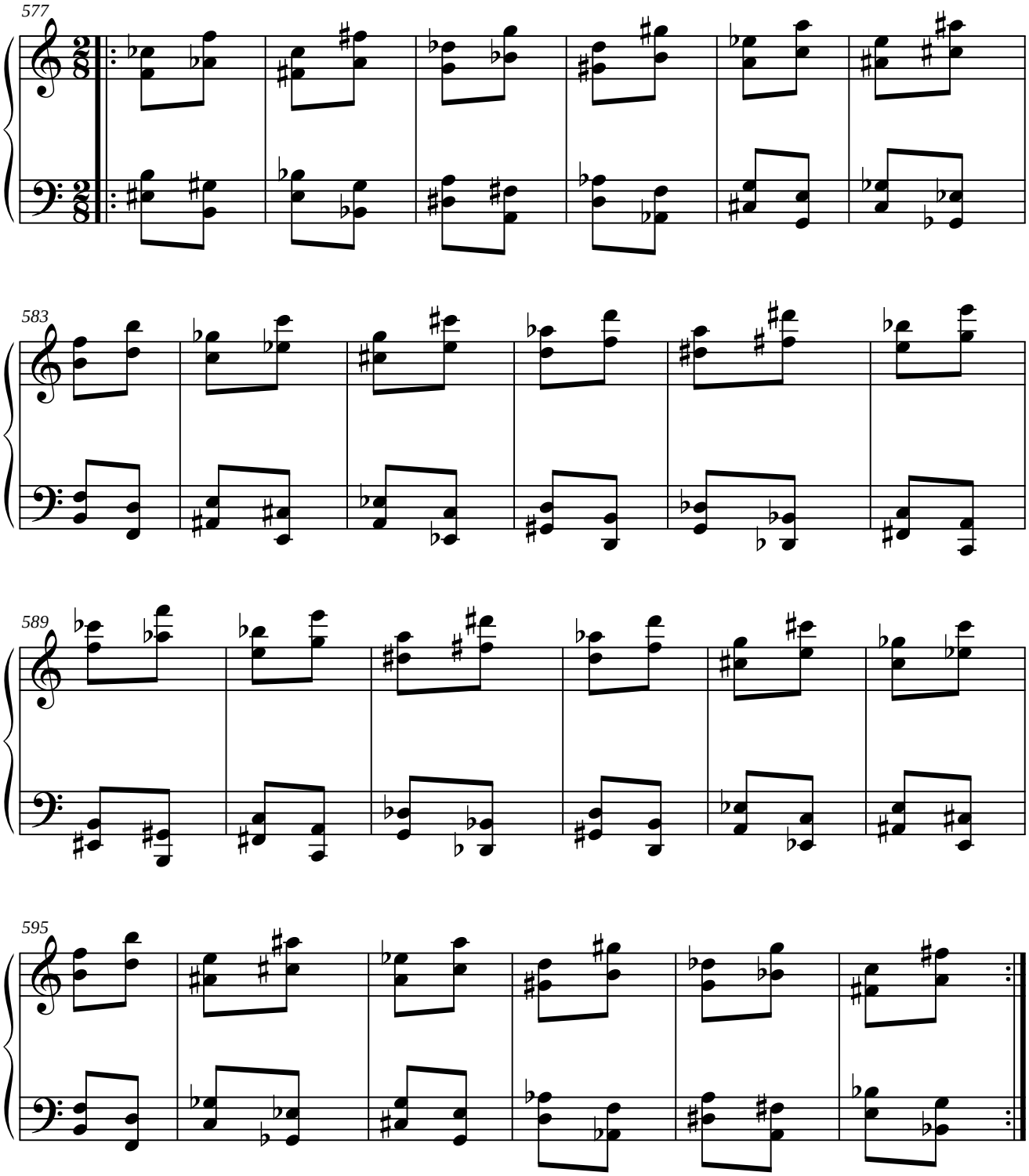

1.1.7.2. PARALELO DEL ORIGINAL.

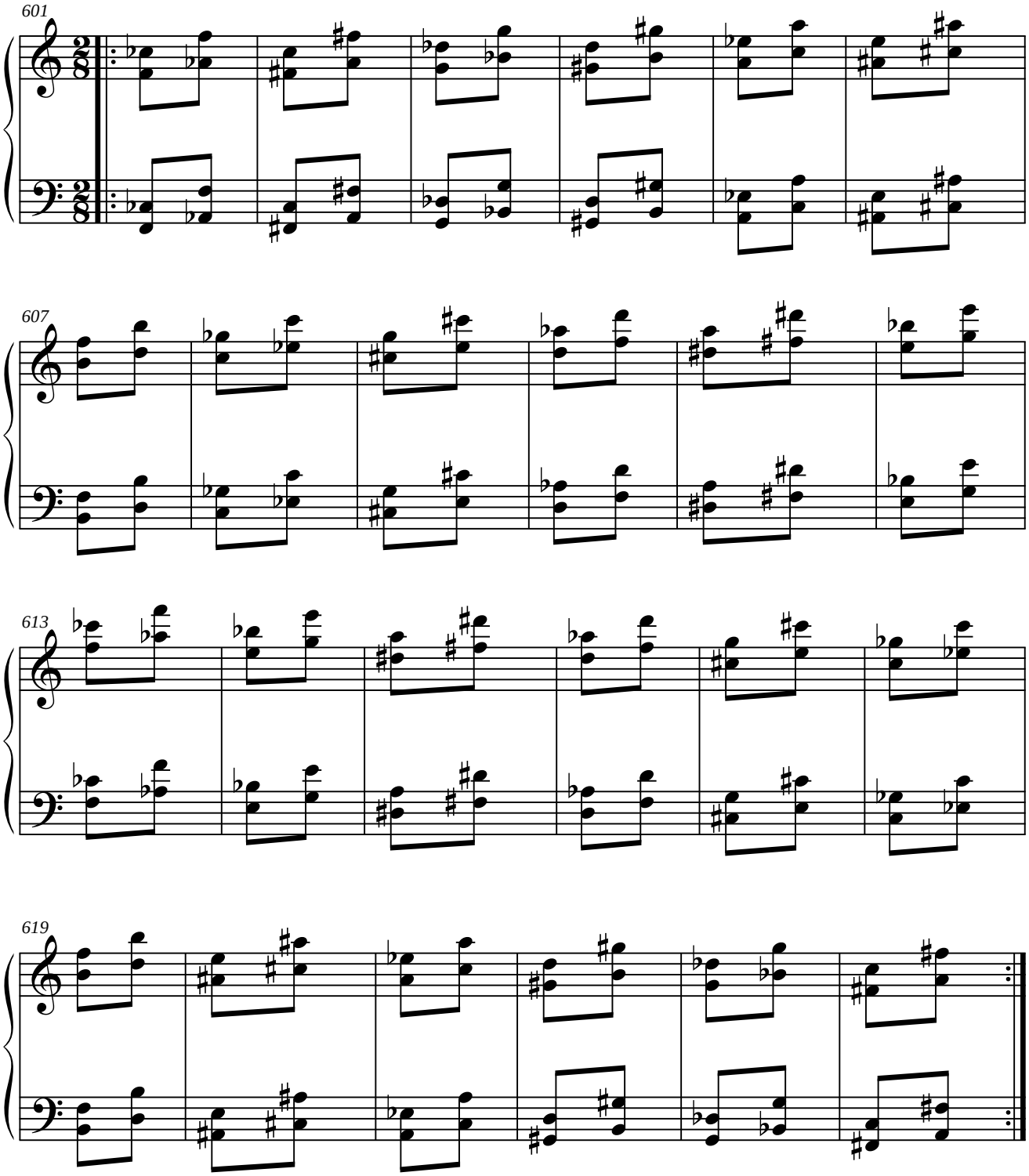

1.1.7.3. SIMÉTRICO DEL RETRÓGRADO DEL ORIGINAL.

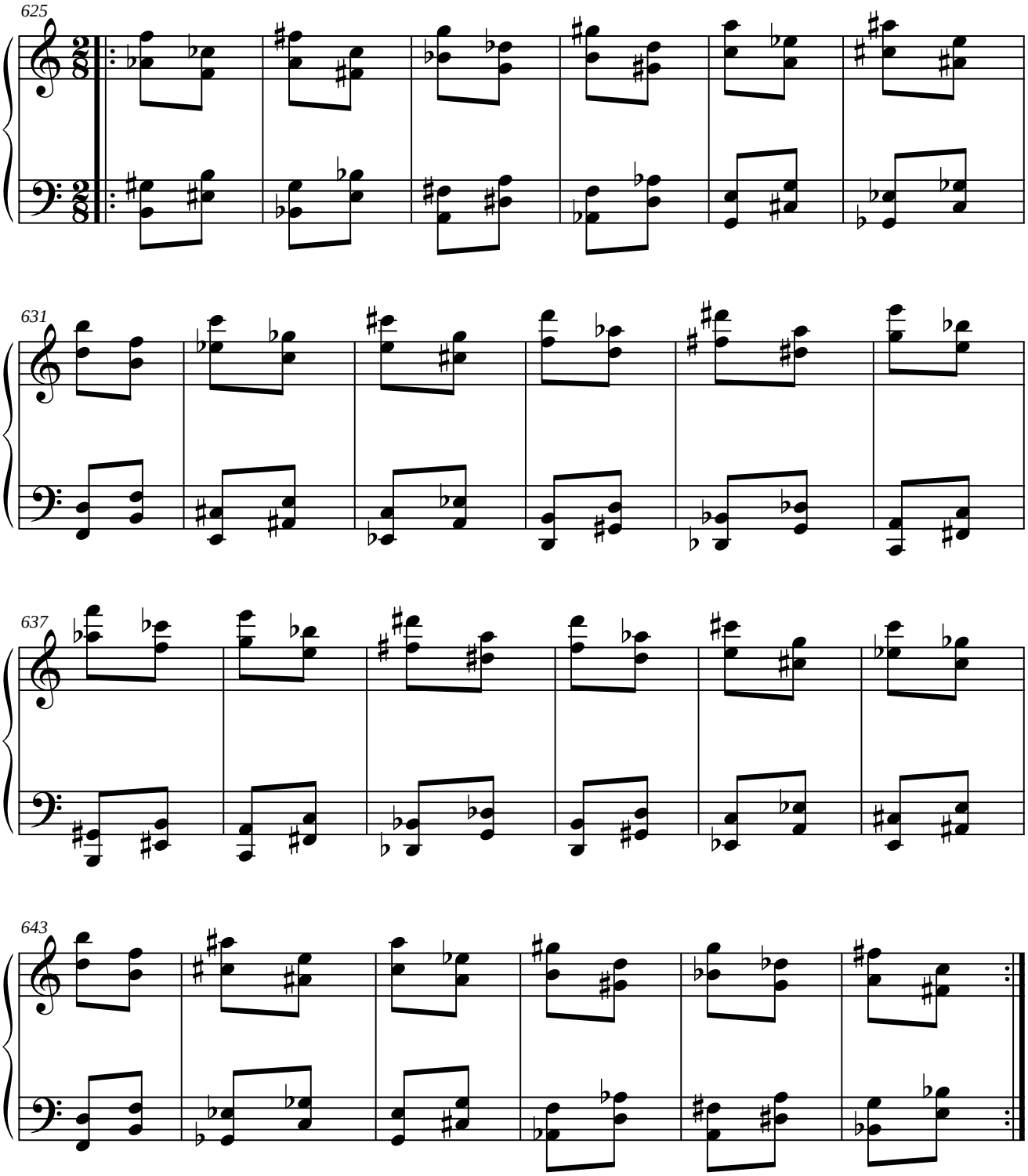

1.1.7.4. PARALELO DEL RETRÓGRADO DEL ORIGINAL.

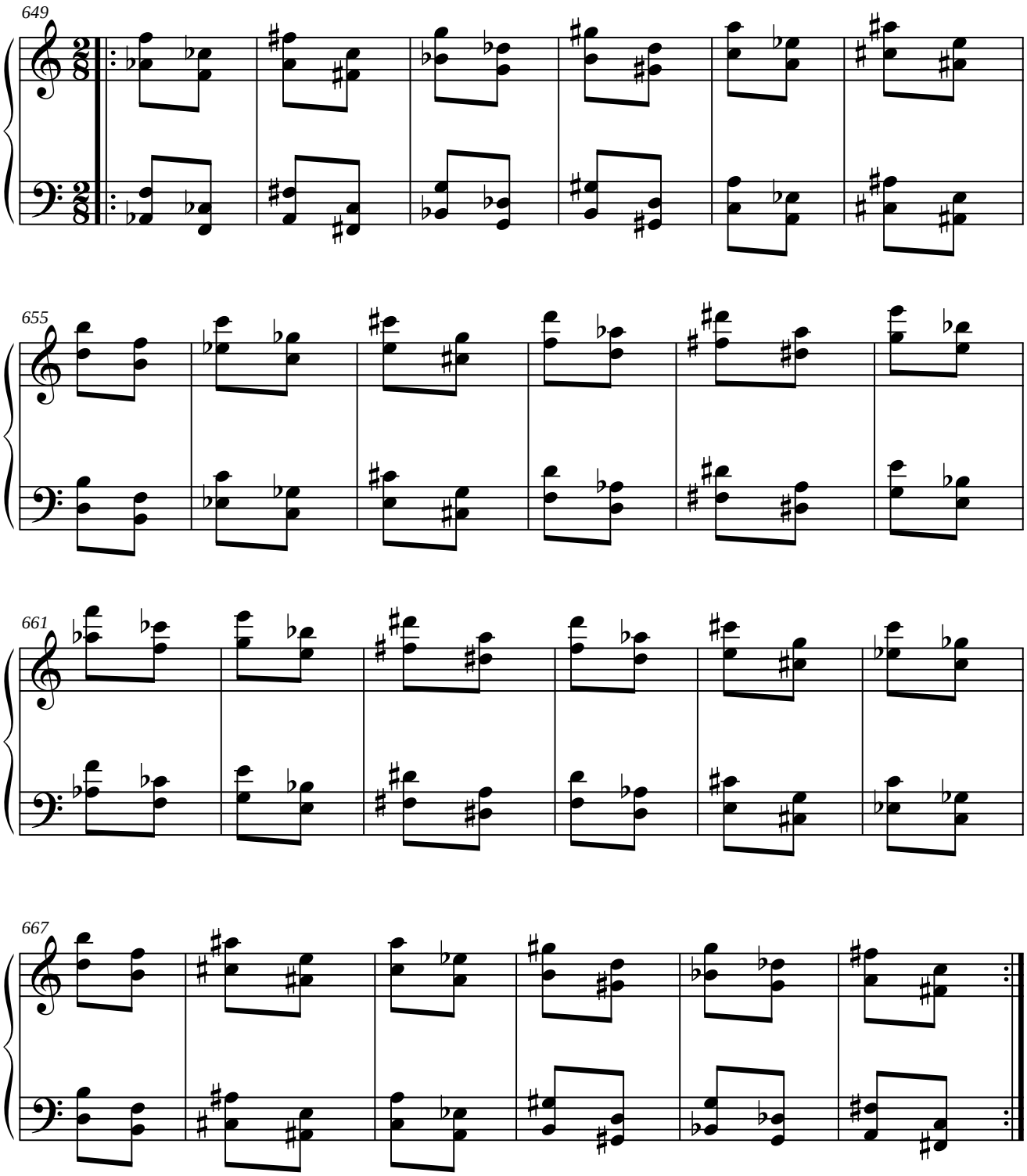

1.1.8. MÓDULO 8.

1.1.8.1. SIMÉTRICO DEL ORIGINAL.

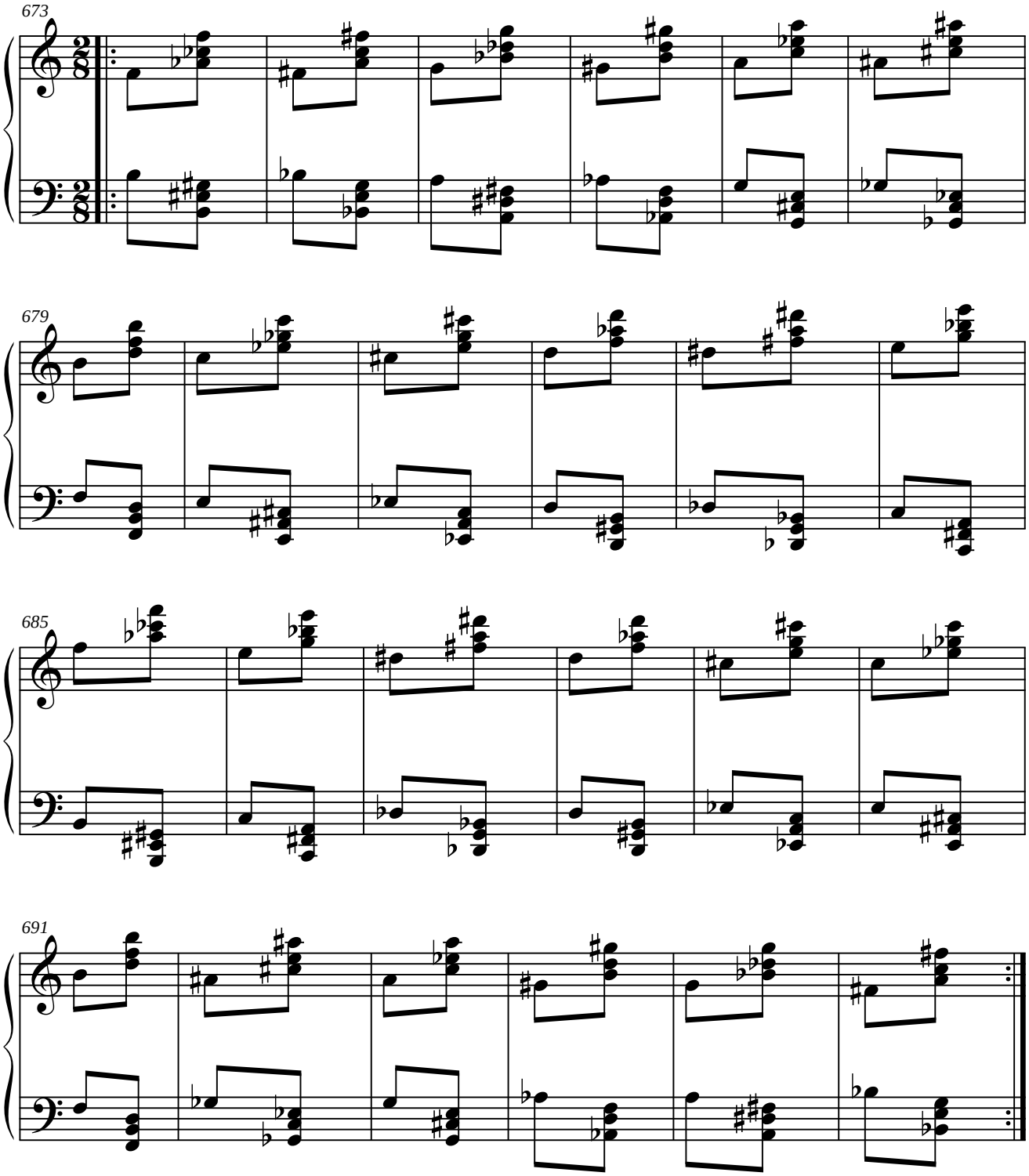

1.1.8.2. PARALELO DEL ORIGINAL.

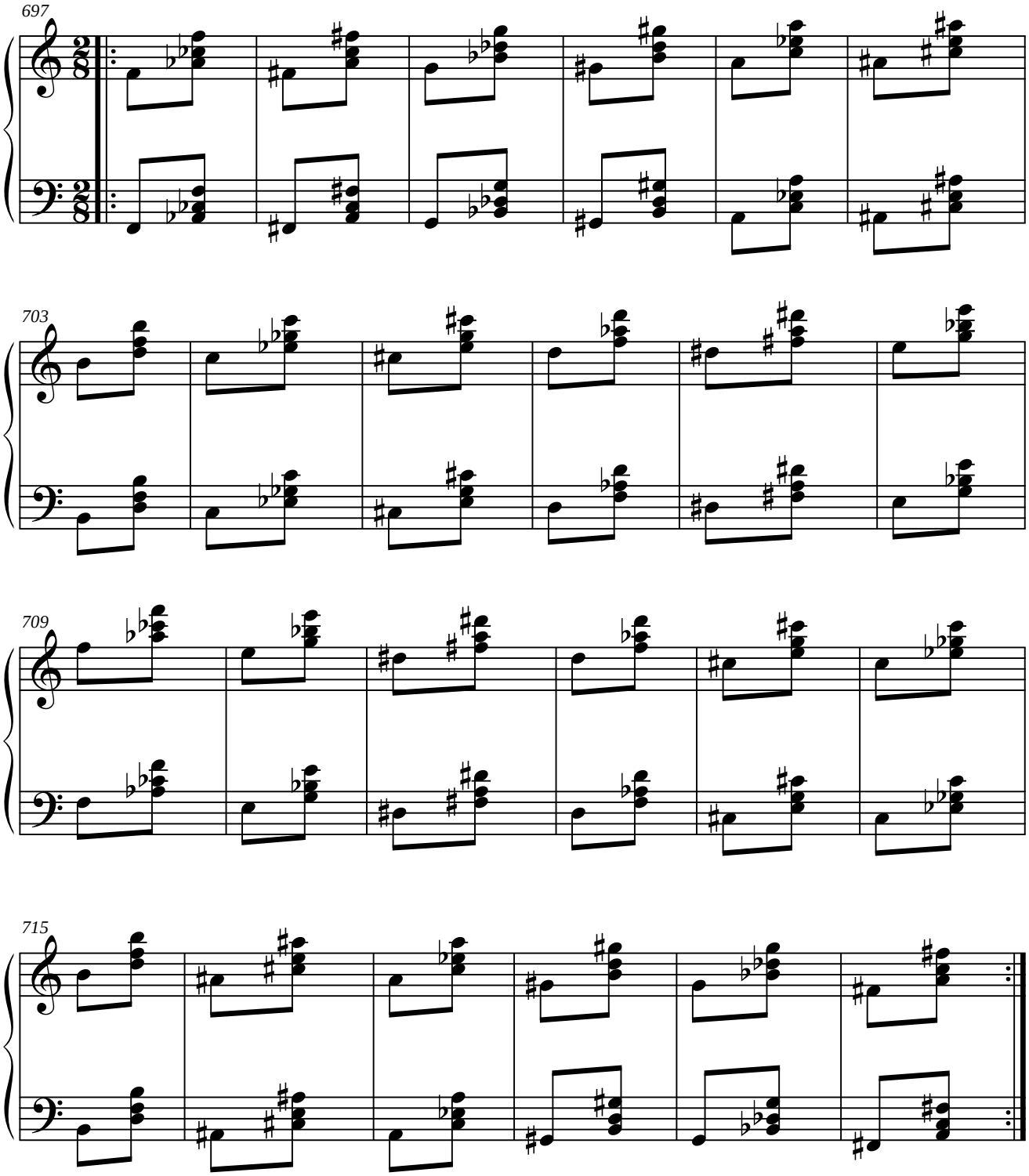

1.1.8.3. SIMÉTRICO DEL RETRÓGRADO DEL ORIGINAL.

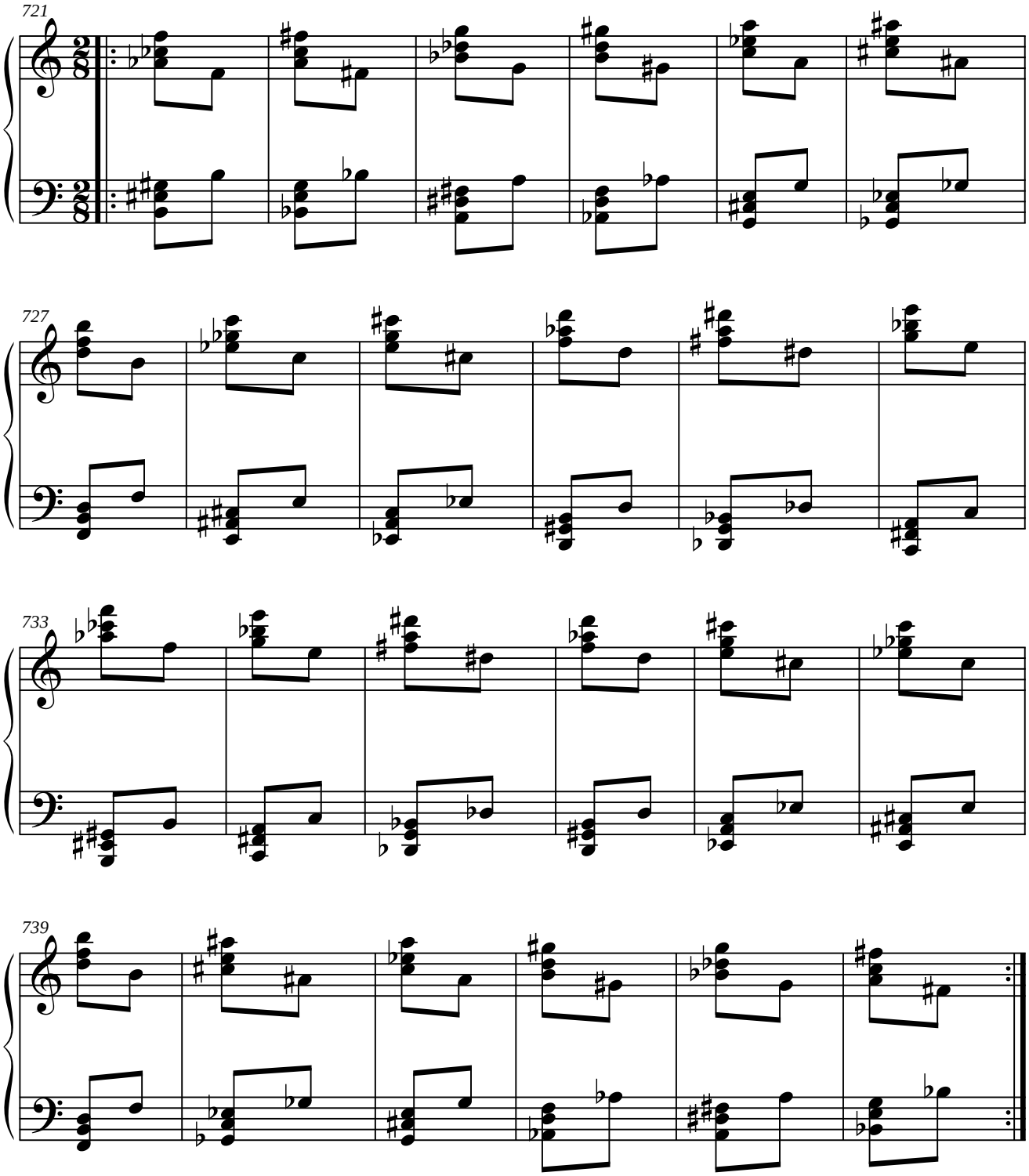

1.1.8.4. PARALELO DEL RETRÓGRADO DEL ORIGINAL.

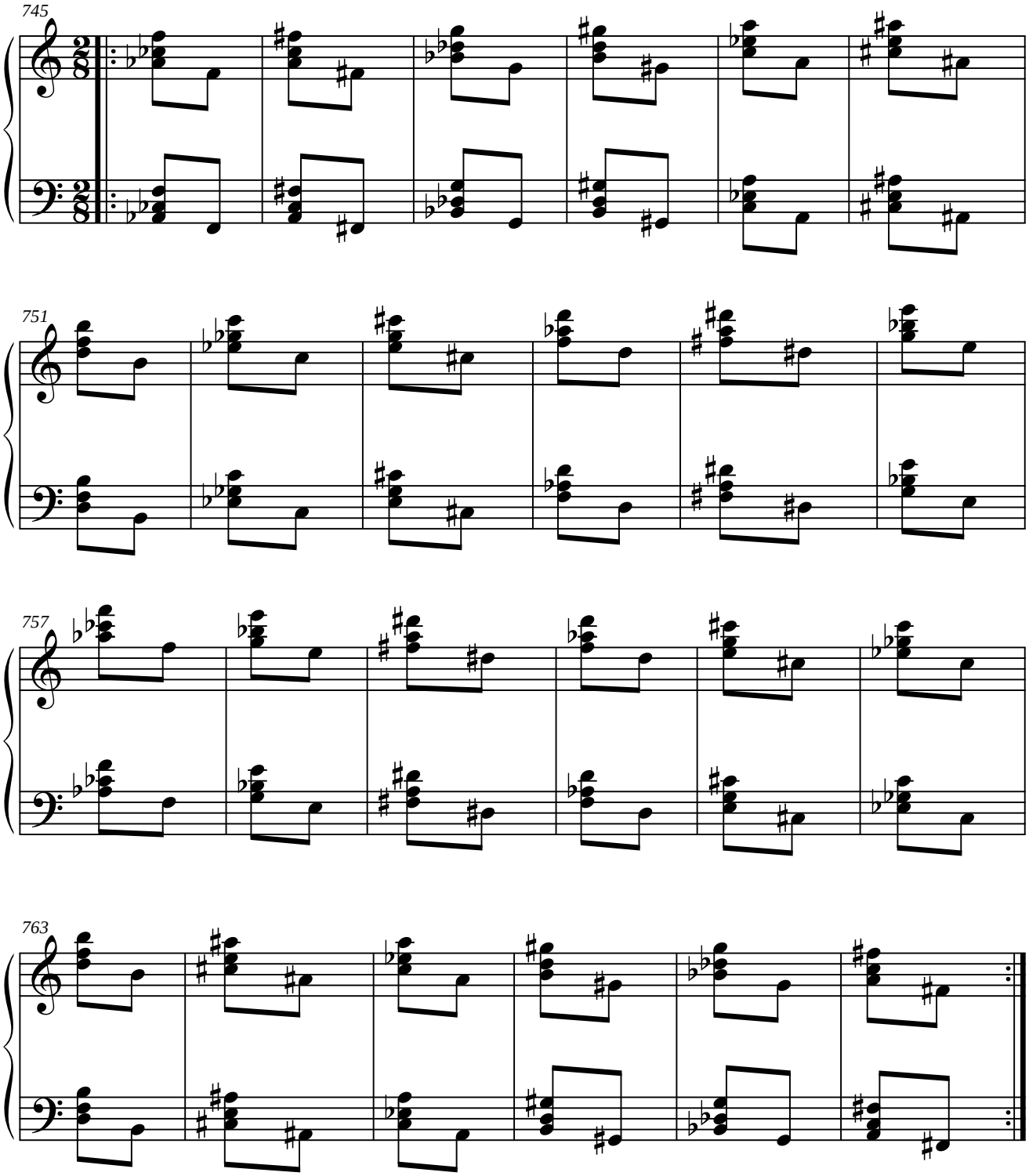

1.1.9. MÓDULO 9.

1.1.9.1. SIMÉTRICO DEL ORIGINAL.

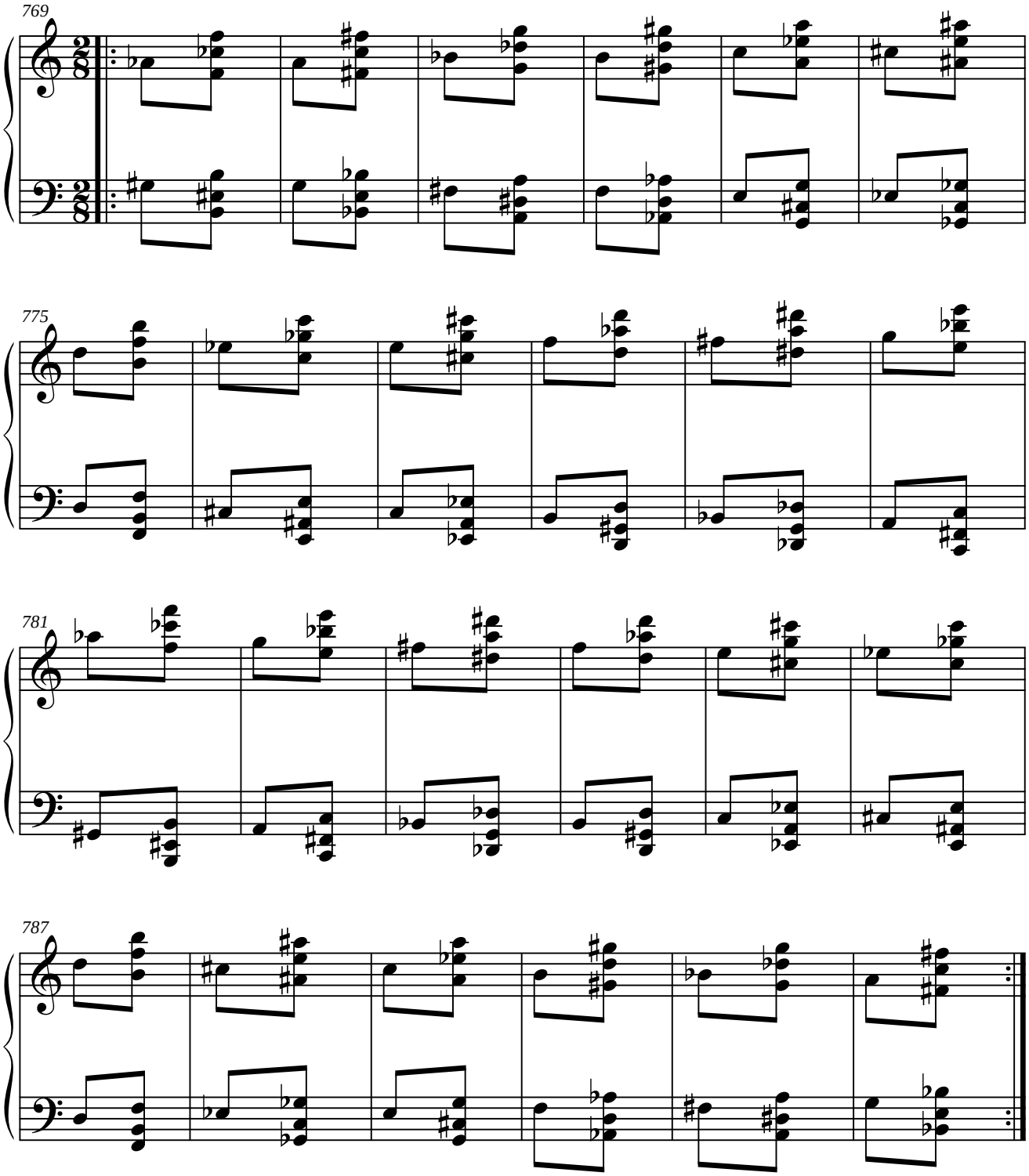

1.1.9.2. PARALELO DEL ORIGINAL.

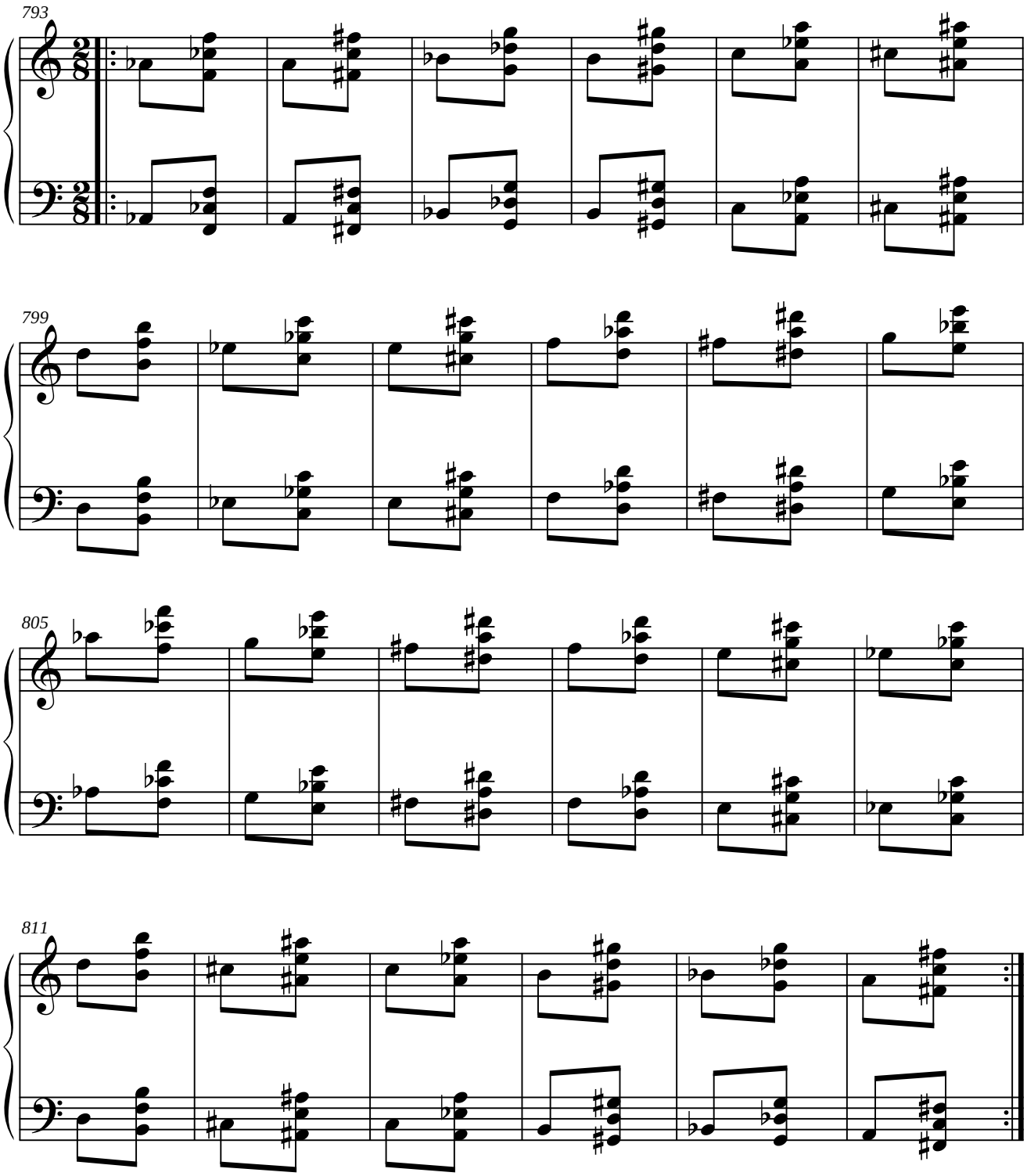

1.1.9.3. SIMÉTRICO DEL RETRÓGRADO DEL ORIGINAL.

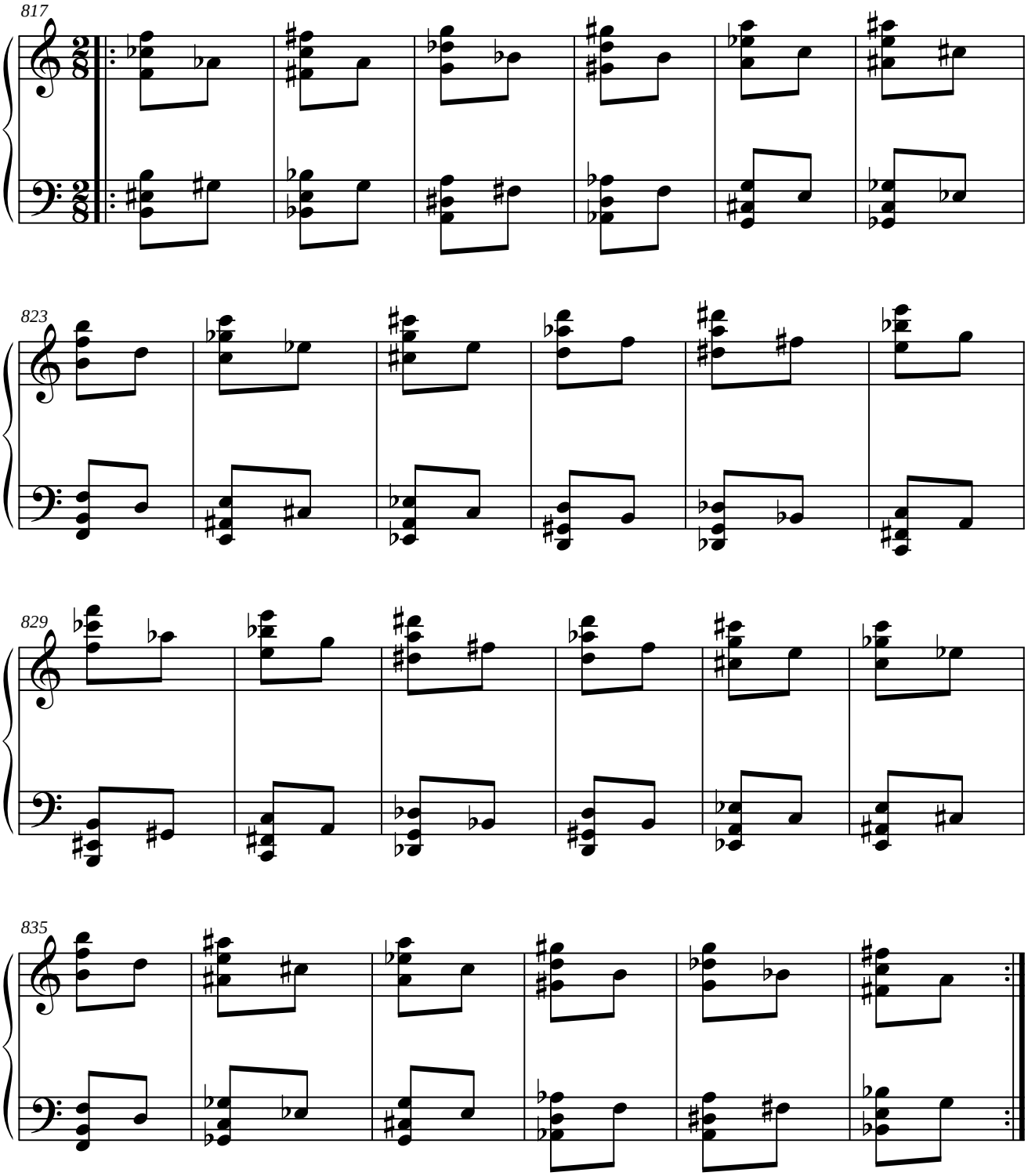

1.1.9.4. PARALELO DEL RETRÓGRADO DEL ORIGINAL.

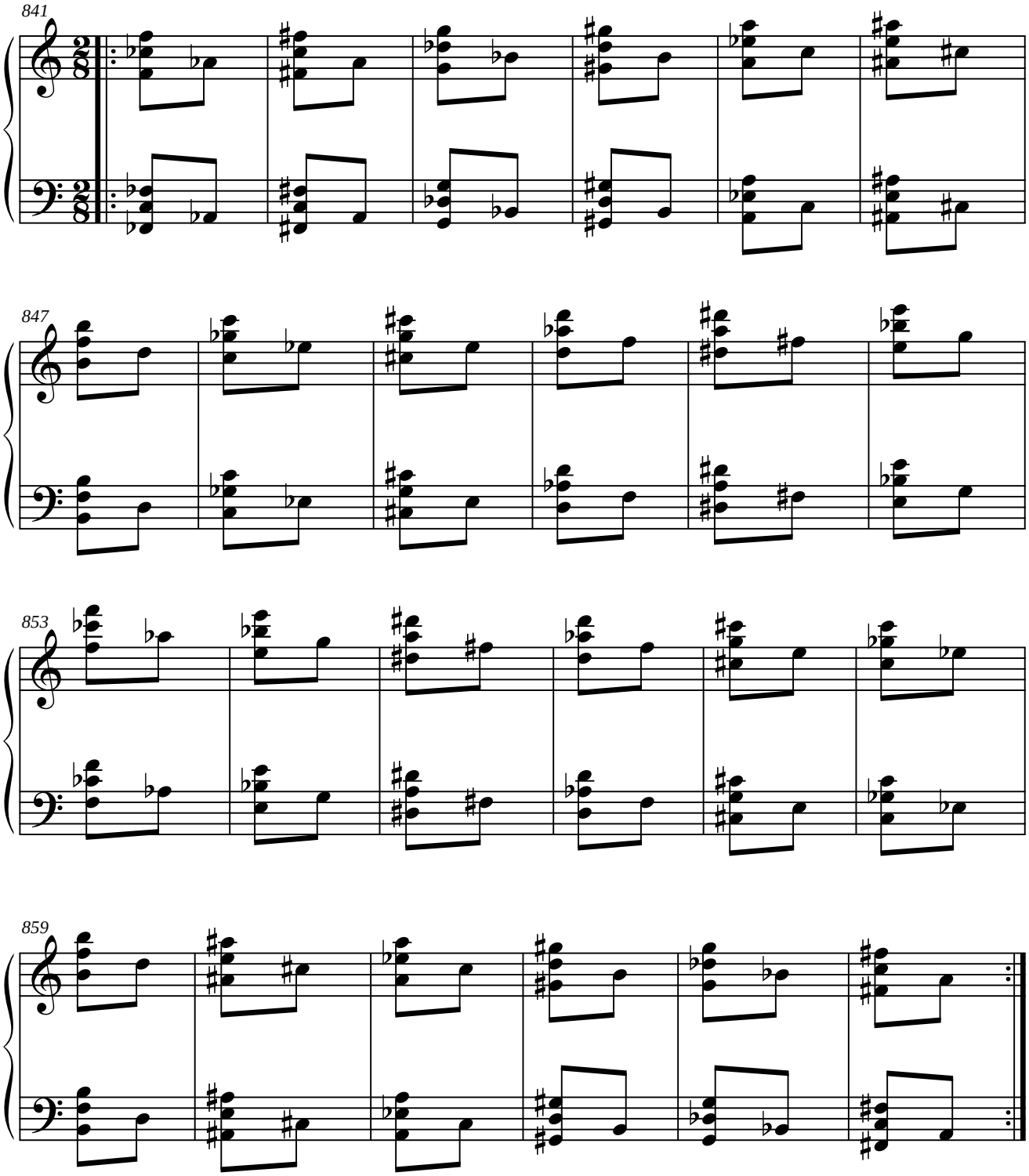

1.1.10. MÓDULO 10.

1.1.10.1. SIMÉTRICO DEL ORIGINAL.

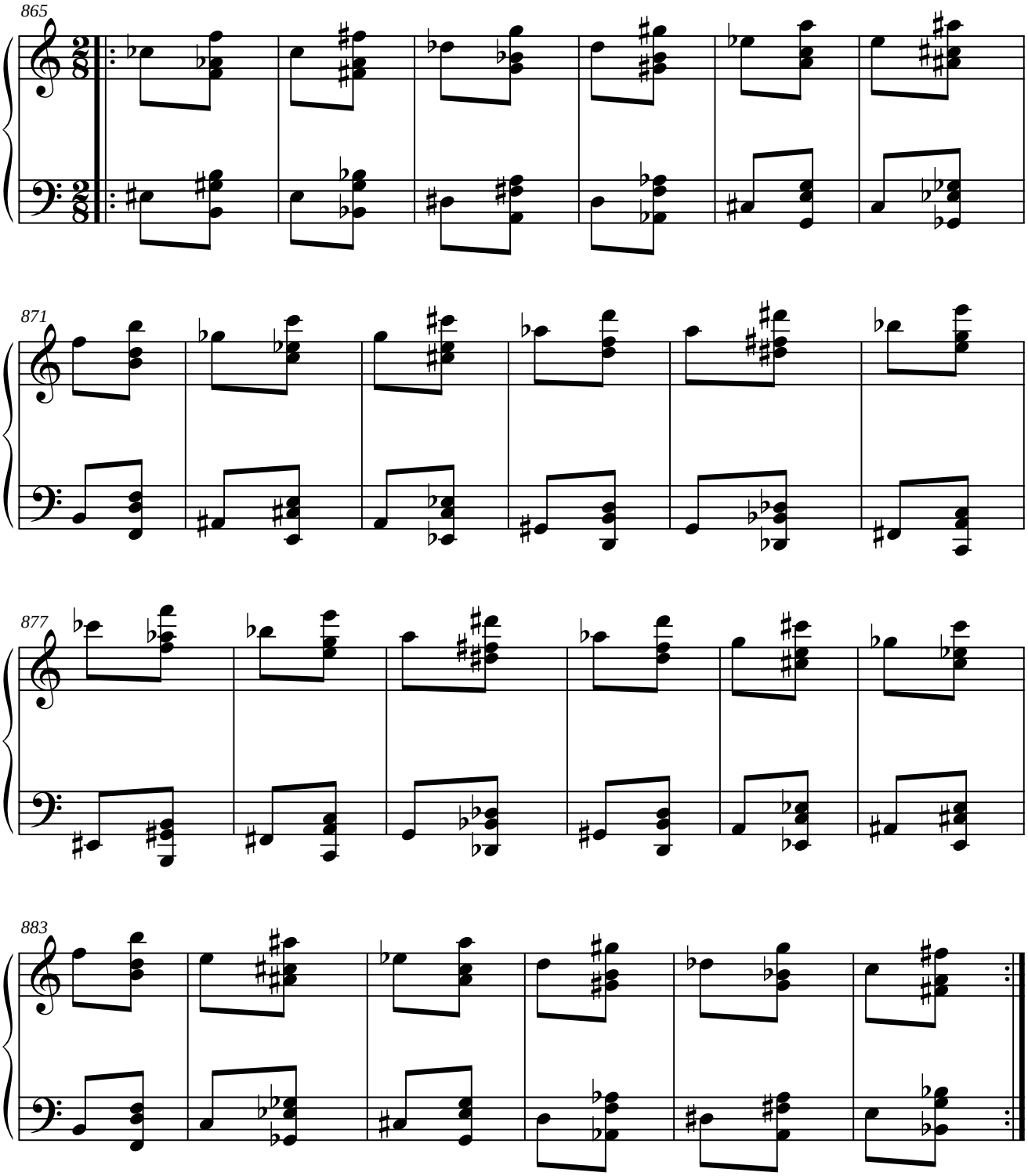

1.1.10.2. PARALELO DEL ORIGINAL.

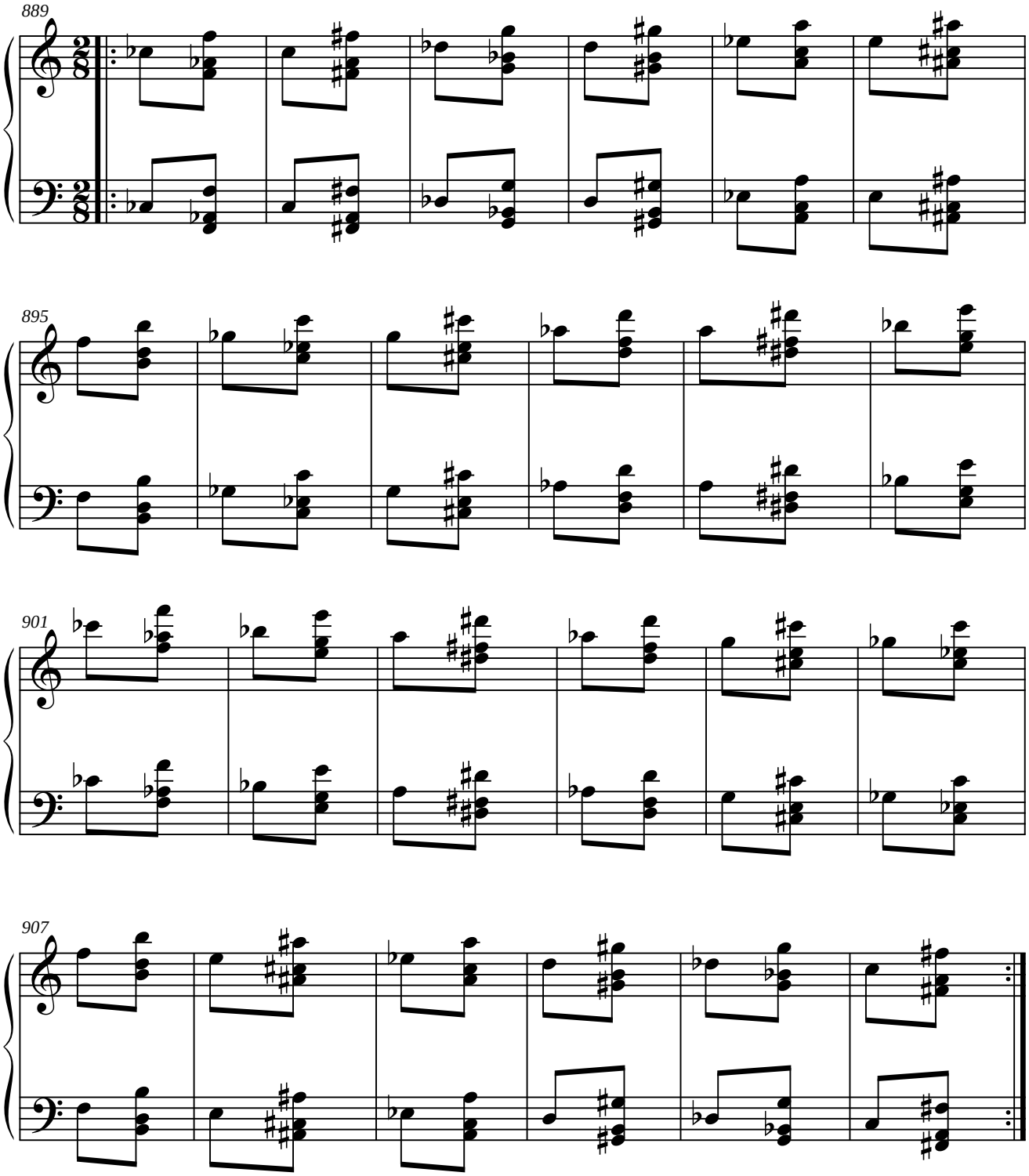

1.1.10.3. SIMÉTRICO DEL RETRÓGRADO DEL ORIGINAL.

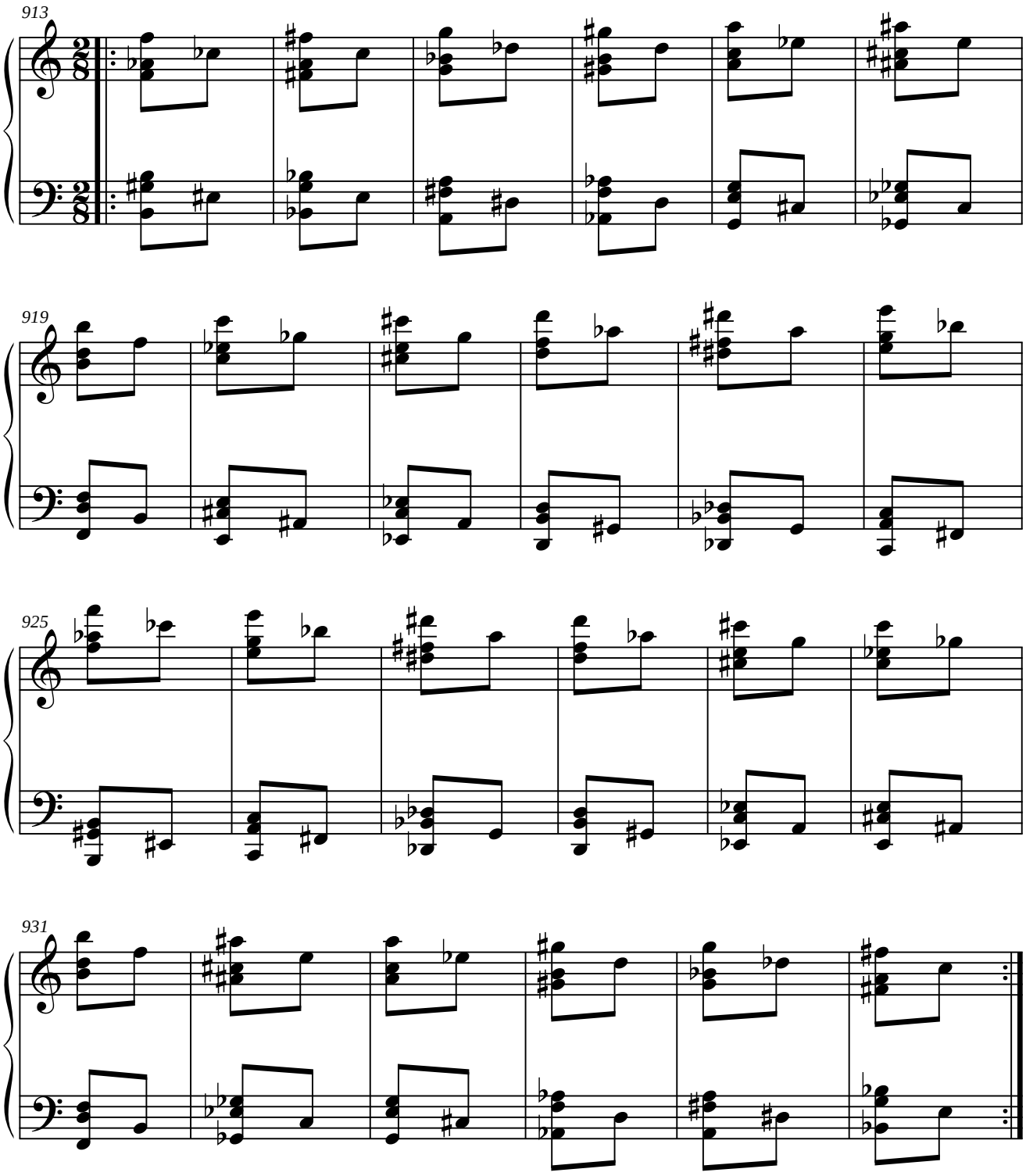

1.1.10.4. PARALELO DEL RETRÓGRADO DEL ORIGINAL.

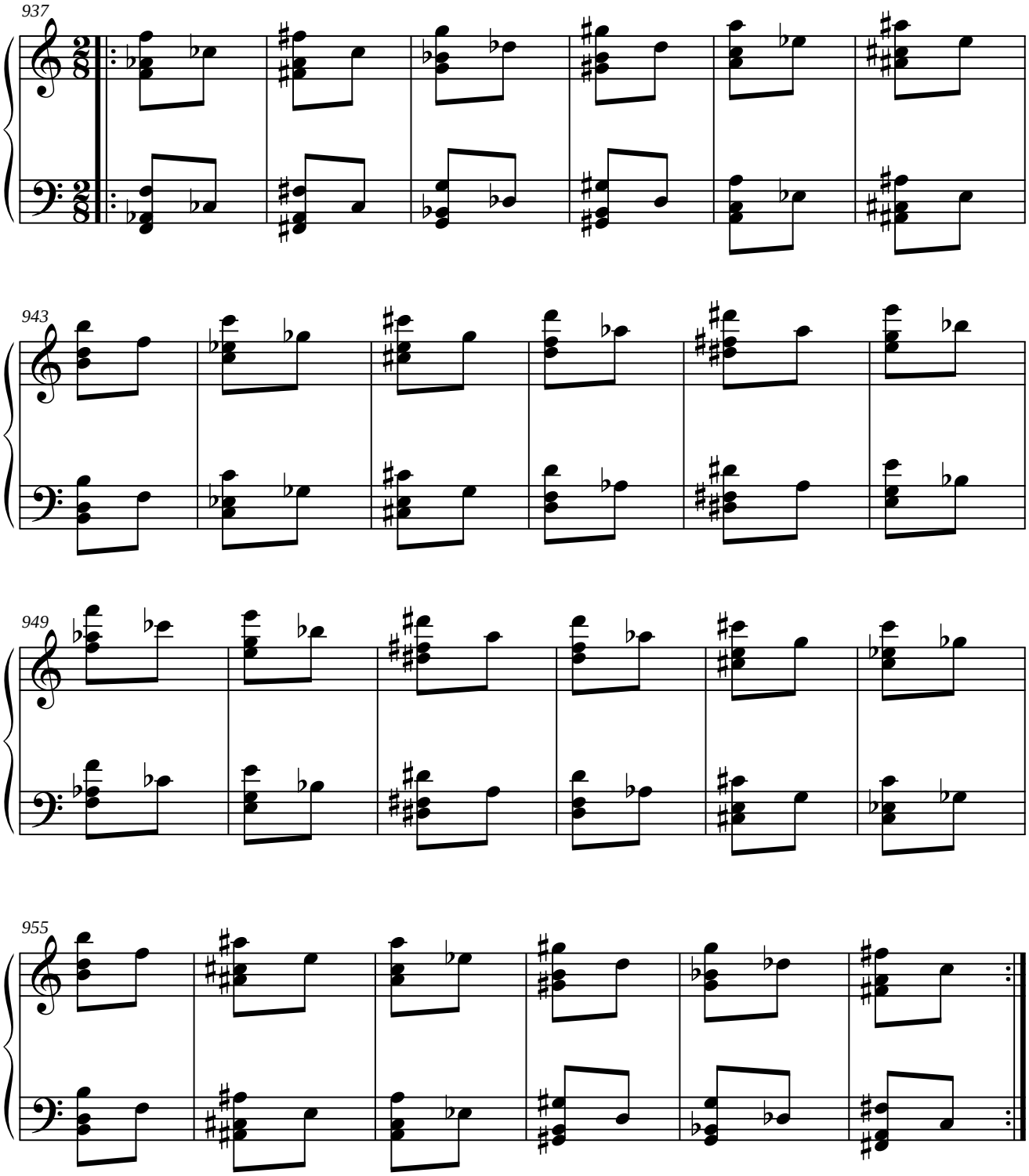

1.1.11. MÓDULO 11.

1.1.11.1. SIMÉTRICO DEL ORIGINAL.

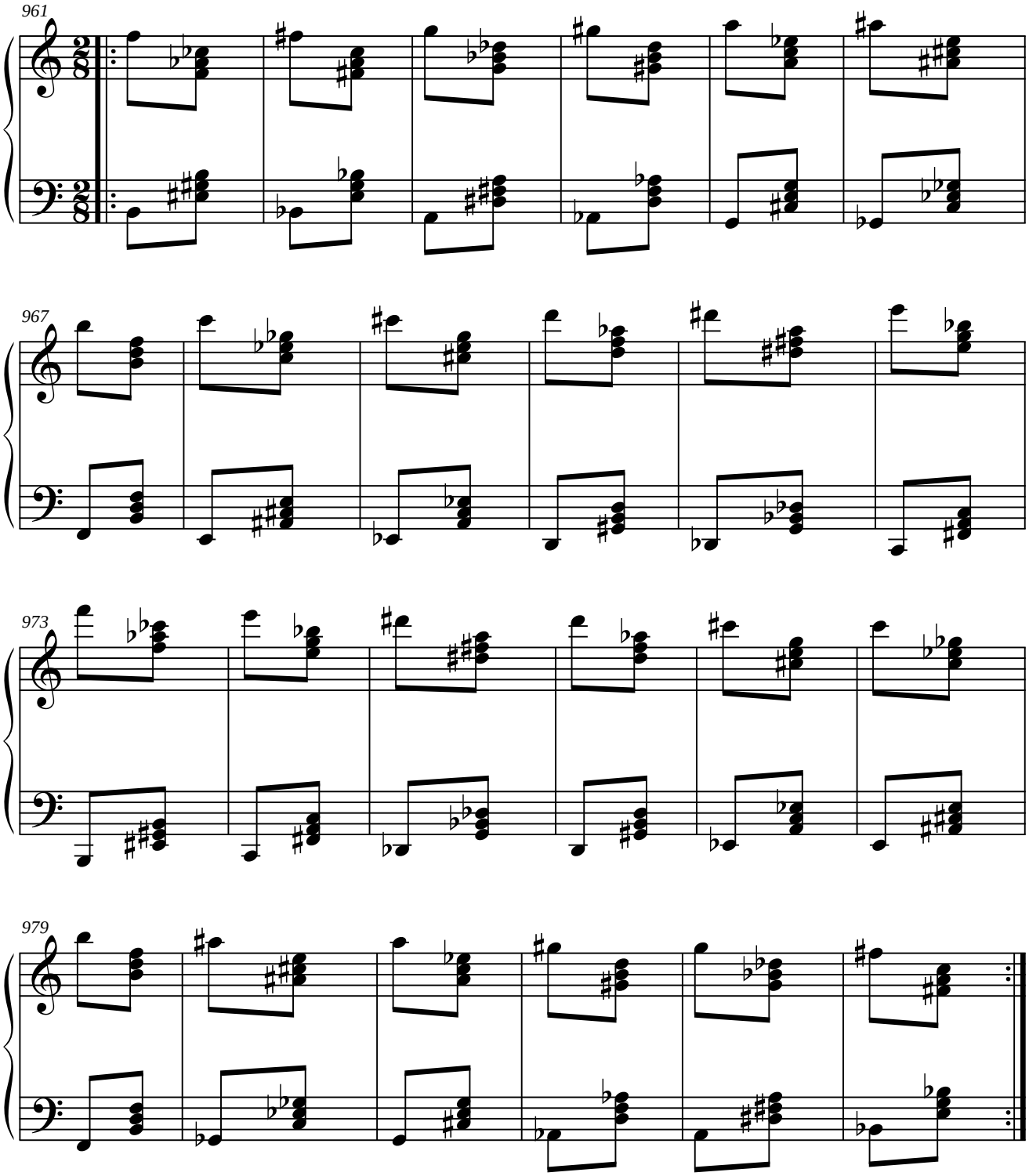

1.1.11.2. PARALELO DEL ORIGINAL.

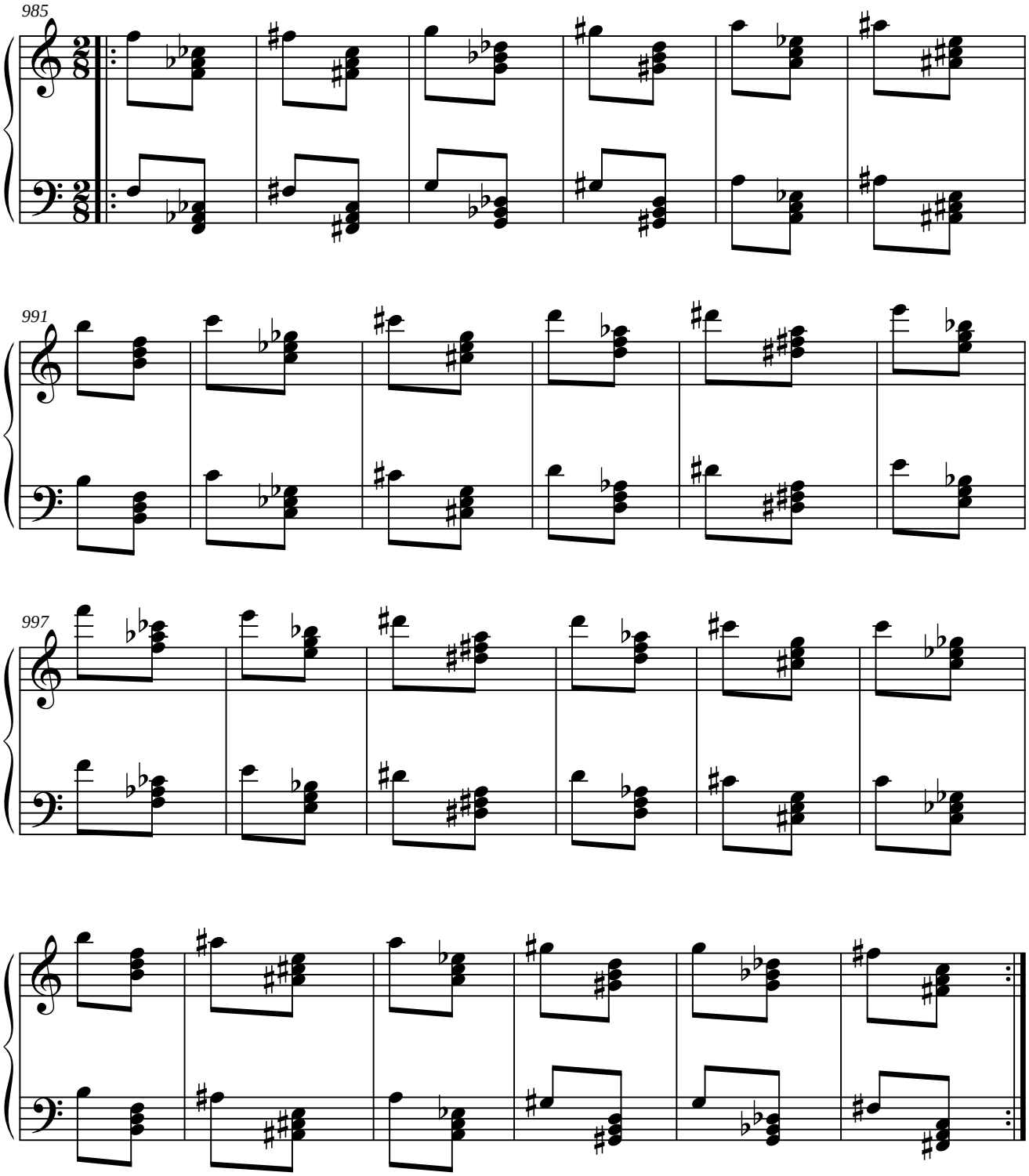

1.1.11.3. SIMÉTRICO DEL RETRÓGRADO DEL ORIGINAL.

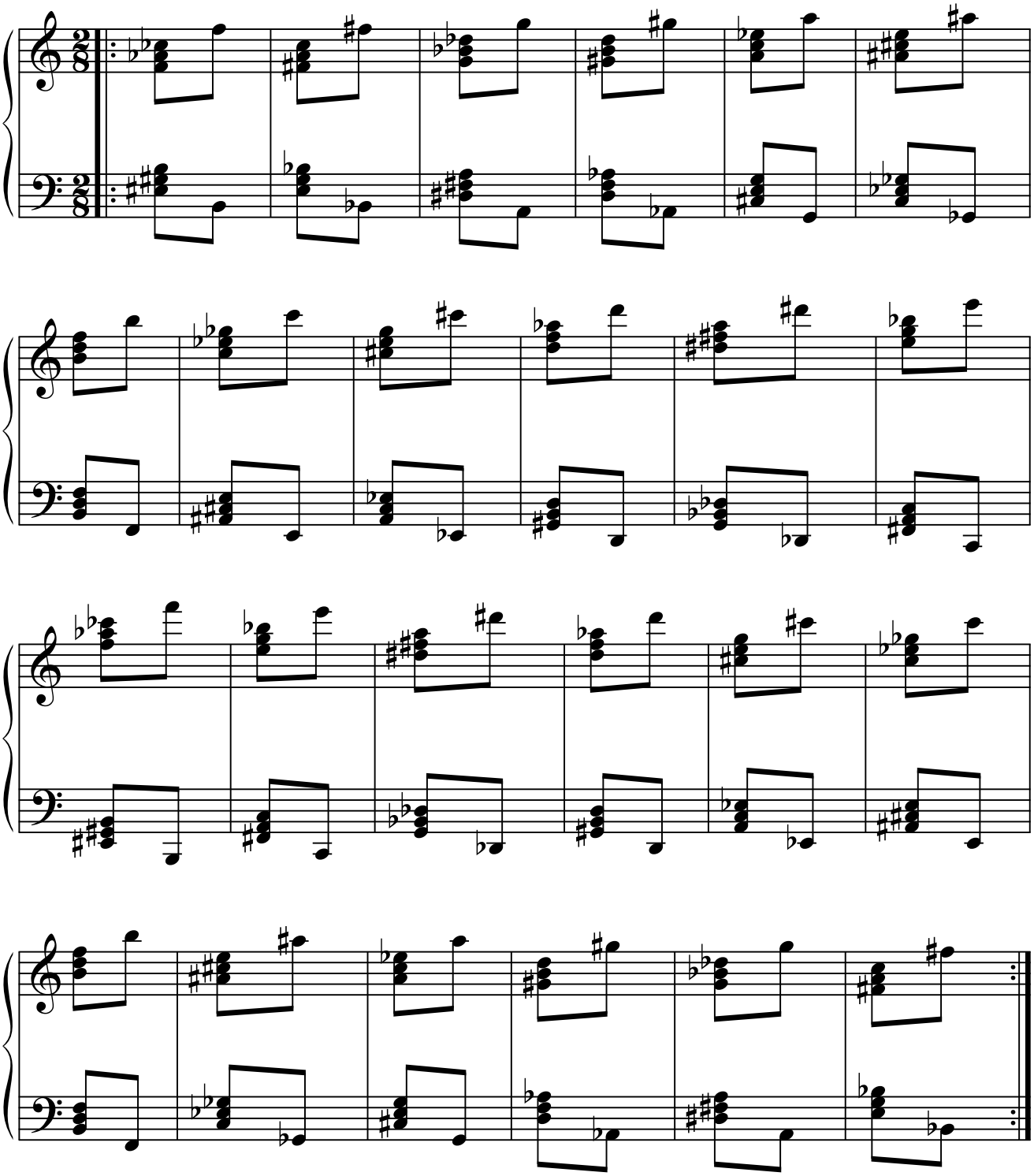

1.1.11.4. PARALELO DEL RETRÓGRADO DEL ORIGINAL.

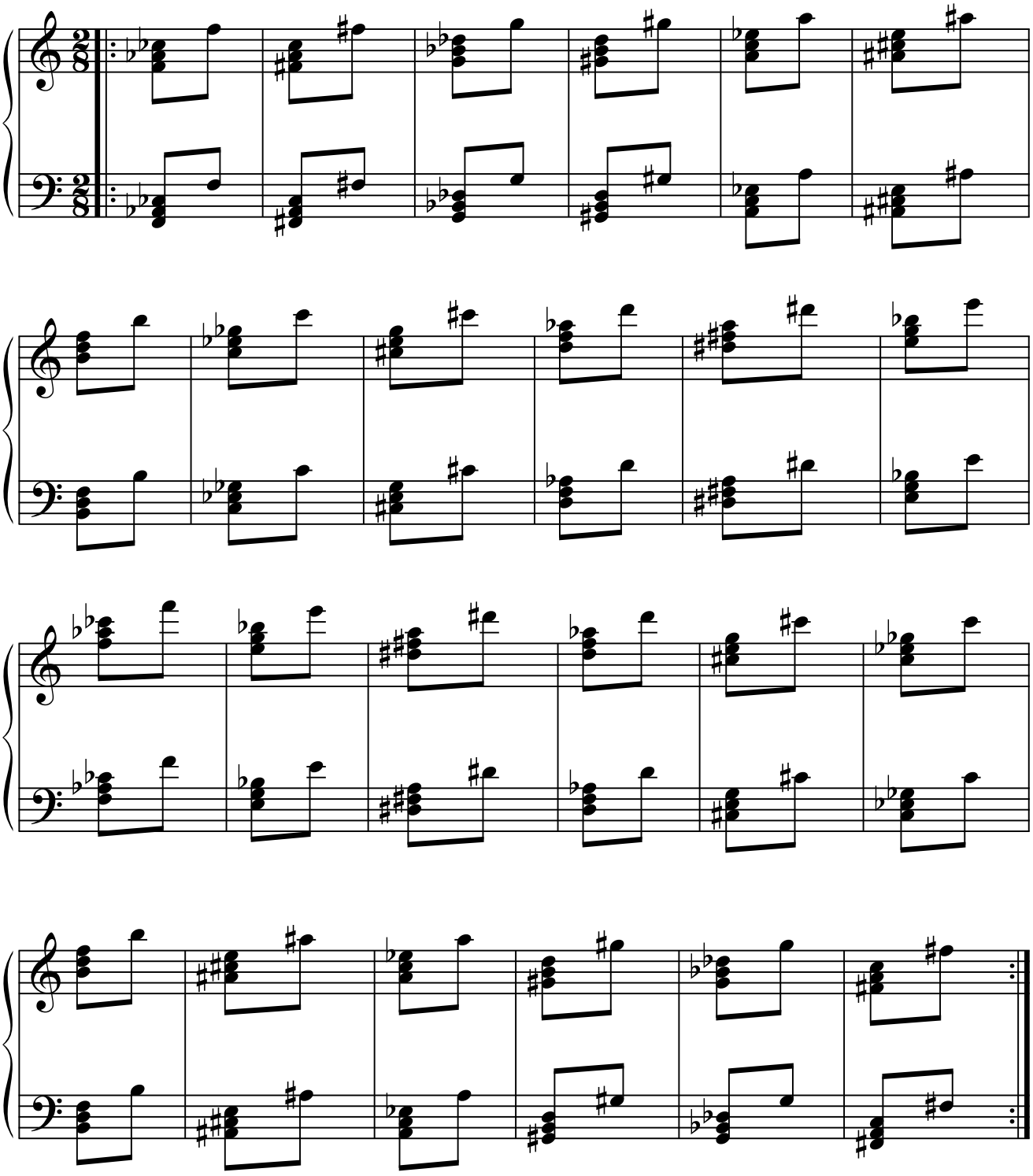

1.2. ACORDE: fa-la bemol-do-fa.

1.2.1. MÓDULO 1.

1.2.1.1. SIMÉTRICO DEL ORIGINAL.

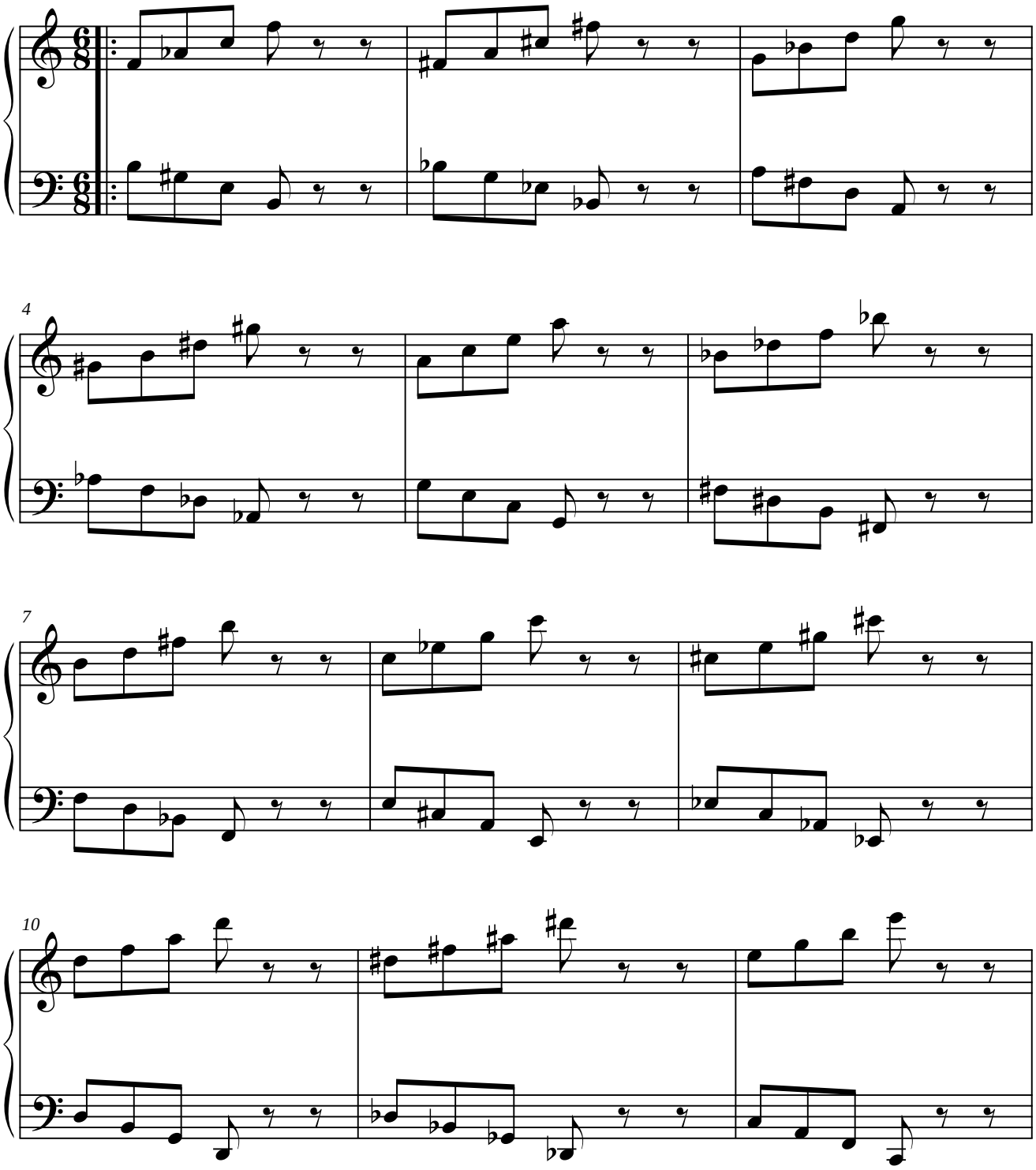

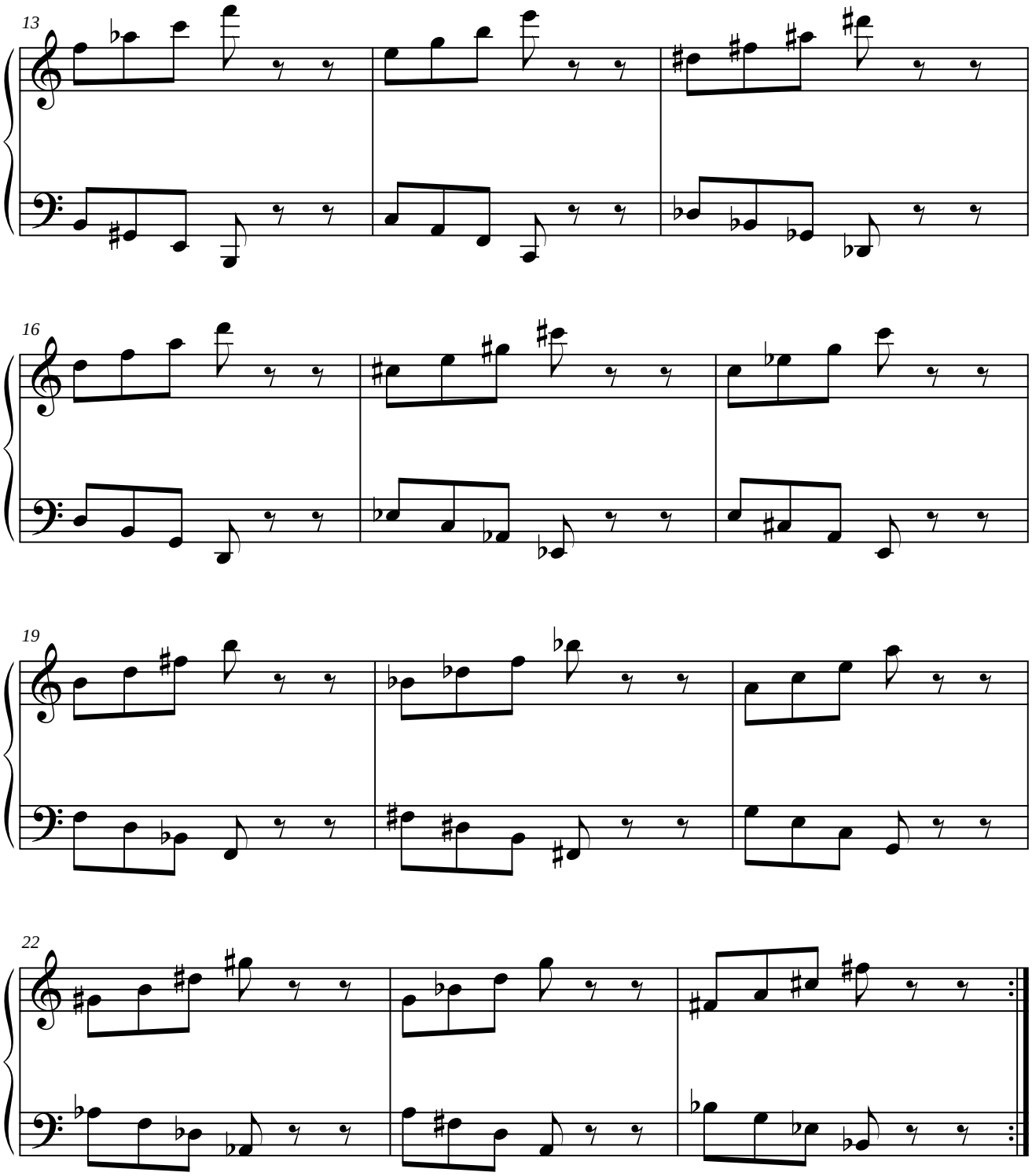
13
16
19
22

1.2.1.2. PARALELO DEL ORIGINAL.

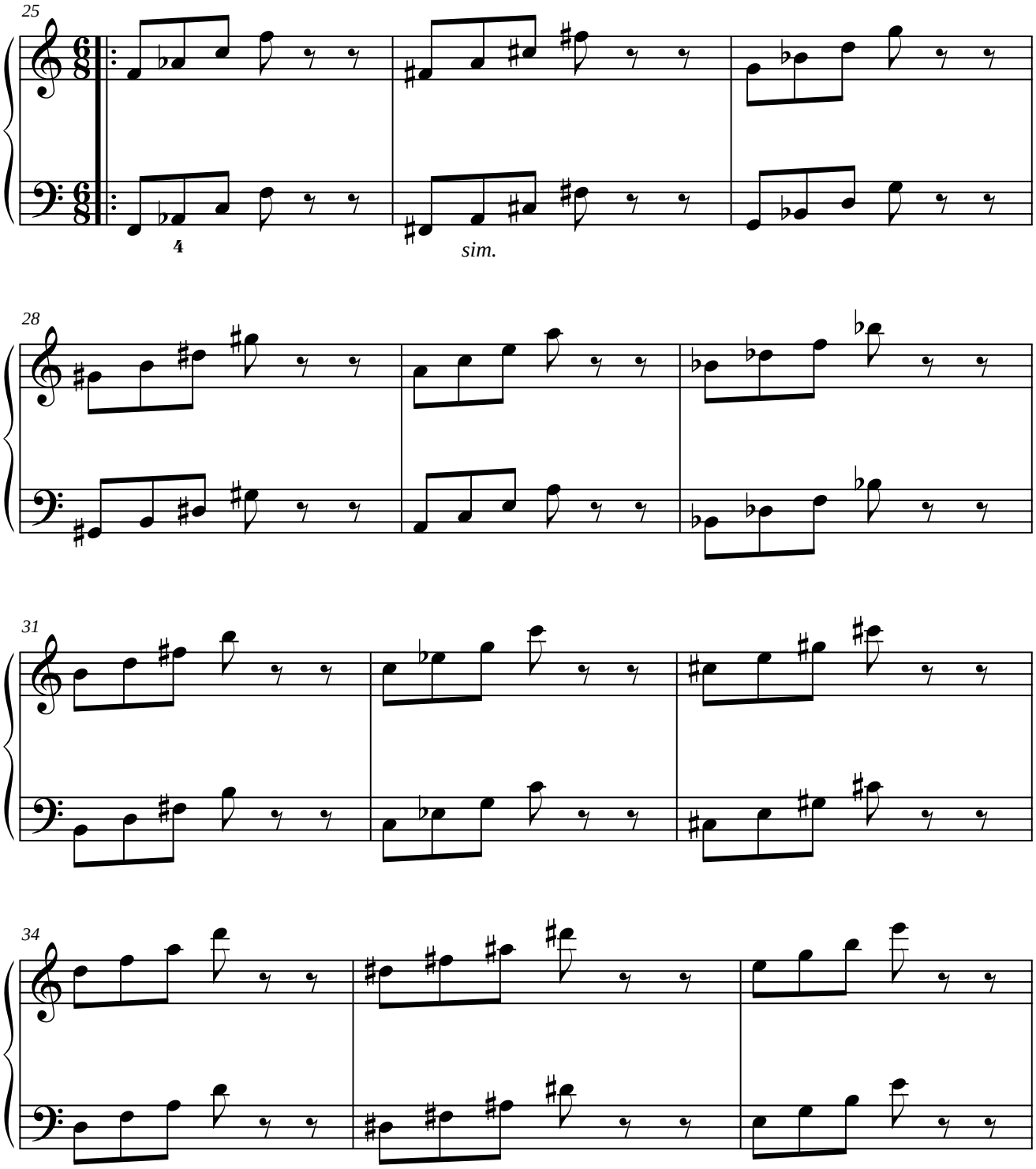

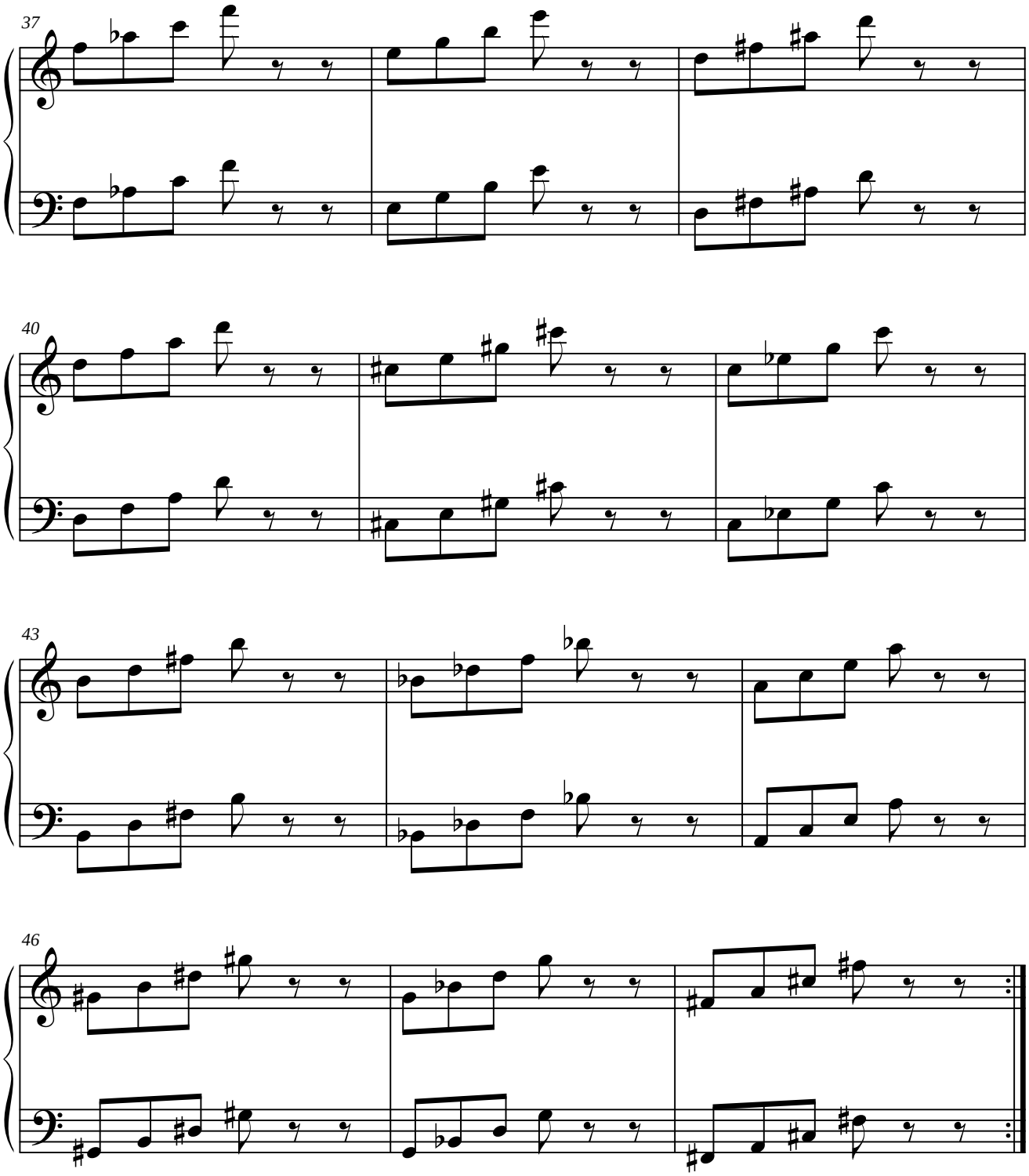
37
40
43
46

1.2.1.3. SIMÉTRICO DEL RETRÓGRADO DEL ORIGINAL.

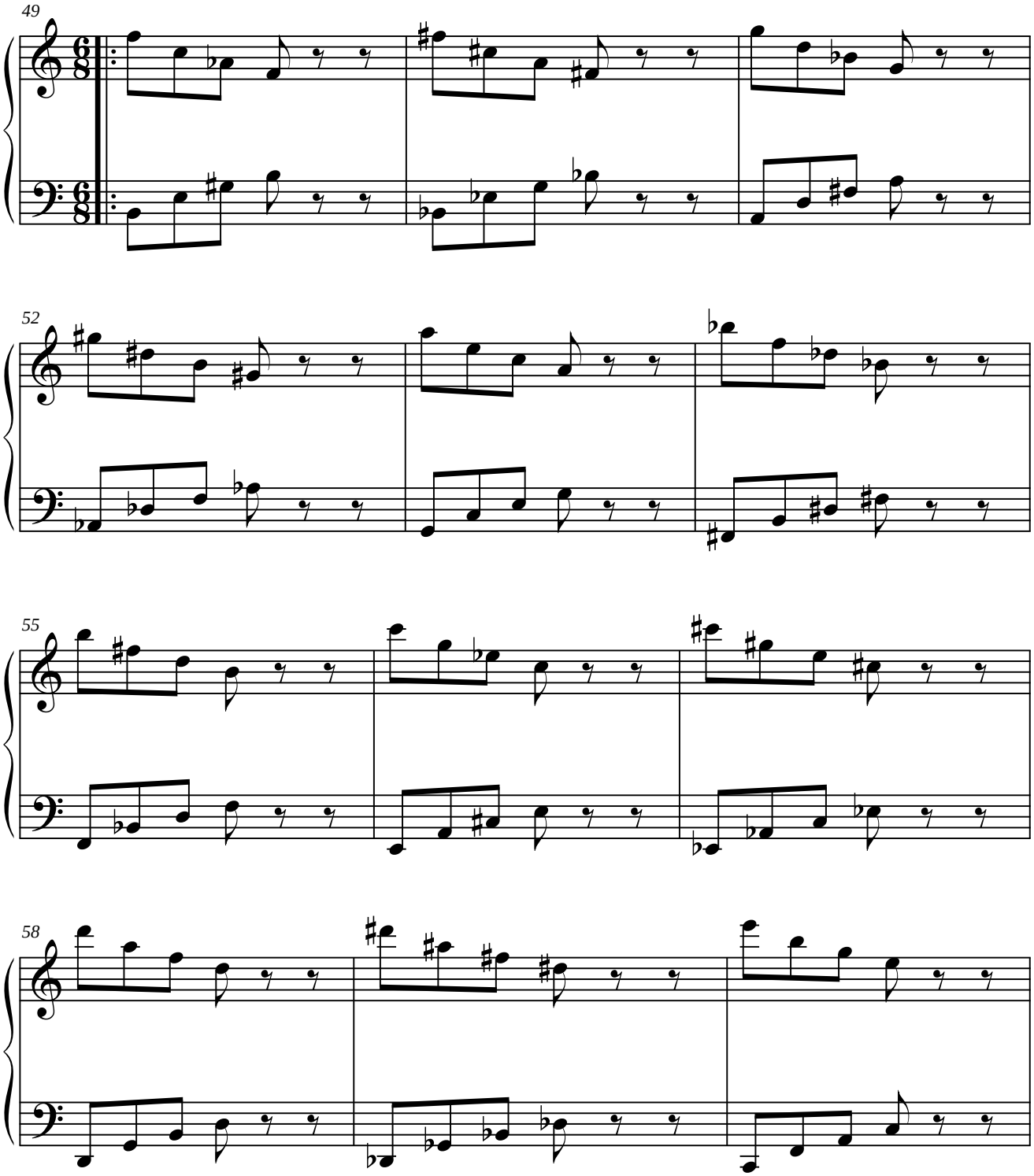

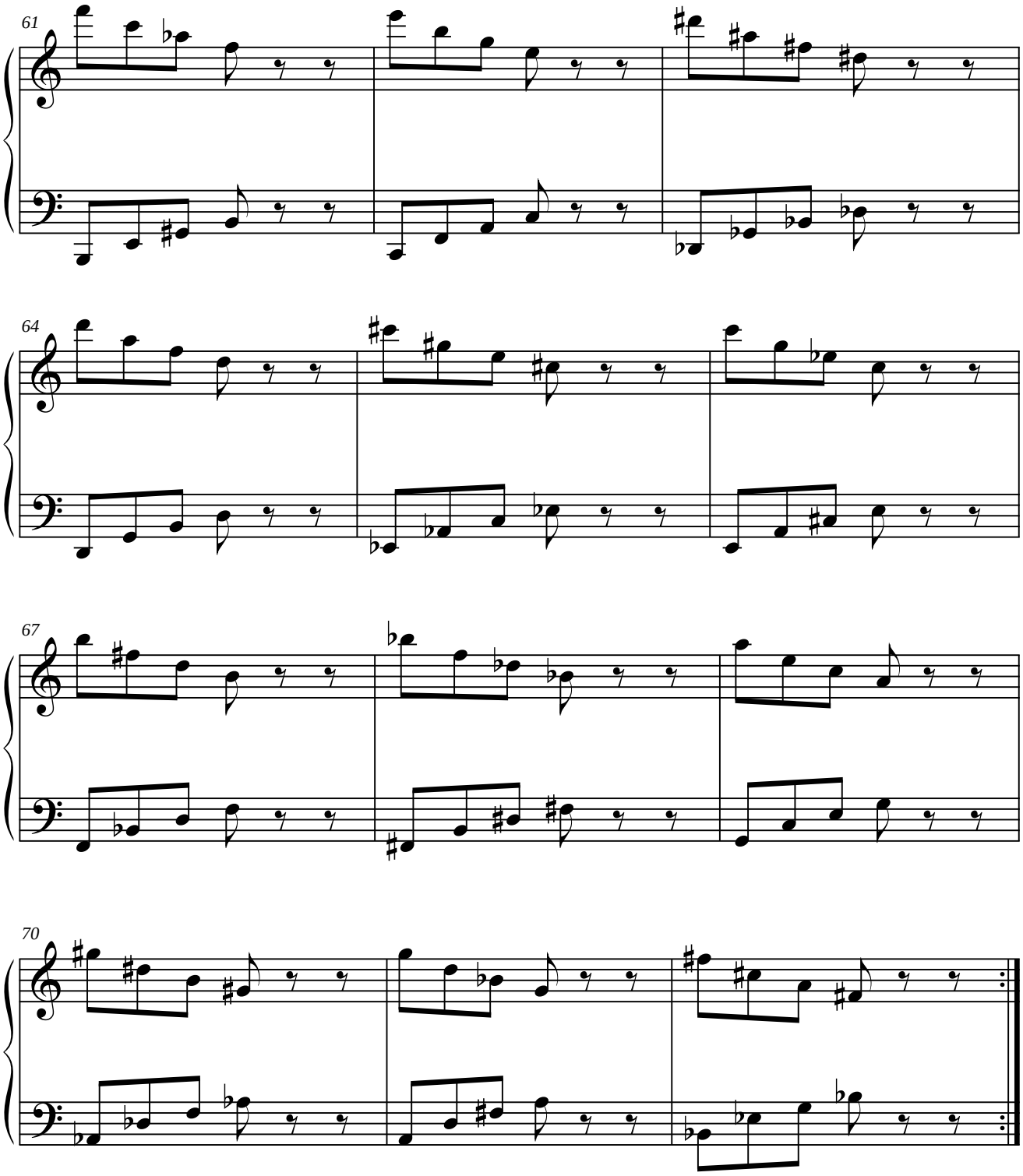
61
64
67
70

1.2.1.4. PARALELO DEL RETRÓGRADO DEL ORIGINAL.

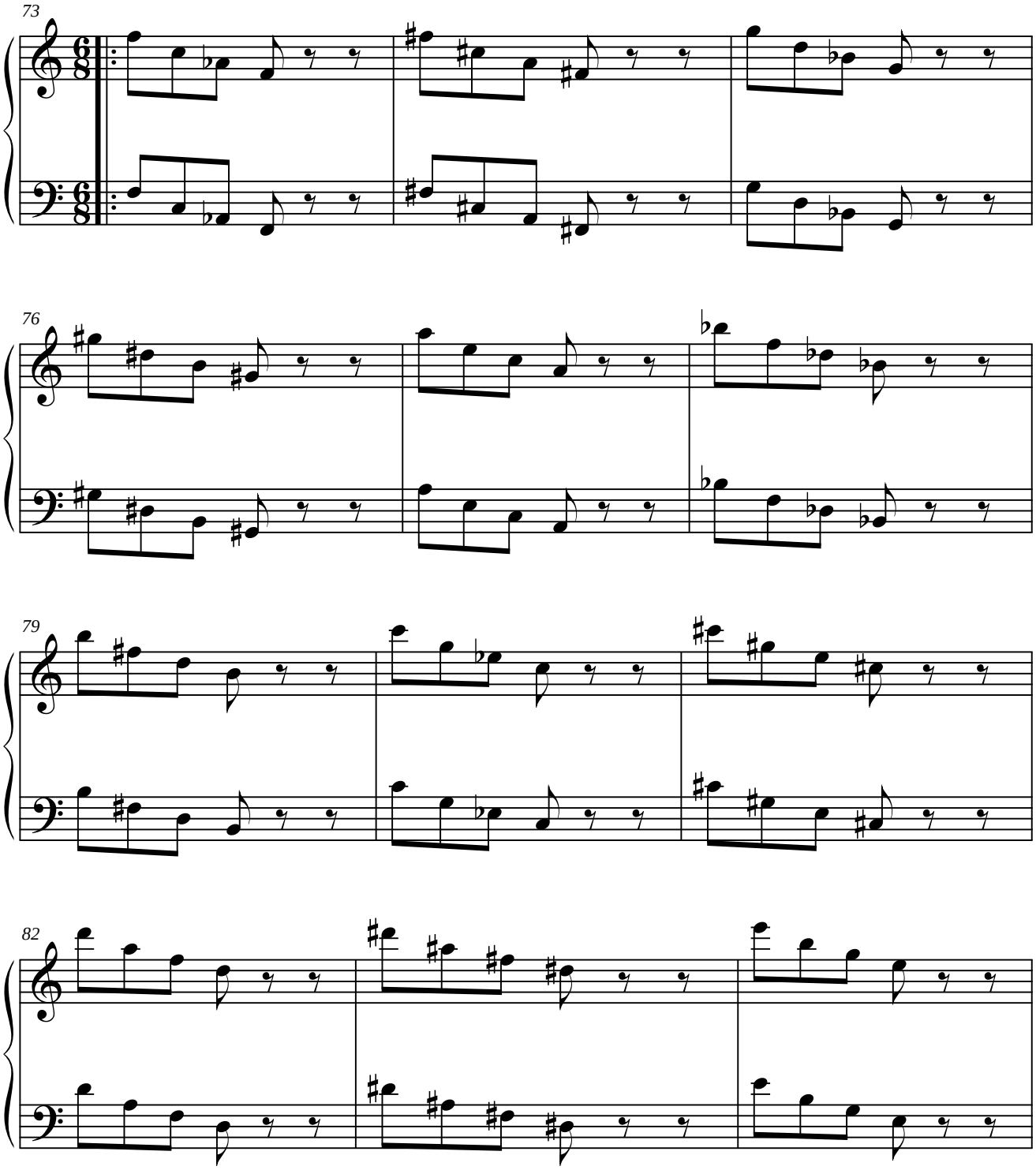

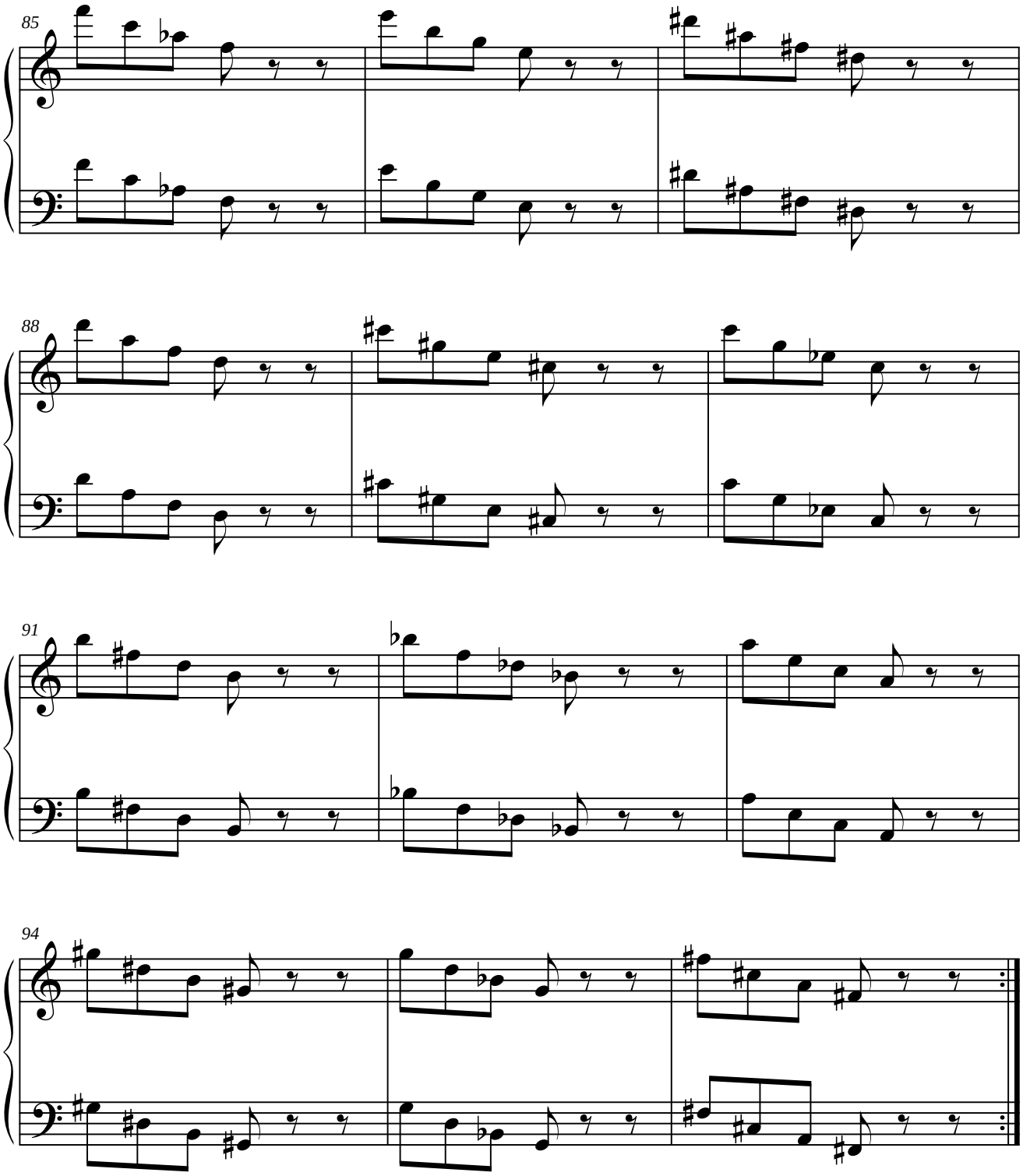
85
88
91
94

1.2.2. MÓDULO 2.

1.2.2.1. SIMÉTRICO DEL ORIGINAL.

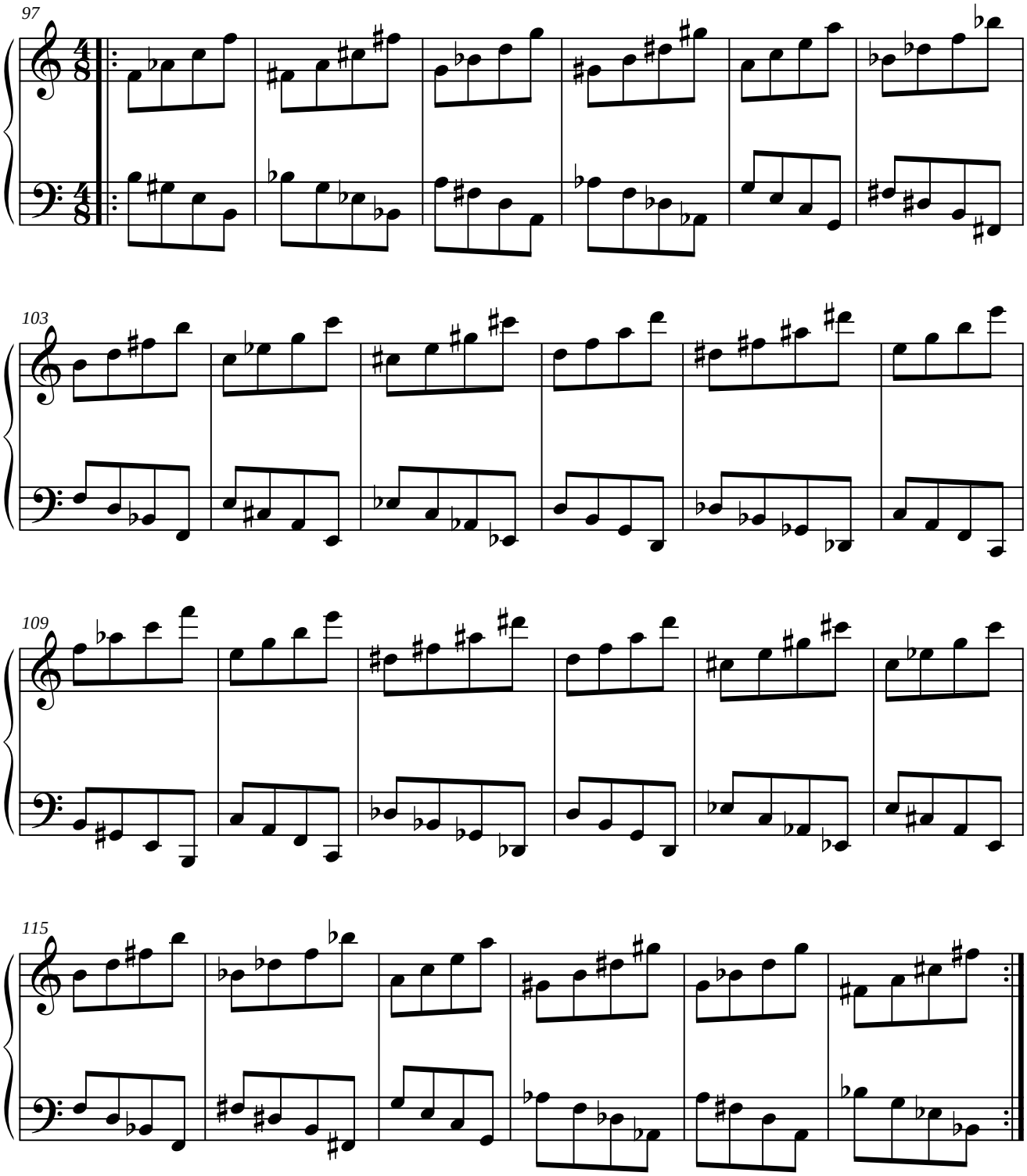

1.2.2.2. PARALELO DEL ORIGINAL.

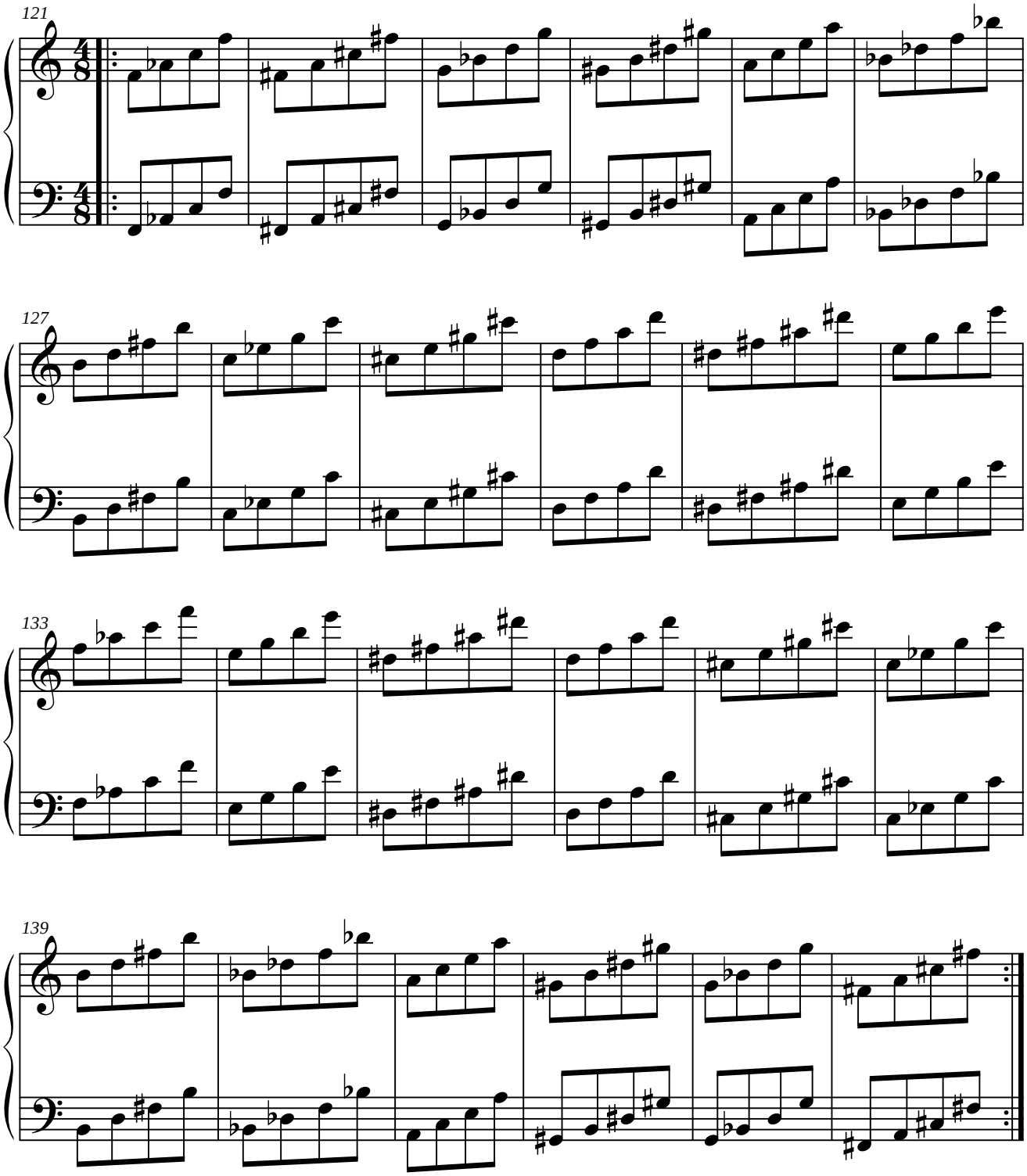

1.2.2.3. SIMÉTRICO DEL RETRÓGRADO DEL ORIGINAL.

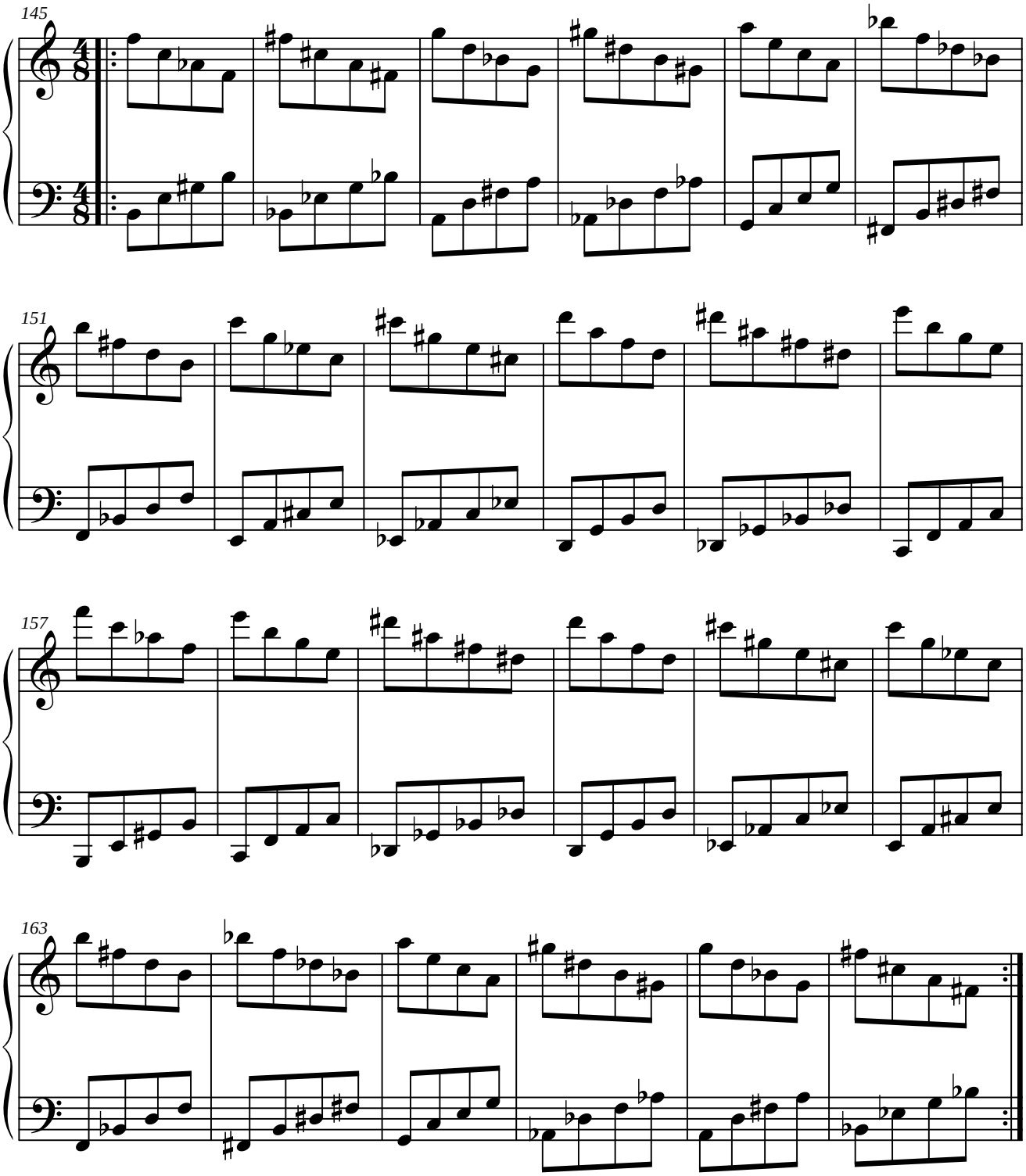

1.2.2.4. PARALELO DEL RETRÓGRADO DEL ORIGINAL.

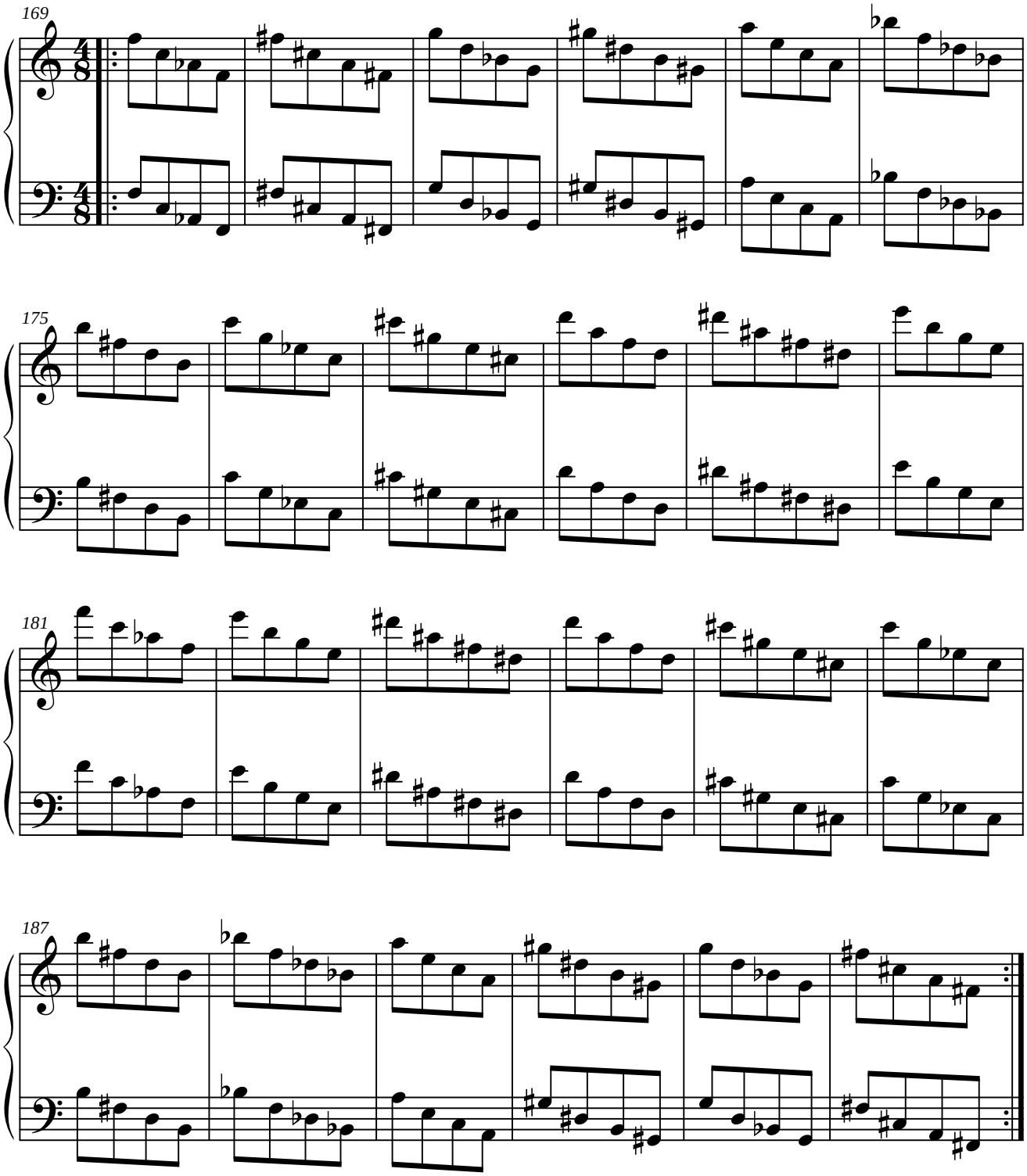

1.2.3. MÓDULO 3.

1.2.3.1. SIMÉTRICO DEL ORIGINAL.

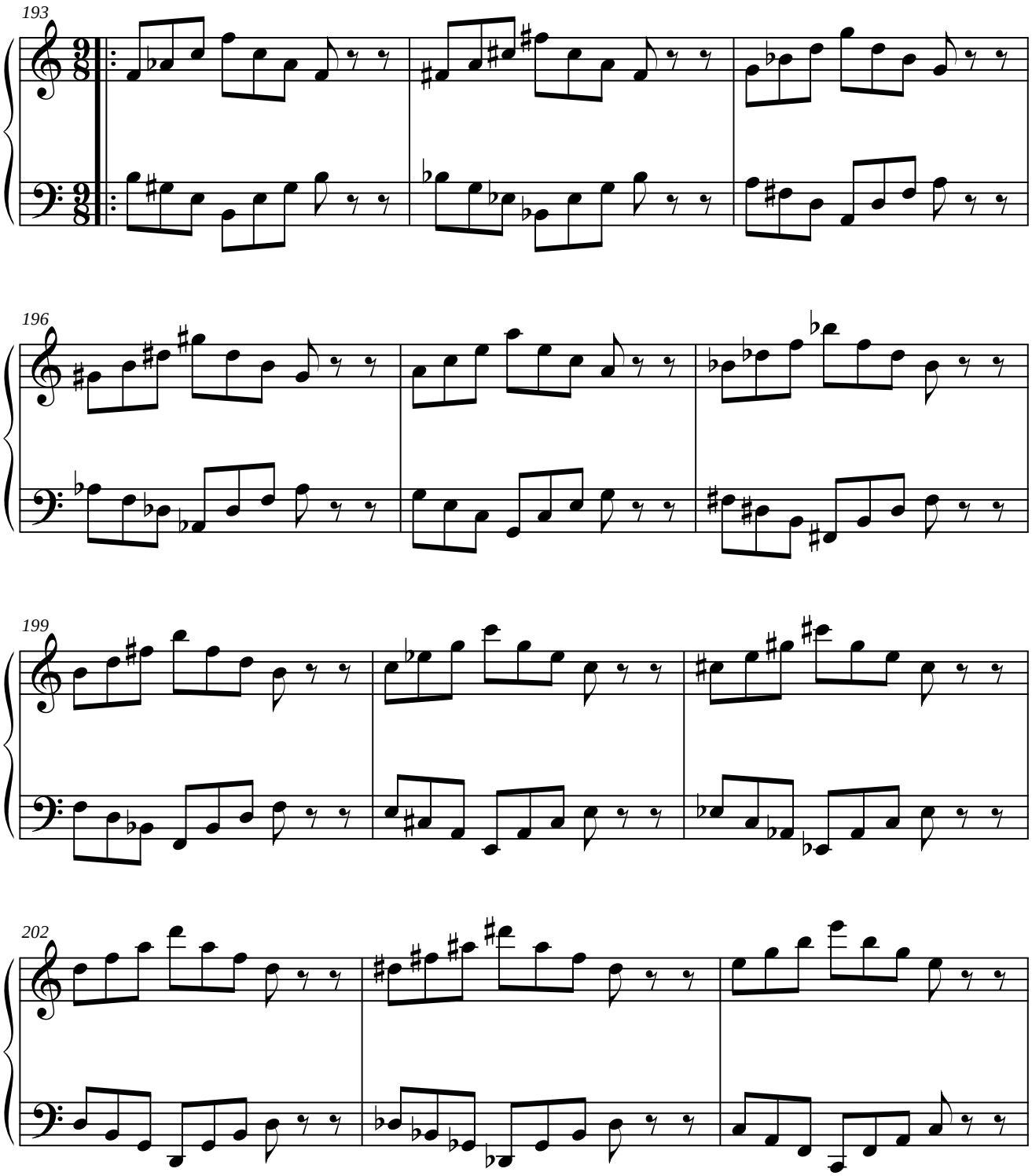

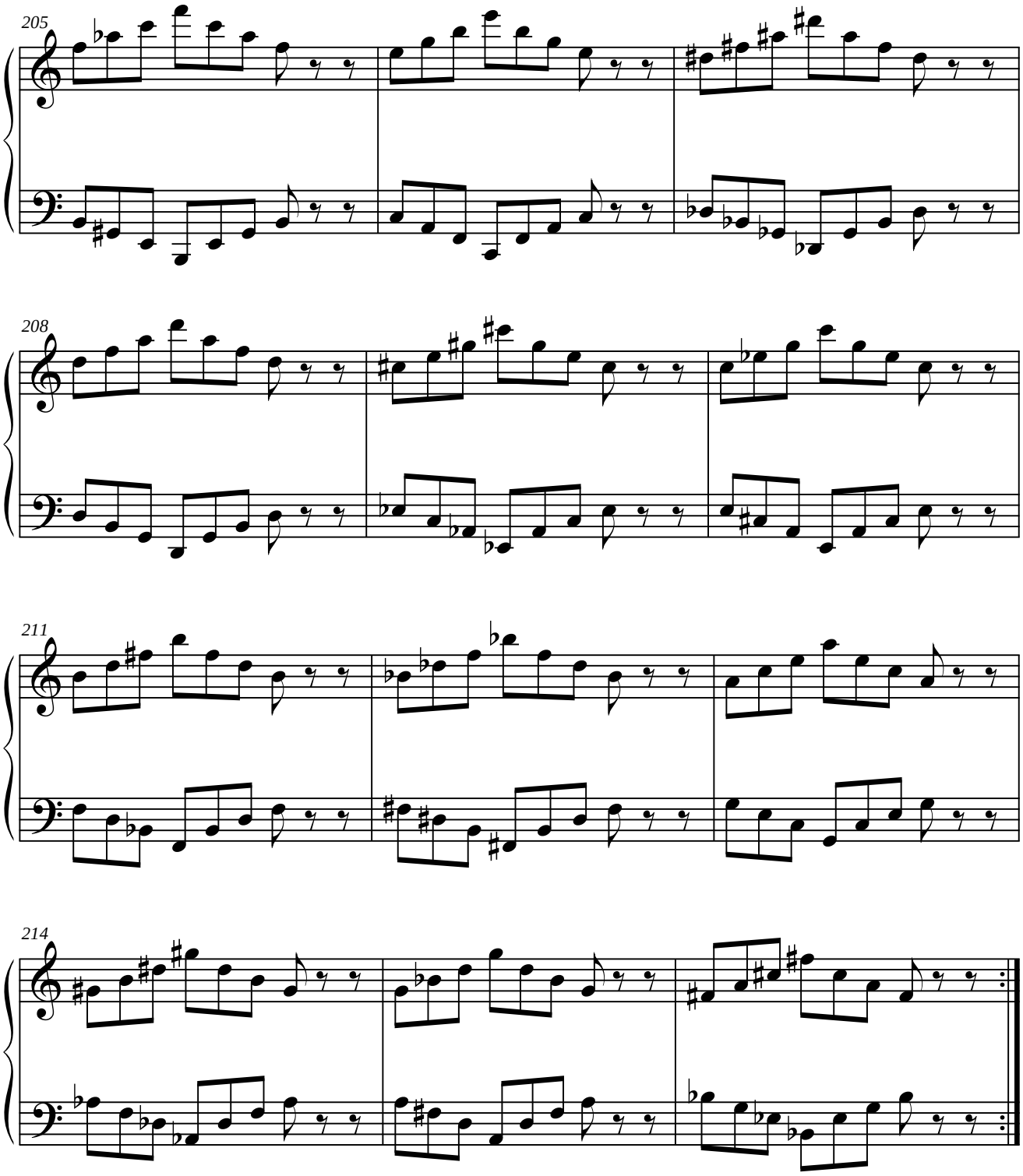
205
208
211
214

1.2.3.2. PARALELO DEL ORIGINAL.

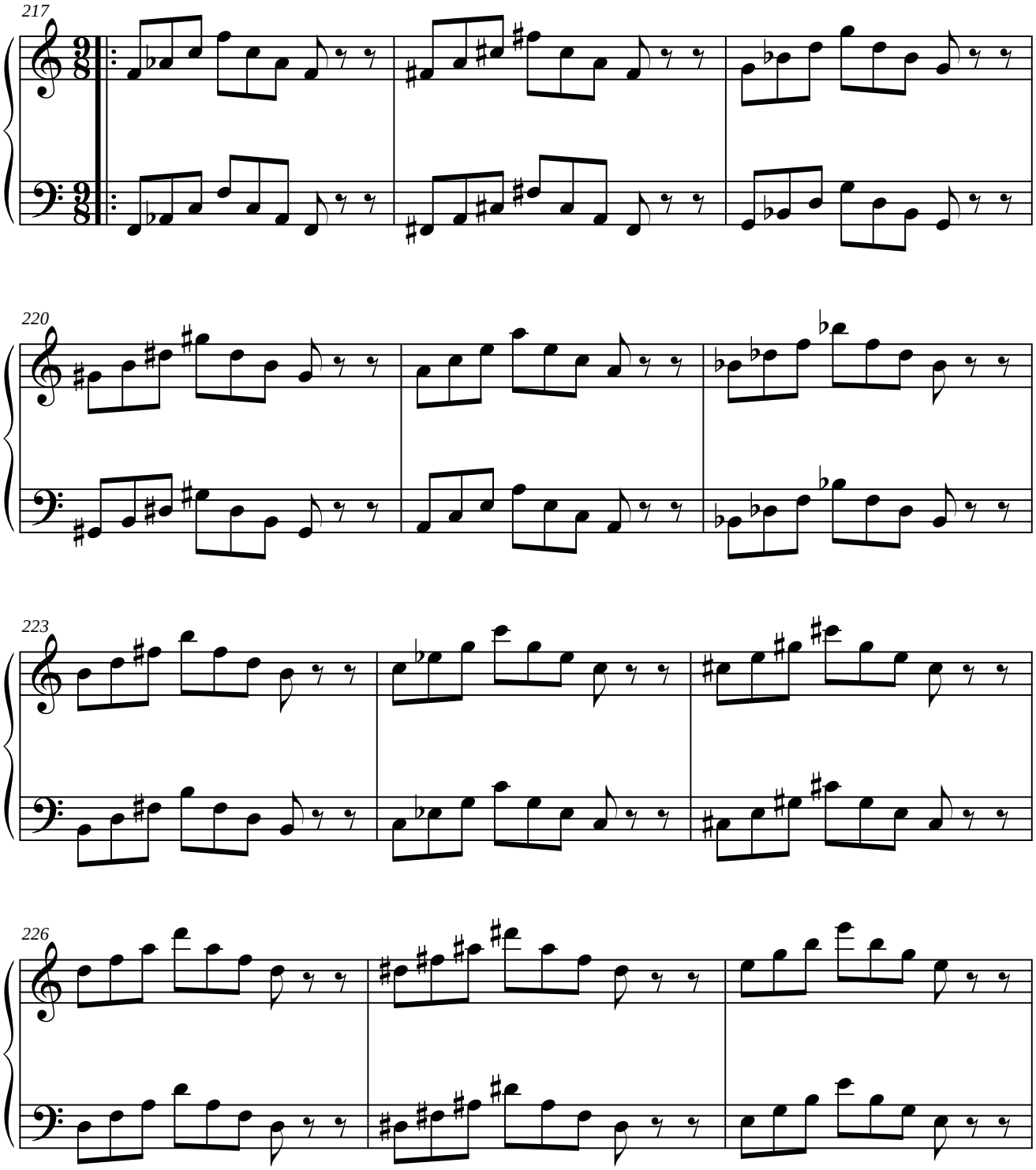

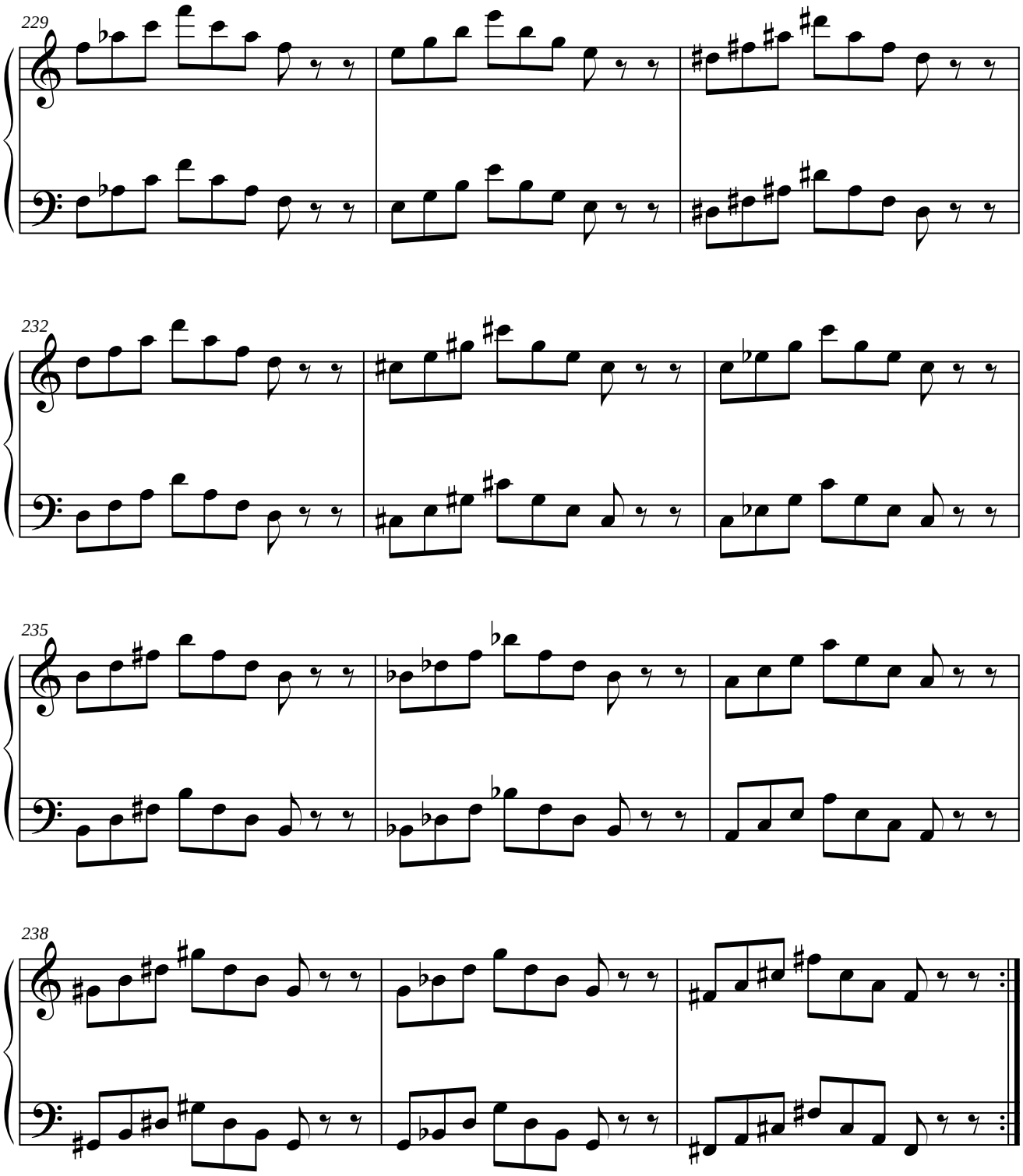
229
232
235
238

1.2.3.3. SIMÉTRICO DEL INVERSO DEL ORIGINAL.

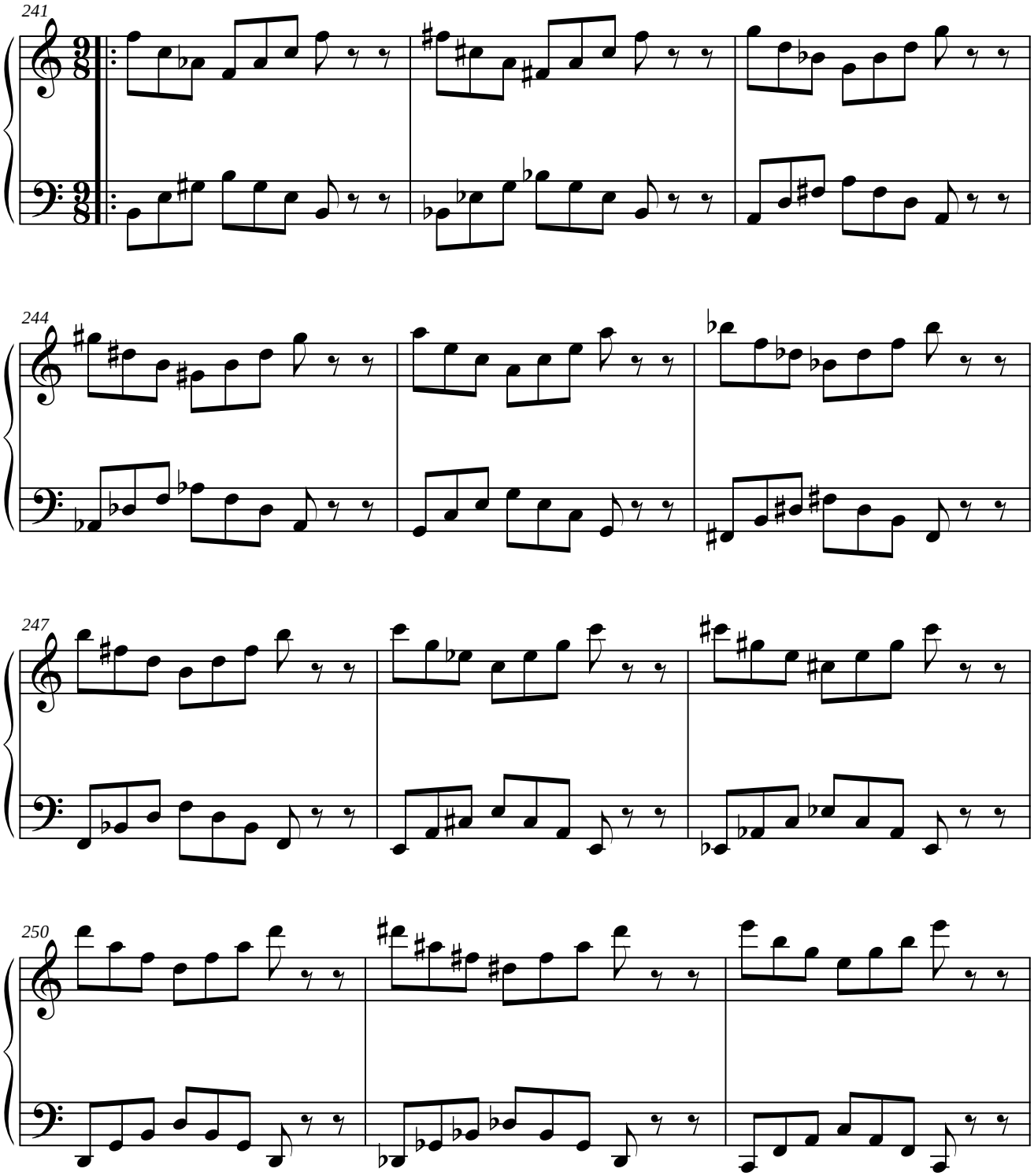

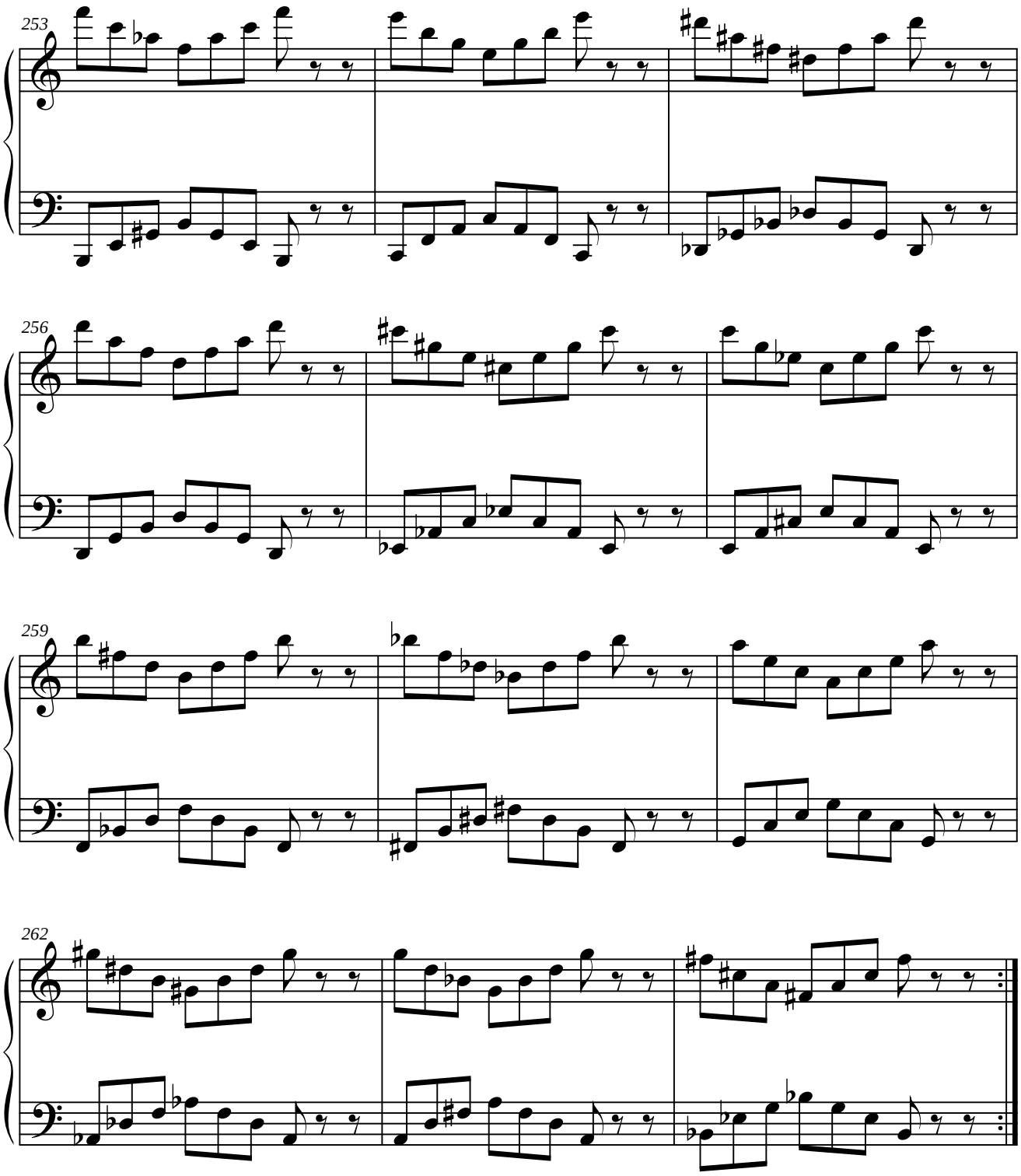
253
256
259
262

1.2.3.4. PARALELO DEL RETRÓGRADO DEL ORIGINAL.

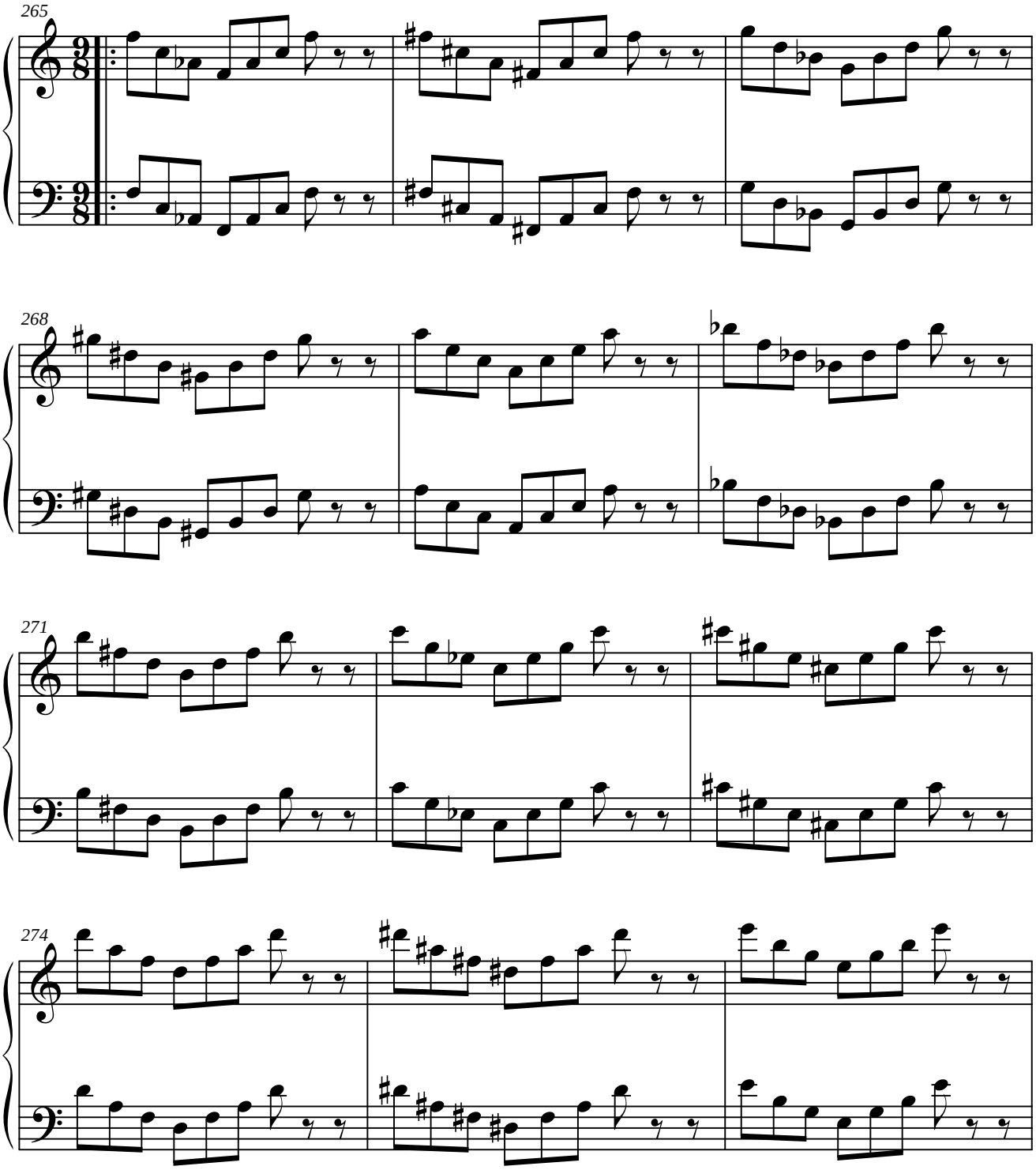

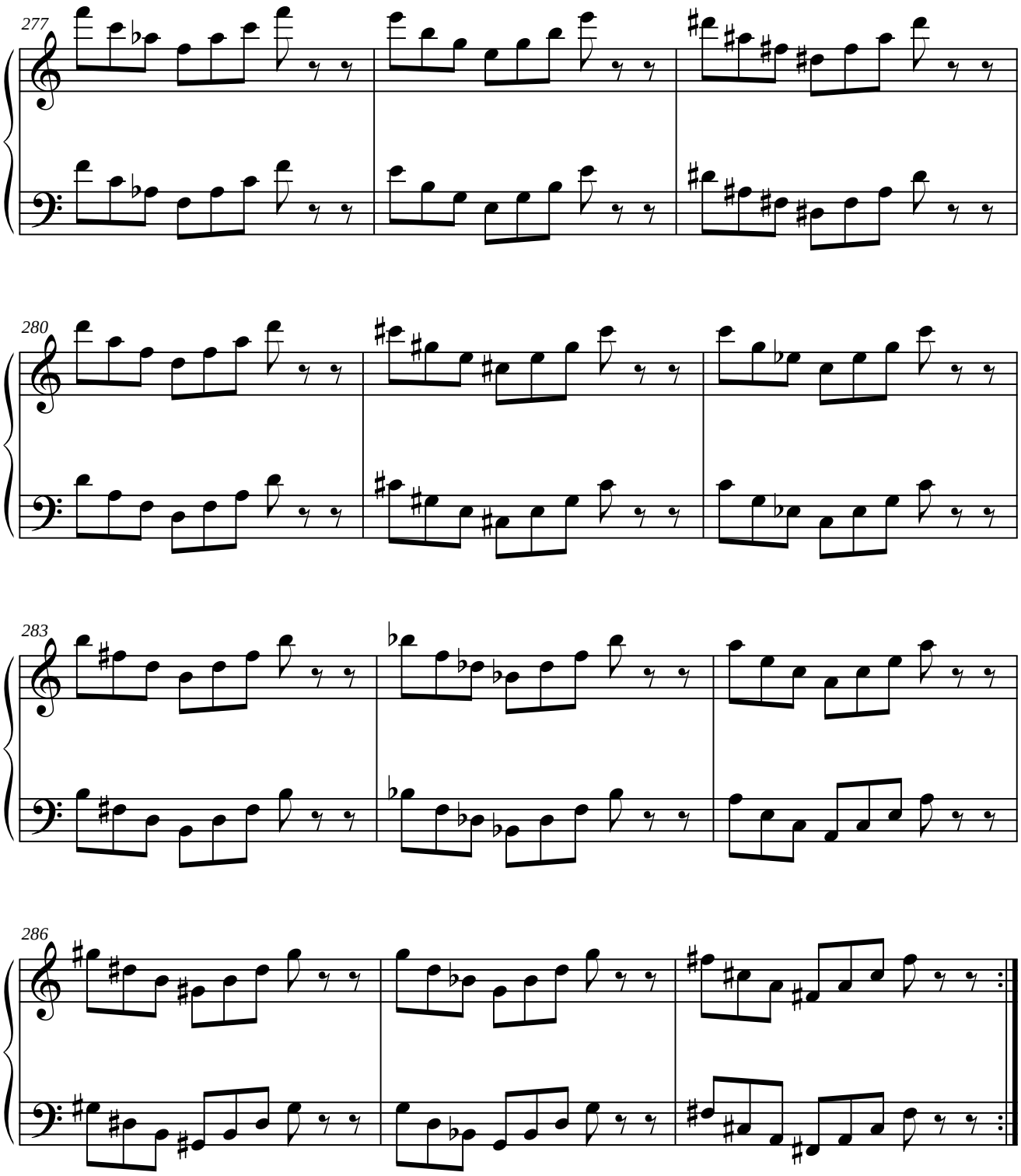
277
280
283
286

1.2.4. MÓDULO 4.

1.2.4.1. SIMÉTRICO DEL ORIGINAL.

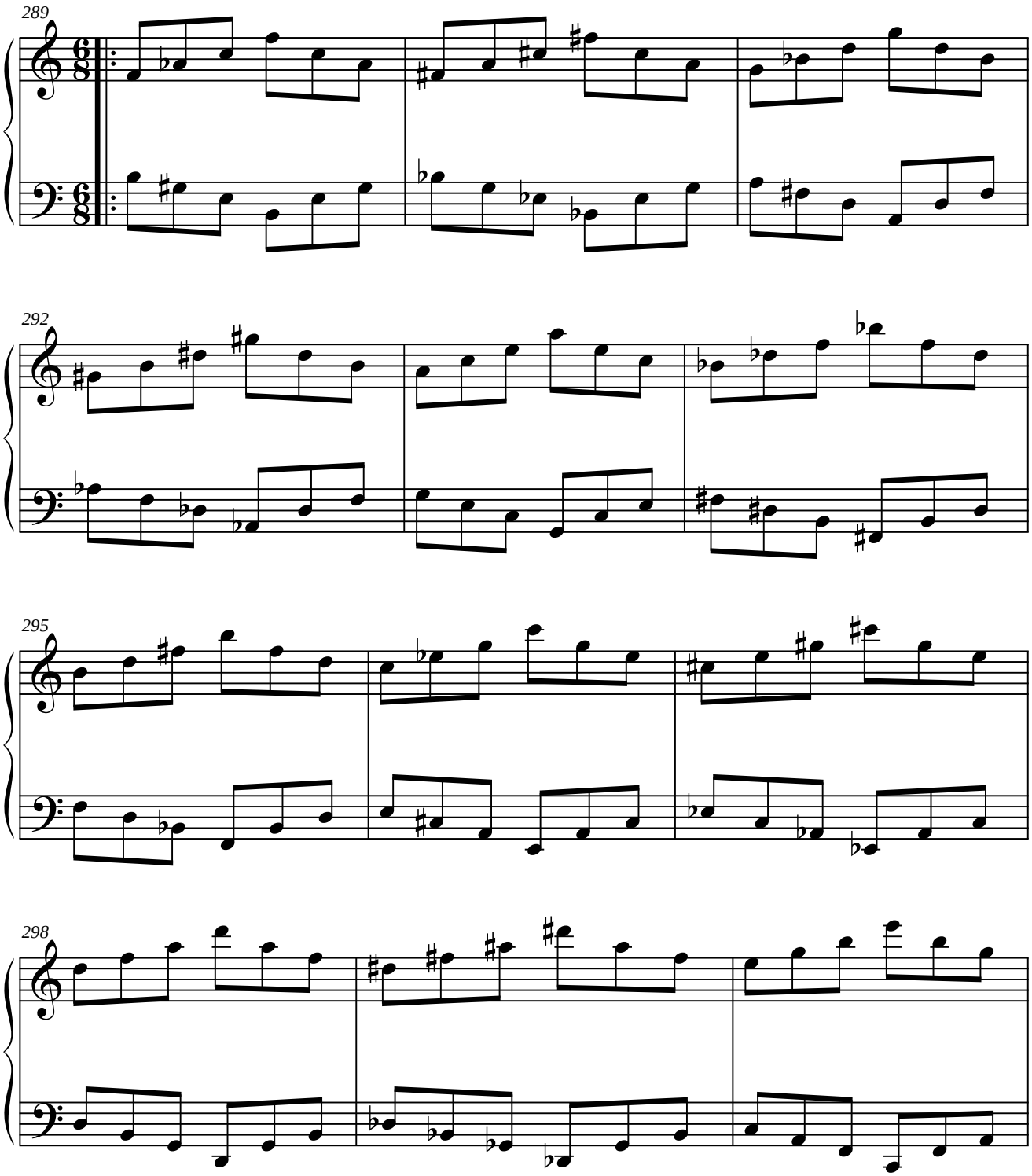

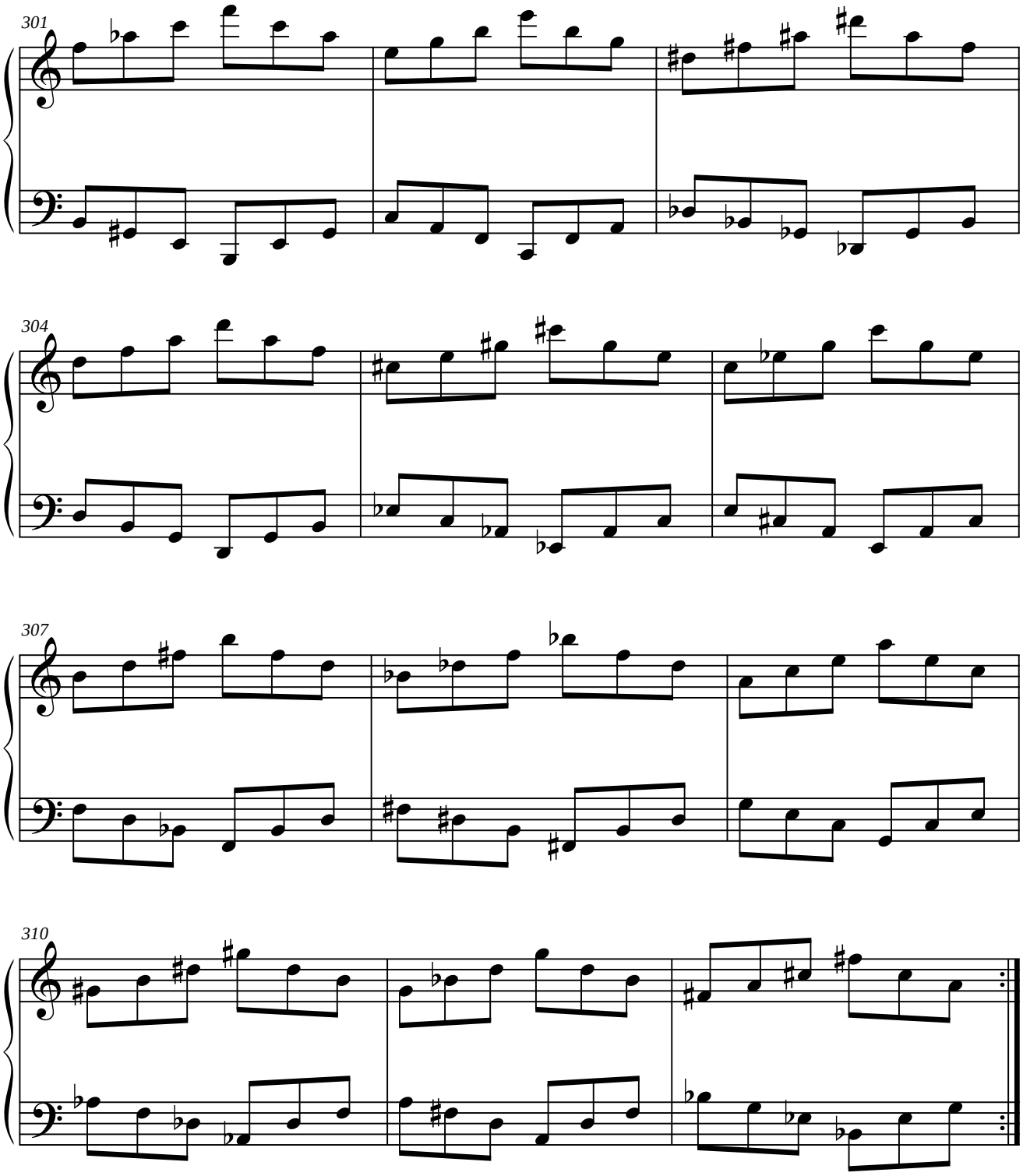
301
304
307
310

1.2.4.2. PARALELO DEL ORIGINAL.

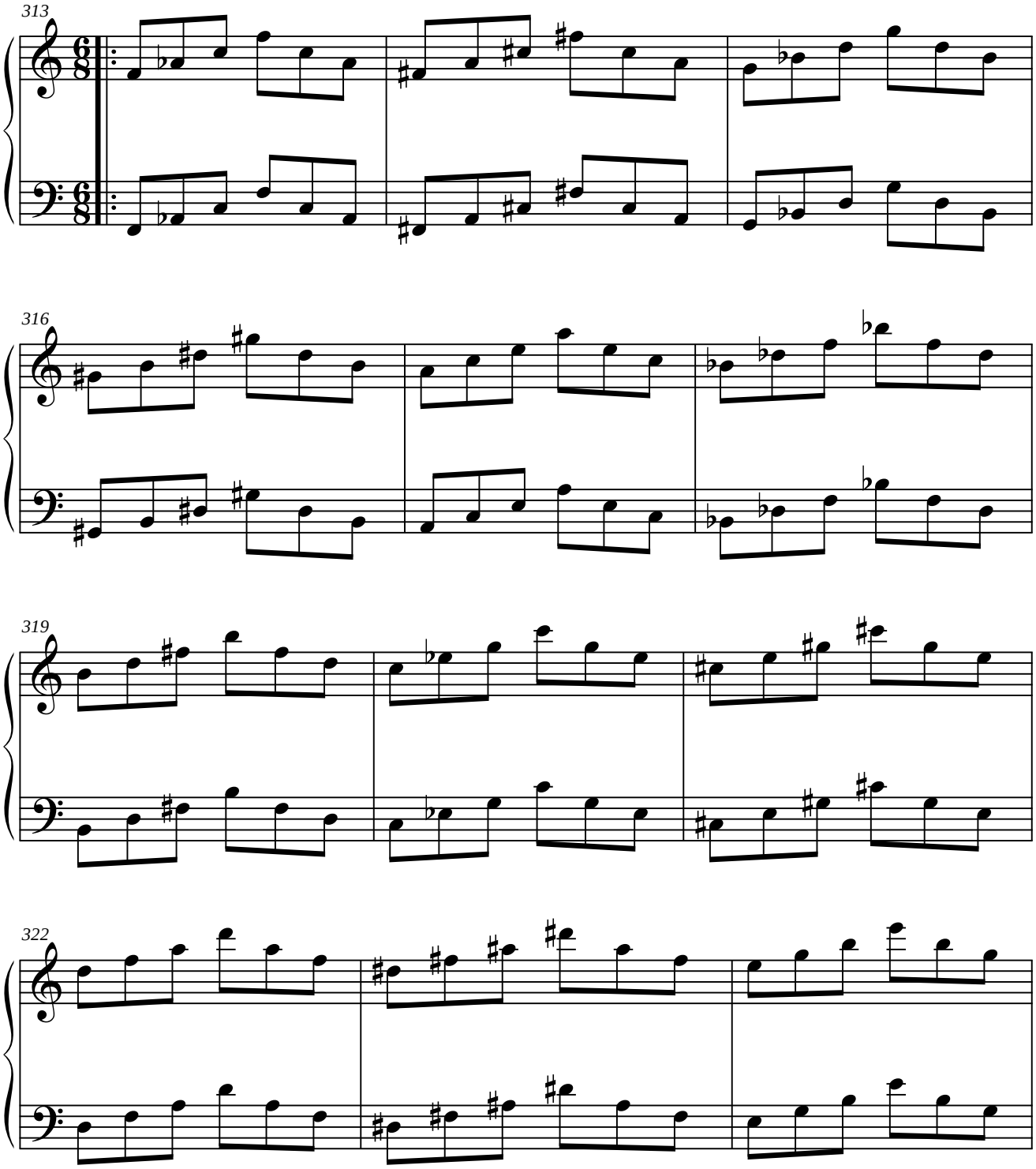

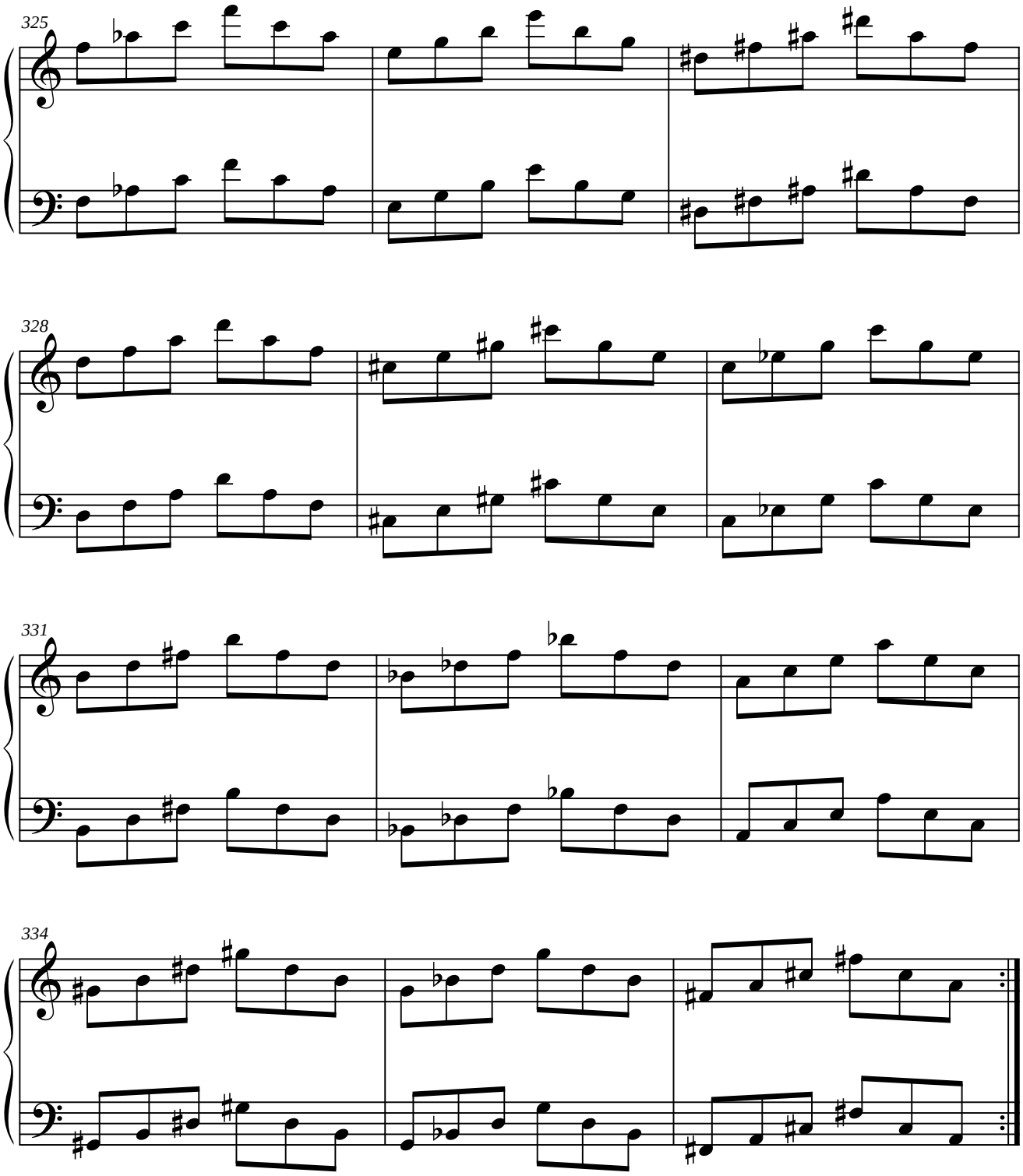
325
328
331
334

1.2.4.3. SIMÉTRICO DEL INVERSO DEL ORIGINAL.

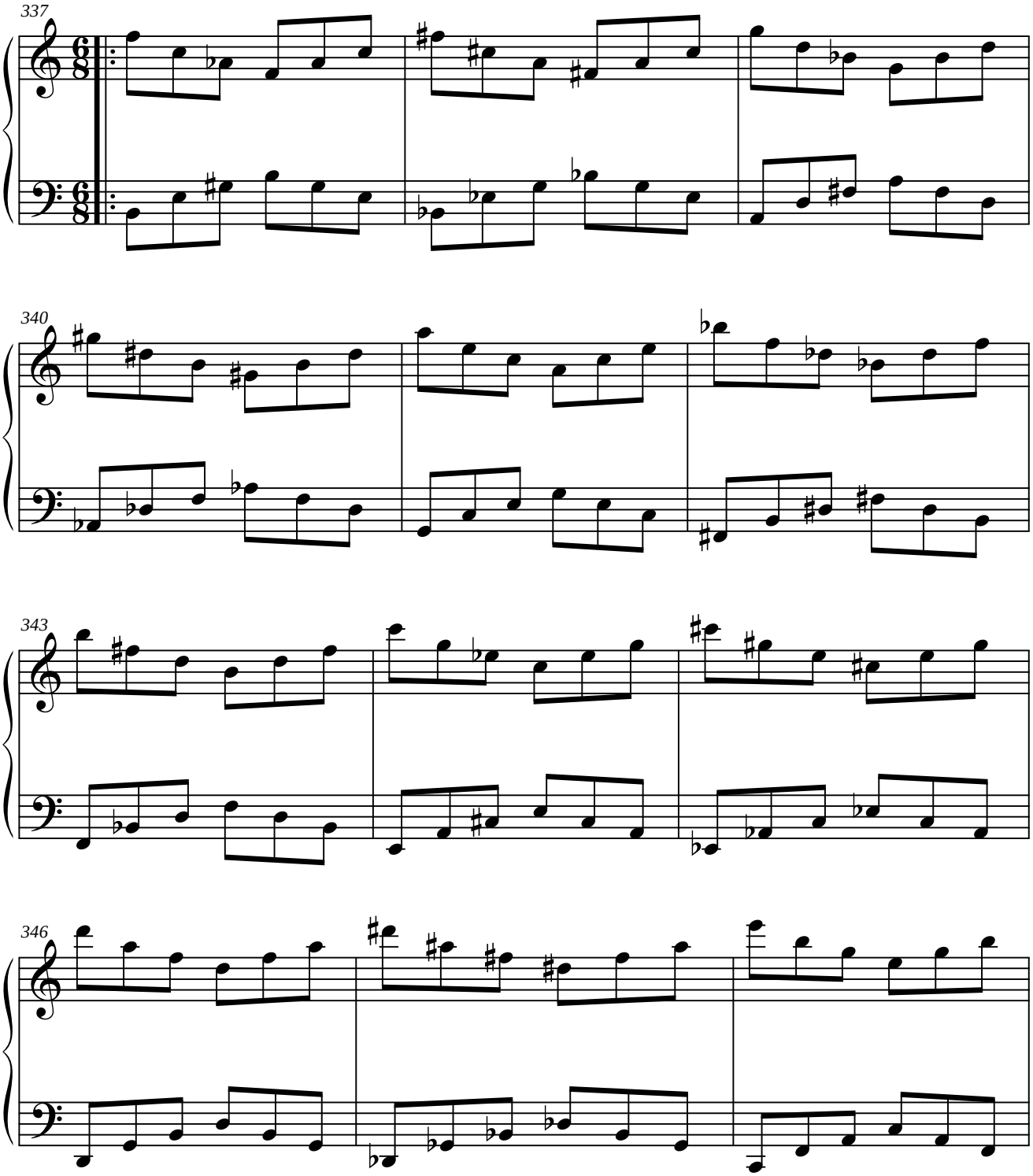

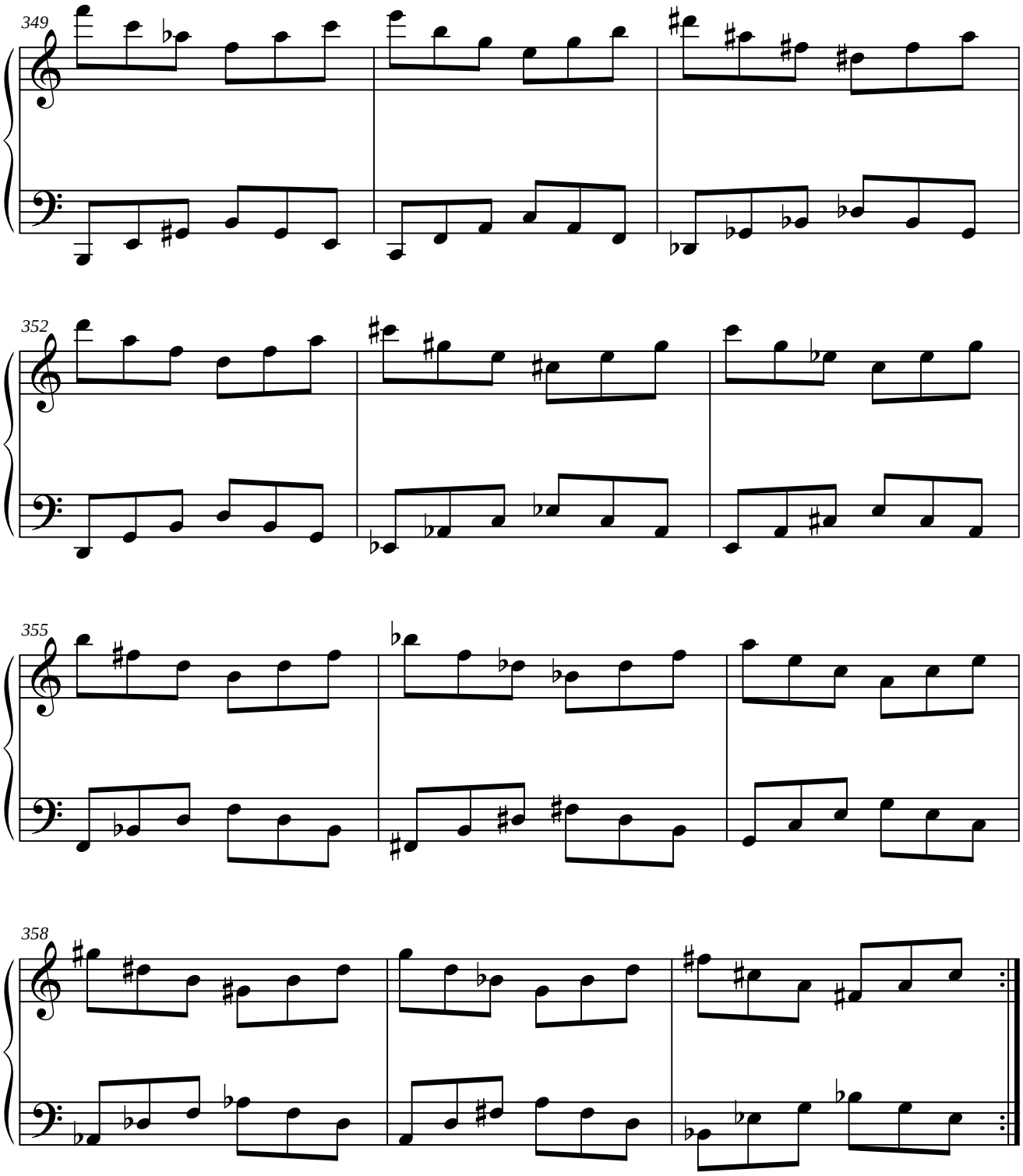
349
352
355
358

1.2.4.4. PARALELO DEL RETRÓGRADO DEL ORIGINAL.

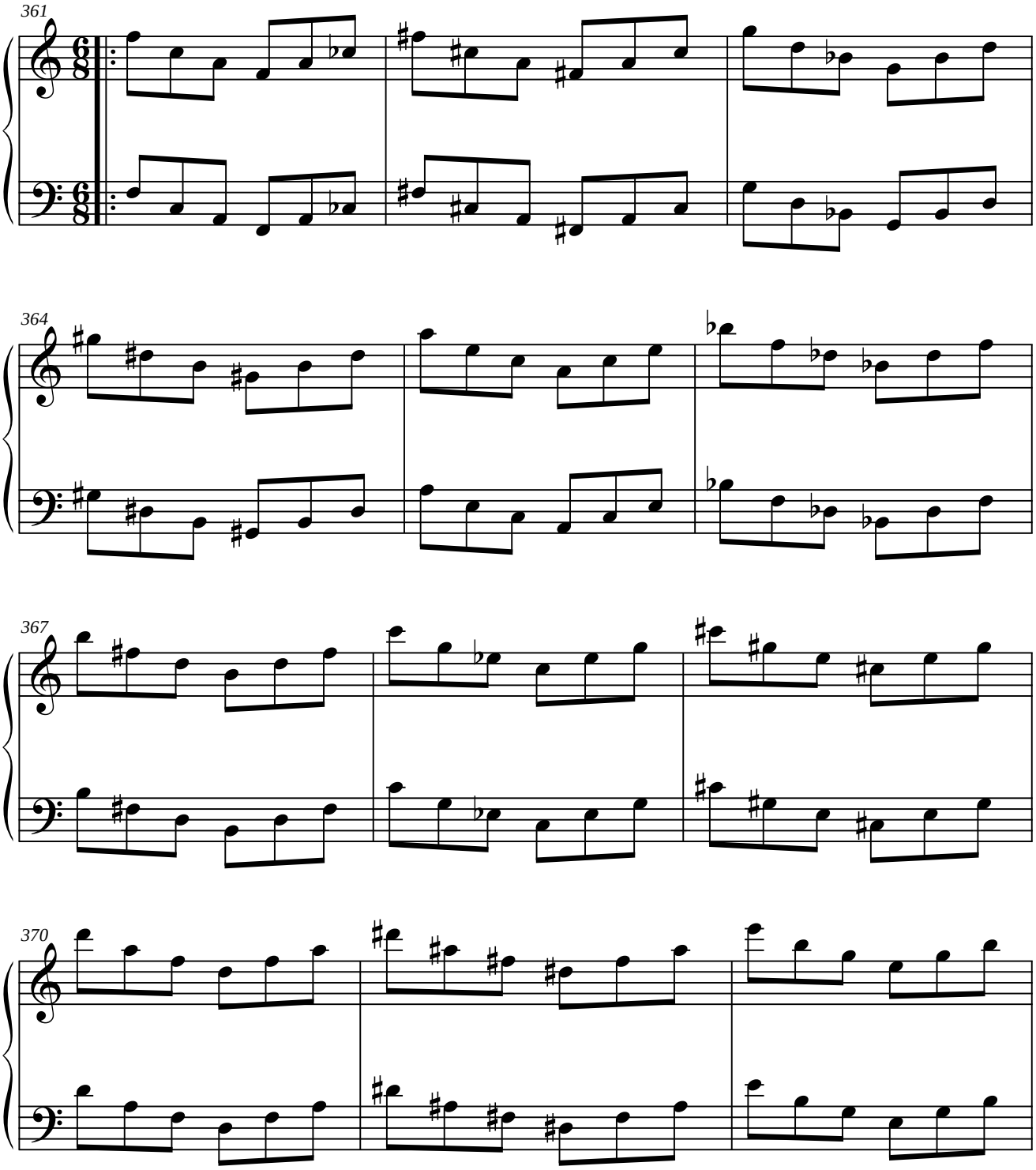

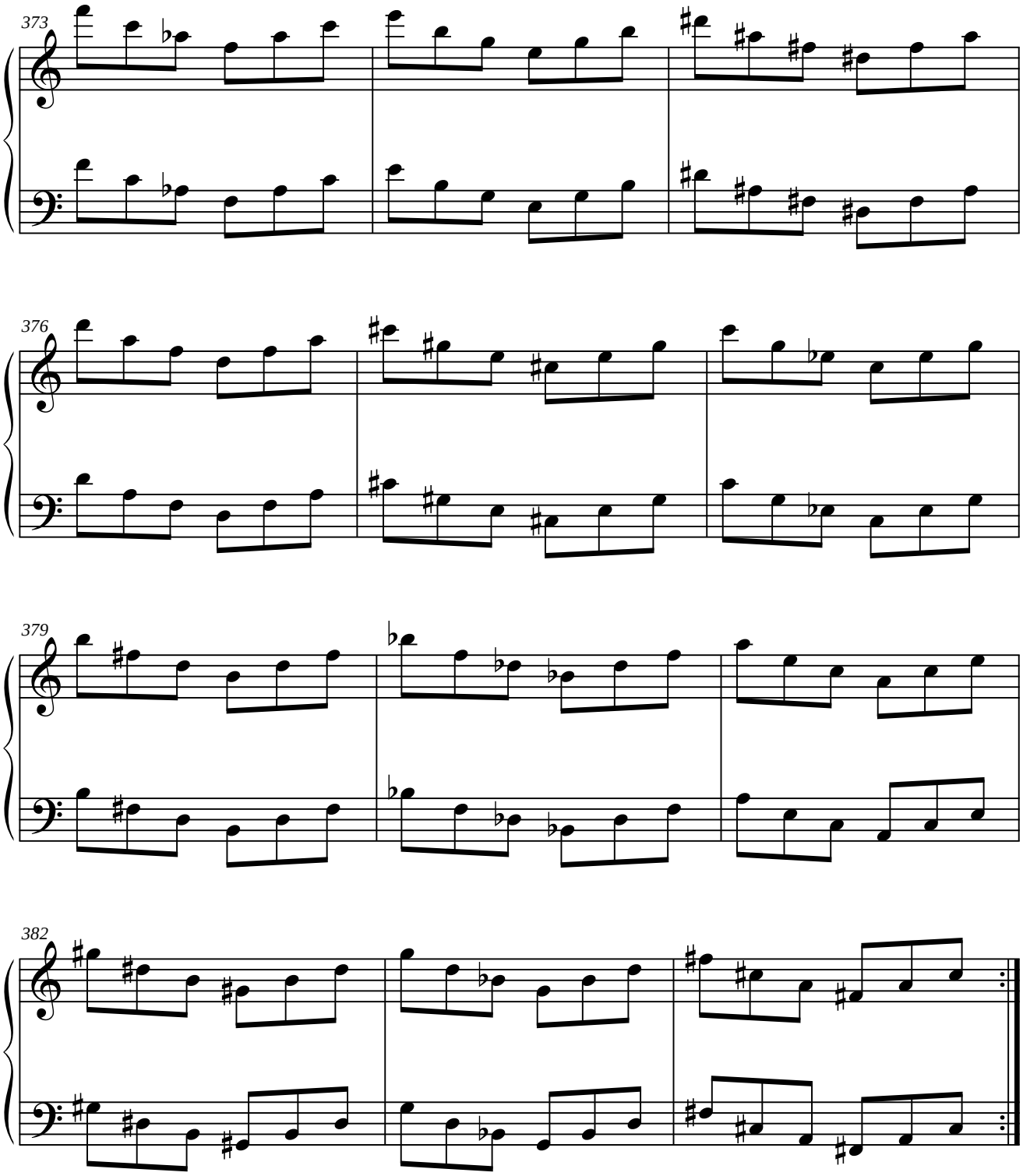
373
376
379
382

1.2.5. MÓDULO 5.

1.2.5.1. SIMÉTRICO DEL ORIGINAL.

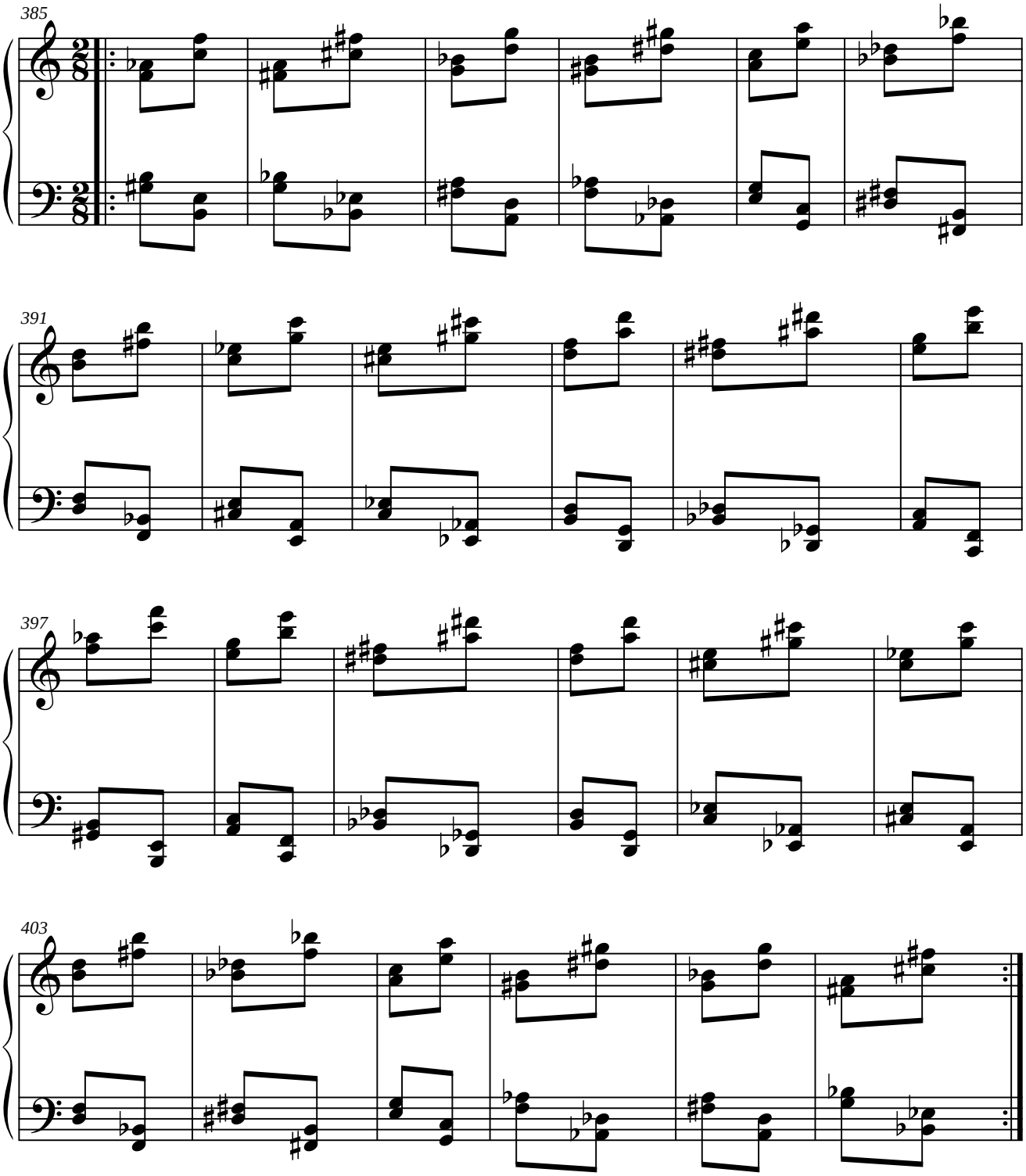

1.2.5.2. PARALELO DEL ORIGINAL.

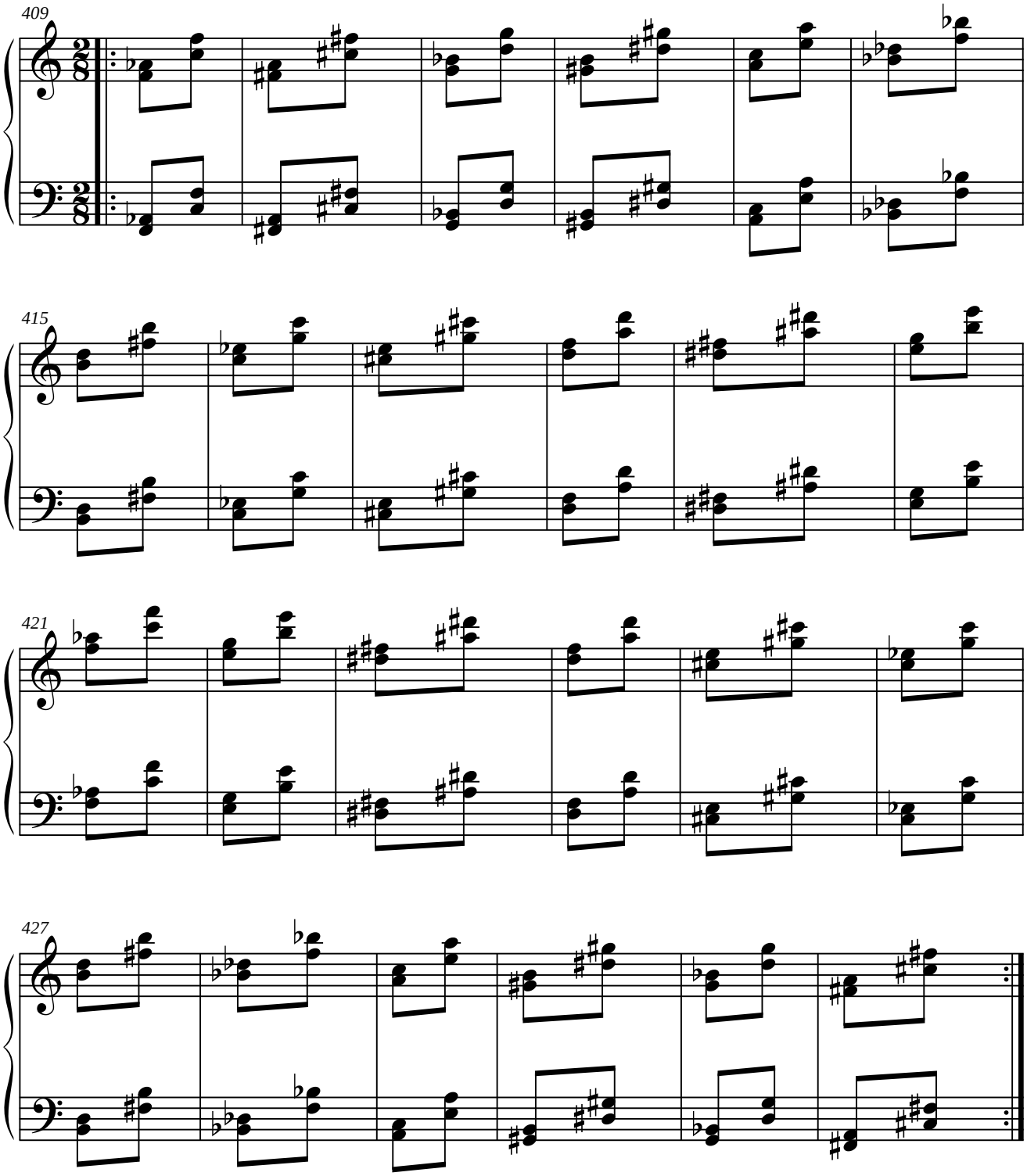

1.2.5.3. SIMÉTRICO DEL RETRÓGRADO DEL ORIGINAL.

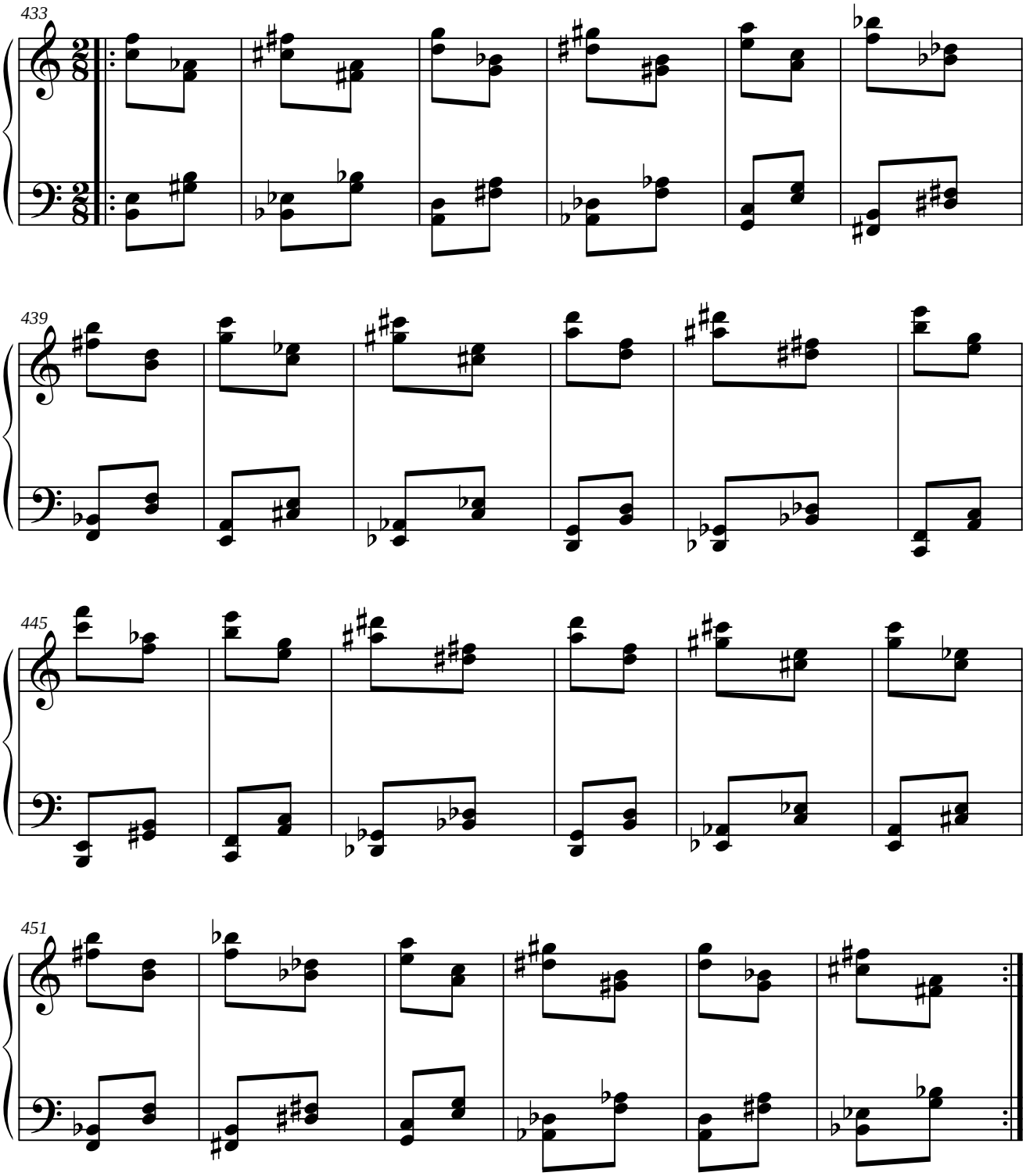

1.2.5.4. PARALELO DEL RETRÓGRADO DEL ORIGINAL.

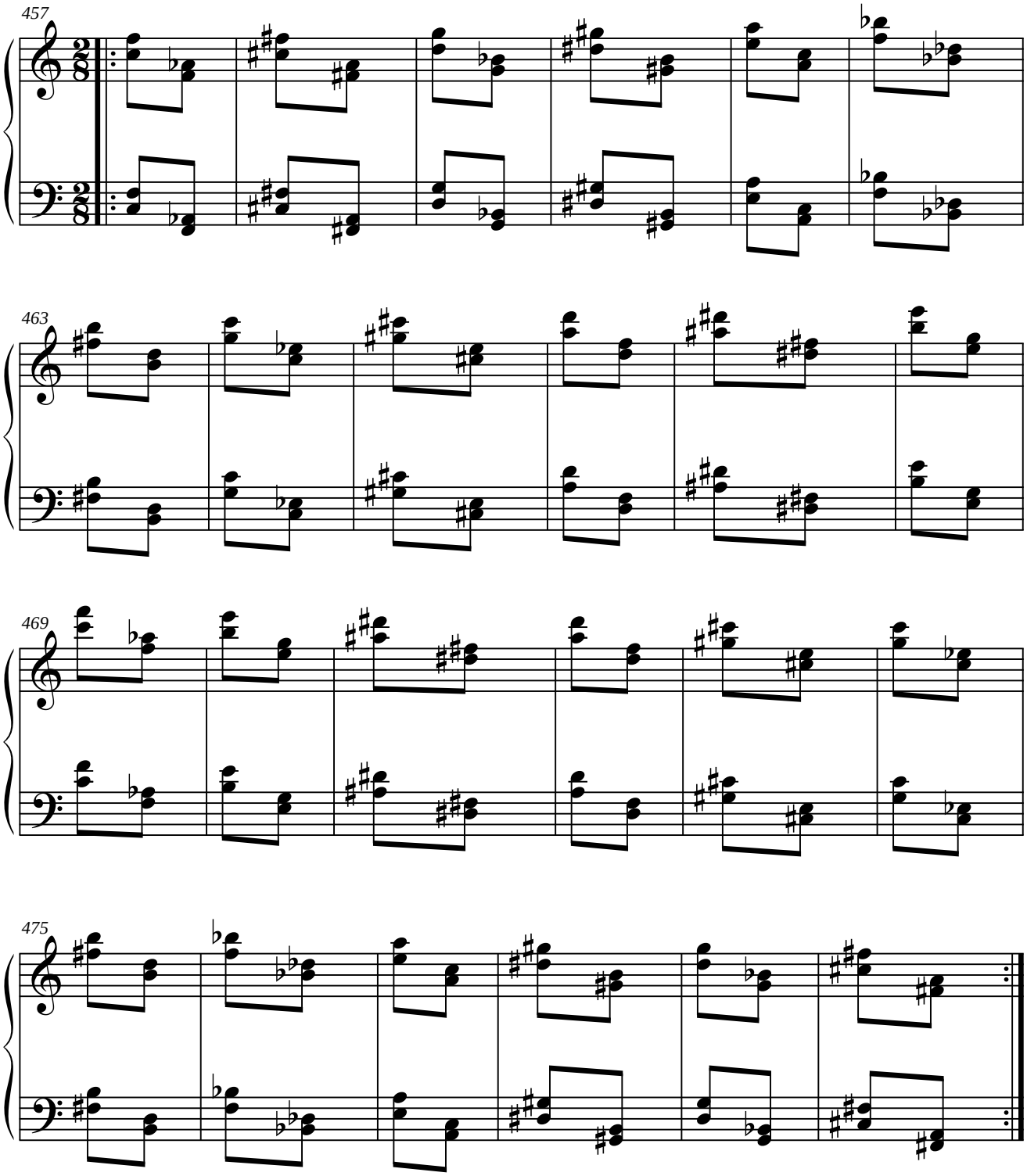

1.2.6. MÓDULO 6.

1.2.6.1. SIMÉTRICO DEL ORIGINAL.

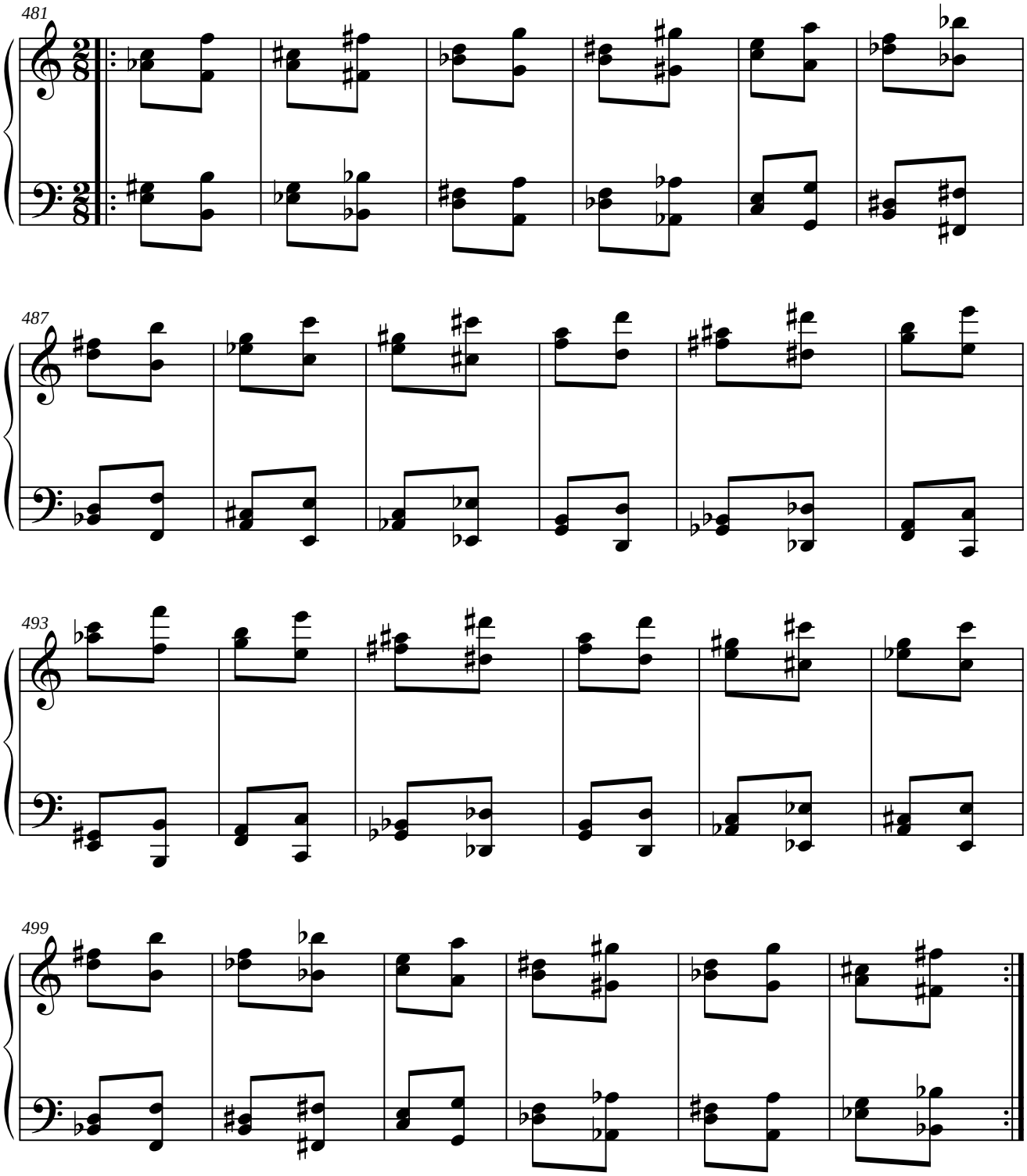

1.2.6.2. PARALELO DEL ORIGINAL.

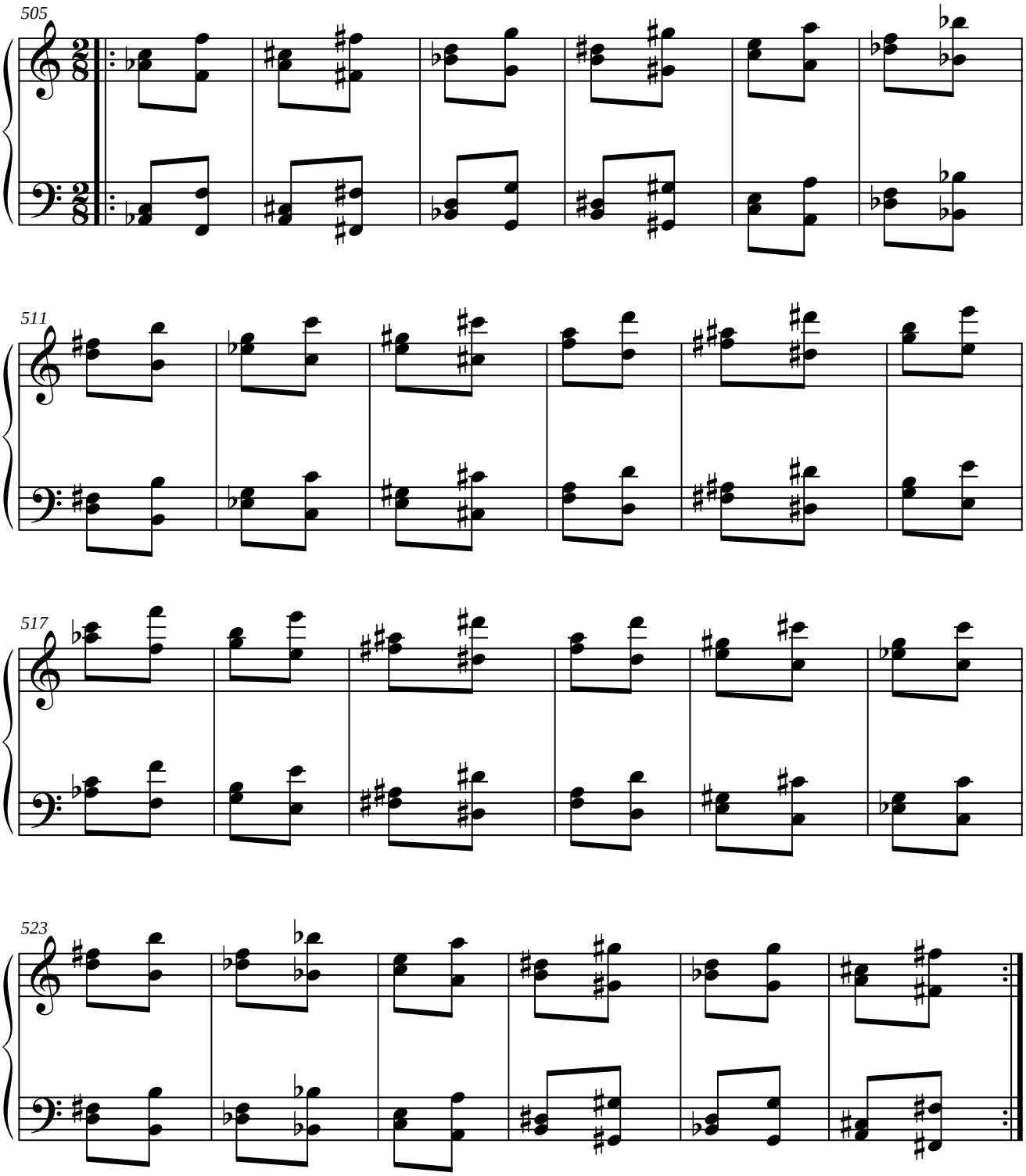

1.2.6.3. SIMÉTRICO DEL RETRÓGRADO DEL ORIGINAL.

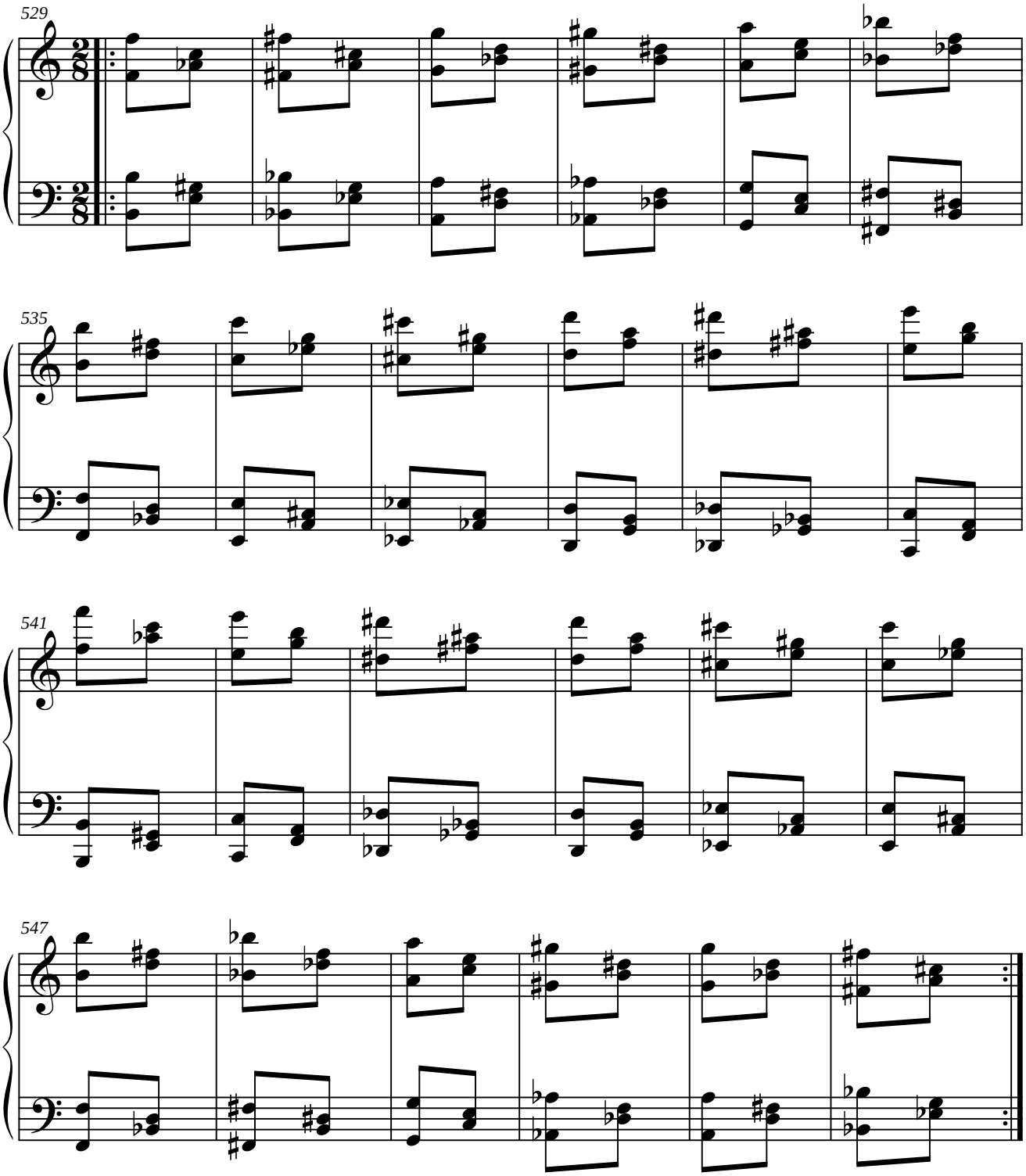

1.2.6.4. PARALELO DEL RETRÓGRADO DEL ORIGINAL.

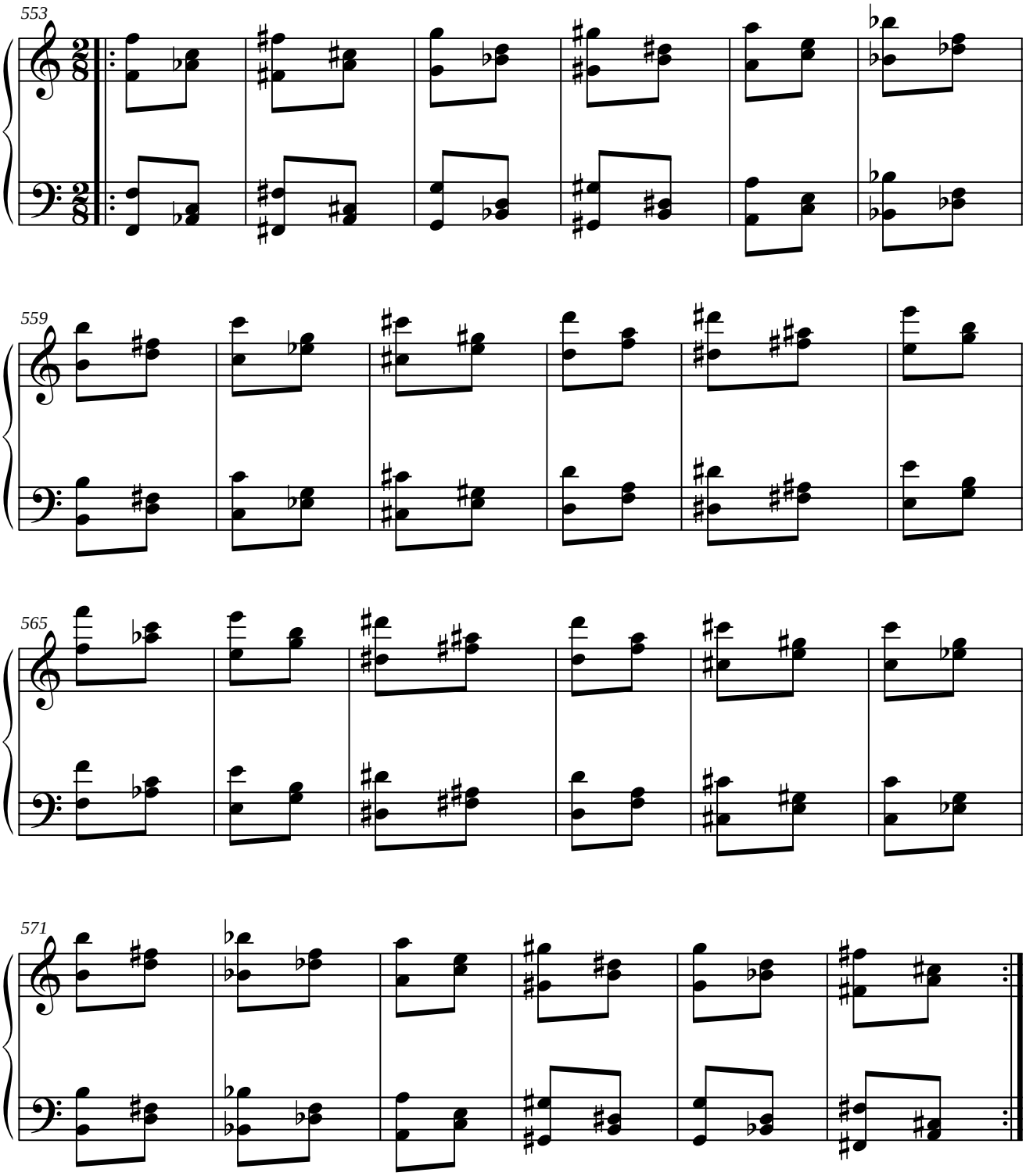

1.2.7. MÓDULO 7.

1.2.7.1. SIMÉTRICO DEL ORIGINAL.

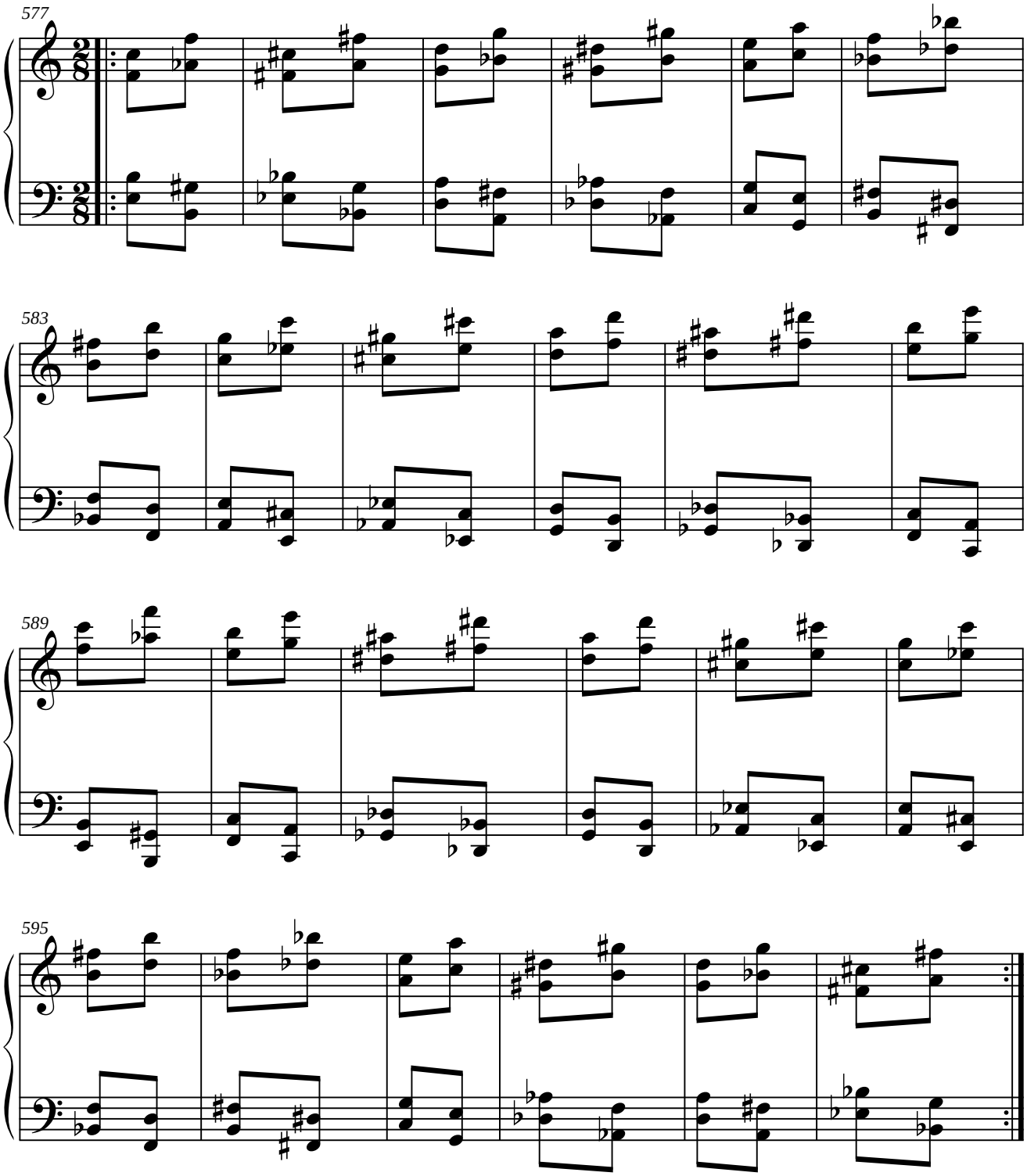

1.2.7.2. PARALELO DEL ORIGINAL.

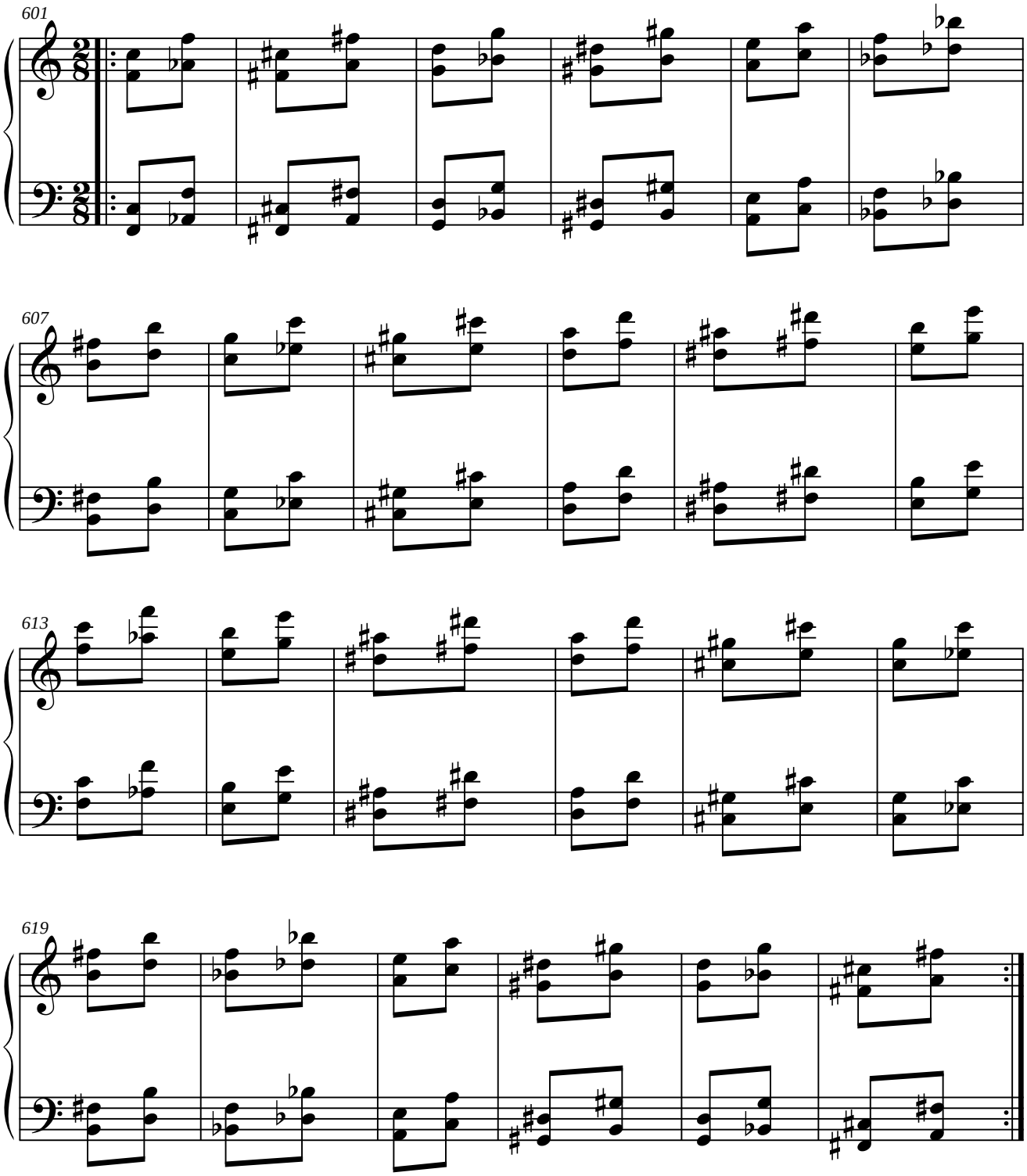

1.2.7.3. SIMÉTRICO DEL RETRÓGRADO DEL ORIGINAL.

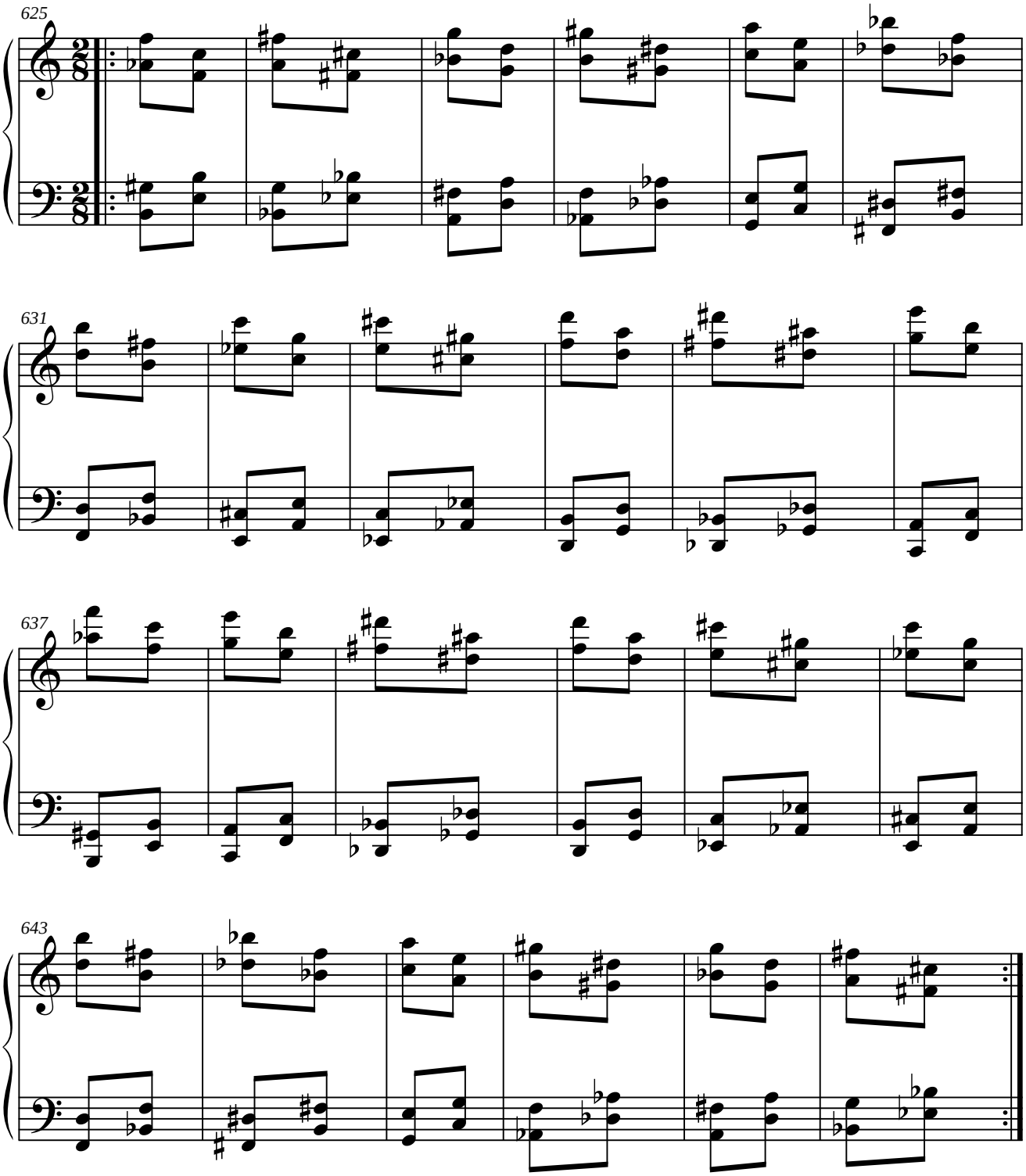

1.2.7.4. PARALELO DEL RETRÓGRADO DEL ORIGINAL.

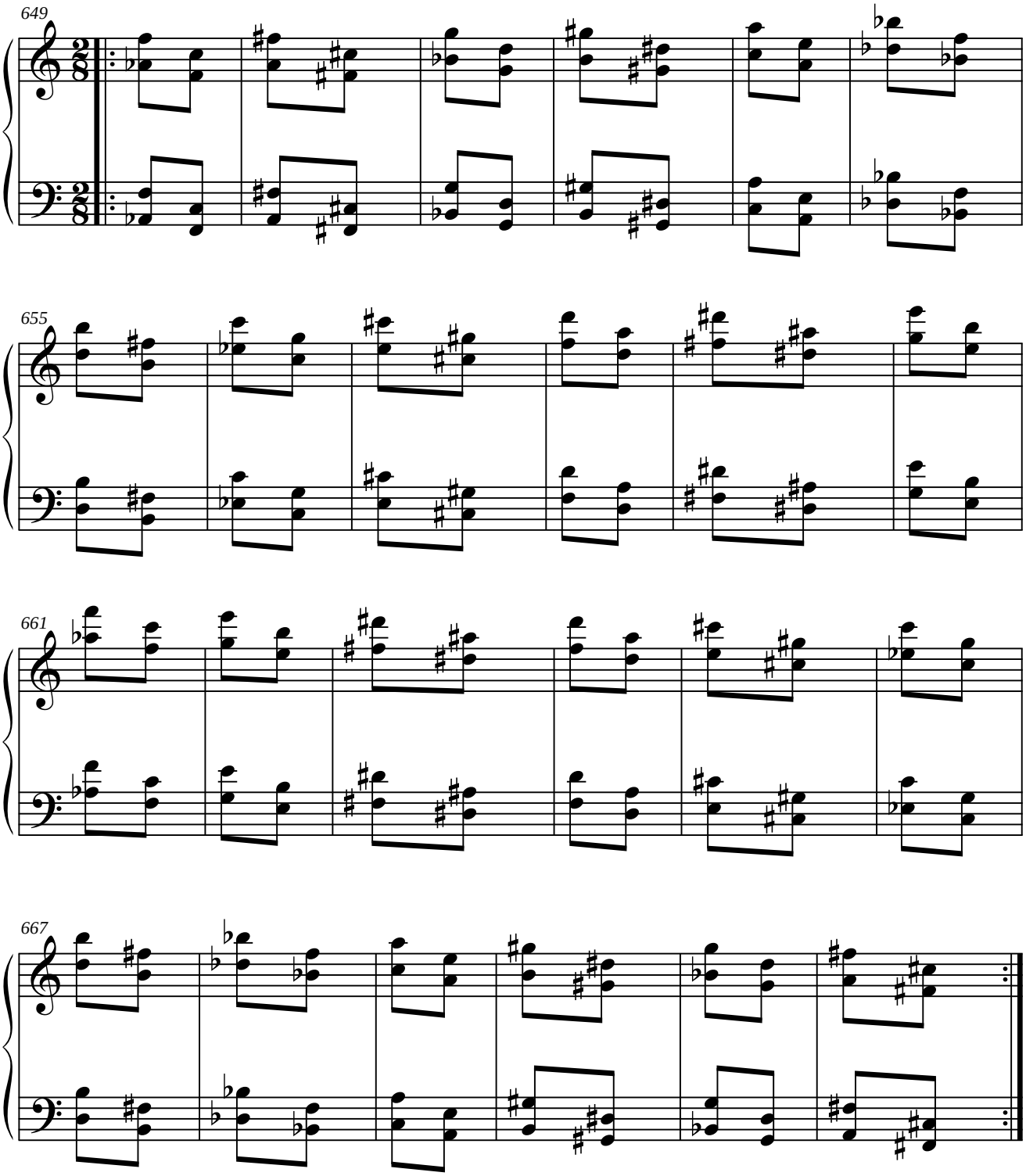

1.2.8. MÓDULO 8.

1.2.8.1. SIMÉTRICO DEL ORIGINAL.

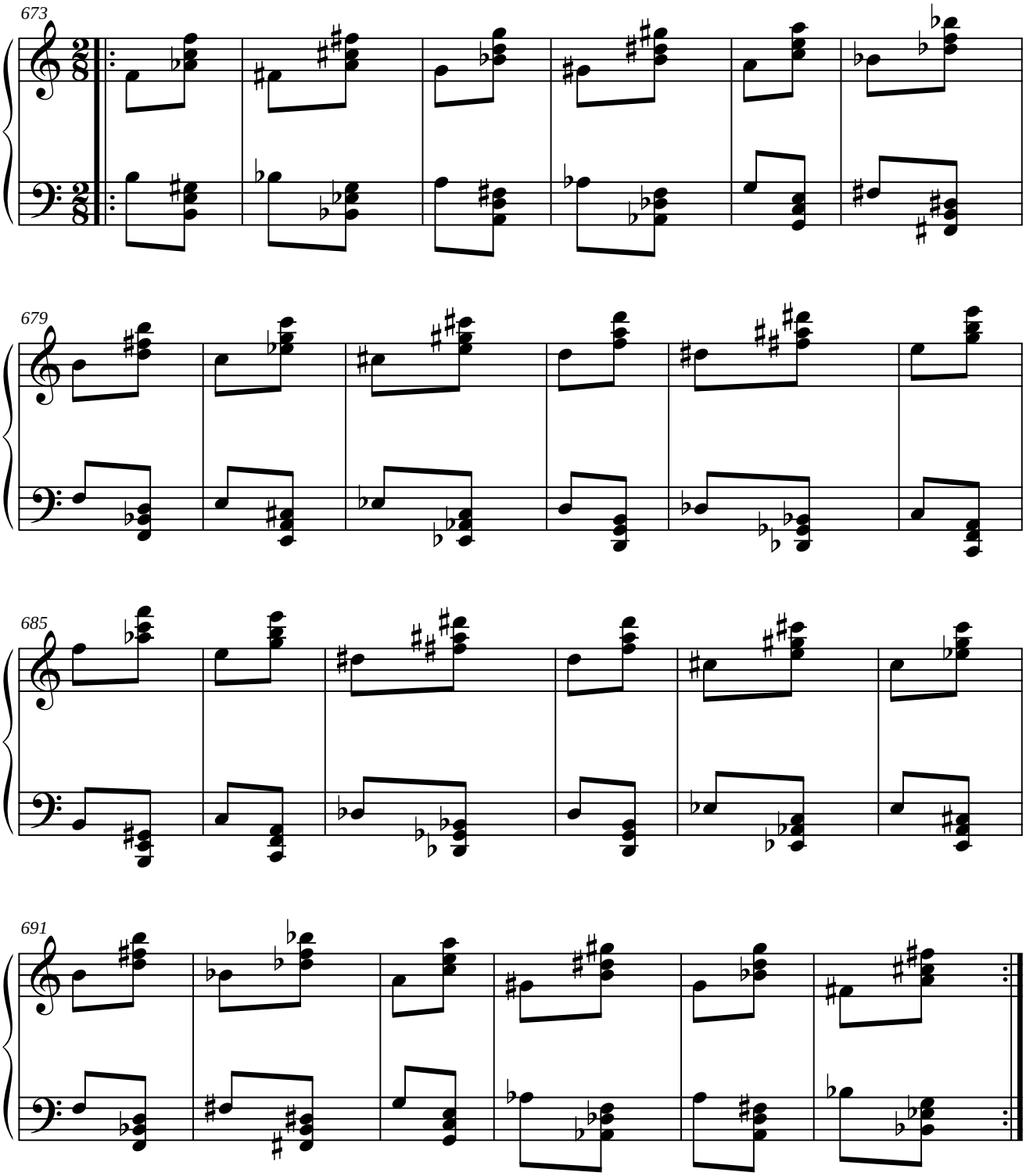

1.2.8.2. PARALELO DEL ORIGINAL.

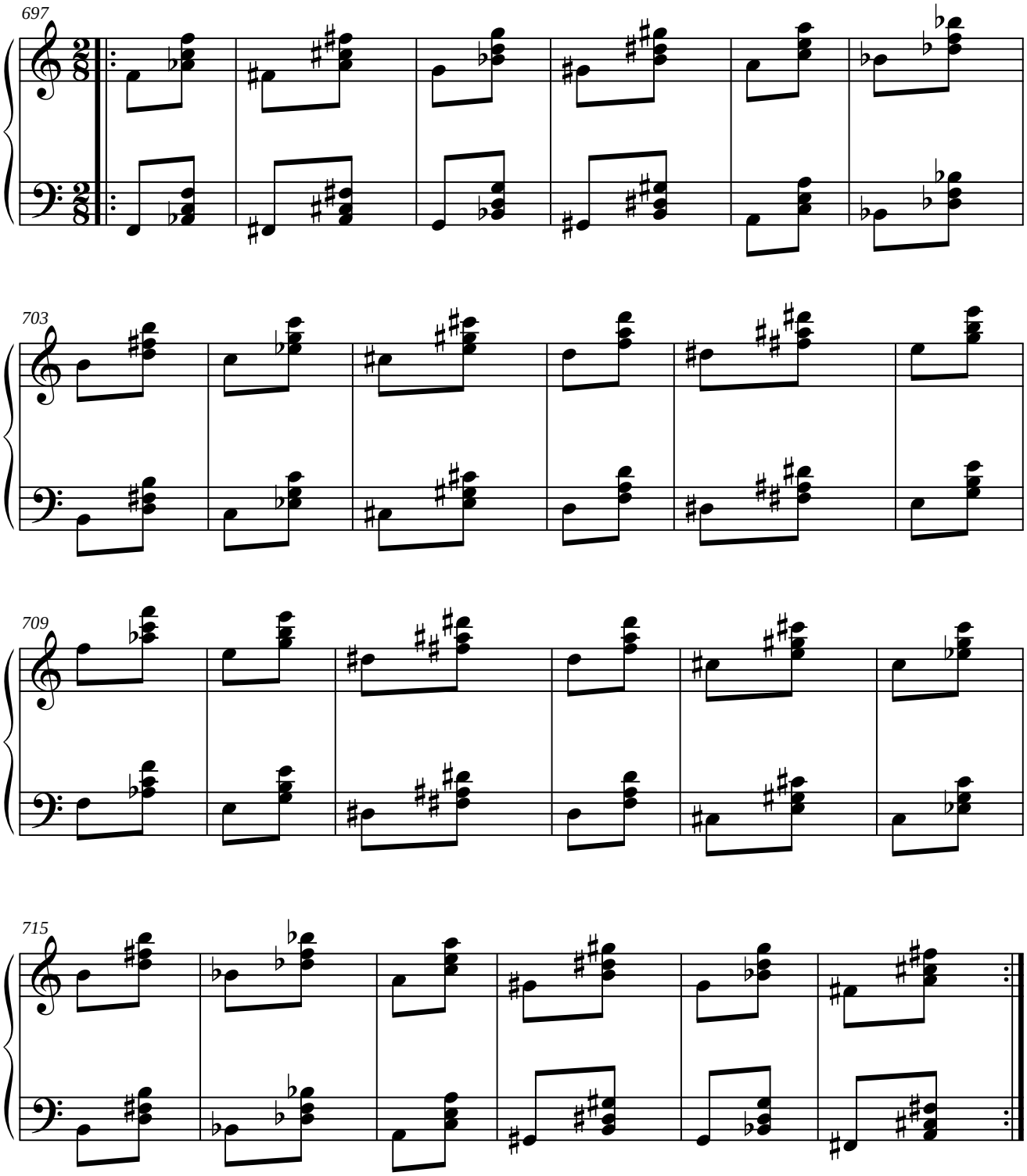

1.2.8.3. SIMÉTRICO DEL RETRÓGRADO DEL ORIGINAL.

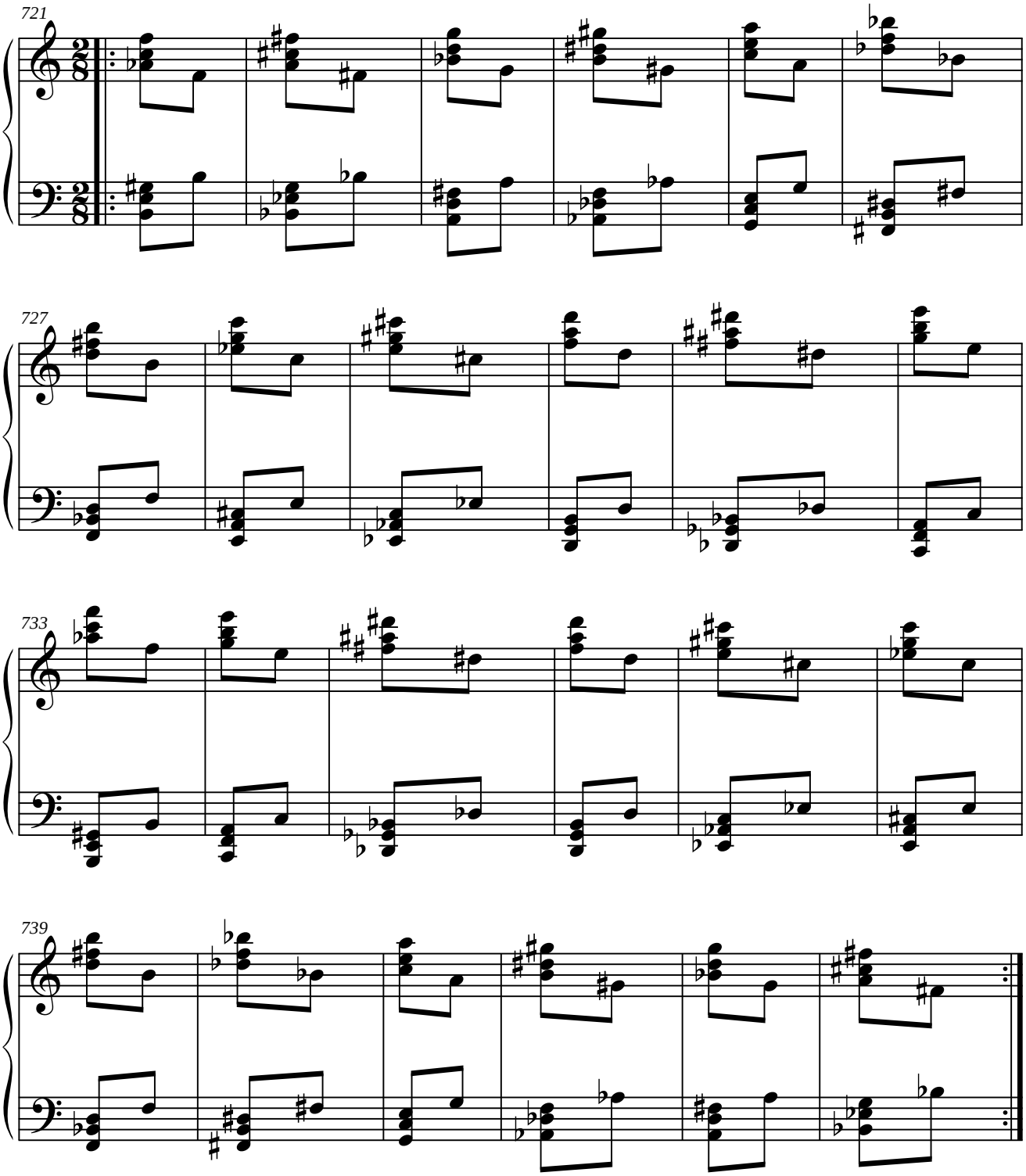

1.2.8.4. PARALELO DEL RETRÓGRADO DEL ORIGINAL.

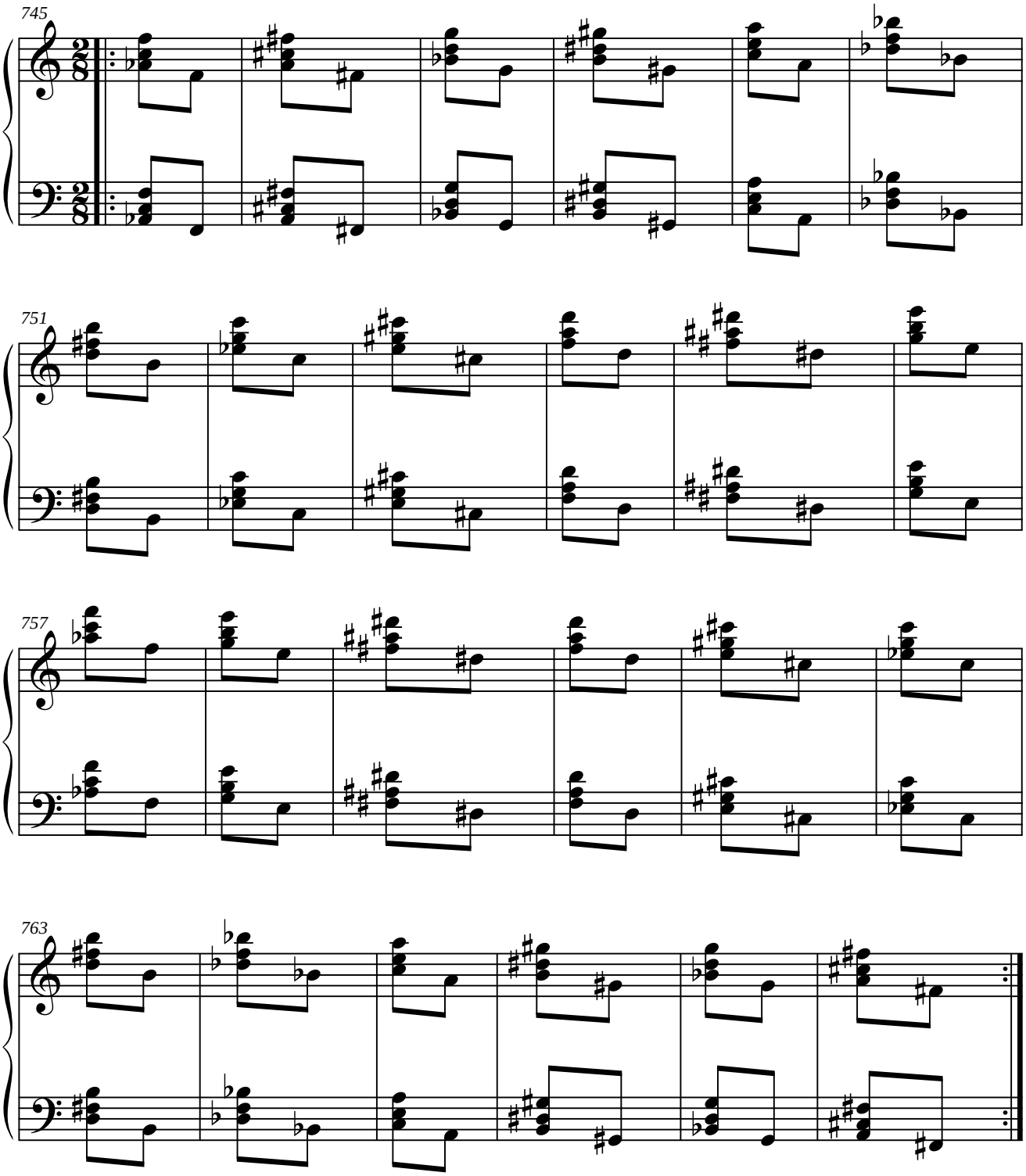

1.2.9. MÓDULO 9.

1.2.9.1. SIMÉTRICO DEL ORIGINAL.

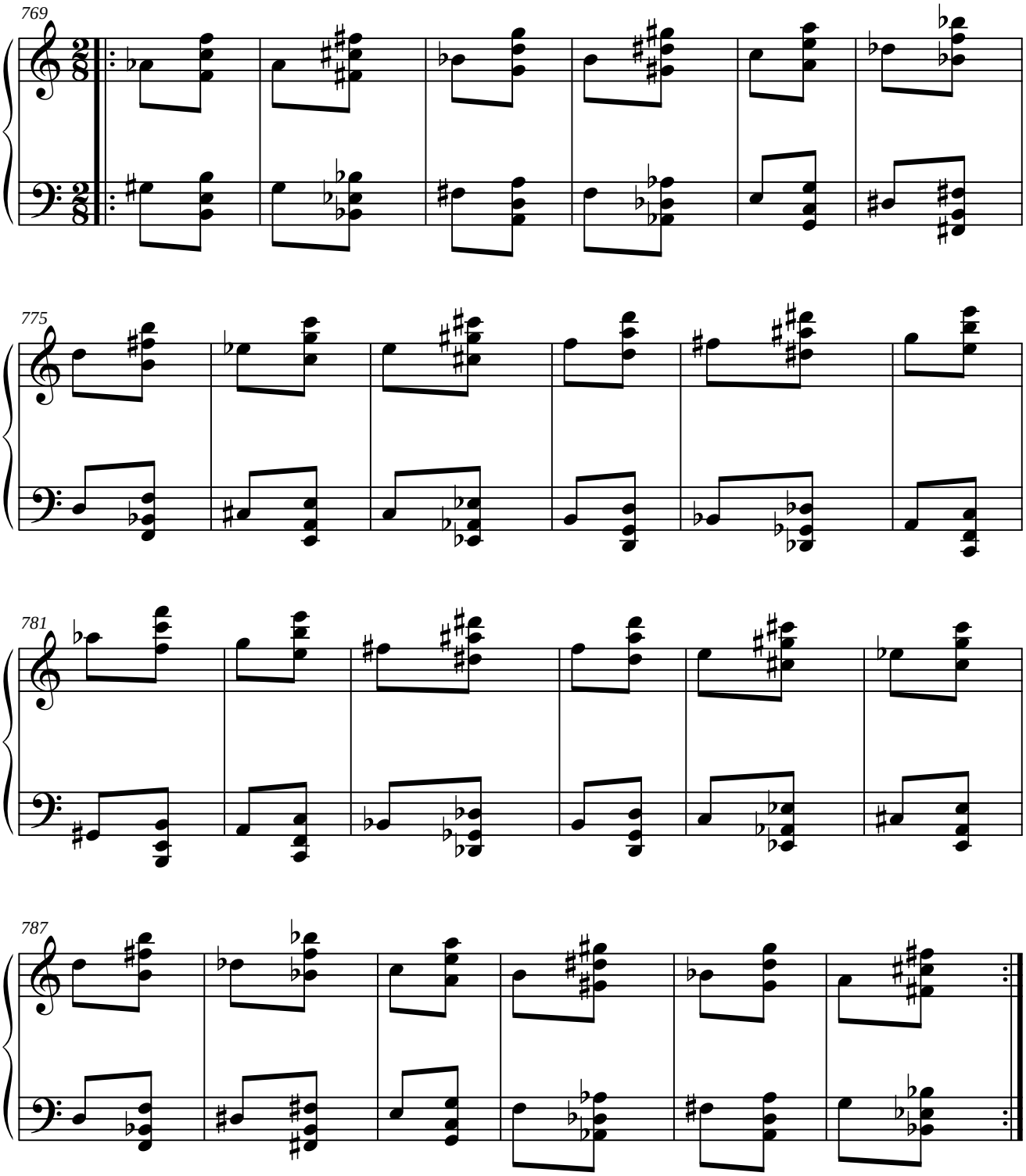

1.2.9.2. PARALELO DEL ORIGINAL.

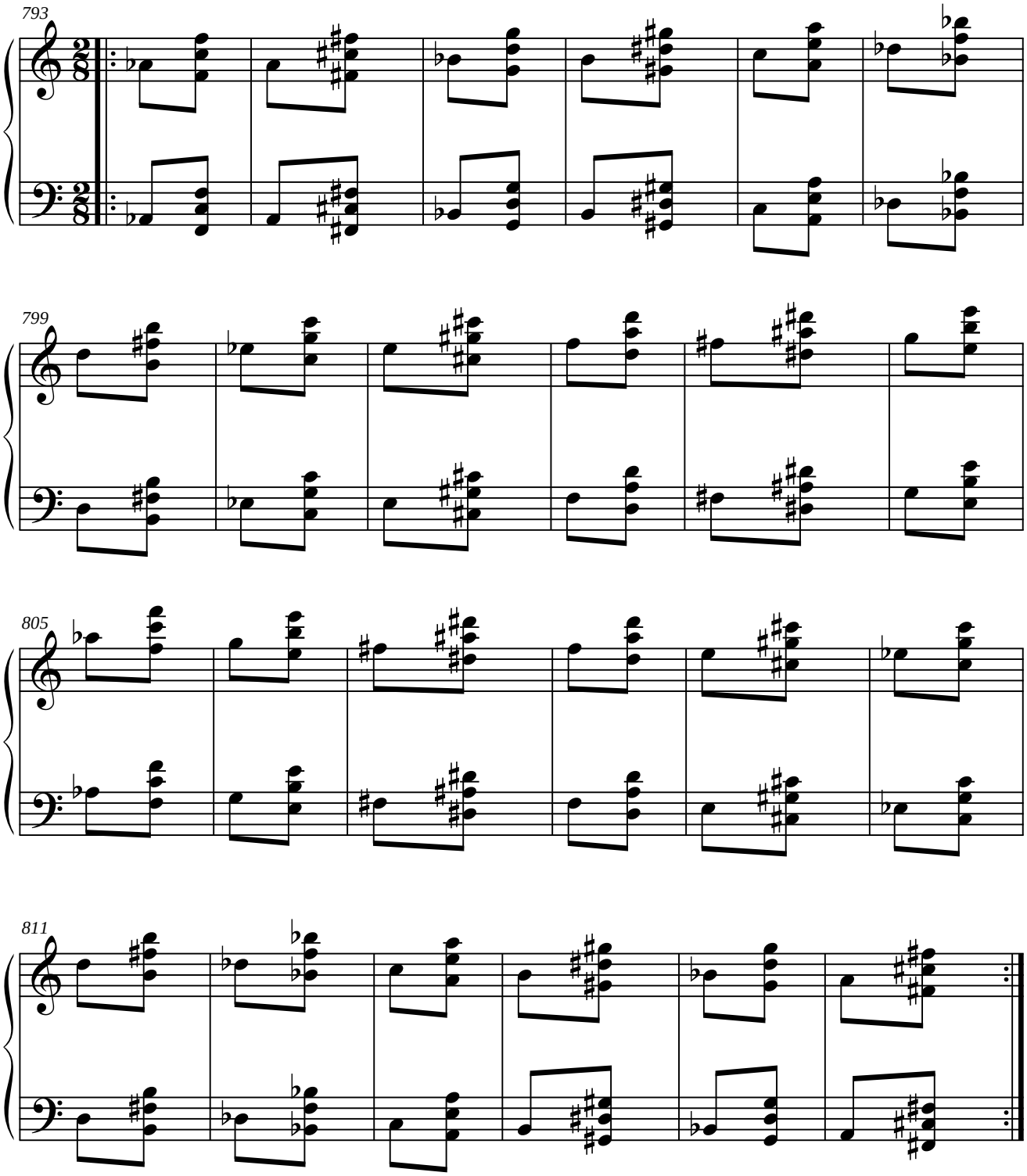

1.2.9.3. SIMÉTRICO DEL RETRÓGRADO DEL ORIGINAL.

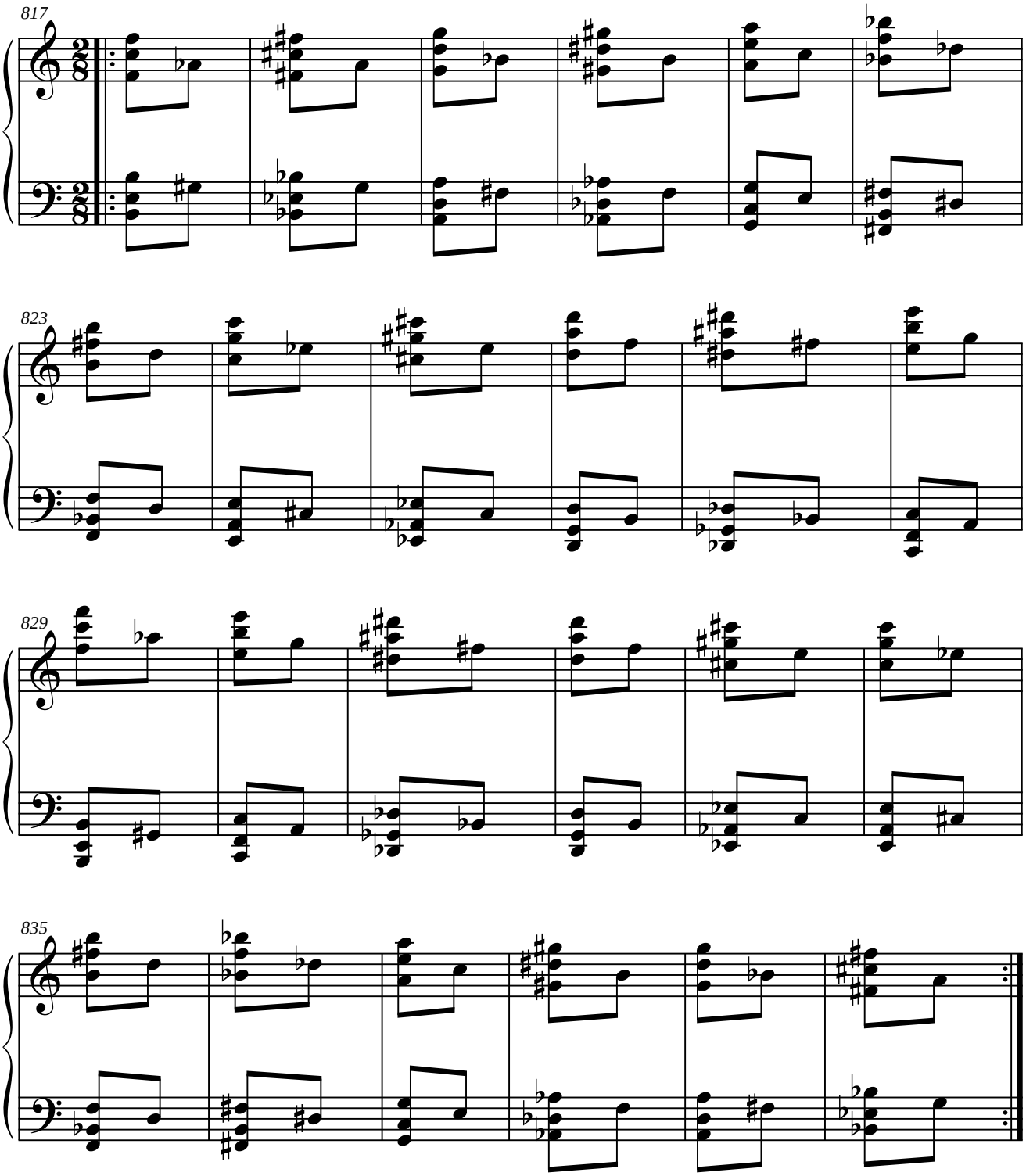

1.2.9.4. PARALELO DEL RETRÓGRADO DEL ORIGINAL.

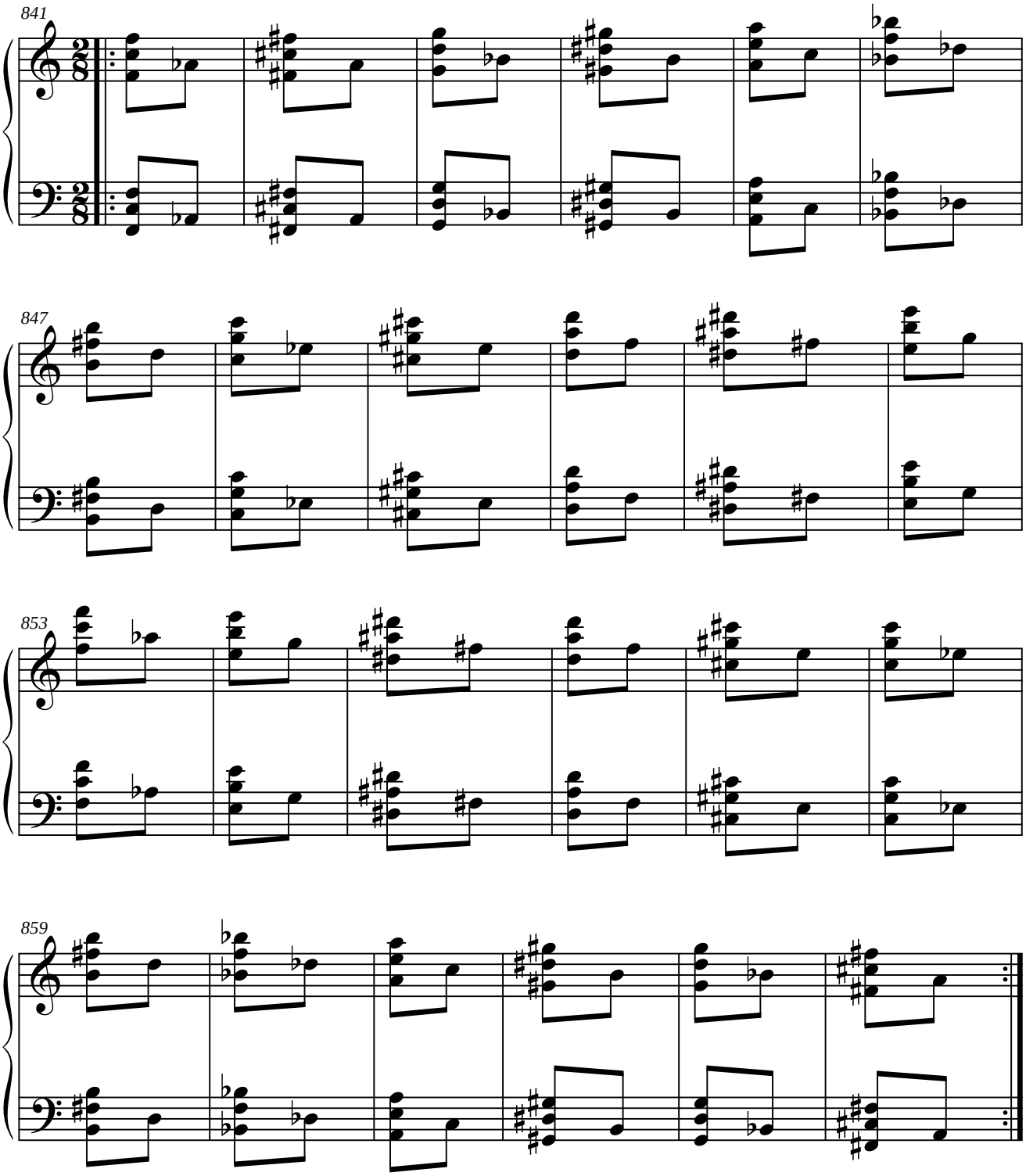

1.2.10. MÓDULO 10.

1.2.10.1. SIMÉTRICO DEL ORIGINAL.

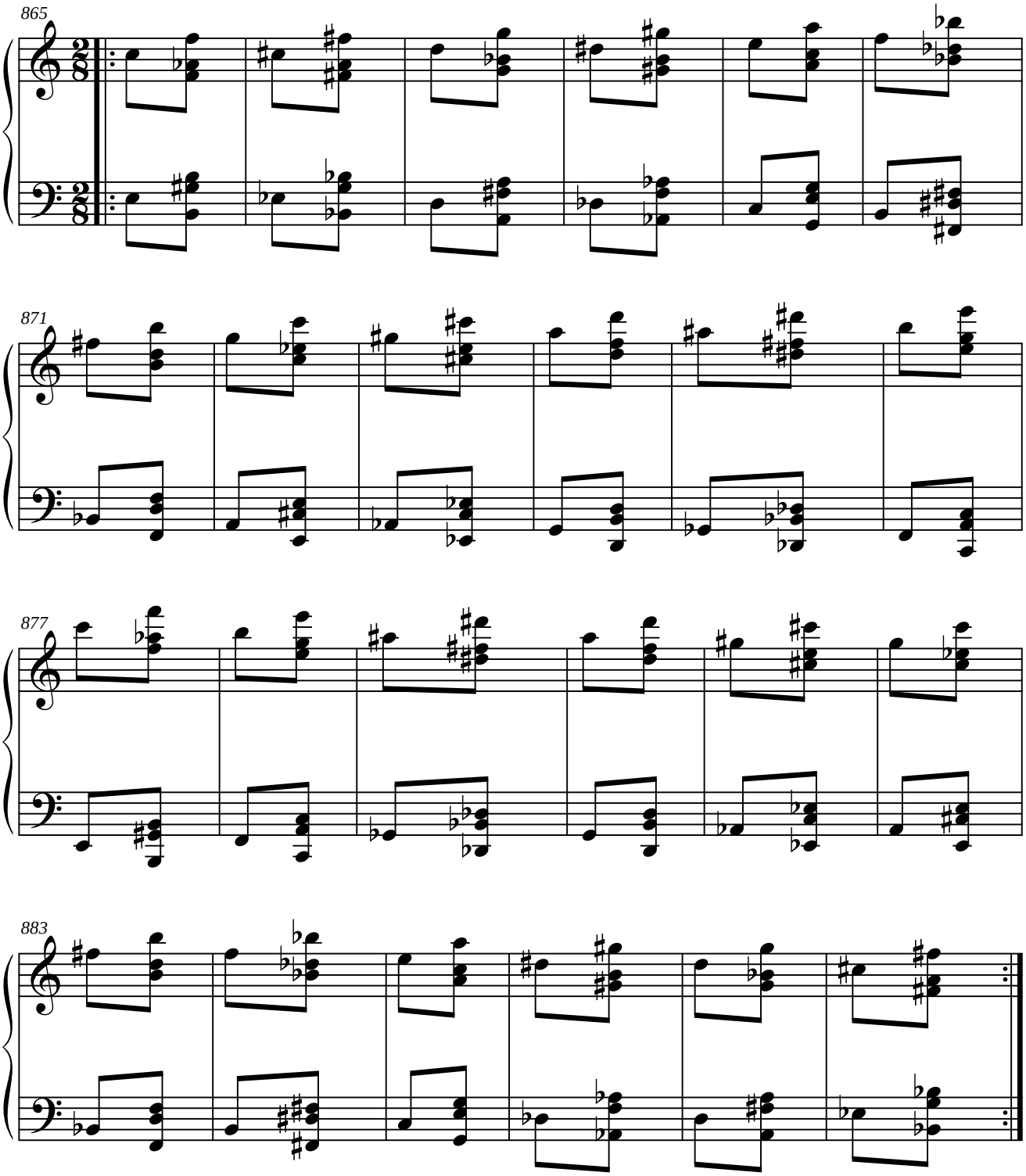

1.2.10.2. PARALELO DEL ORIGINAL.

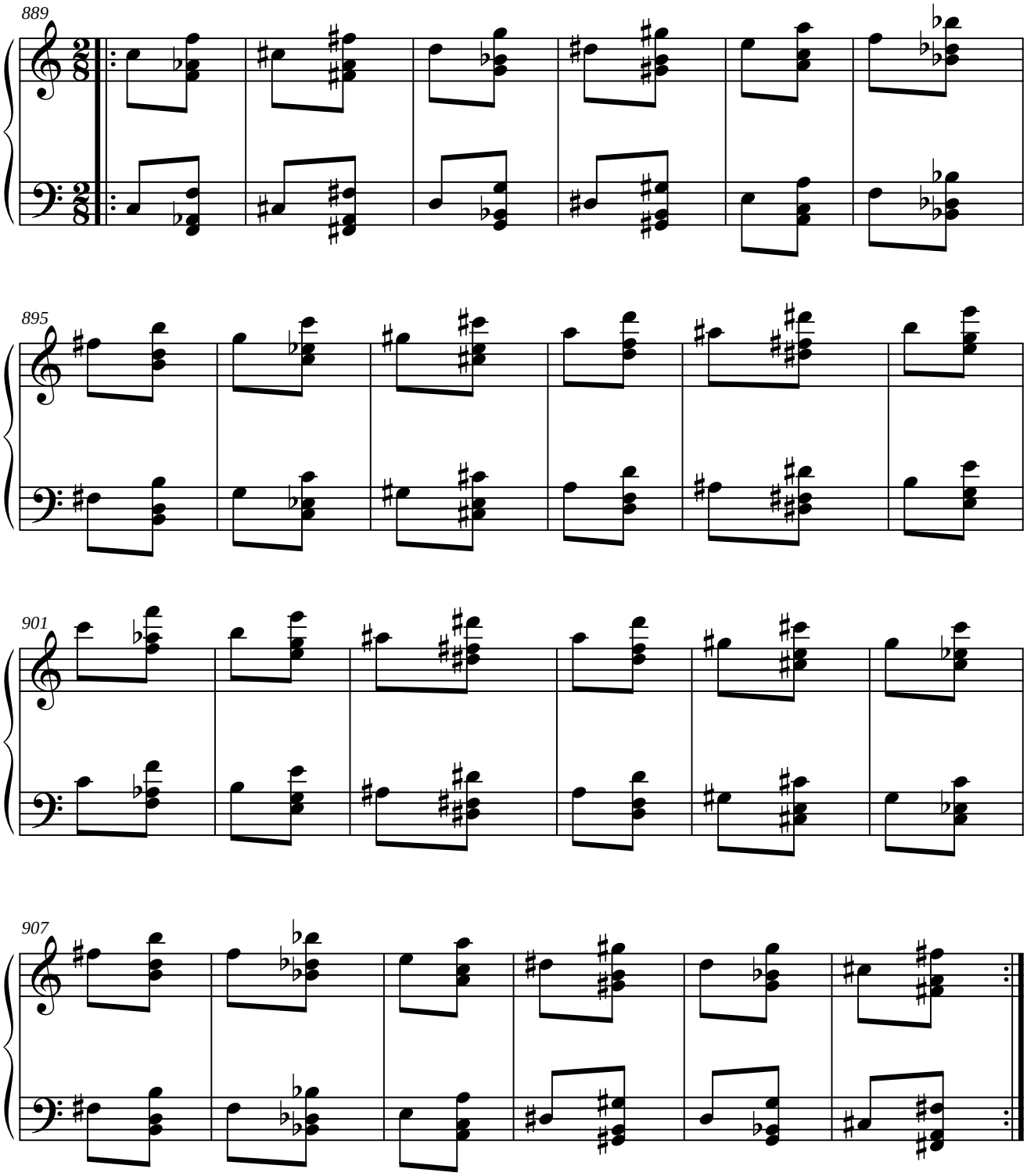

1.2.10.3. SIMÉTRICO DEL RETRÓGRADO DEL ORIGINAL.

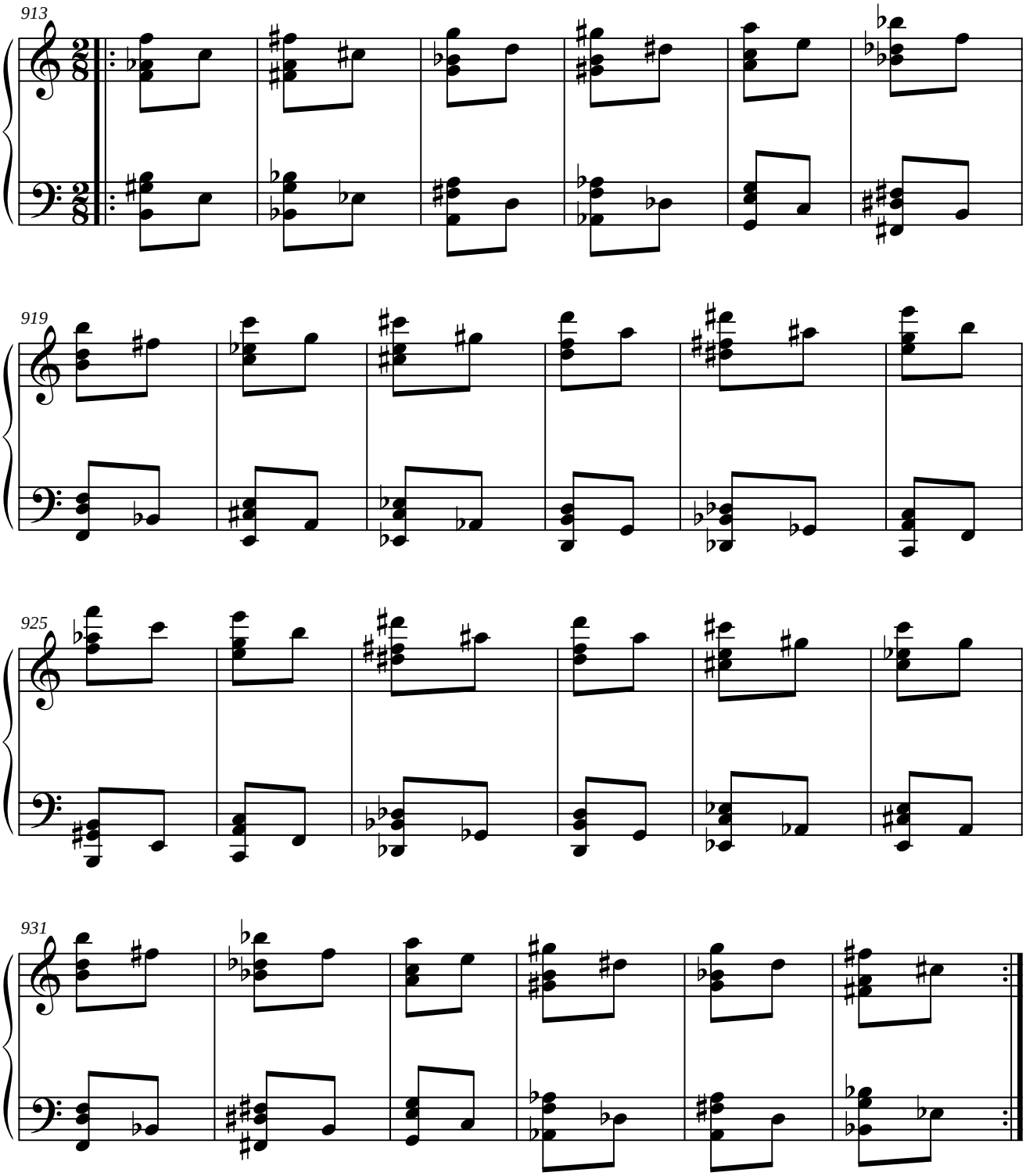

1.2.10.4. PARALELO DEL RETRÓGRADO DEL ORIGINAL.

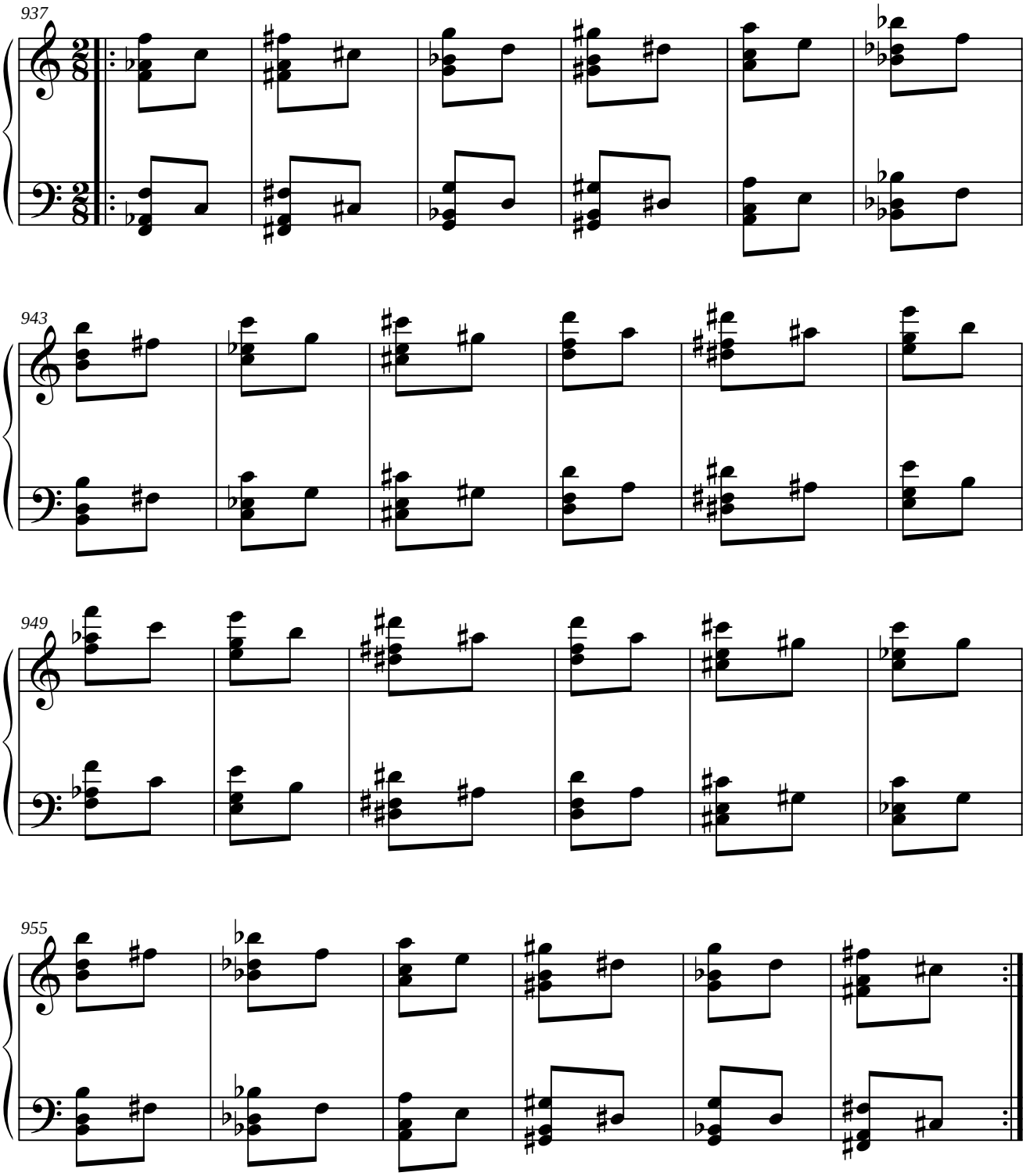

1.2.11. MÓDULO 11.

1.2.11.1. SIMÉTRICO DEL ORIGINAL.

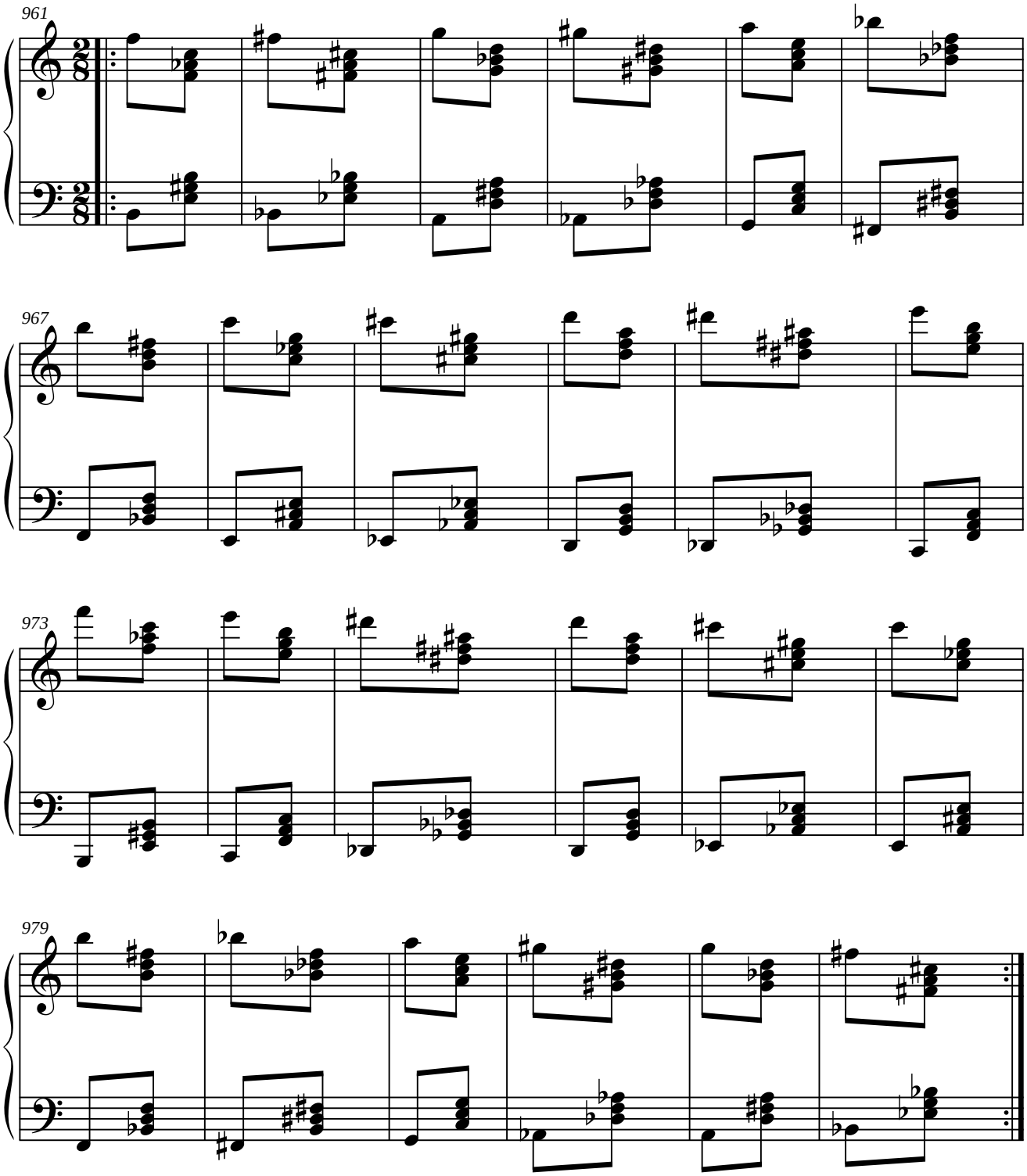

1.2.11.2. PARALELO DEL ORIGINAL.

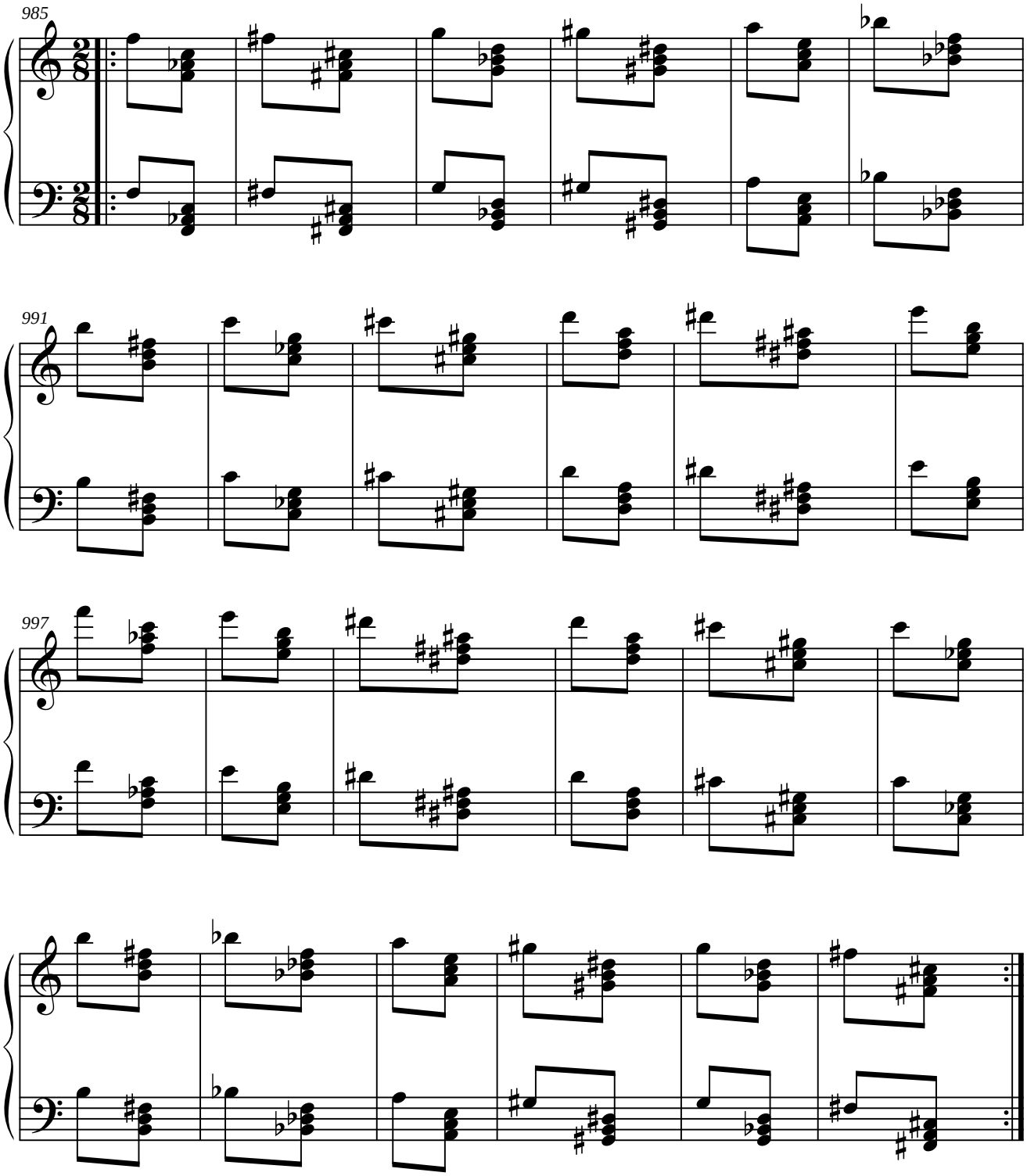

1.2.11.3. SIMÉTRICO DEL RETRÓGRADO DEL ORIGINAL.

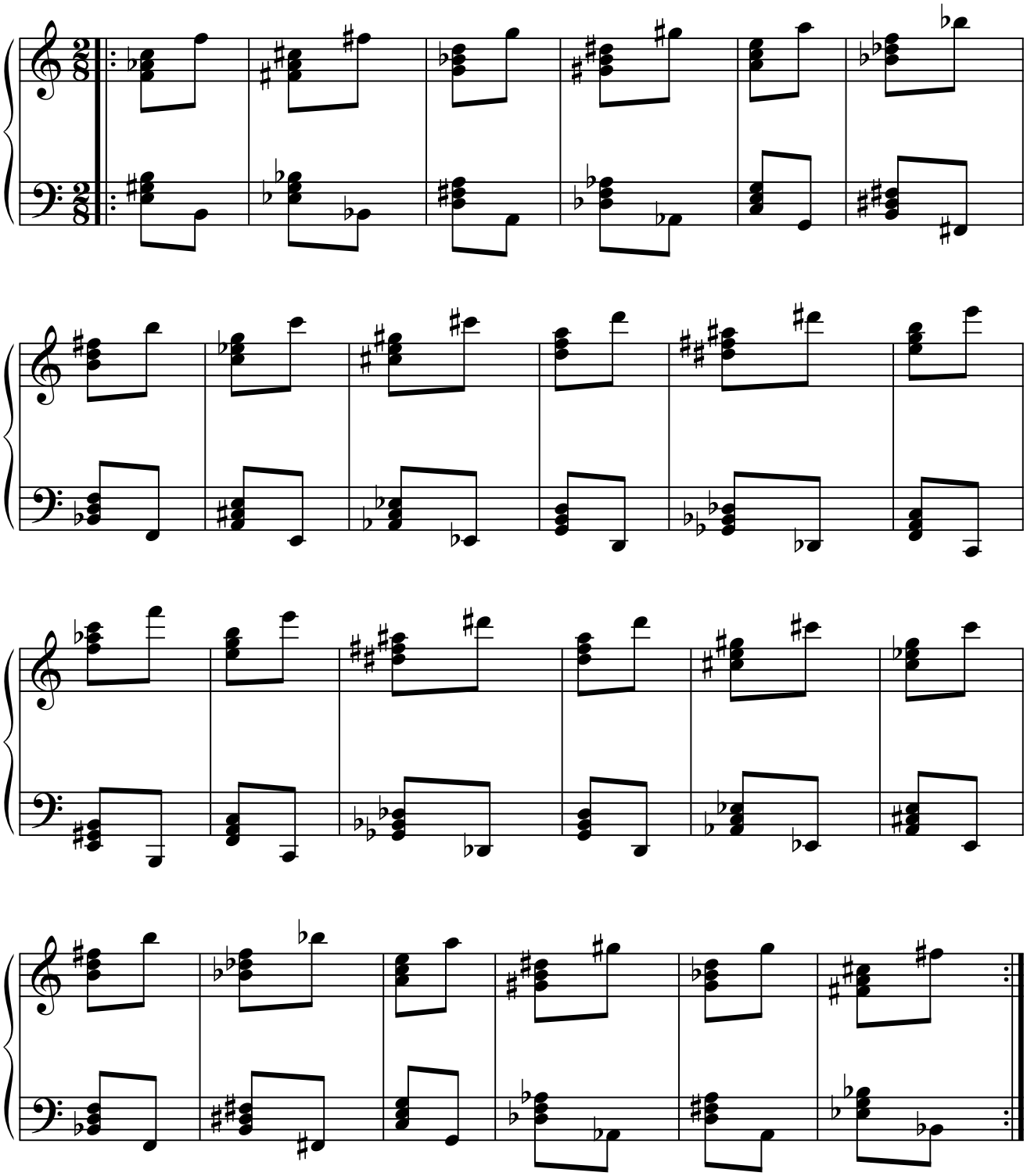

1.2.11.4. PARALELO DEL RETRÓGRADO DEL ORIGINAL.

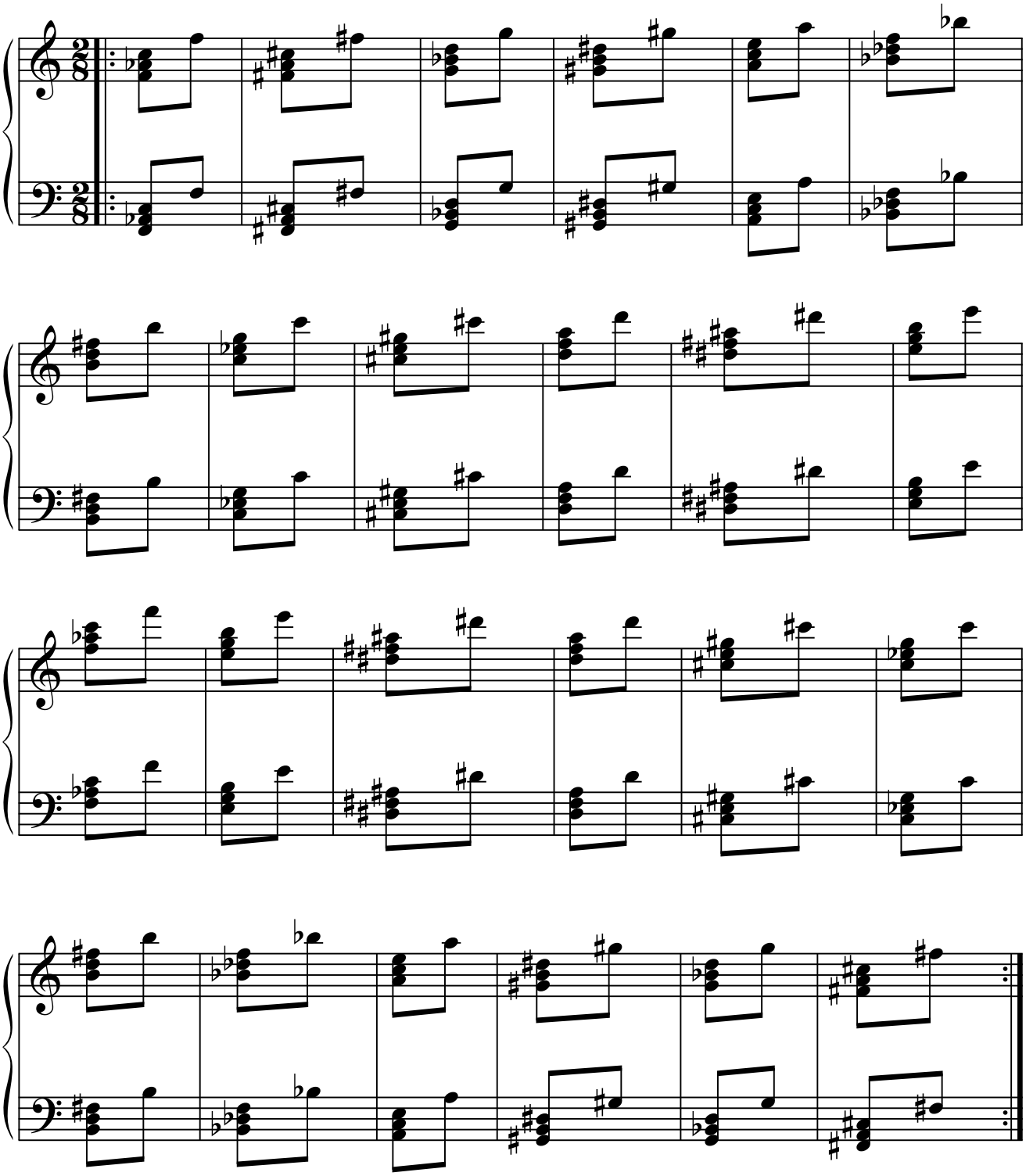

1.3. ACORDE: fa-la bemol-re bemol-fa.

1.3.1. MÓDULO 1.

1.3.1.1. SIMÉTRICO DEL ORIGINAL.

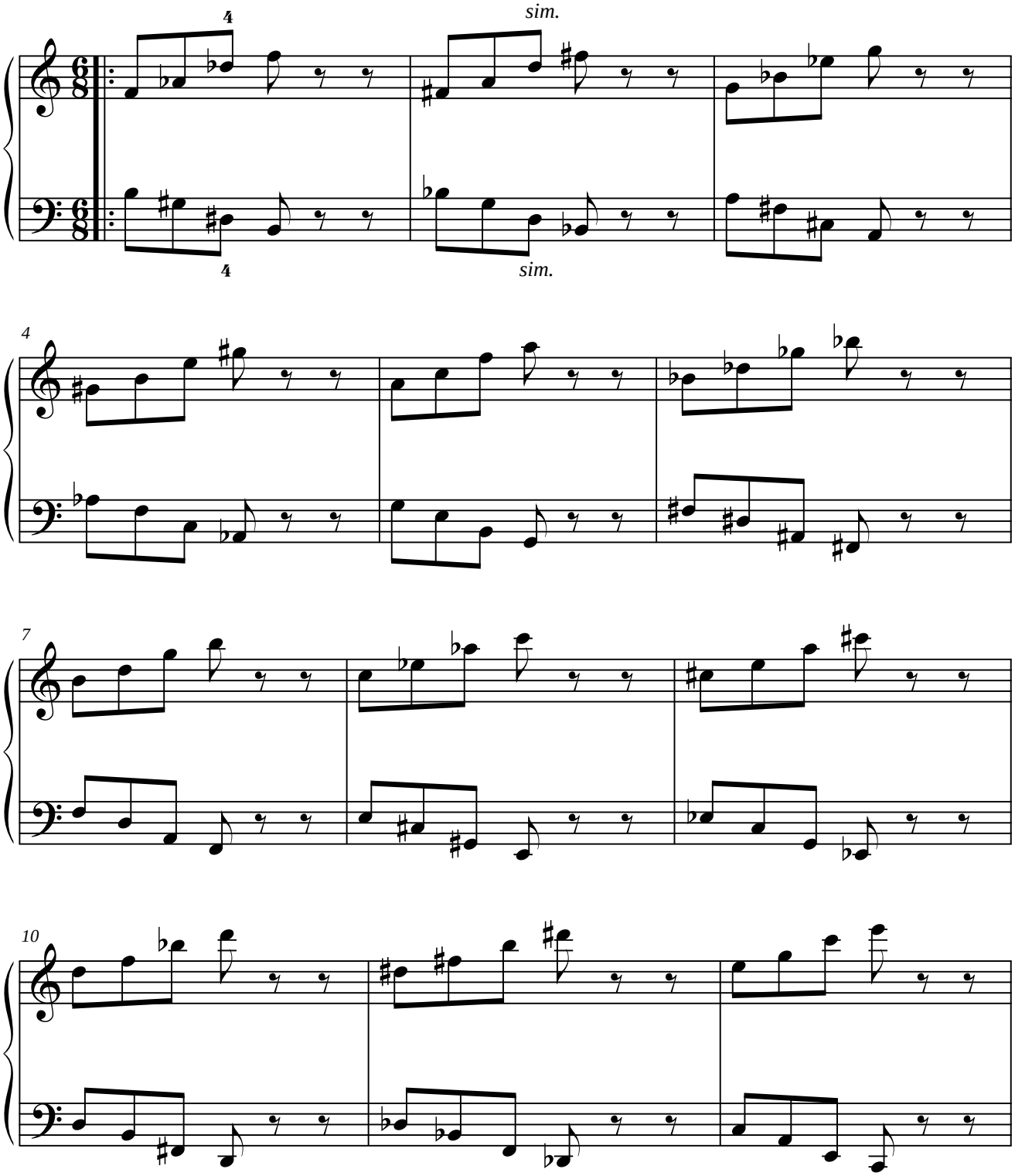

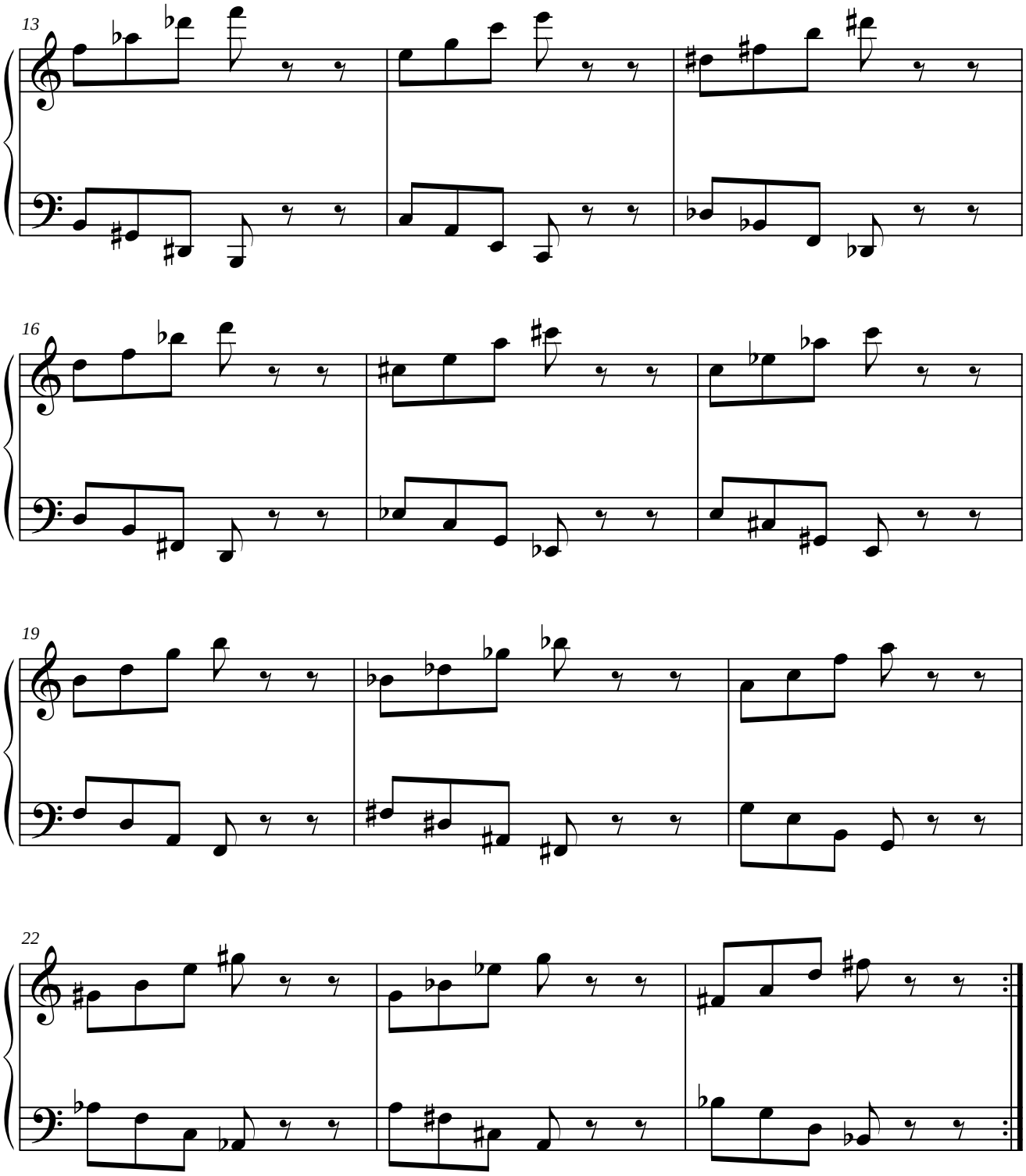
13
16
19
22

1.3.1.2. PARALELO DEL ORIGINAL.

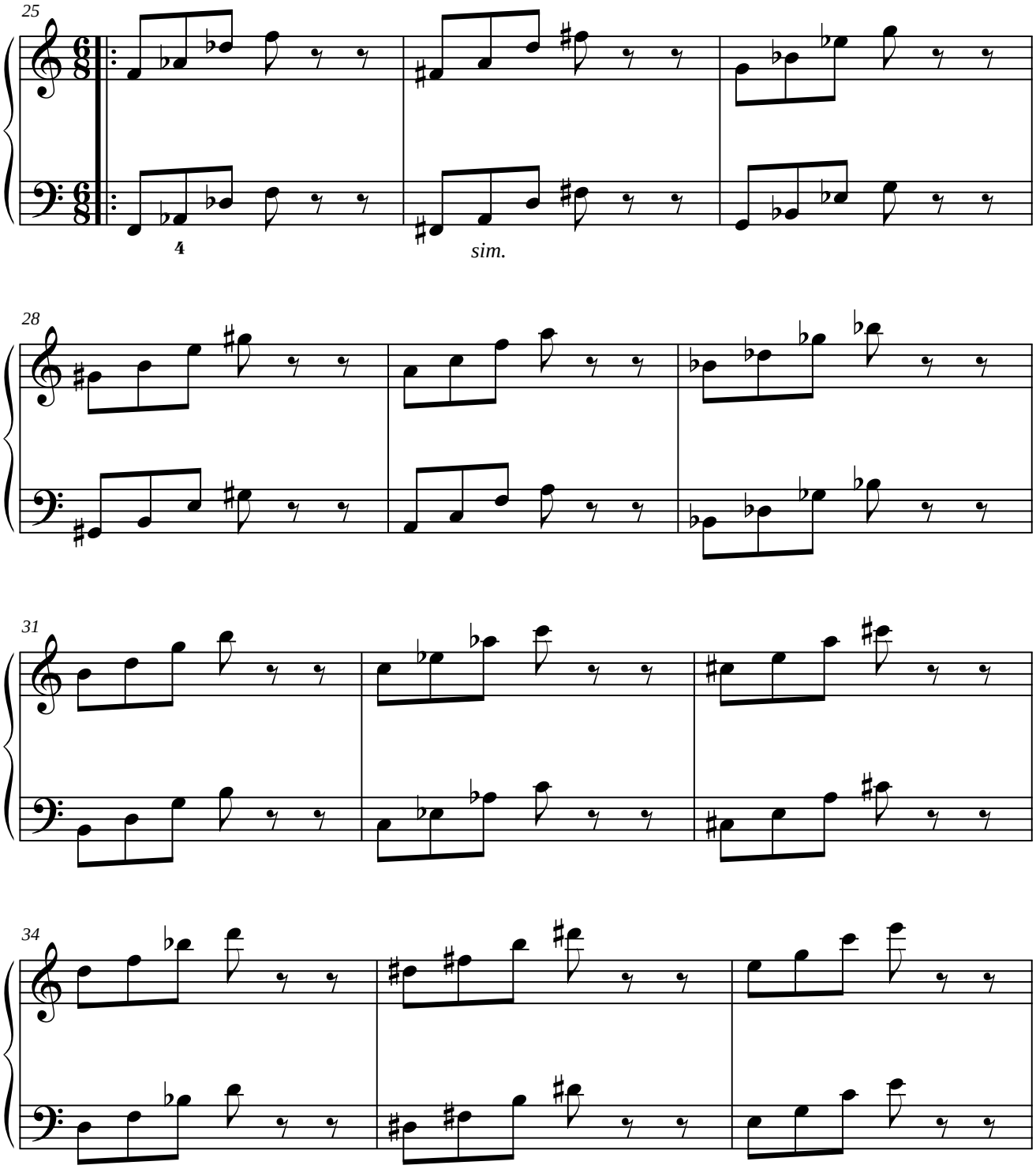

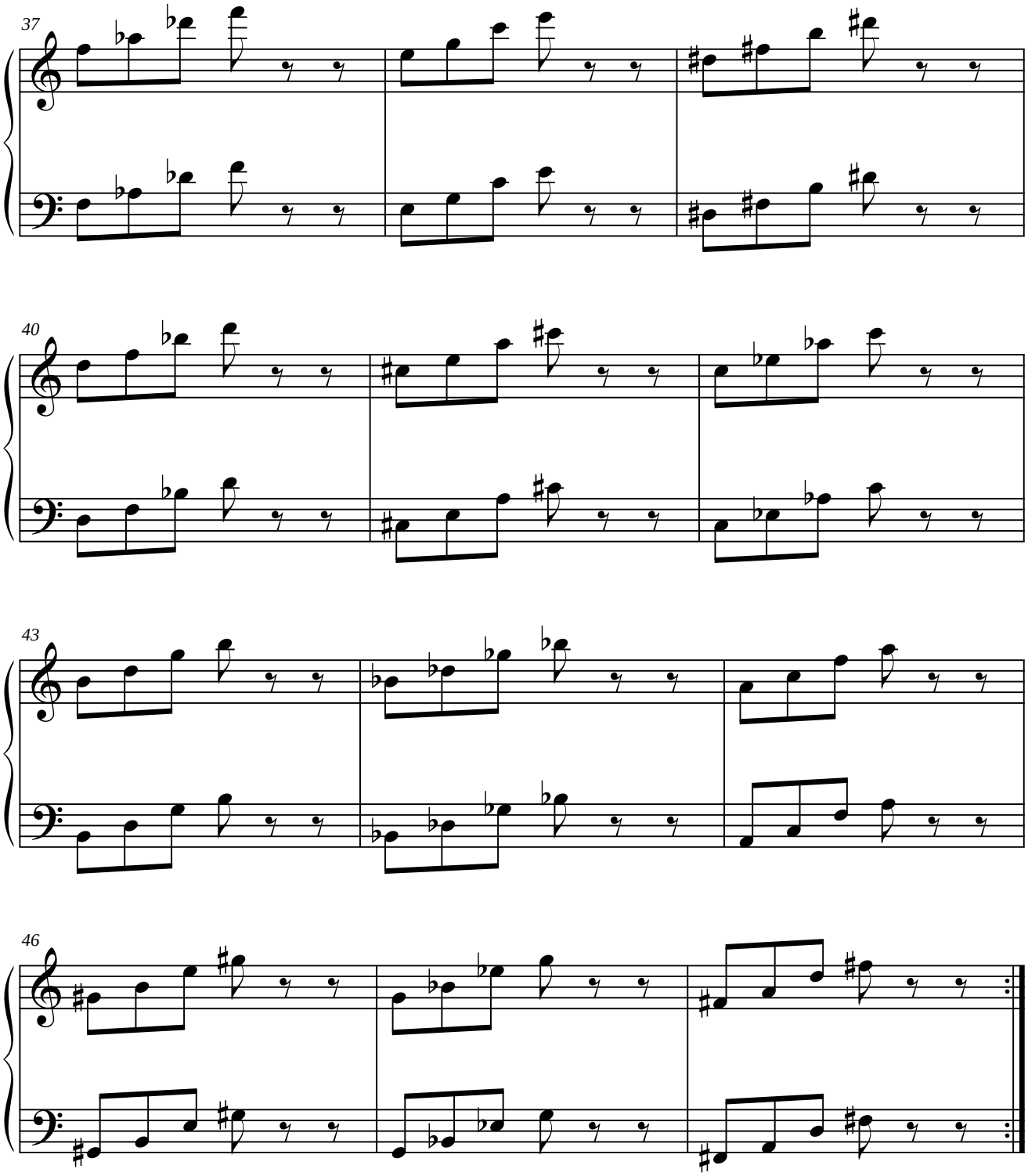
37
40
43
46

1.3.1.3. SIMÉTRICO DEL RETRÓGRADO DEL ORIGINAL.

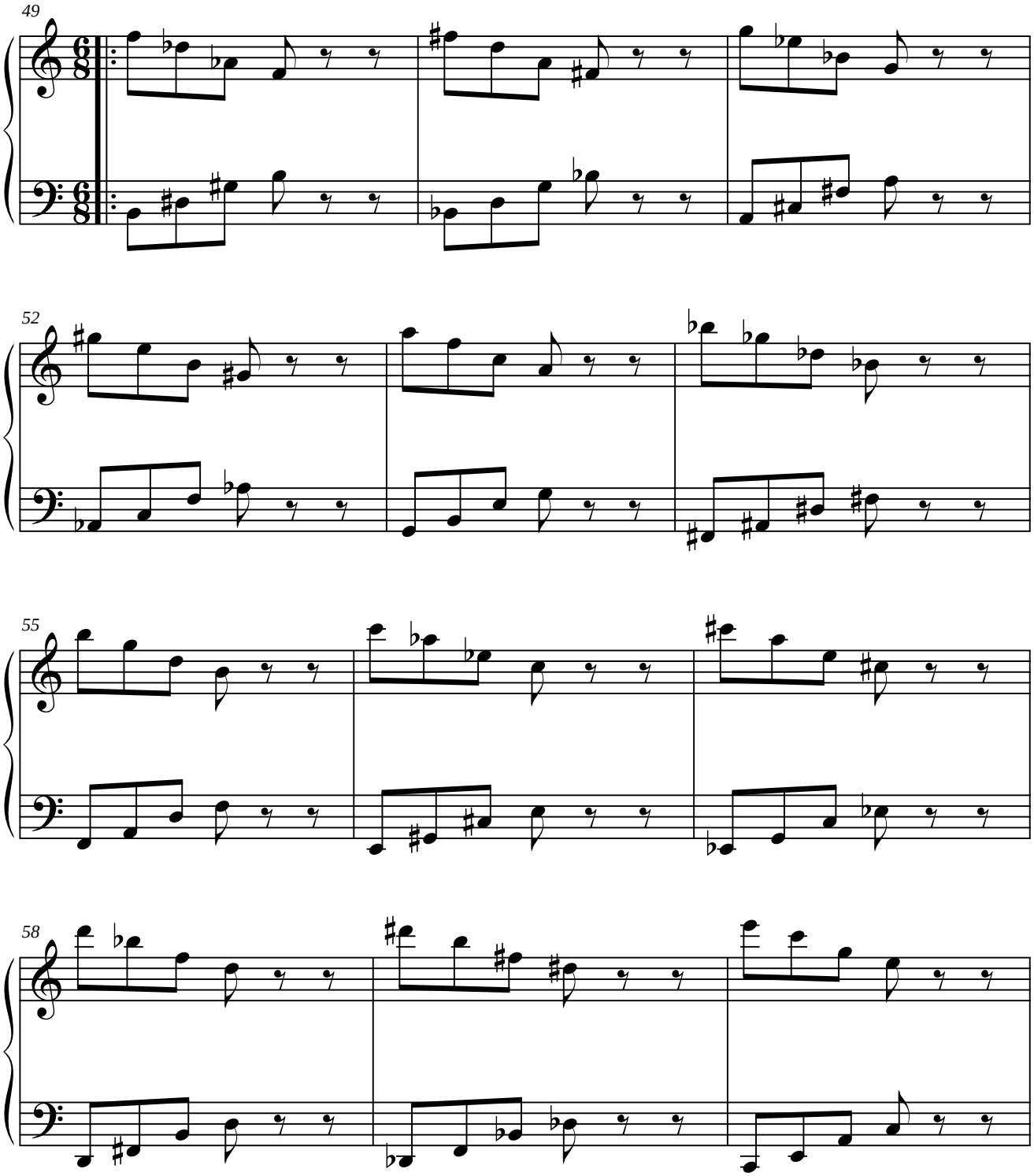

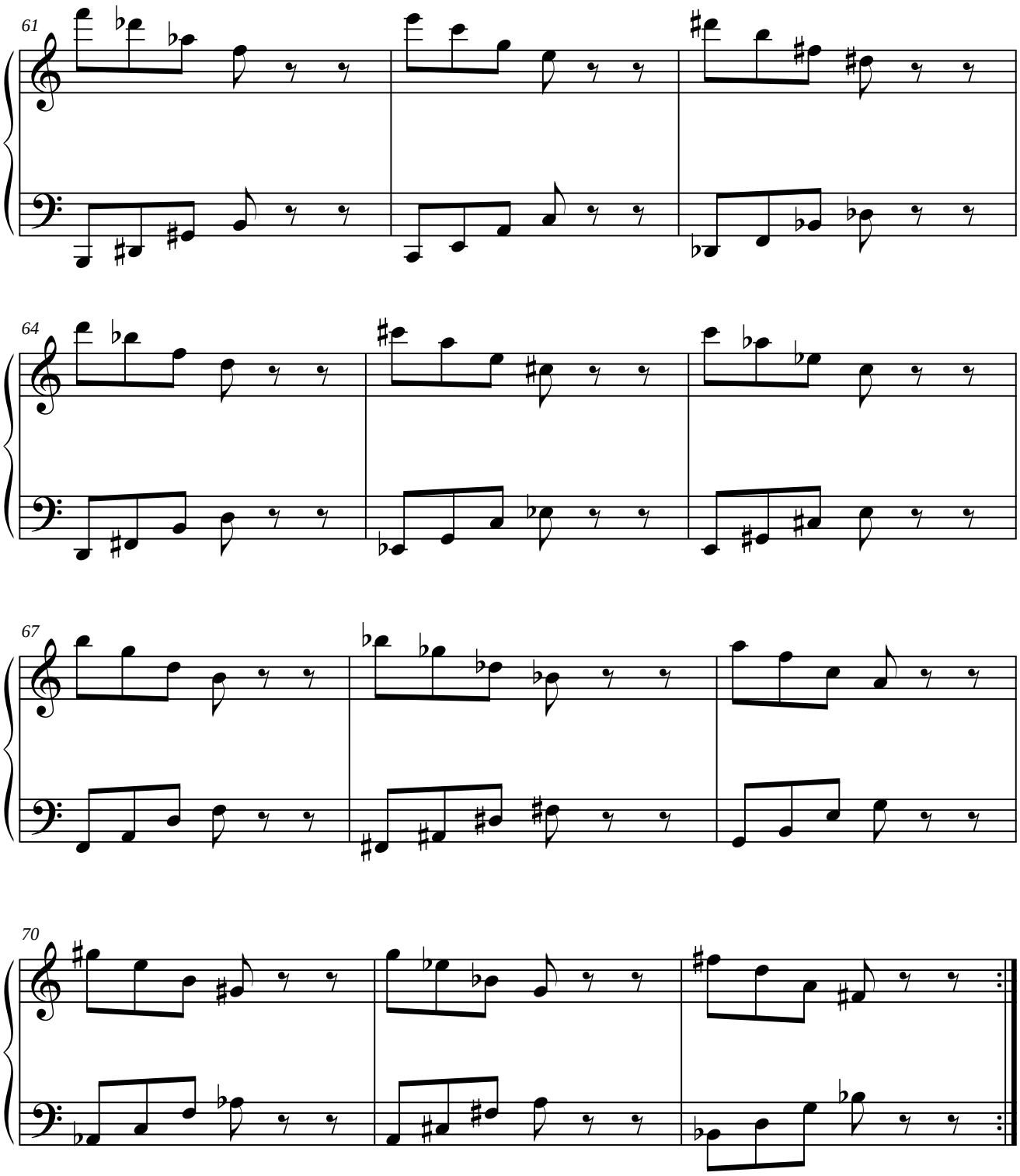
61
64
67
70

1.3.1.4. PARALELO DEL RETRÓGRADO DEL ORIGINAL.

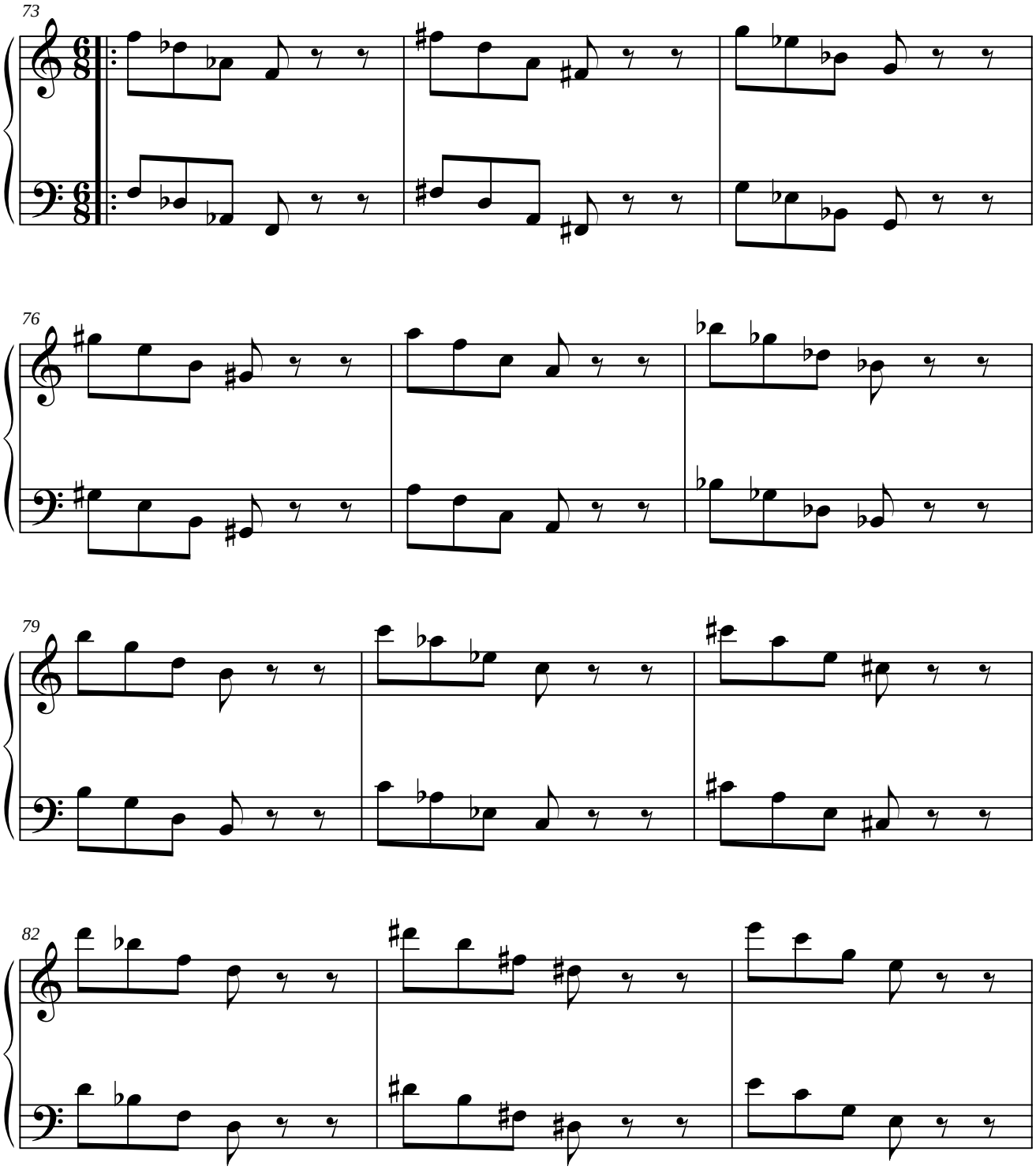

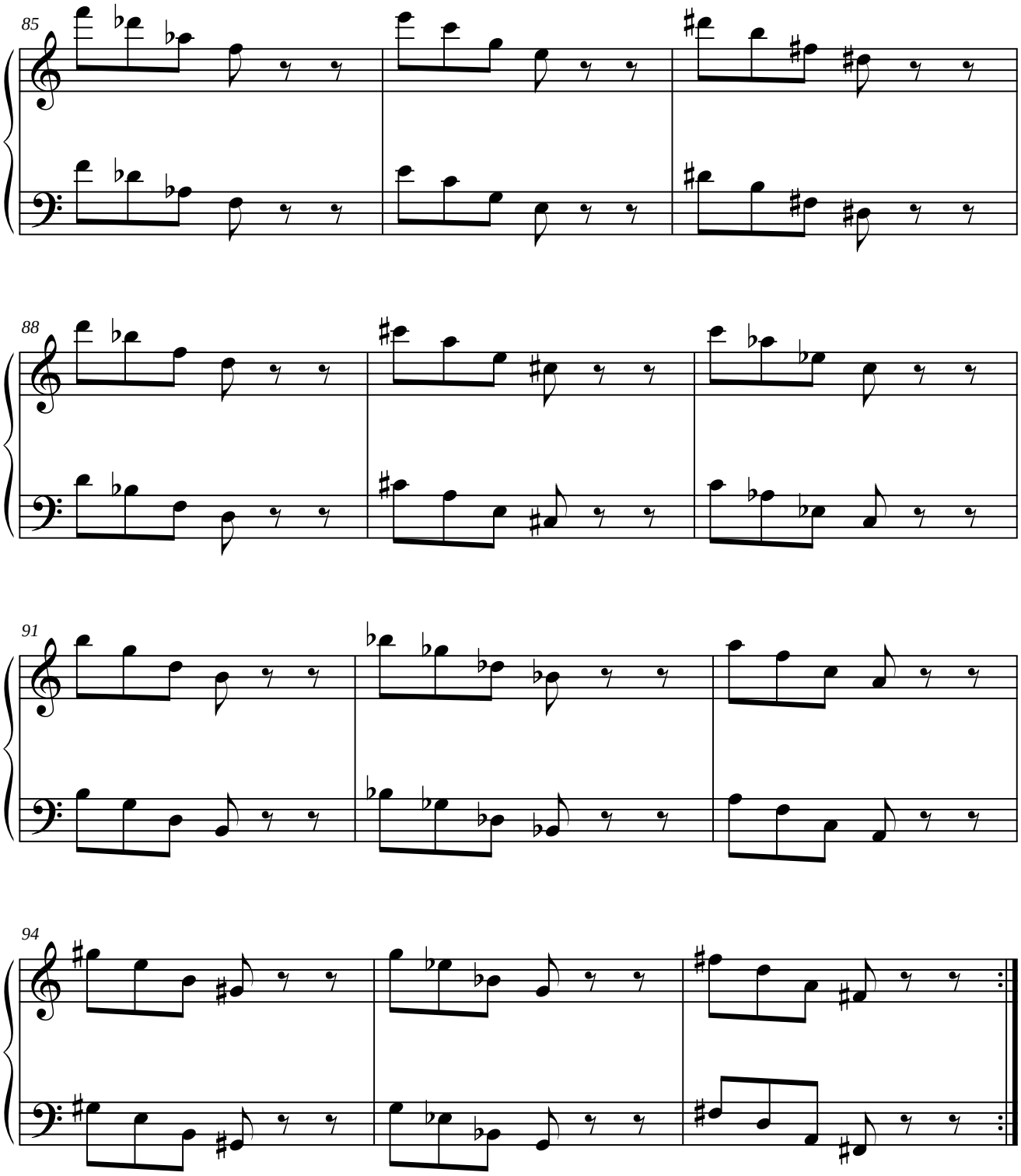
85
88
91
94

1.3.2. MÓDULO 2.

1.3.2.1. SIMÉTRICO DEL ORIGINAL.

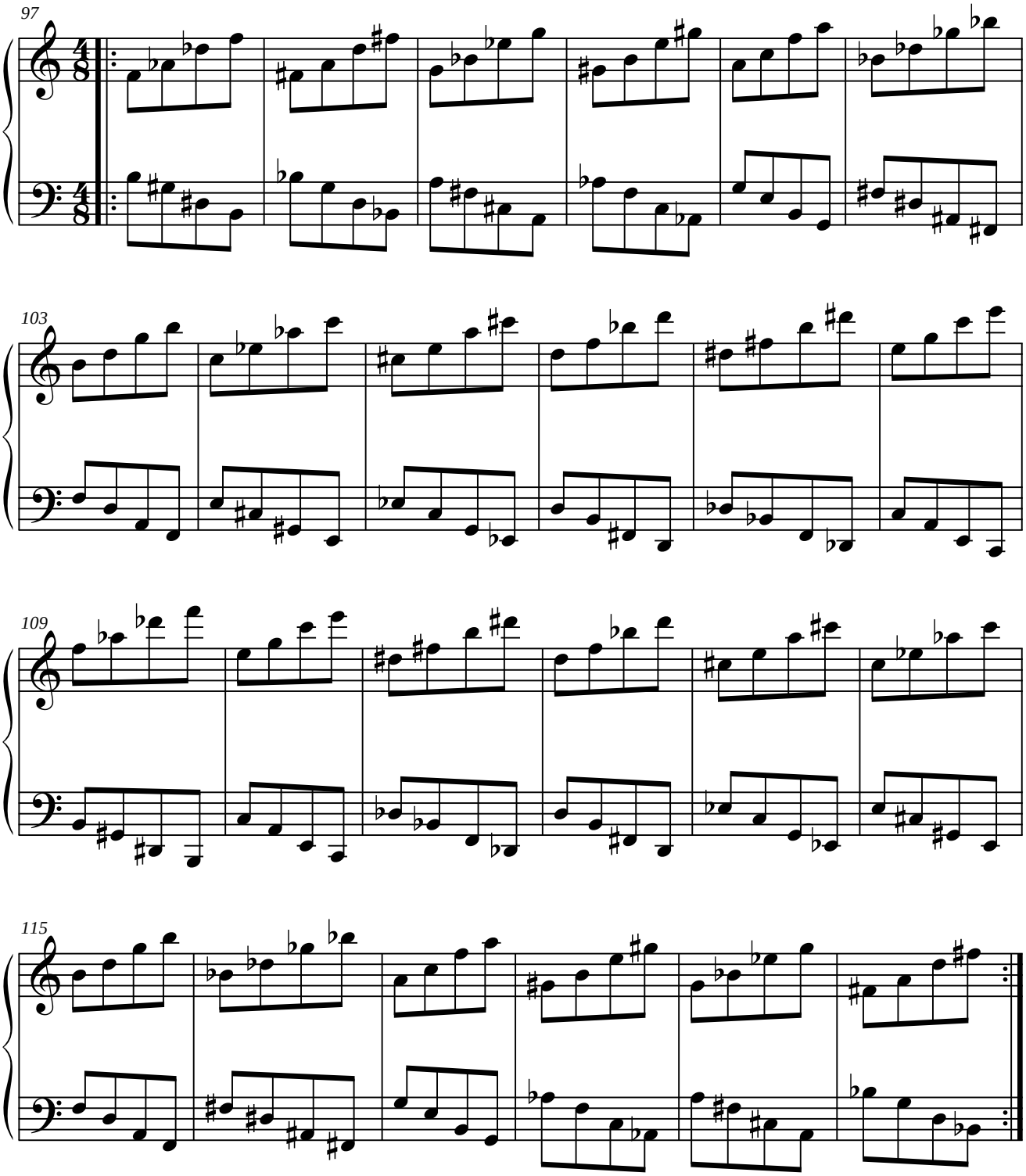

1.3.2.2. PARALELO DEL ORIGINAL.

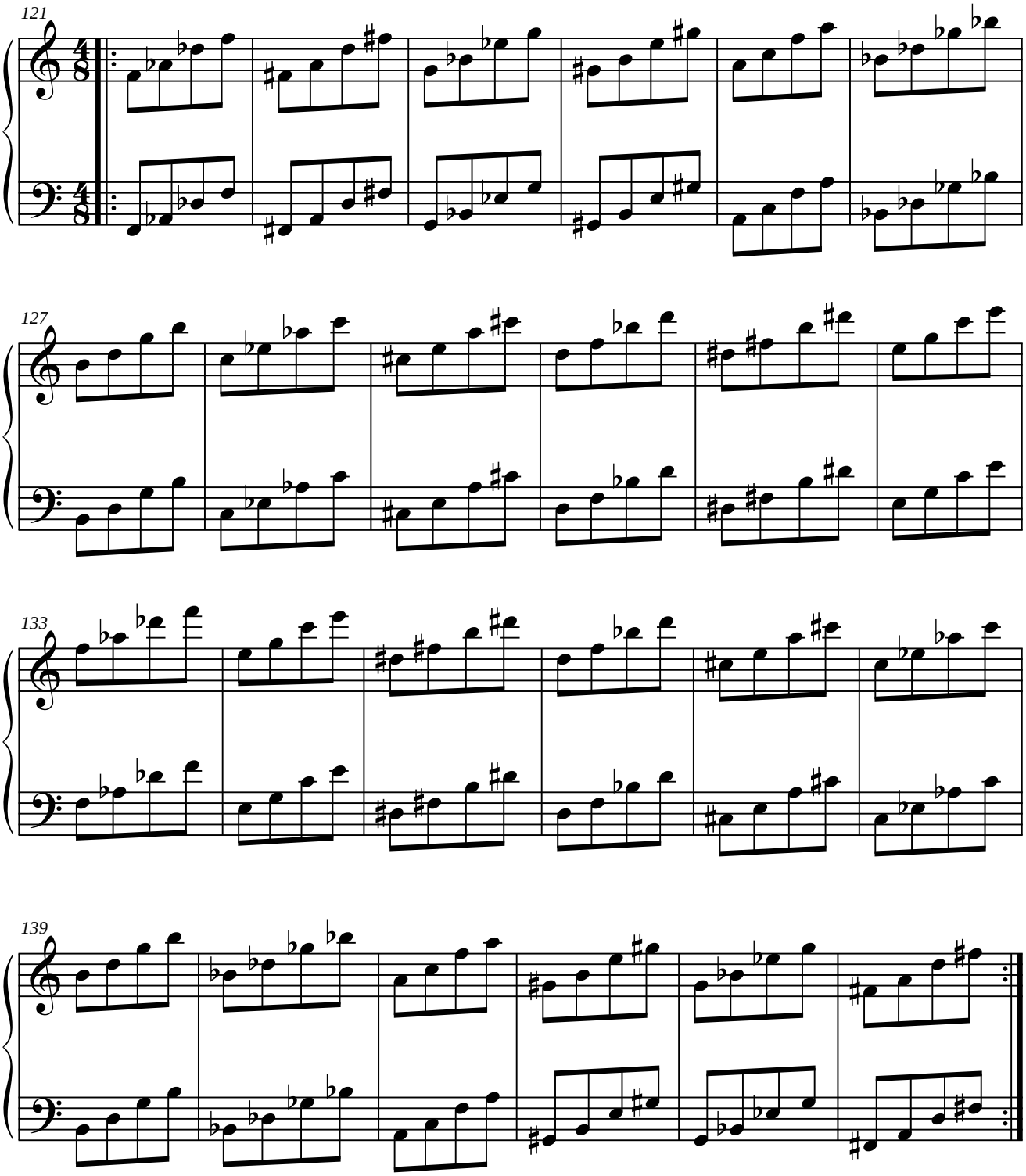

1.3.2.3. SIMÉTRICO DEL RETRÓGRADO DEL ORIGINAL.

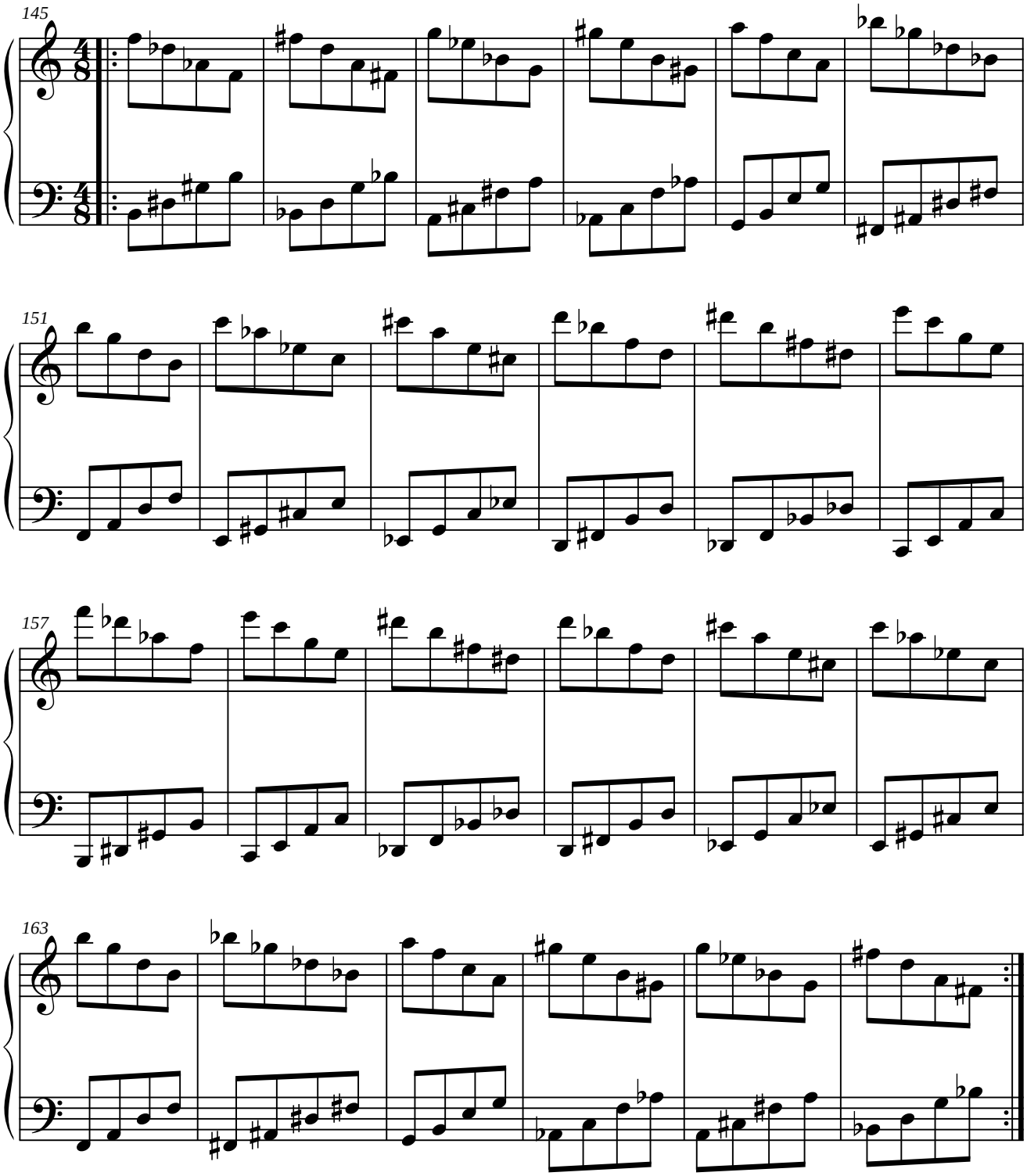

1.3.2.4. PARALELO DEL RETRÓGRADO DEL ORIGINAL.

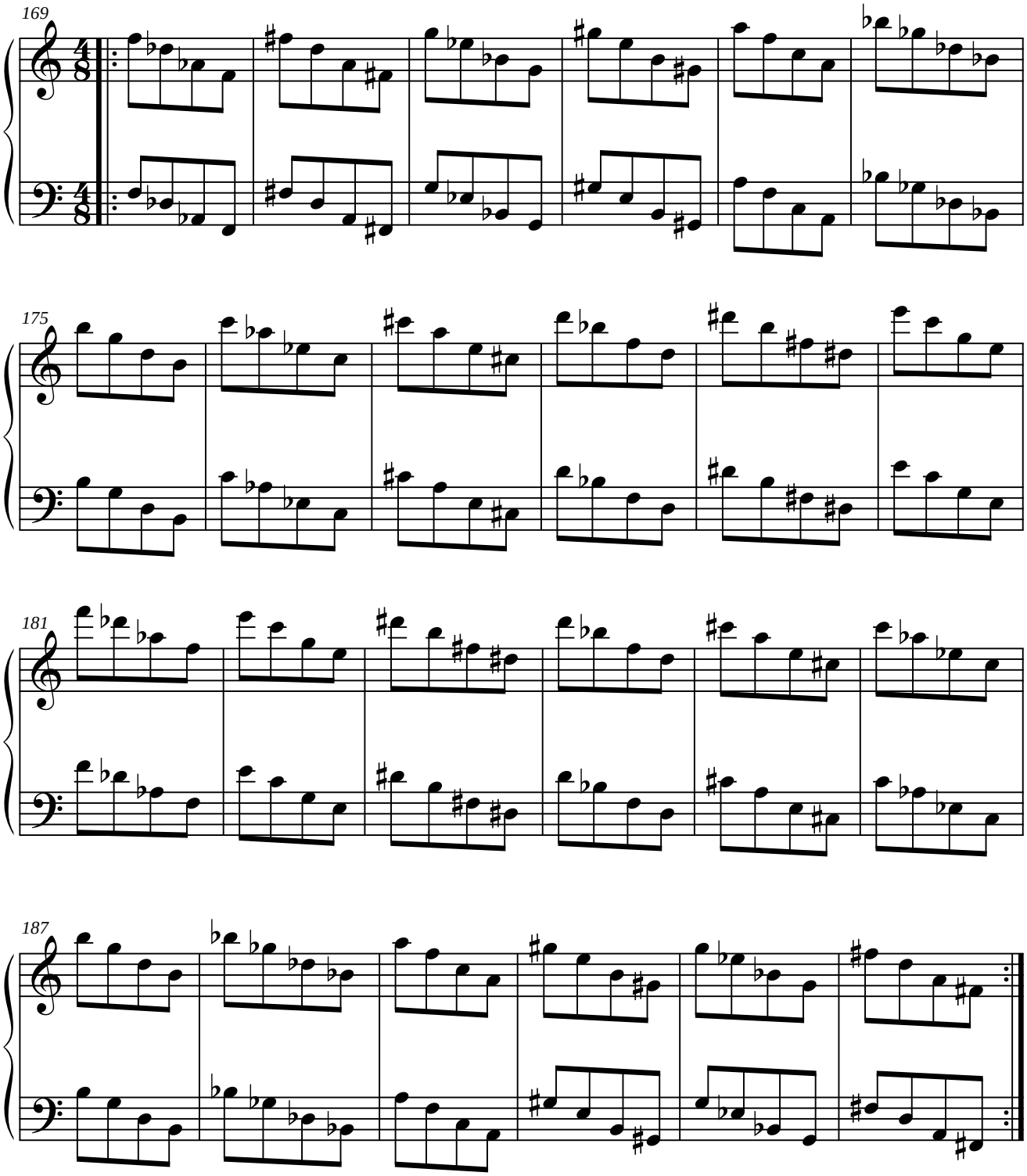

1.3.3. MÓDULO 3.

1.3.3.1. SIMÉTRICO DEL ORIGINAL.

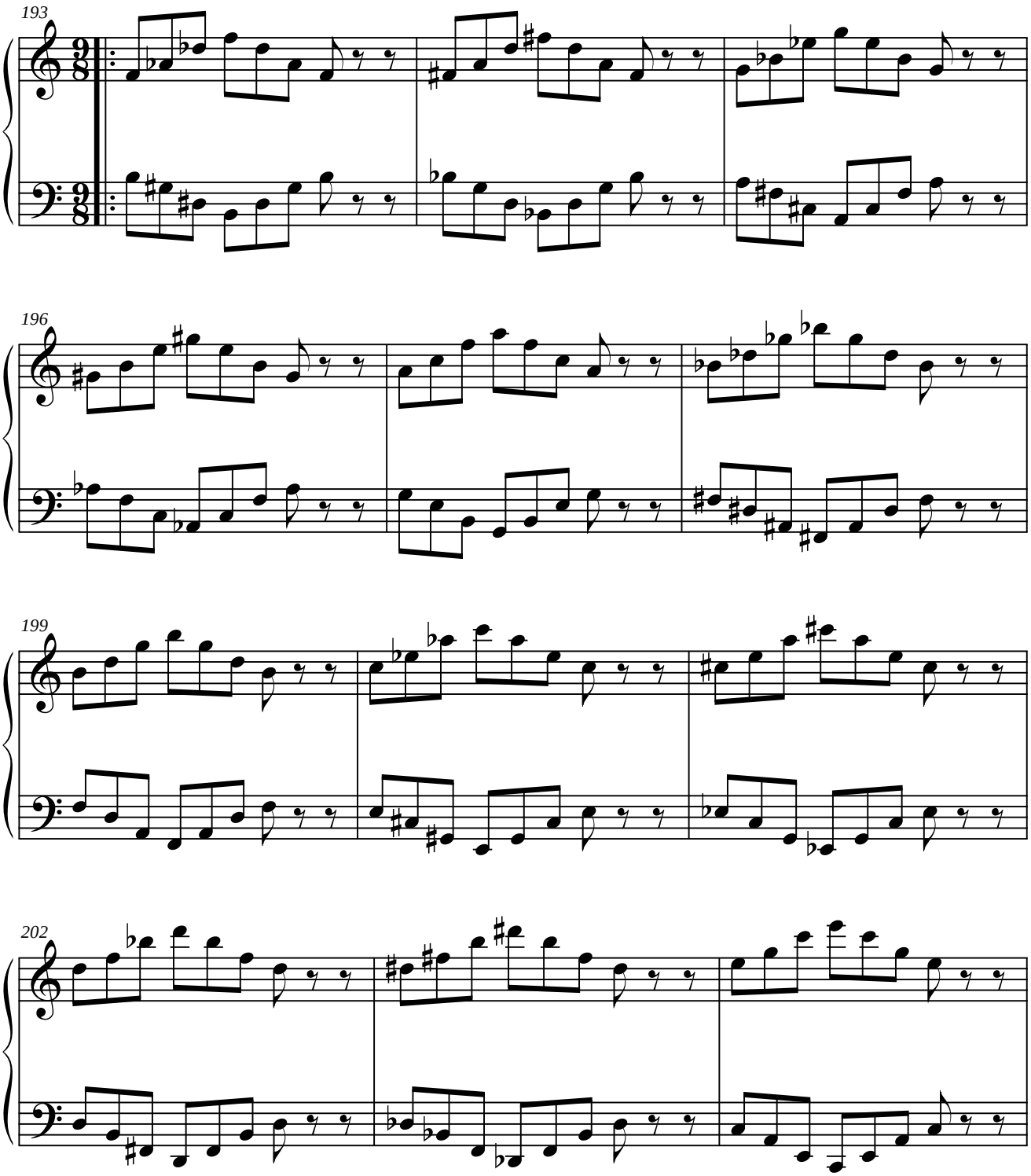

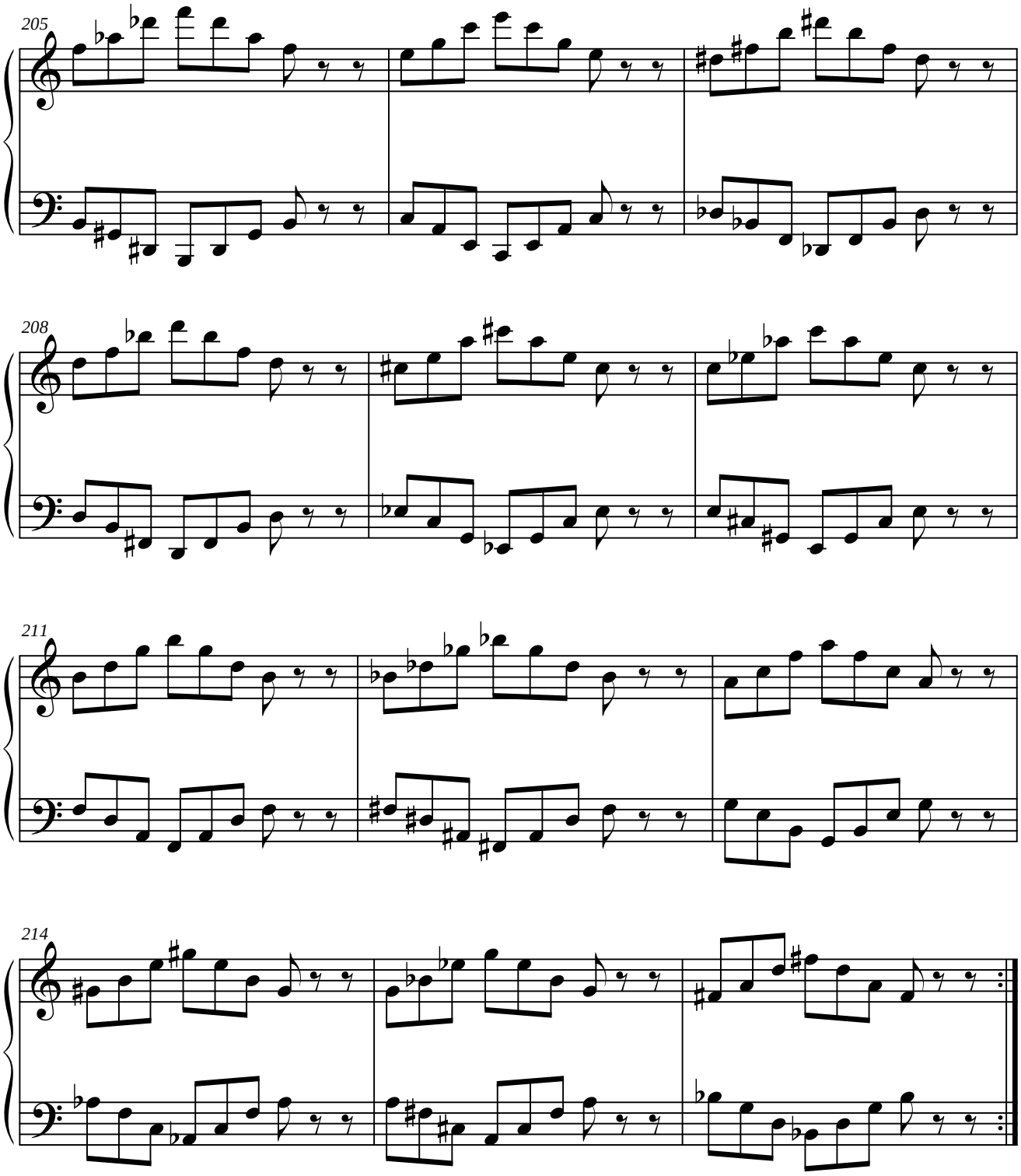
205
208
211
214

1.3.3.2. PARALELO DEL ORIGINAL.

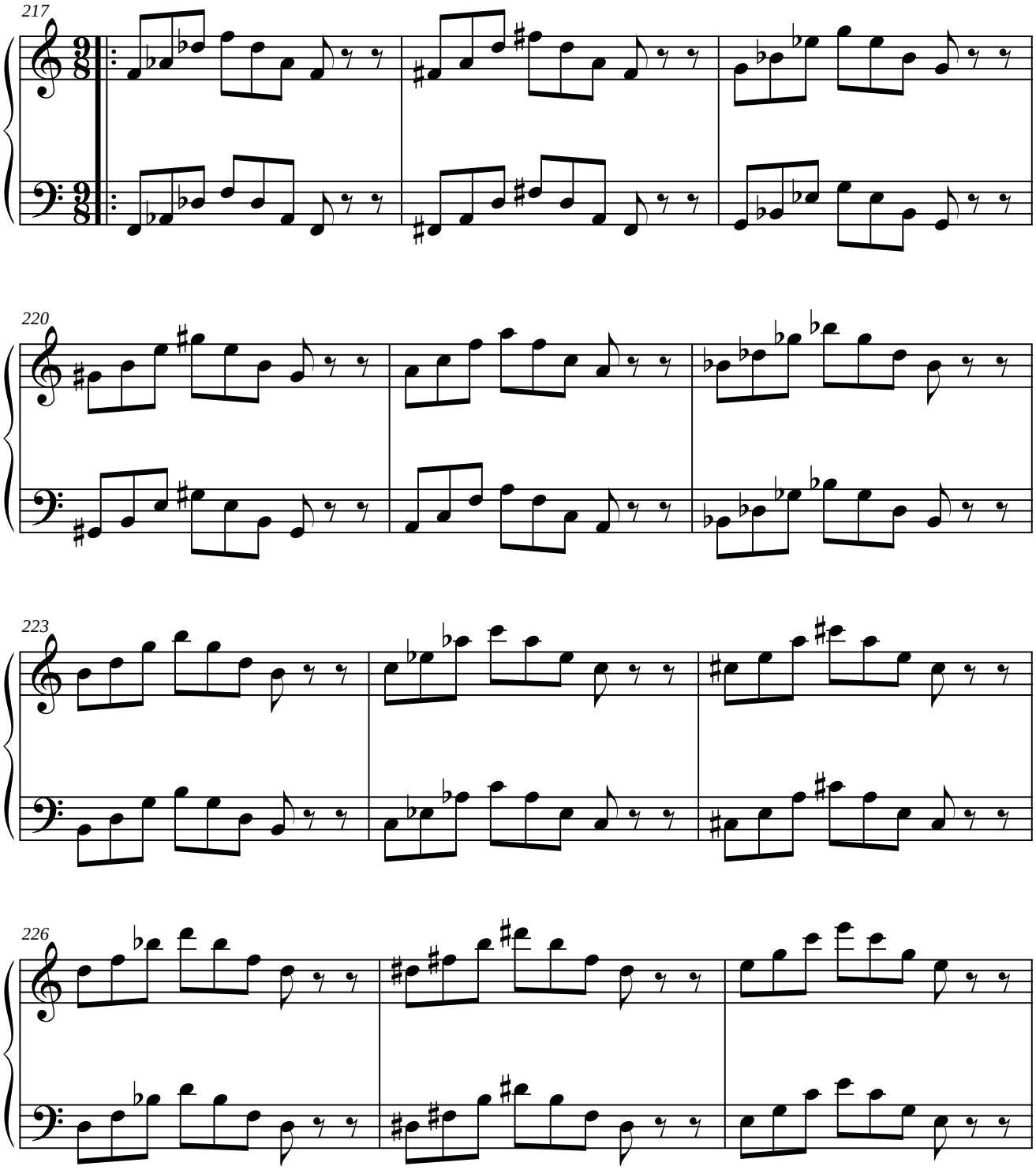

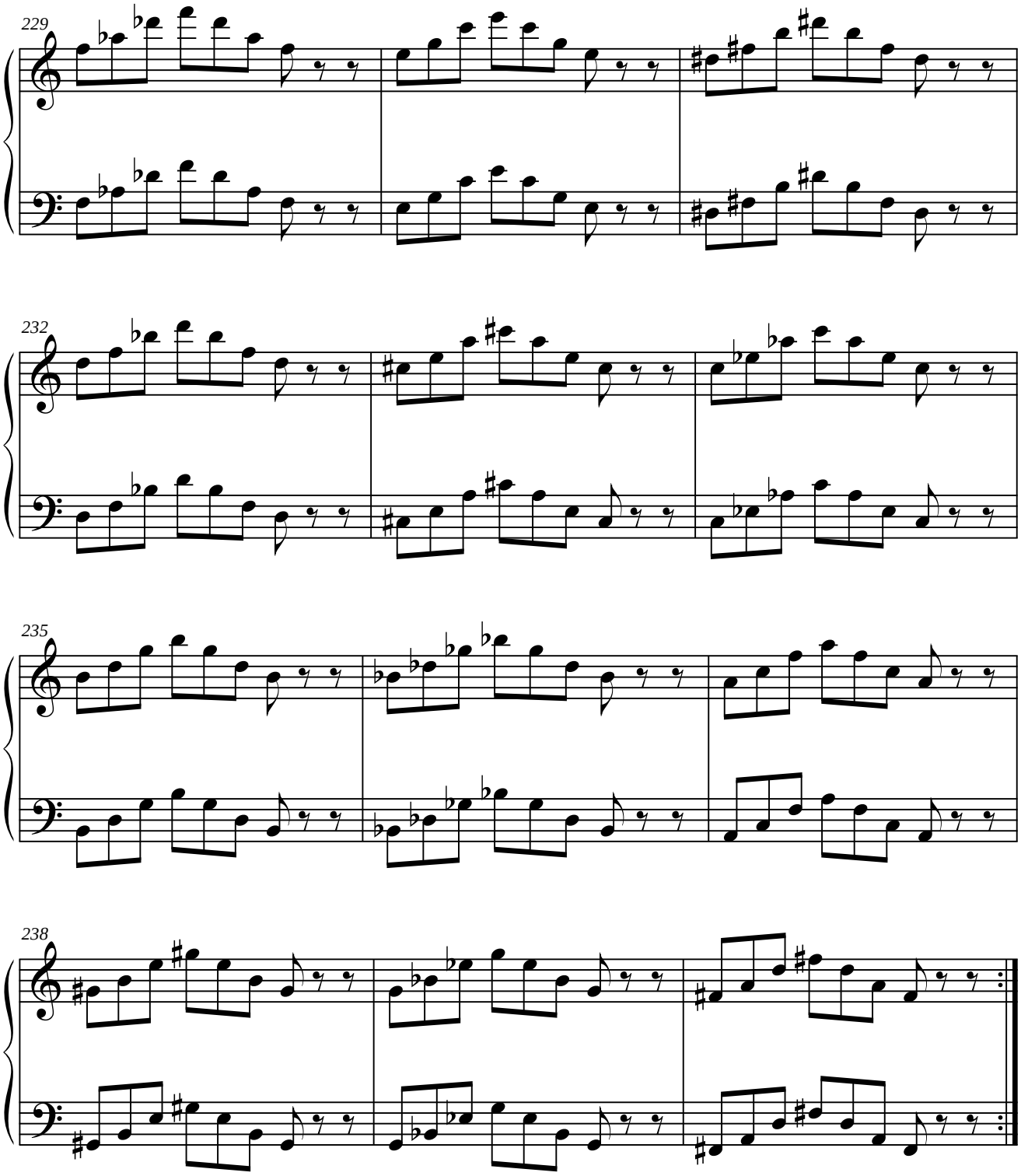
229
232
235
238

1.3.3.3. SIMÉTRICO DEL INVERSO DEL ORIGINAL.

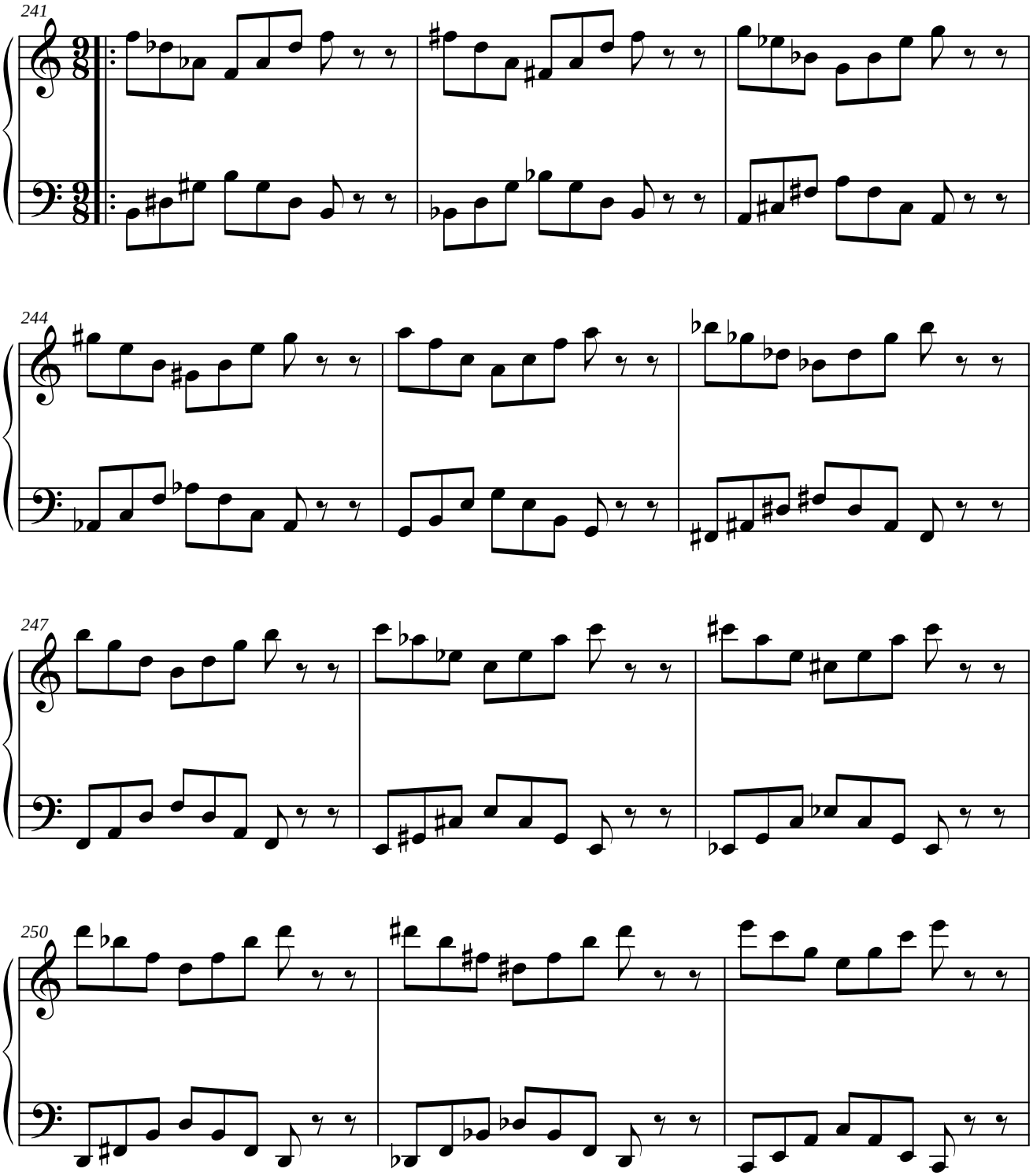

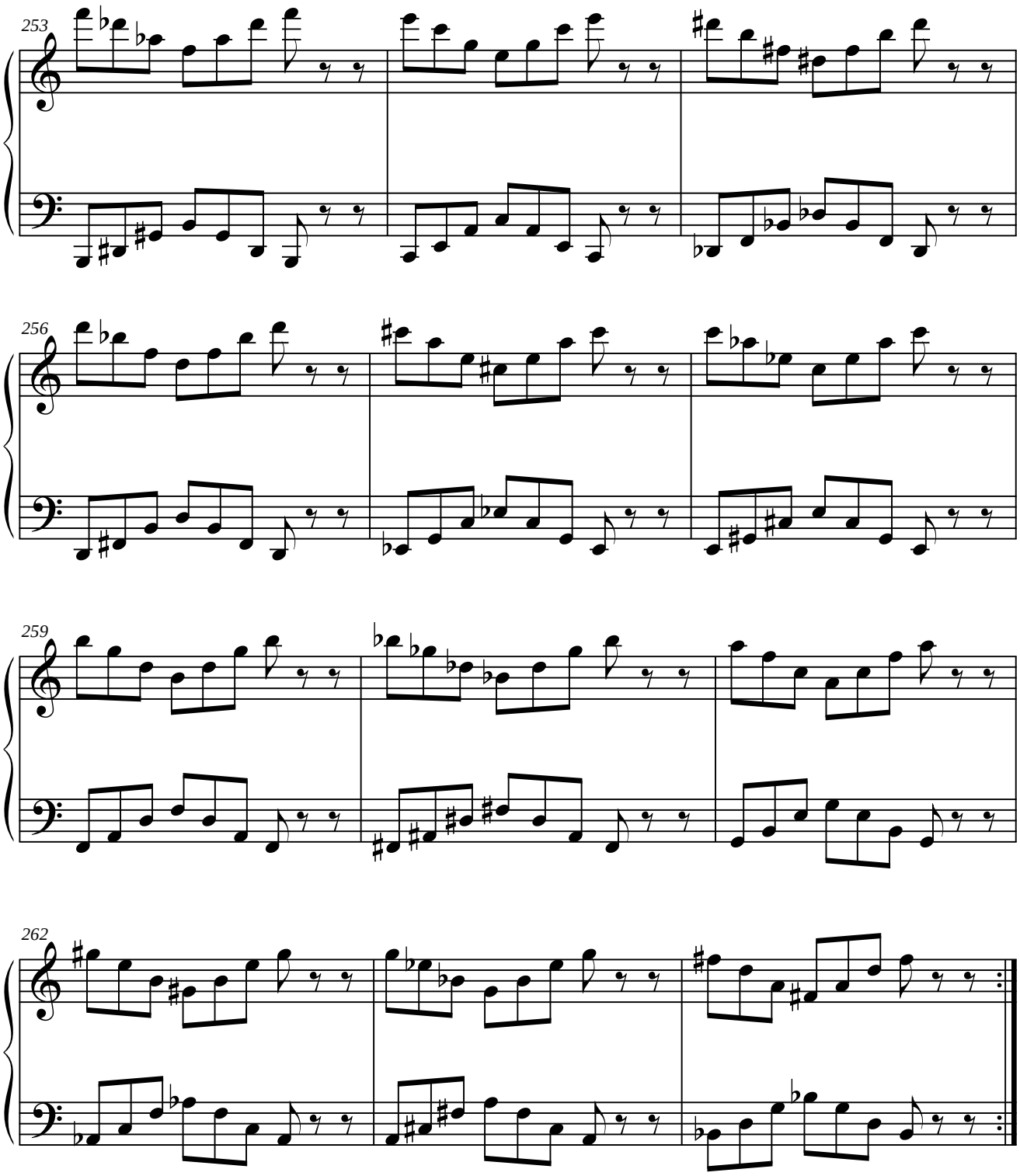
253
256
259
262

1.3.3.4. PARALELO DEL RETRÓGRADO DEL ORIGINAL.

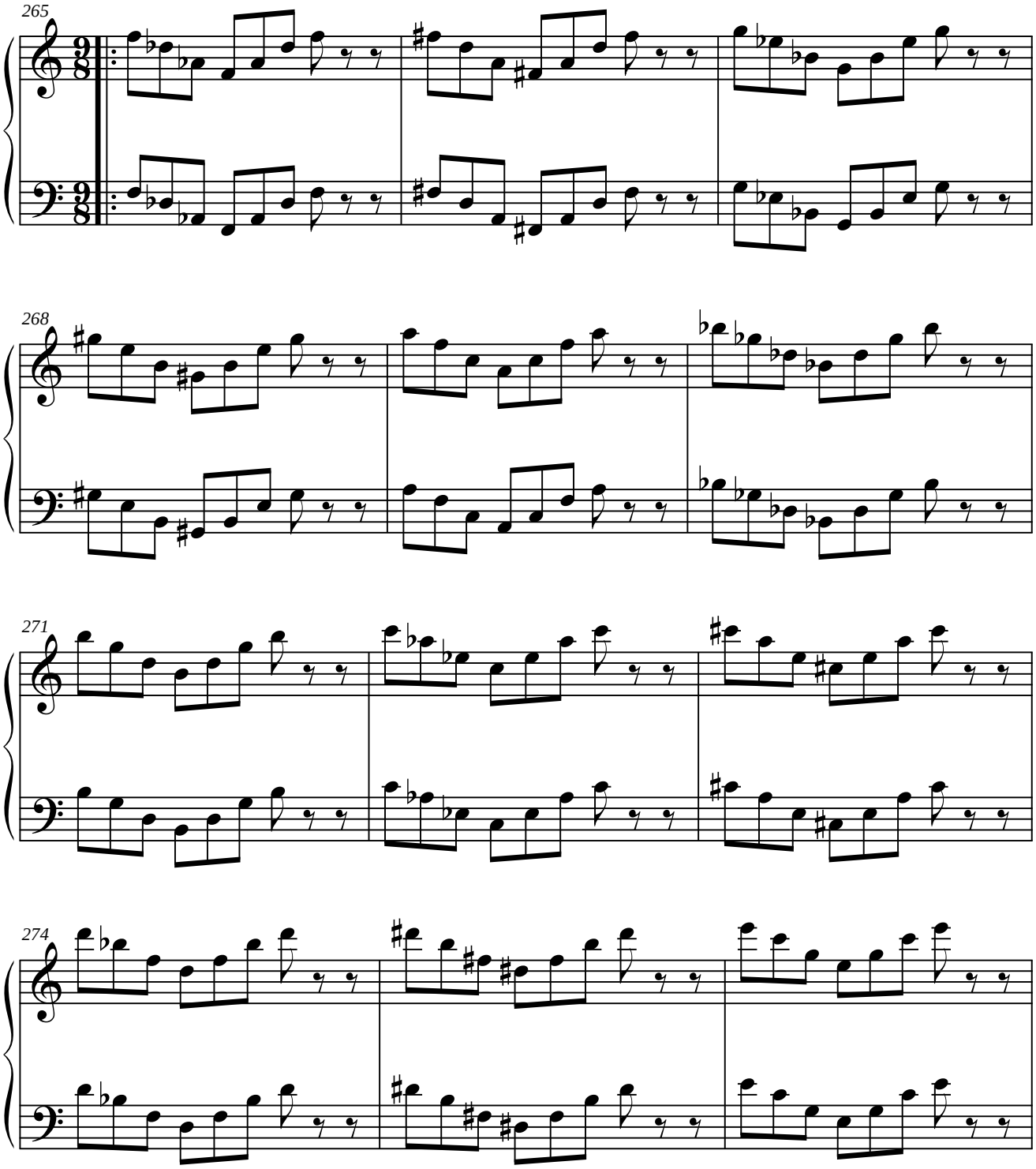

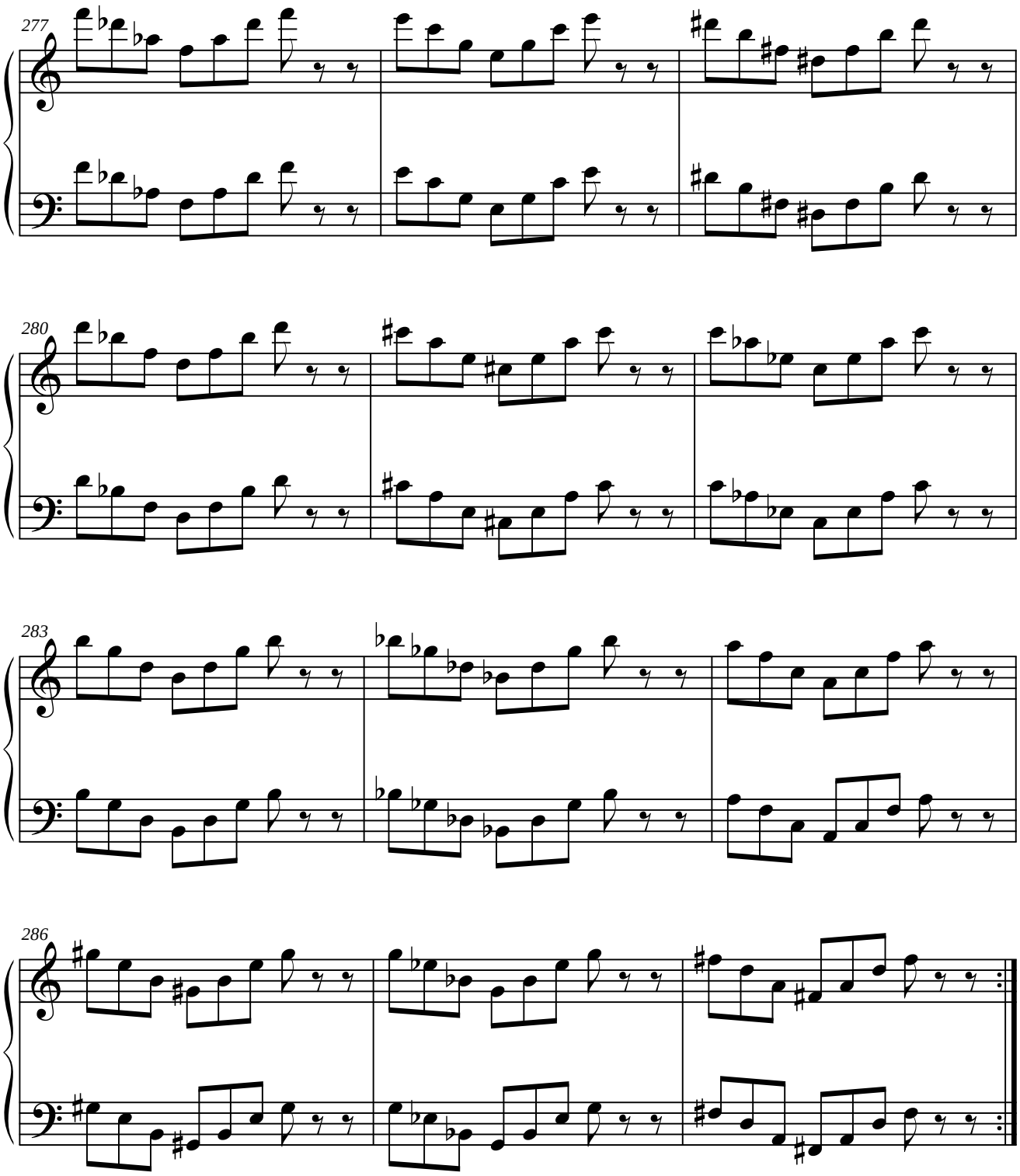
277
280
283
286

1.3.4. MÓDULO 4.

1.3.4.1. SIMÉTRICO DEL ORIGINAL.

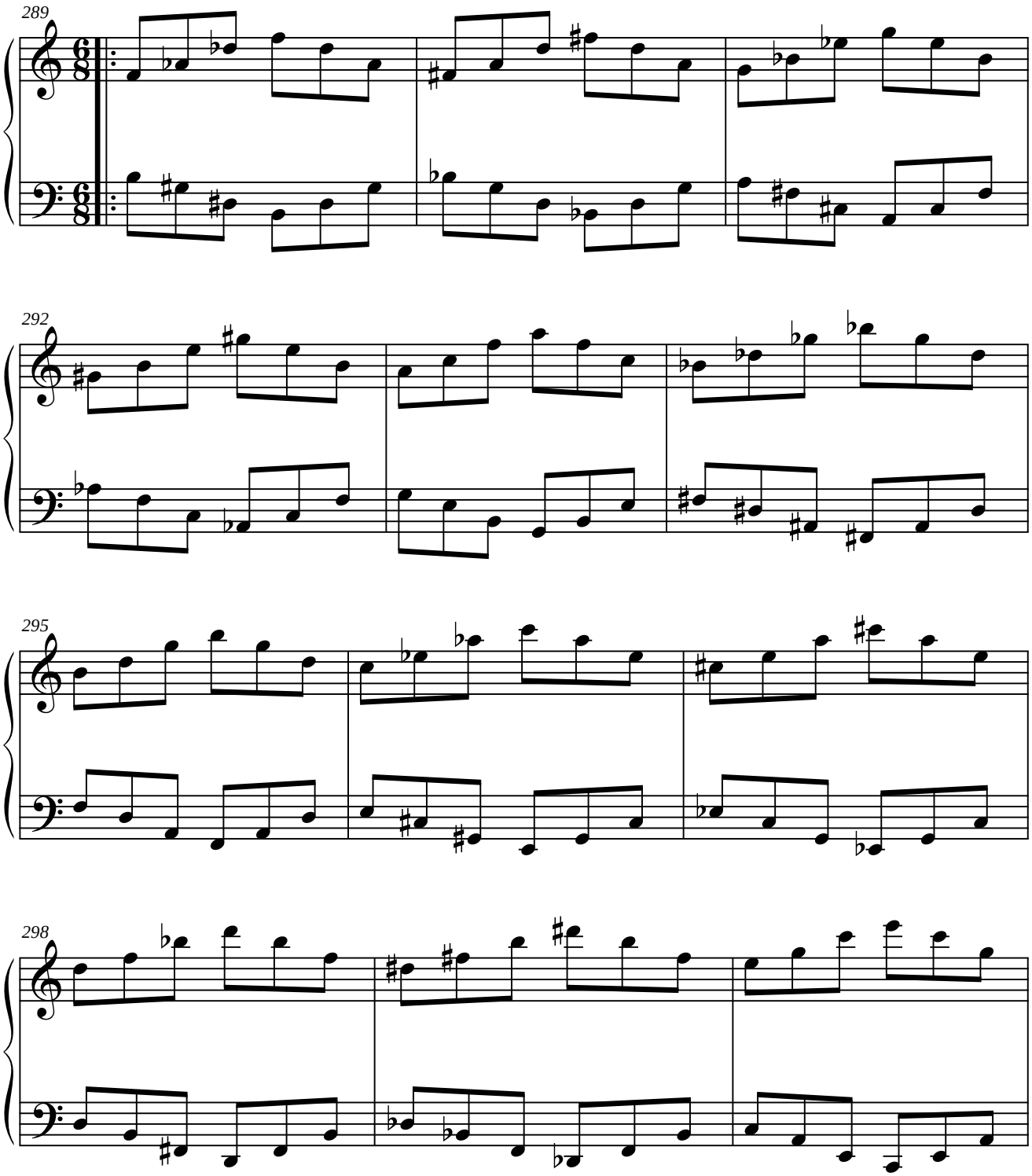

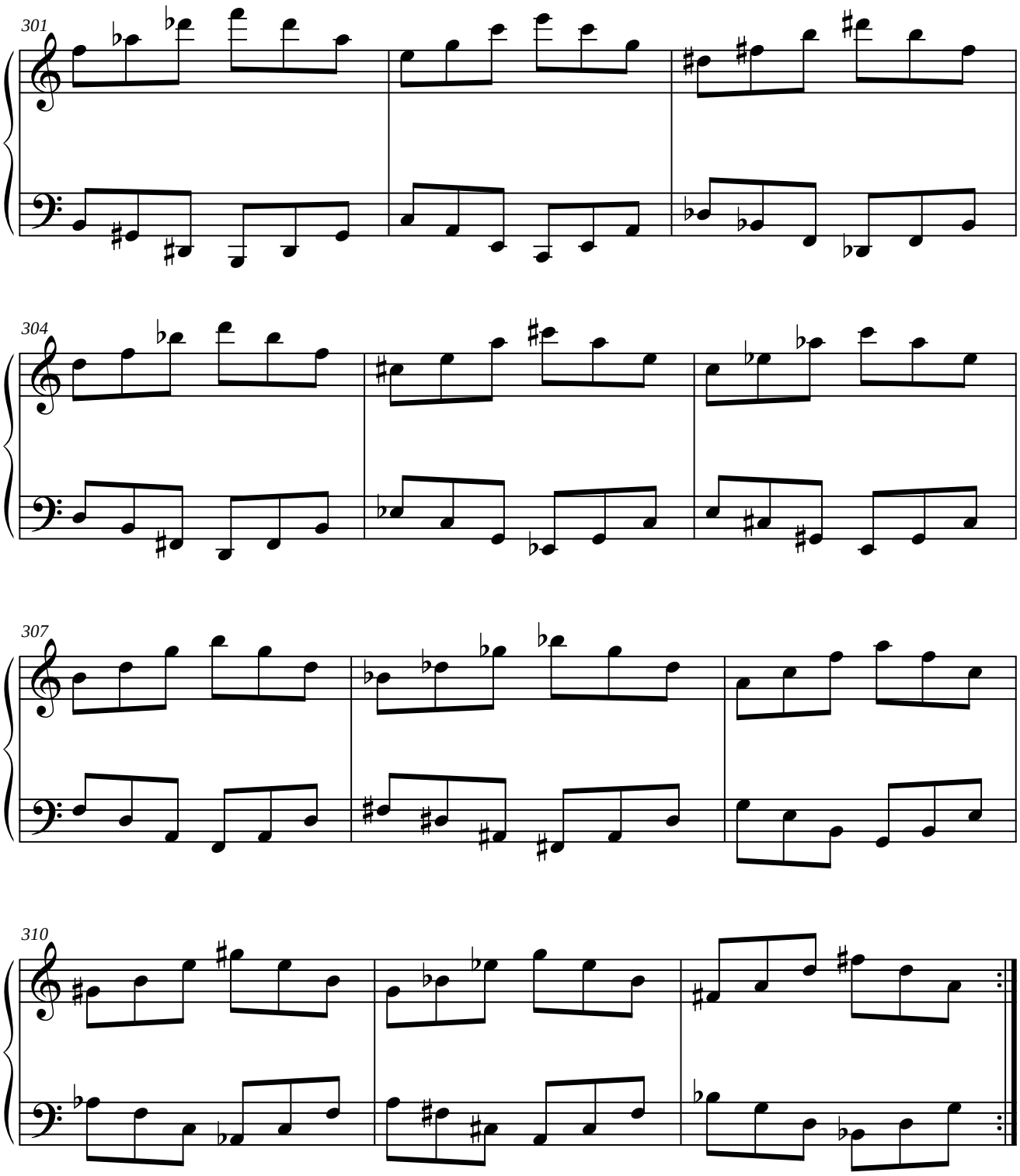
301
304
307
310

1.3.4.2. PARALELO DEL ORIGINAL.

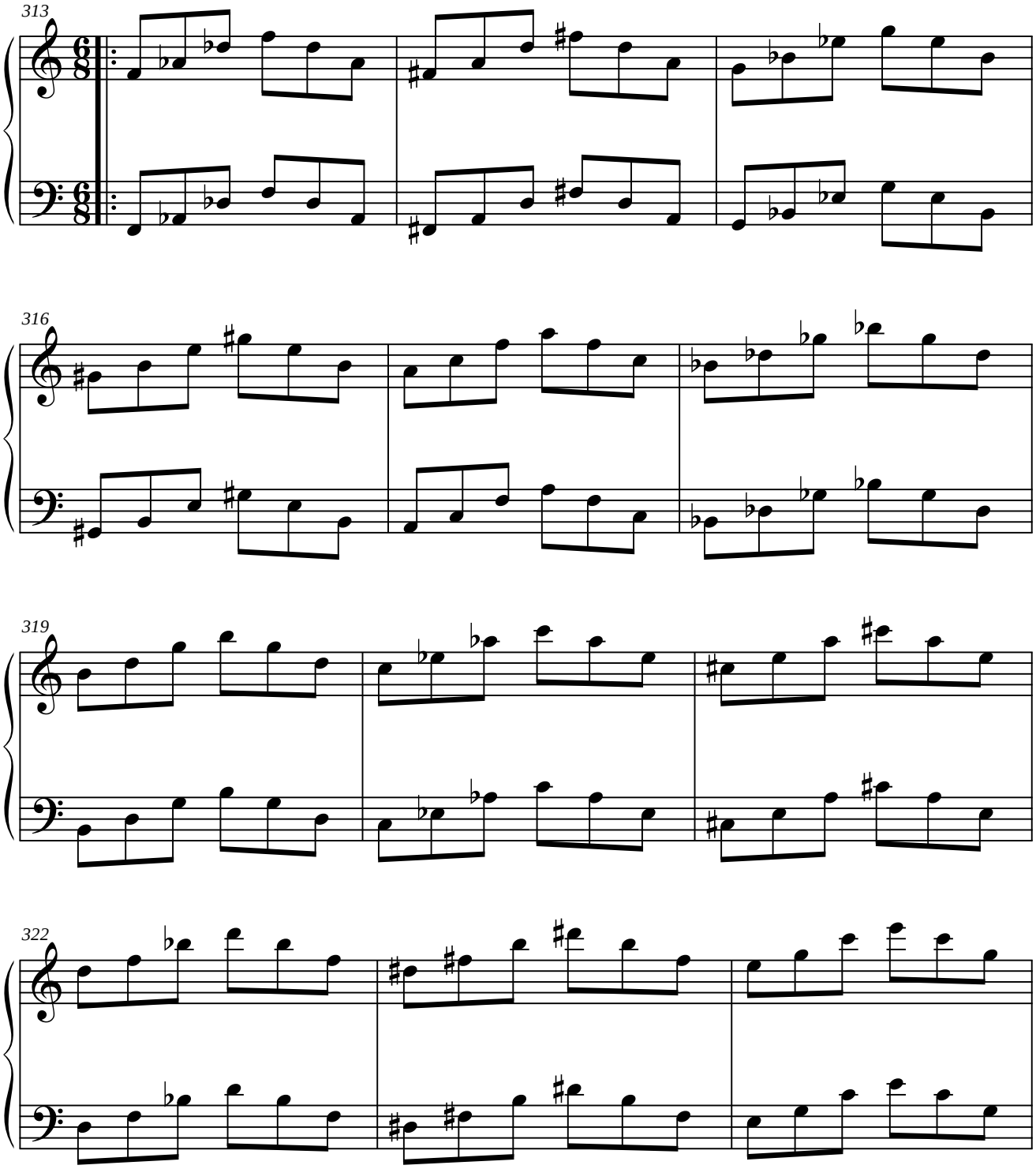

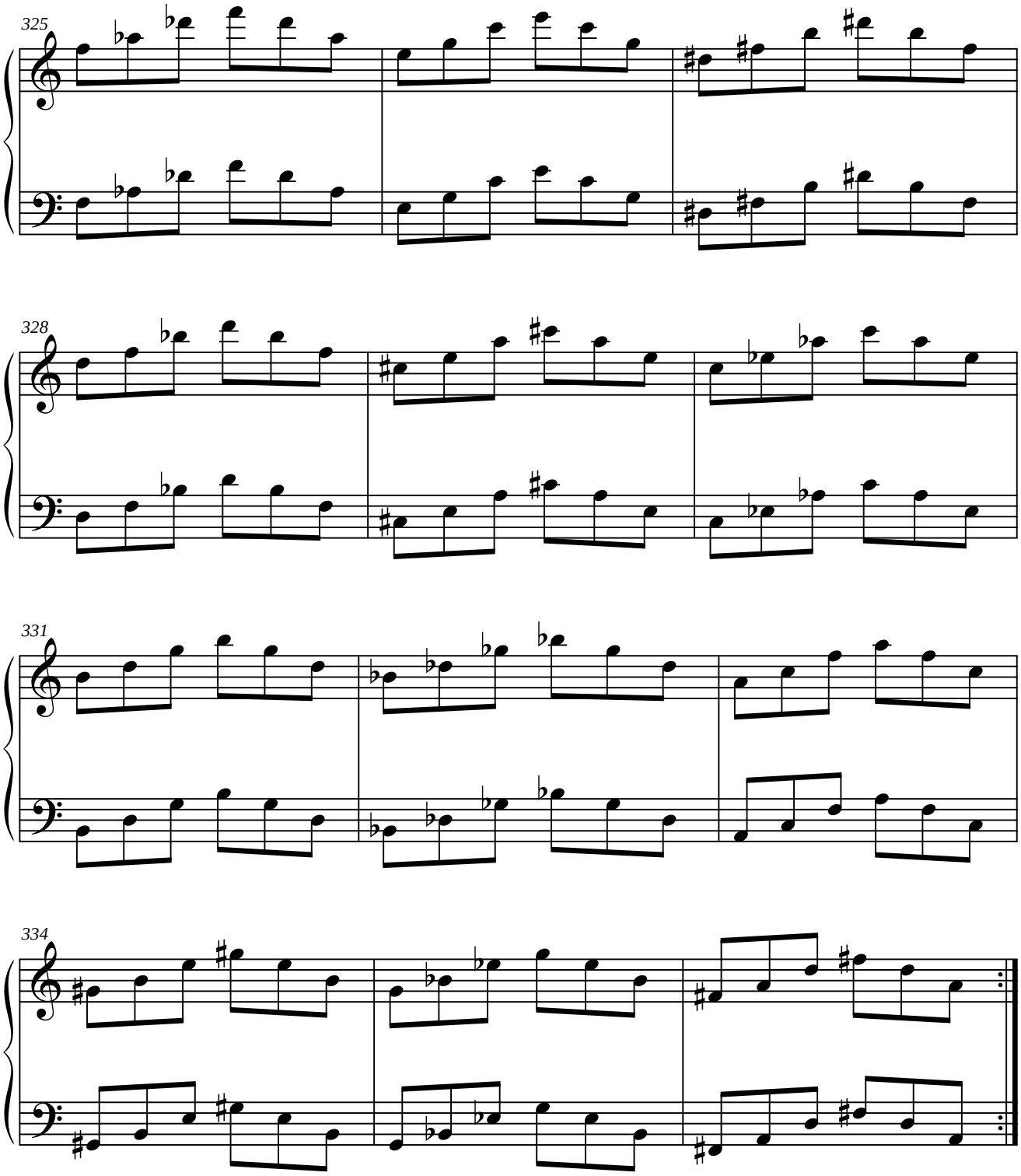
325
328
331
334

1.3.4.3. SIMÉTRICO DEL INVERSO DEL ORIGINAL.

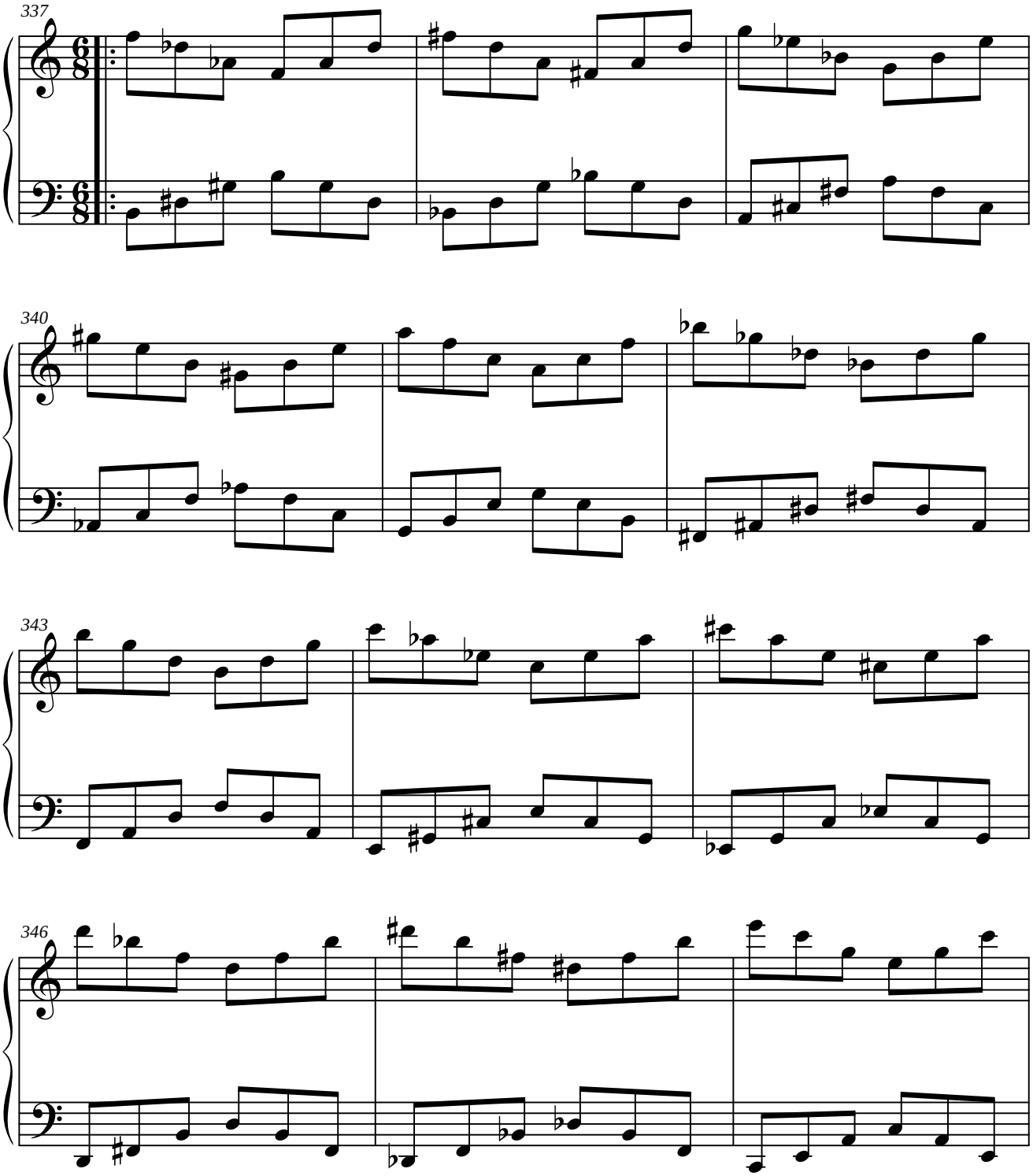

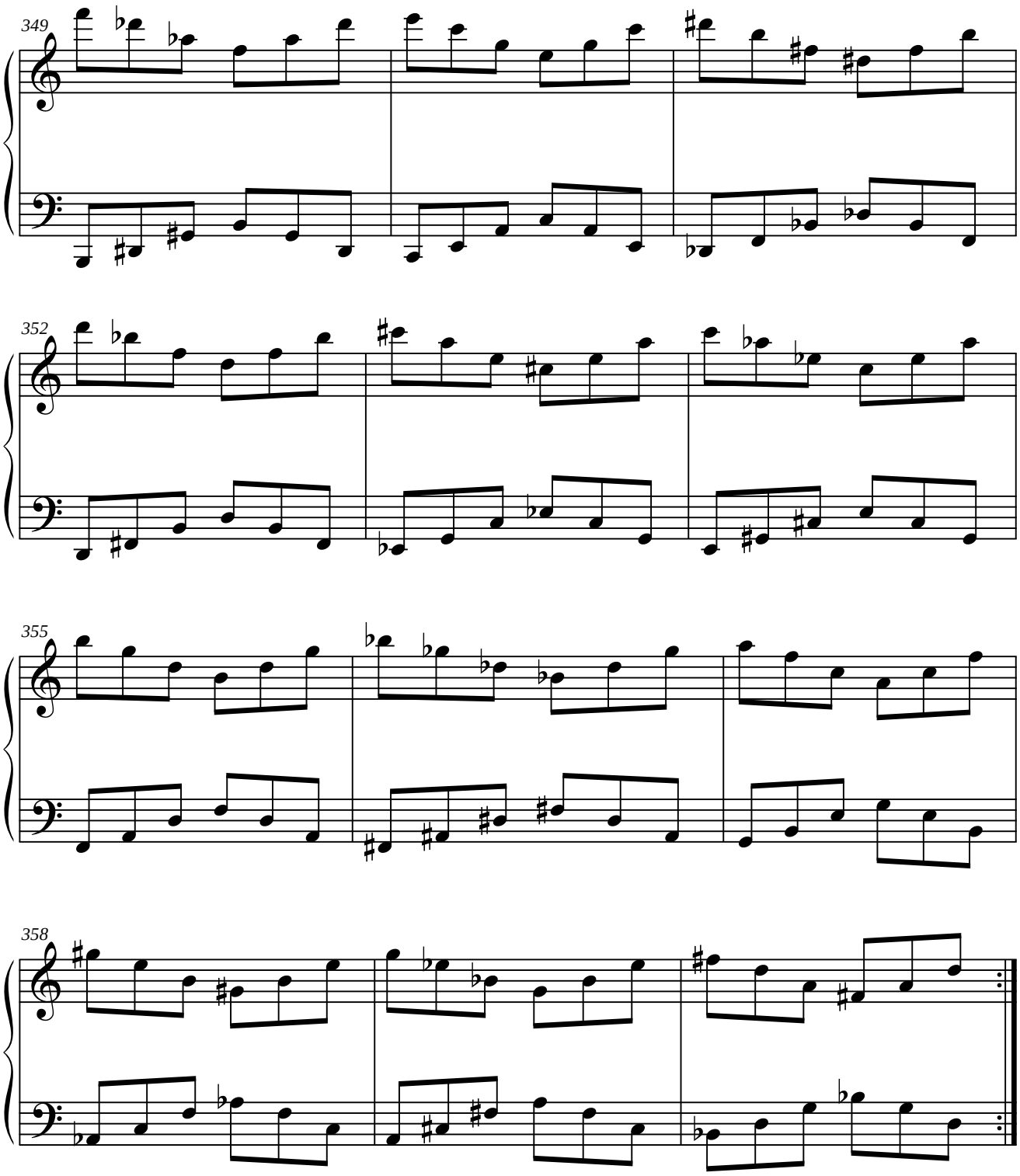
349
352
355
358

1.3.4.4. PARALELO DEL RETRÓGRADO DEL ORIGINAL.

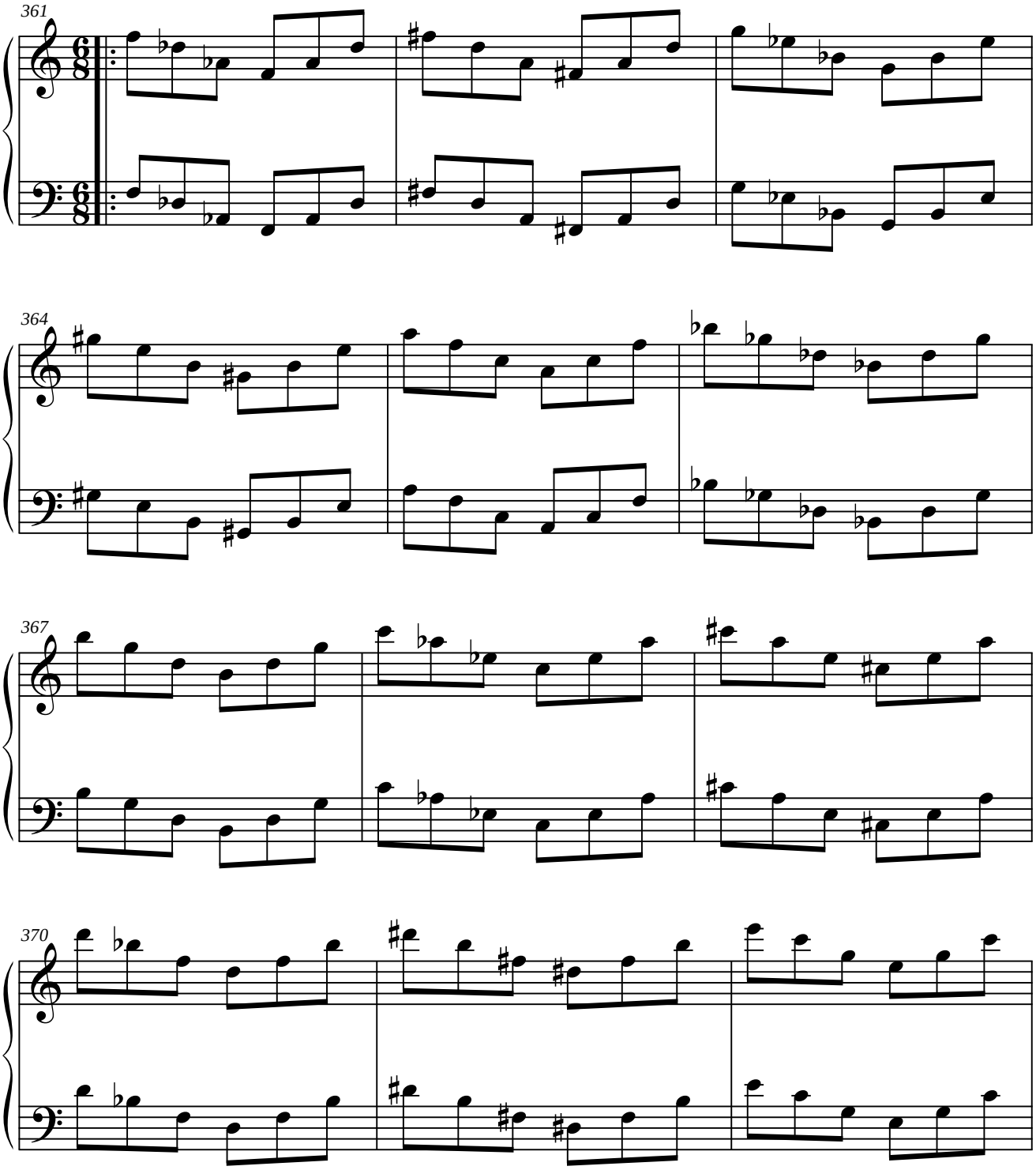

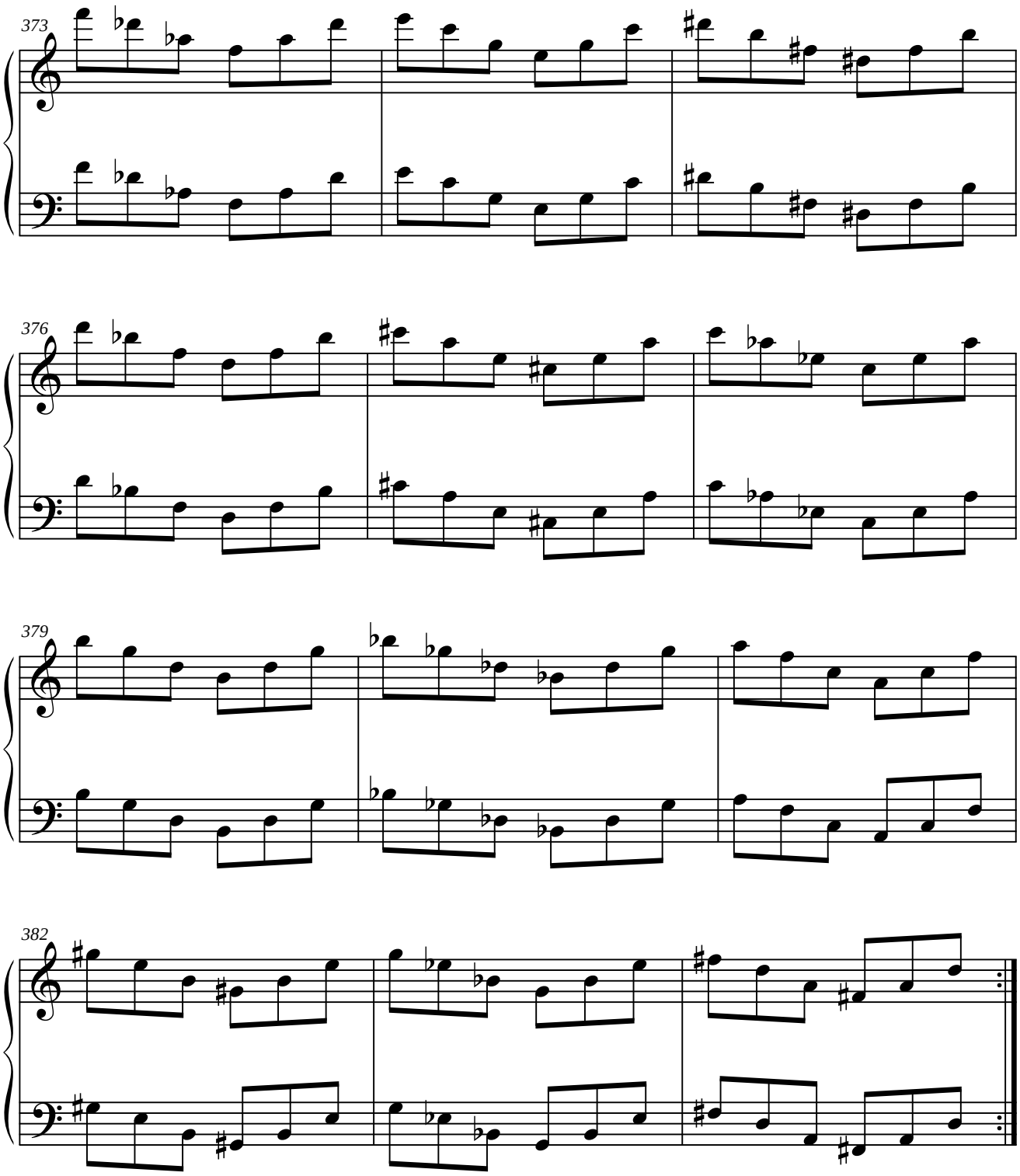
373
376
379
382

1.3.5. MÓDULO 5.

1.3.5.1. SIMÉTRICO DEL ORIGINAL.

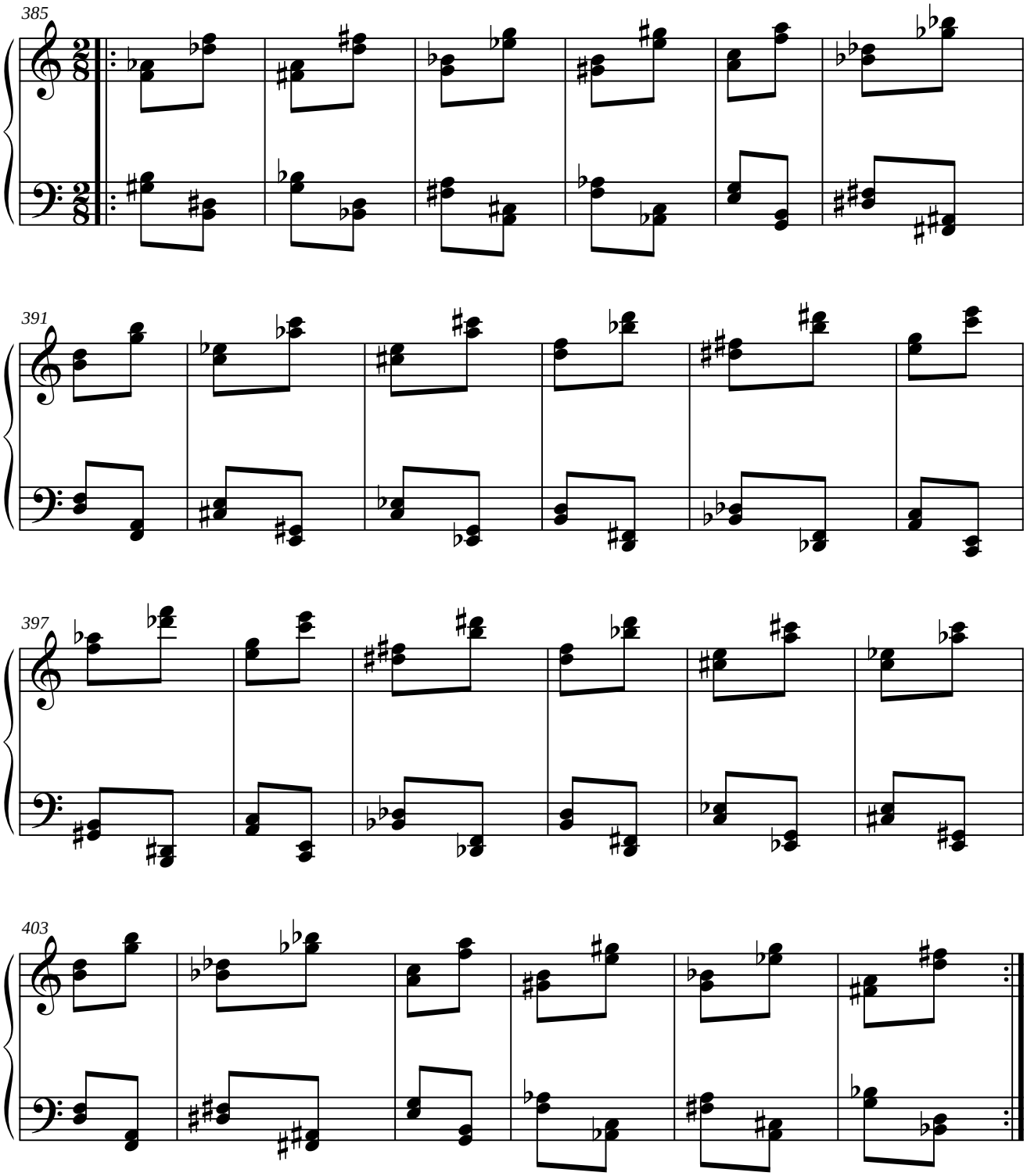

1.3.5.2. PARALELO DEL ORIGINAL.

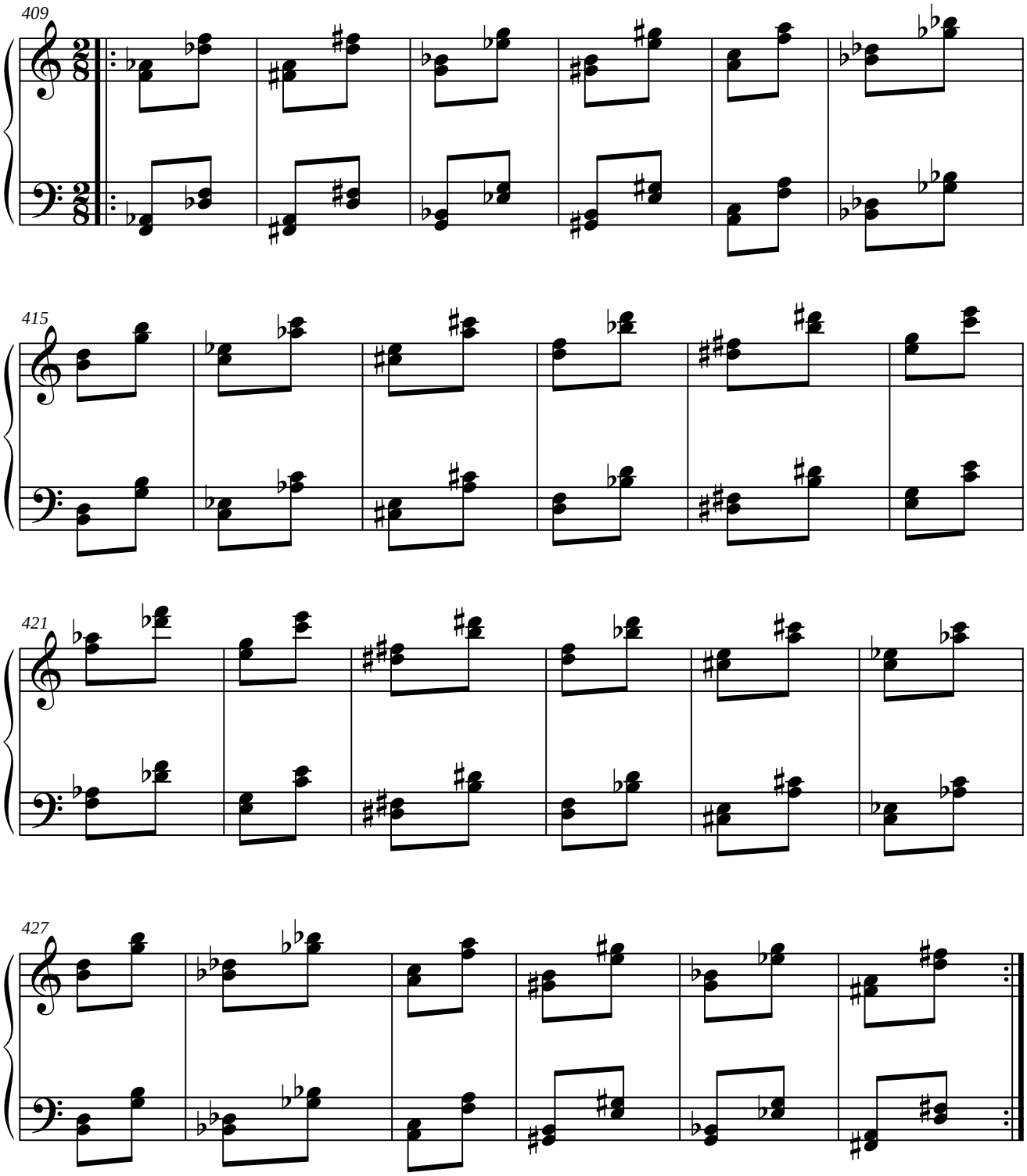

1.3.5.3. SIMÉTRICO DEL RETRÓGRADO DEL ORIGINAL.

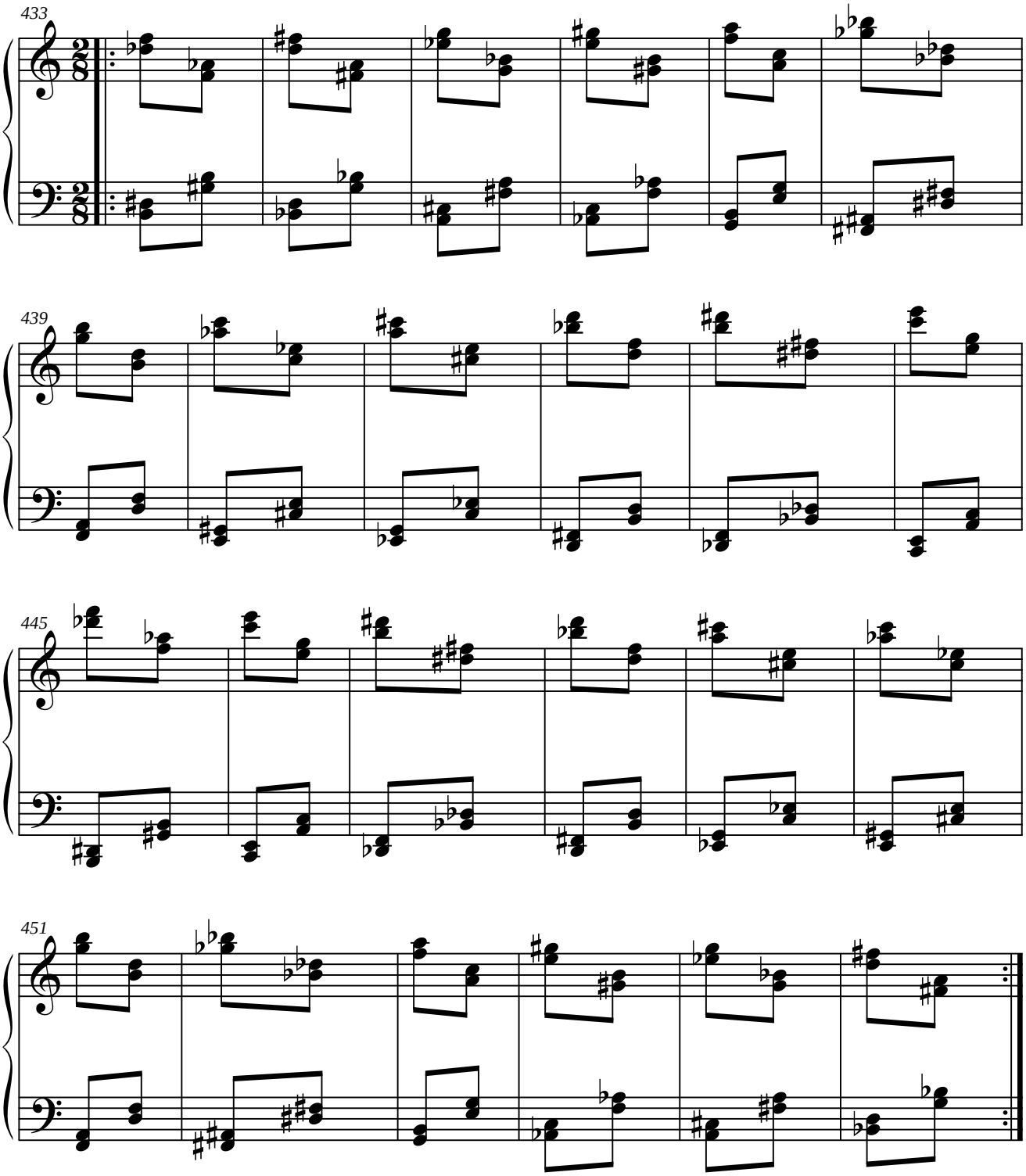

1.3.5.4. PARALELO DEL RETRÓGRADO DEL ORIGINAL.

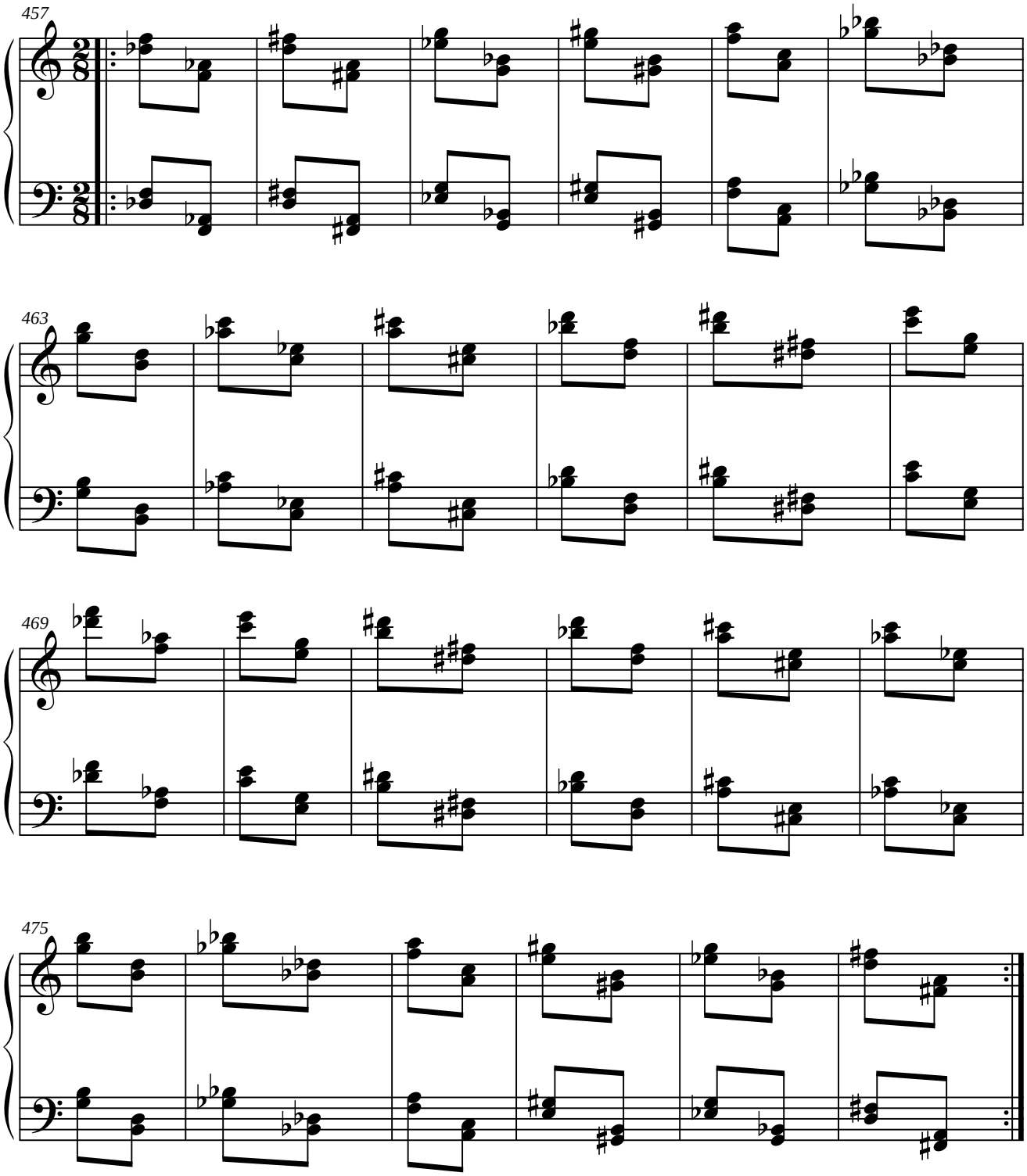

1.3.6. MÓDULO 6.

1.3.6.1. SIMÉTRICO DEL ORIGINAL.

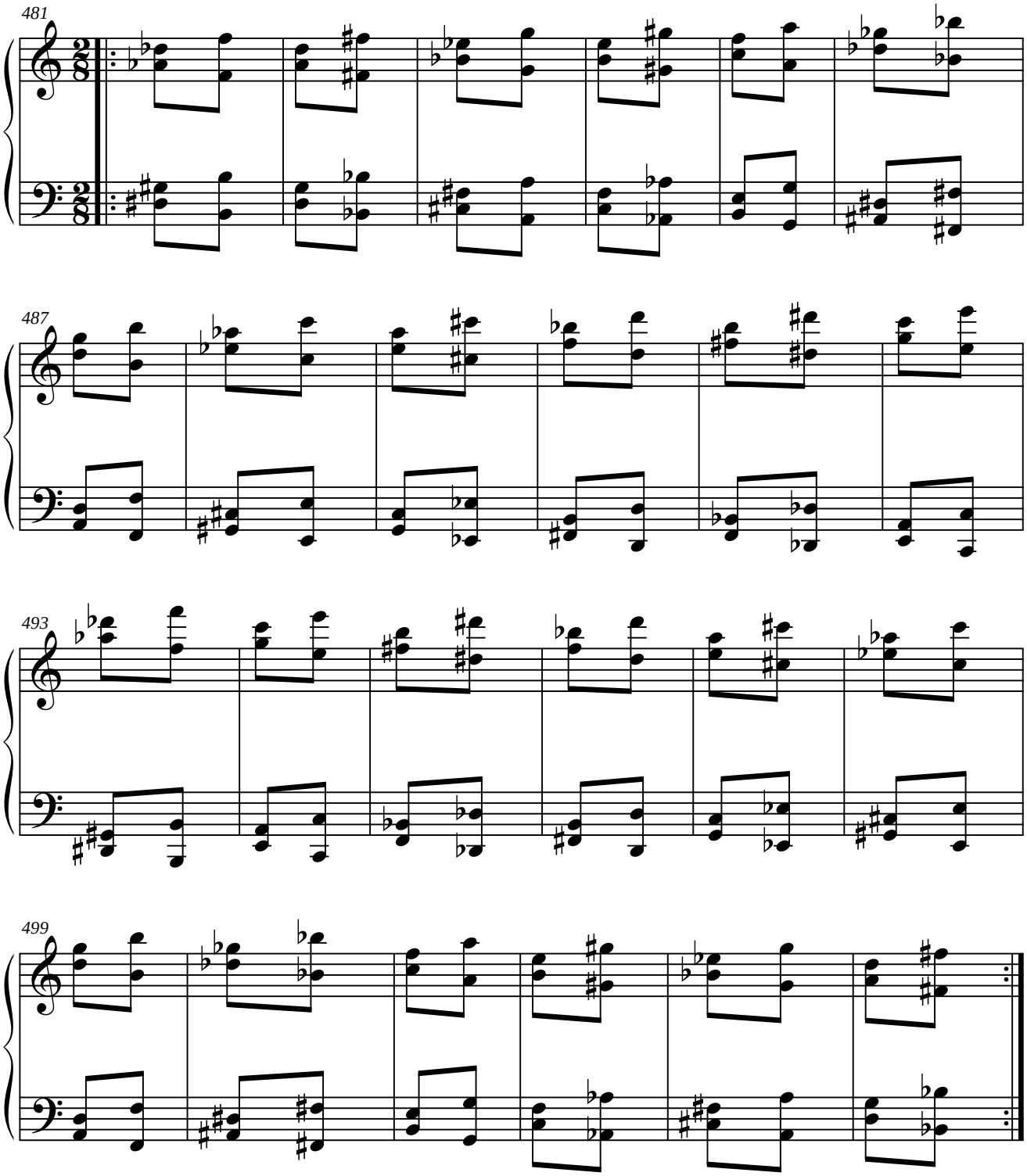

1.3.6.2. PARALELO DEL ORIGINAL.

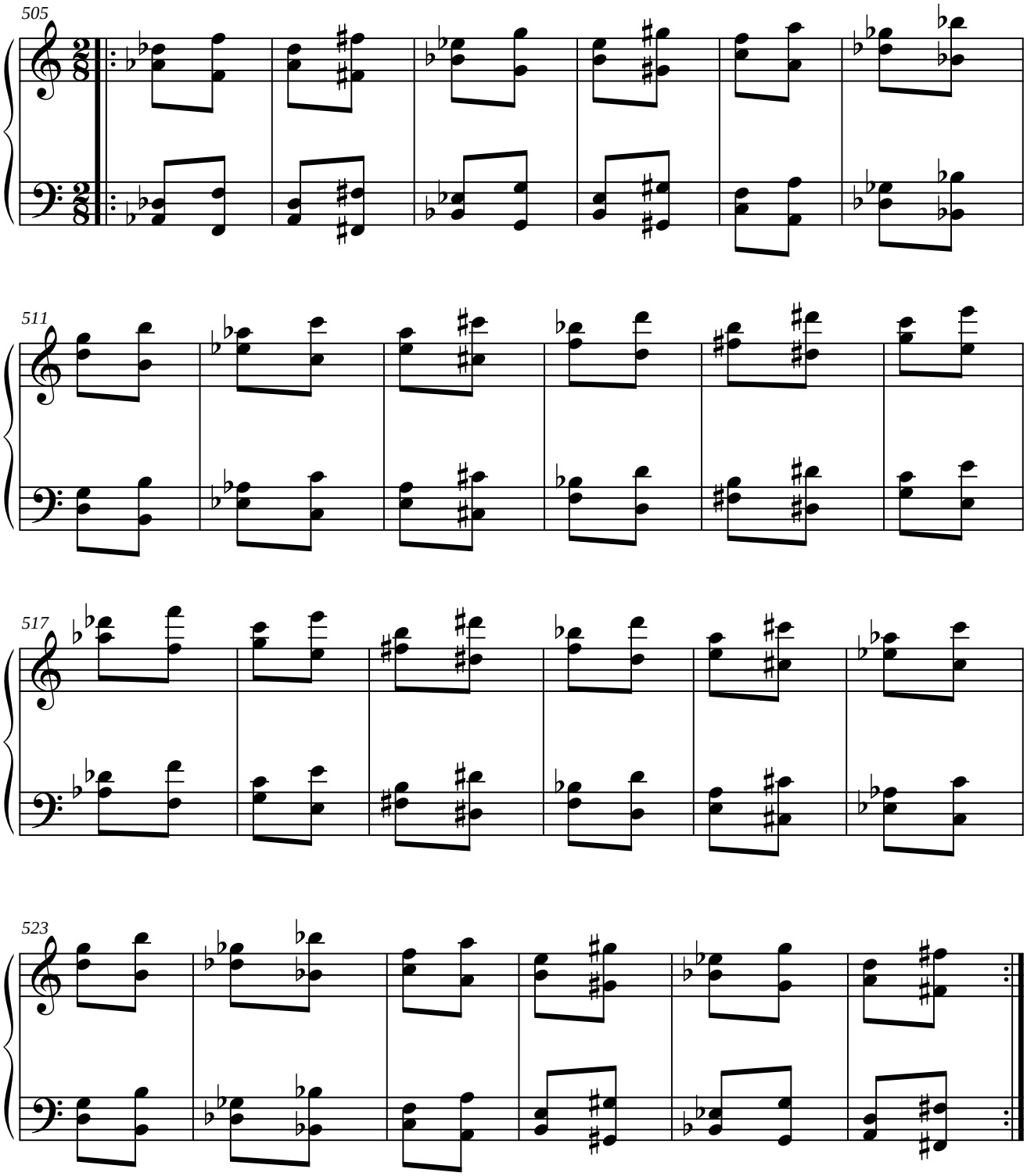

1.3.6.3. SIMÉTRICO DEL RETRÓGRADO DEL ORIGINAL.

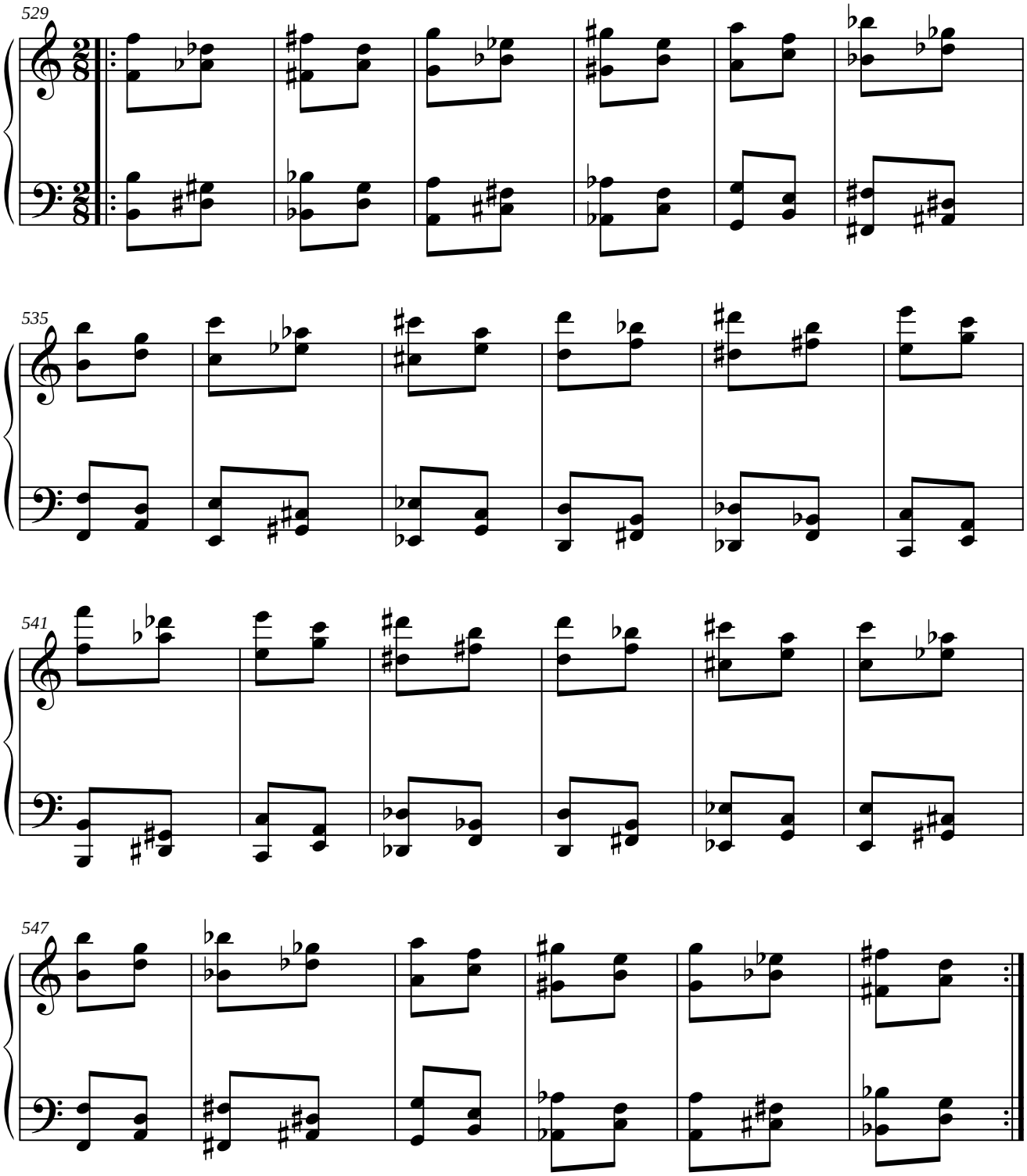

1.3.6.4. PARALELO DEL RETRÓGRADO DEL ORIGINAL.

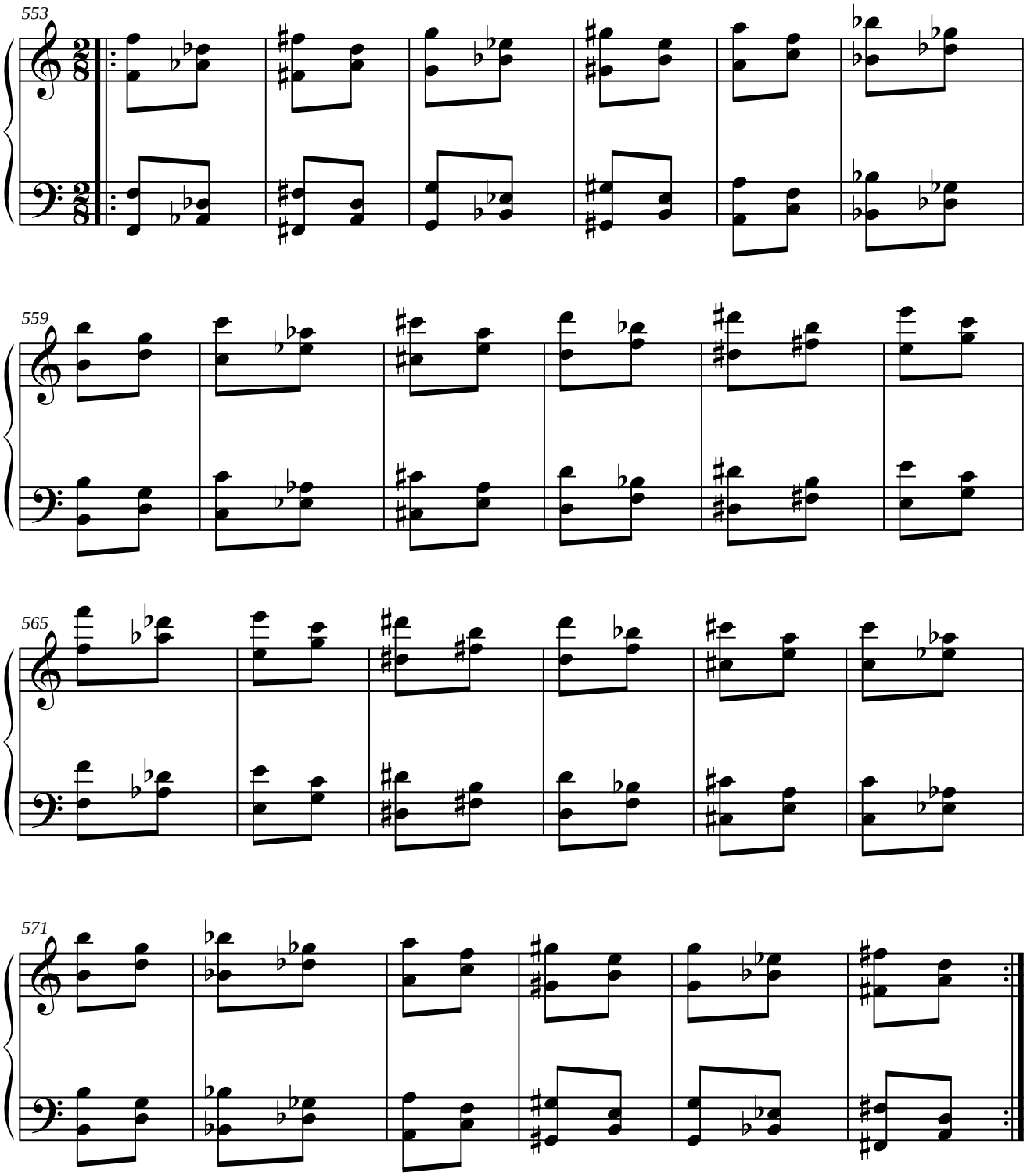

1.3.7. MÓDULO 7.

1.3.7.1. SIMÉTRICO DEL ORIGINAL.

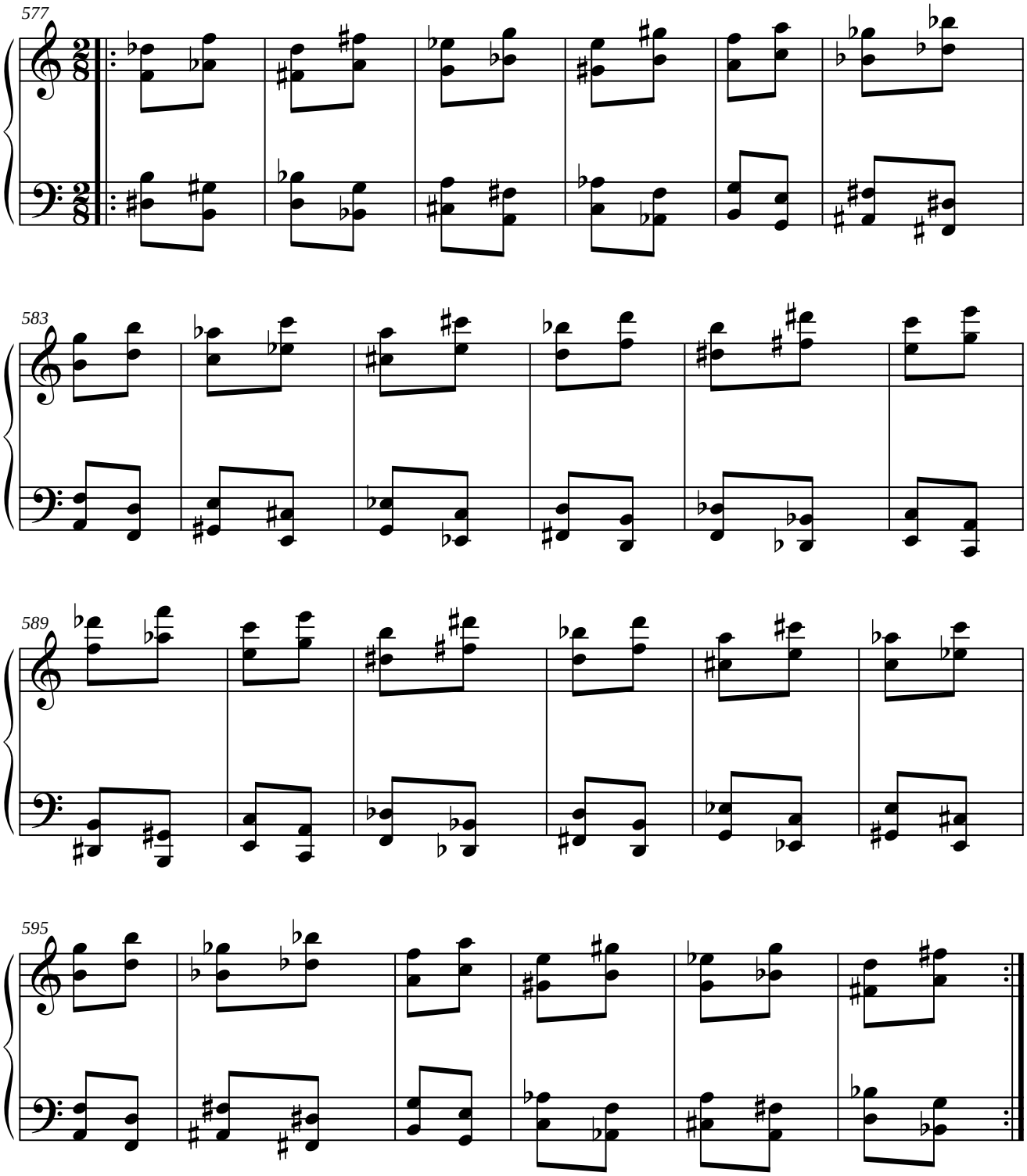

1.3.7.2. PARALELO DEL ORIGINAL.

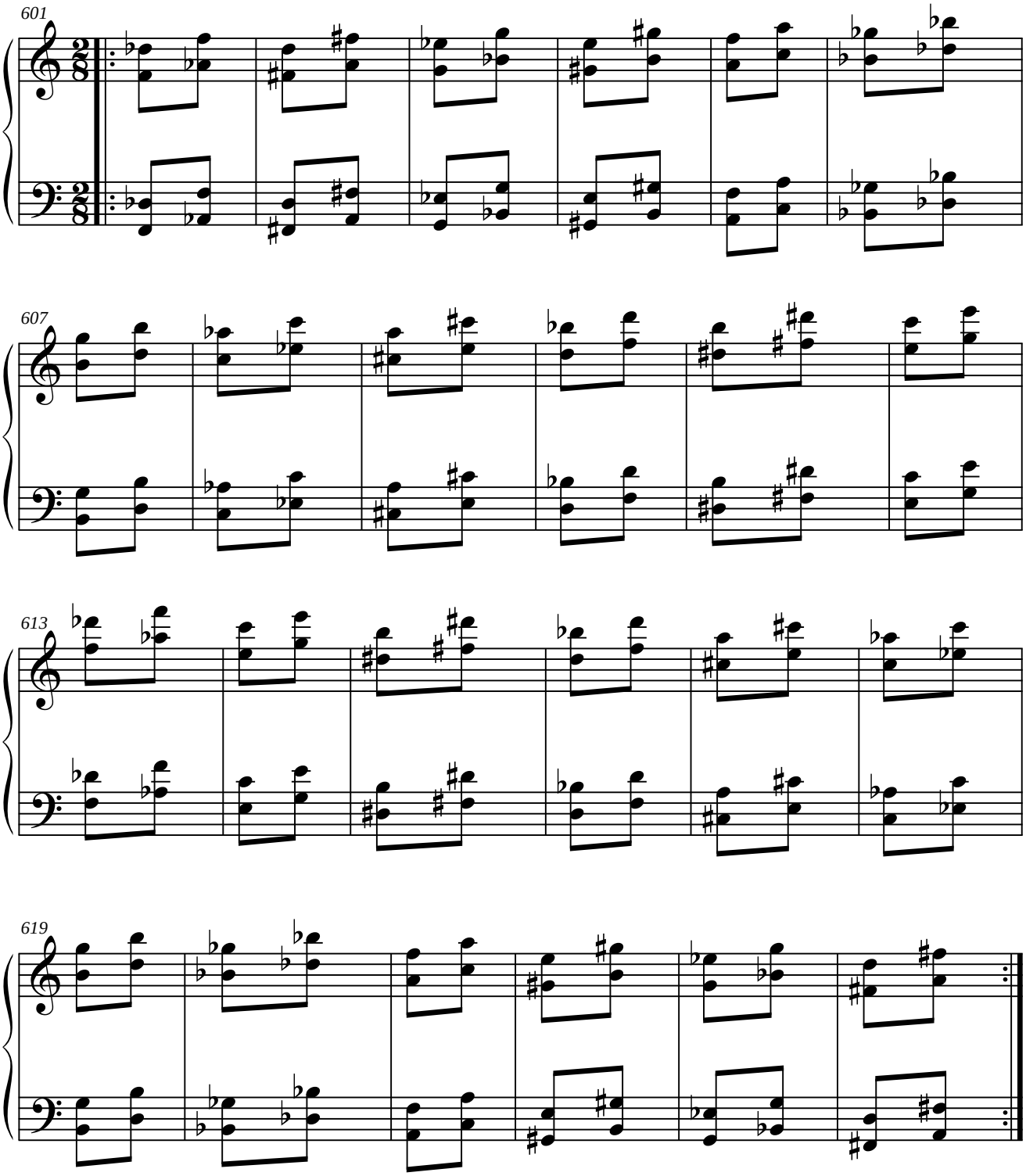

1.3.7.3. SIMÉTRICO DEL RETRÓGRADO DEL ORIGINAL.

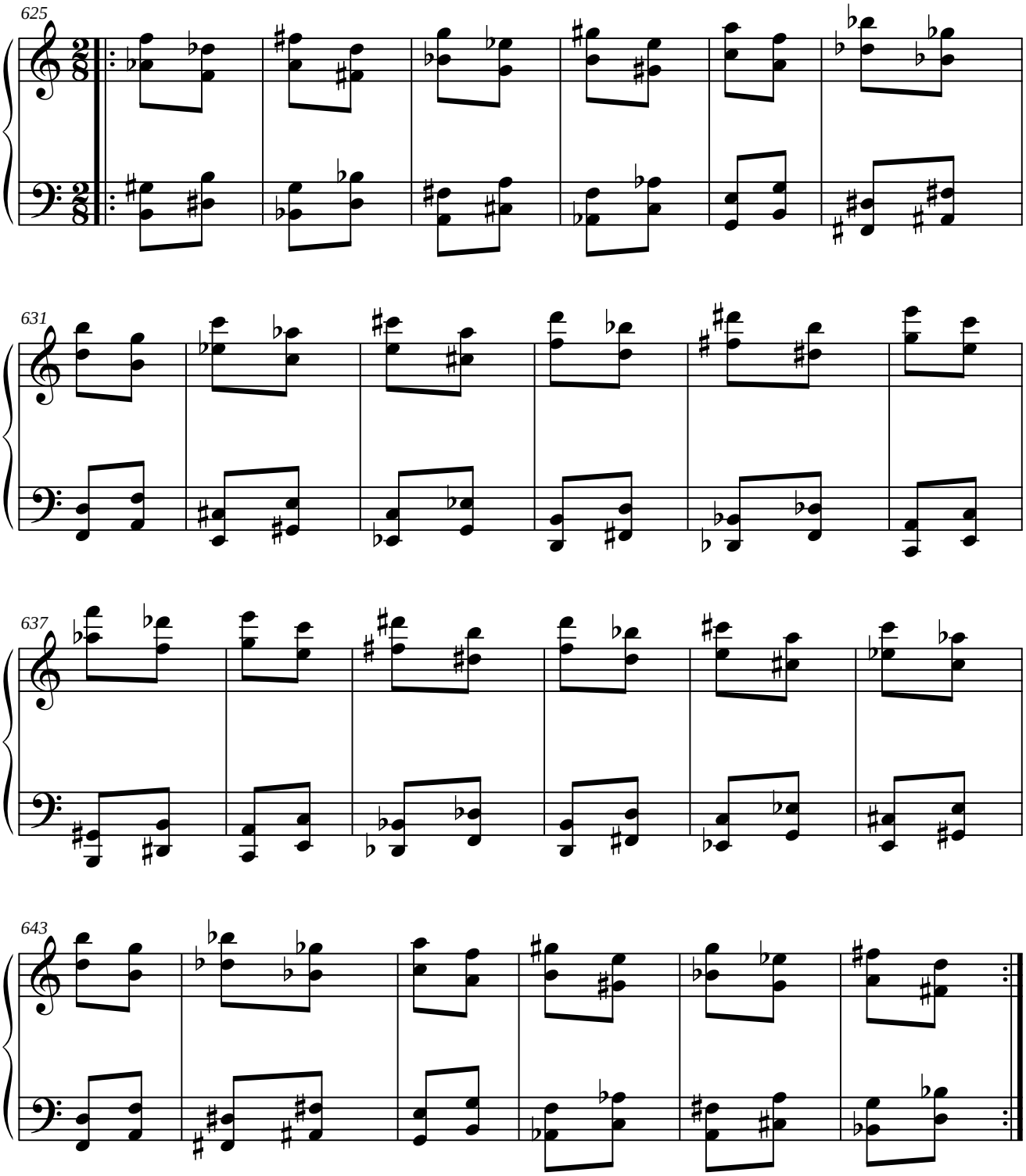

1.3.7.4. PARALELO DEL RETRÓGRADO DEL ORIGINAL.

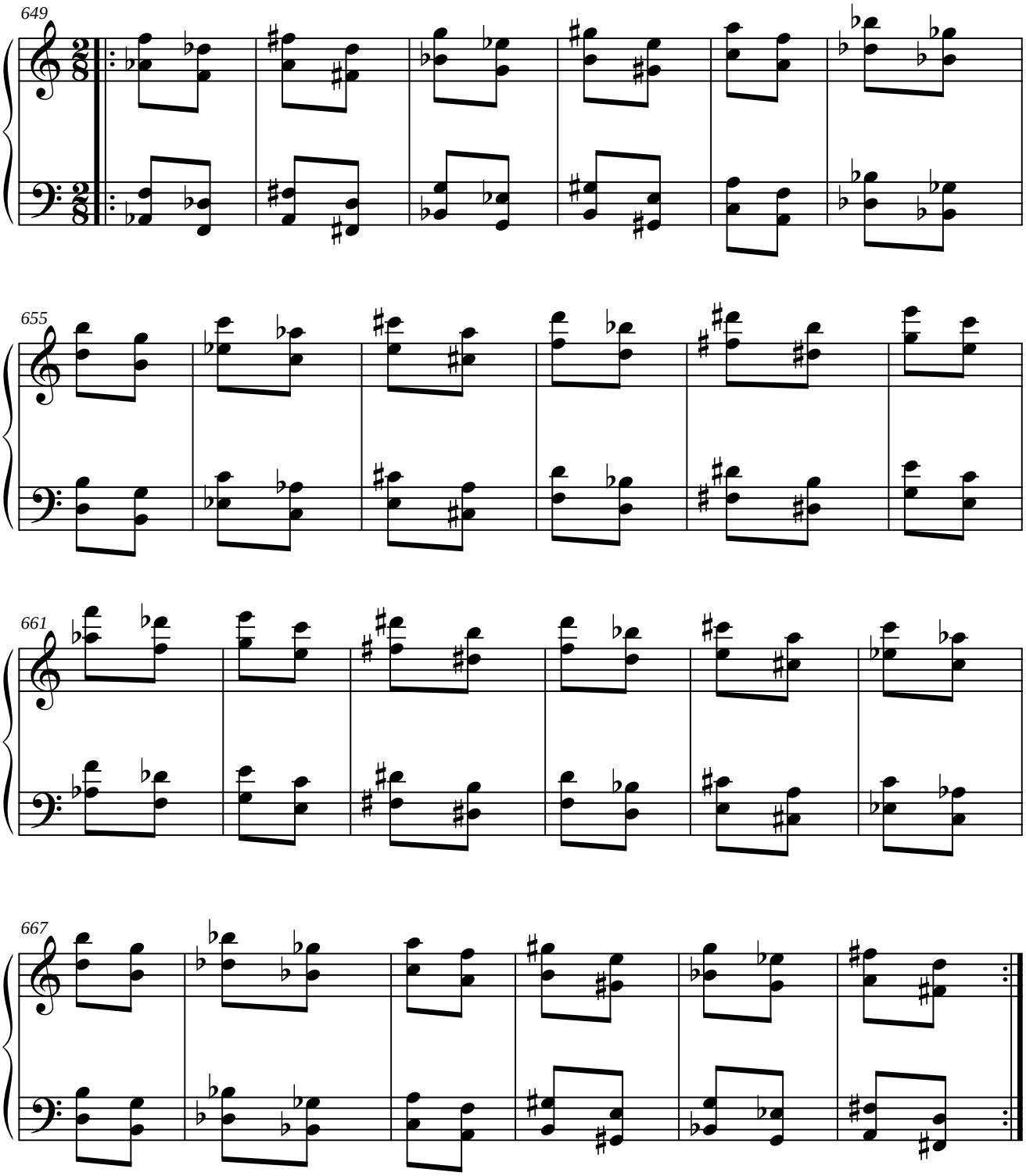

1.3.8. MÓDULO 8.

1.3.8.1. SIMÉTRICO DEL ORIGINAL.

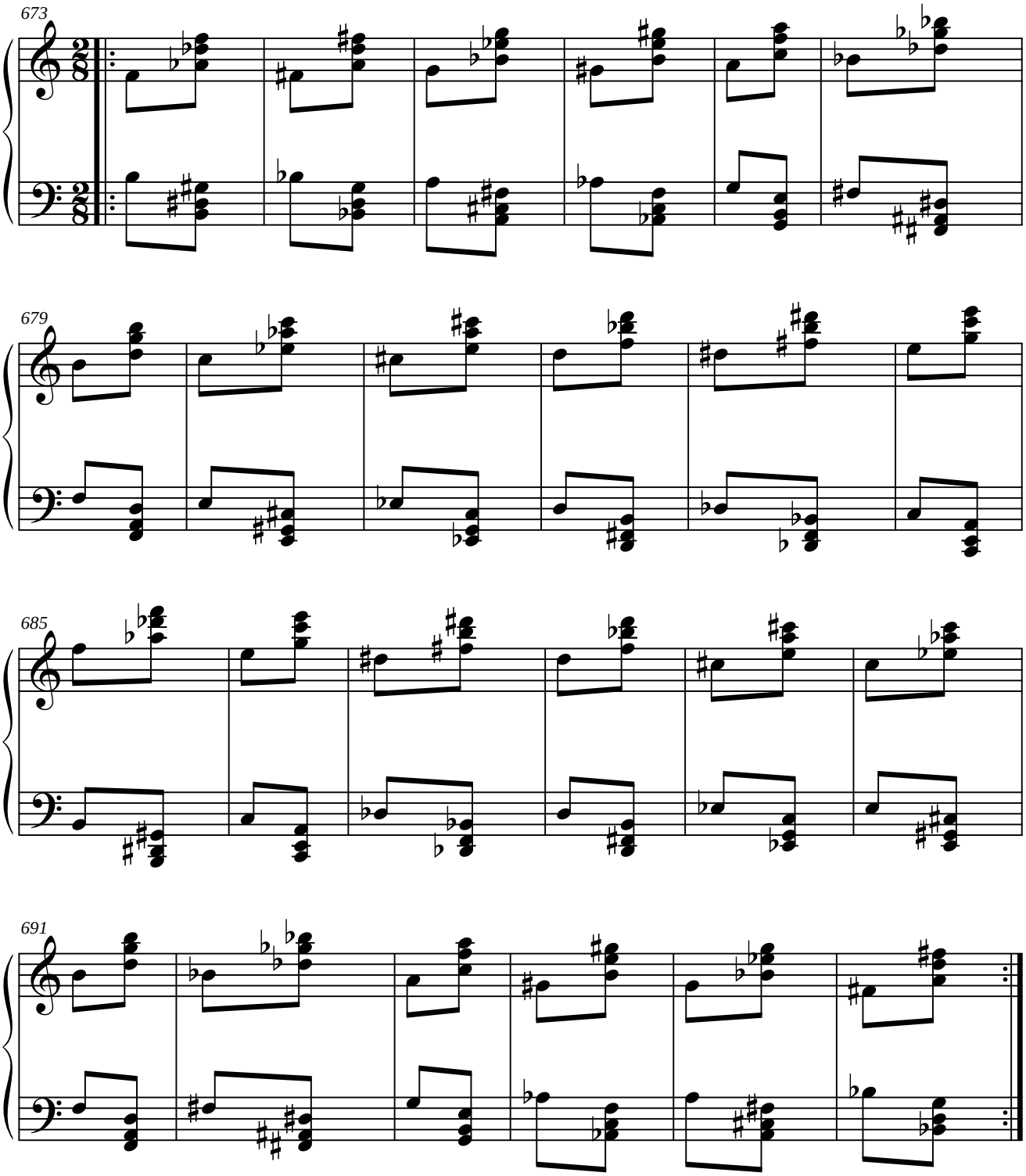

1.3.8.2. PARALELO DEL ORIGINAL.

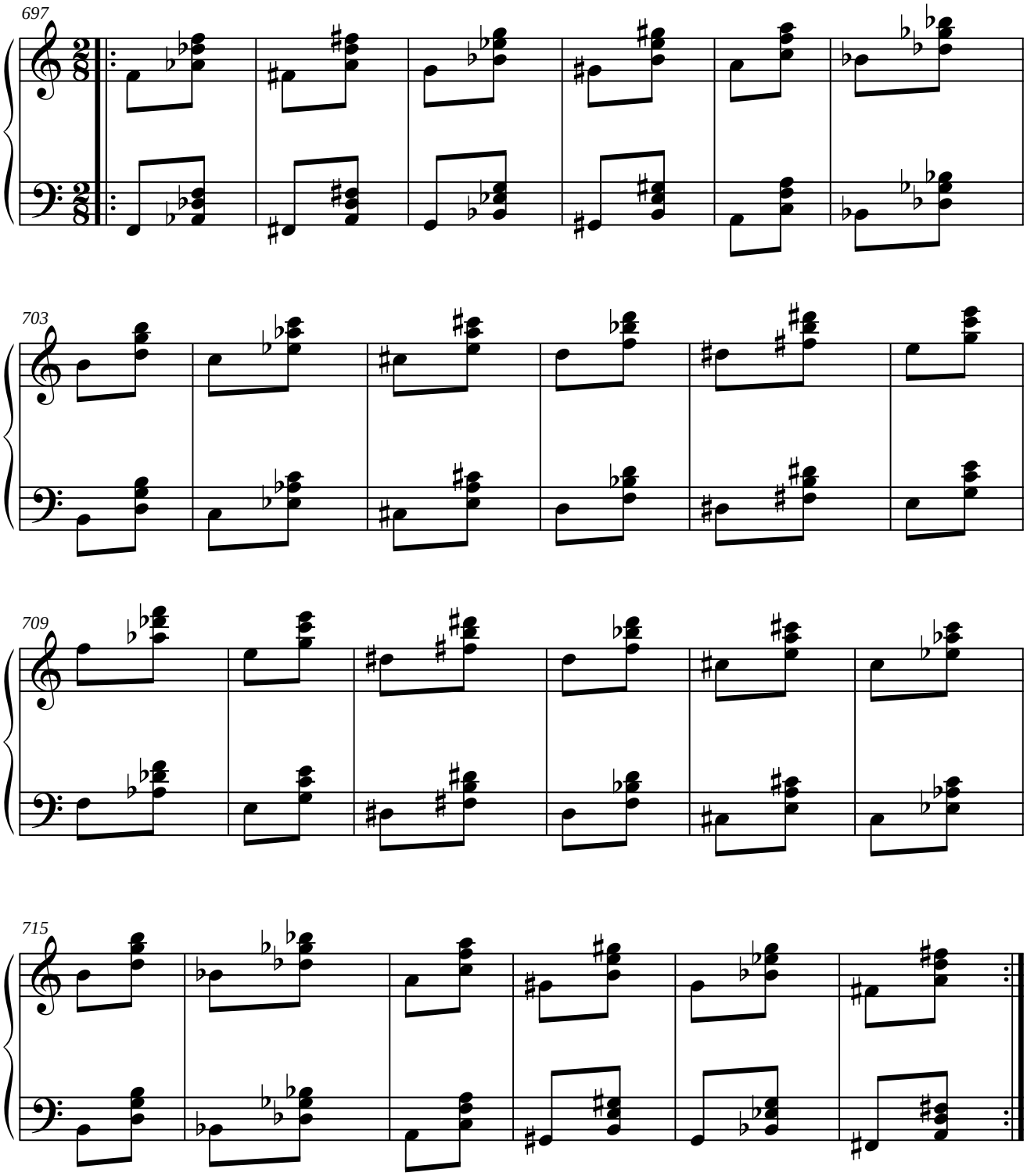

1.3.8.3. SIMÉTRICO DEL RETRÓGRADO DEL ORIGINAL.

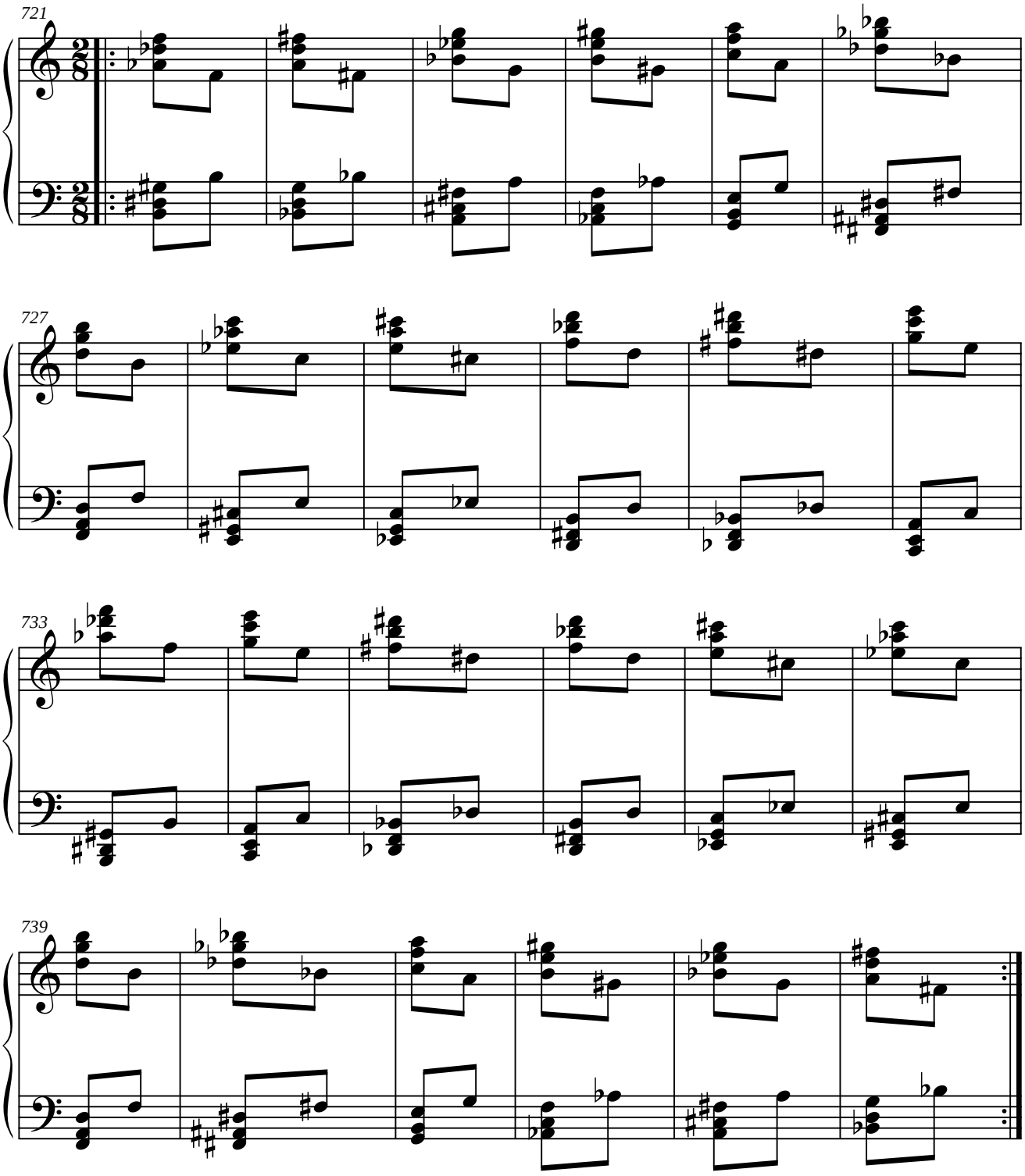

1.3.8.4. PARALELO DEL RETRÓGRADO DEL ORIGINAL.

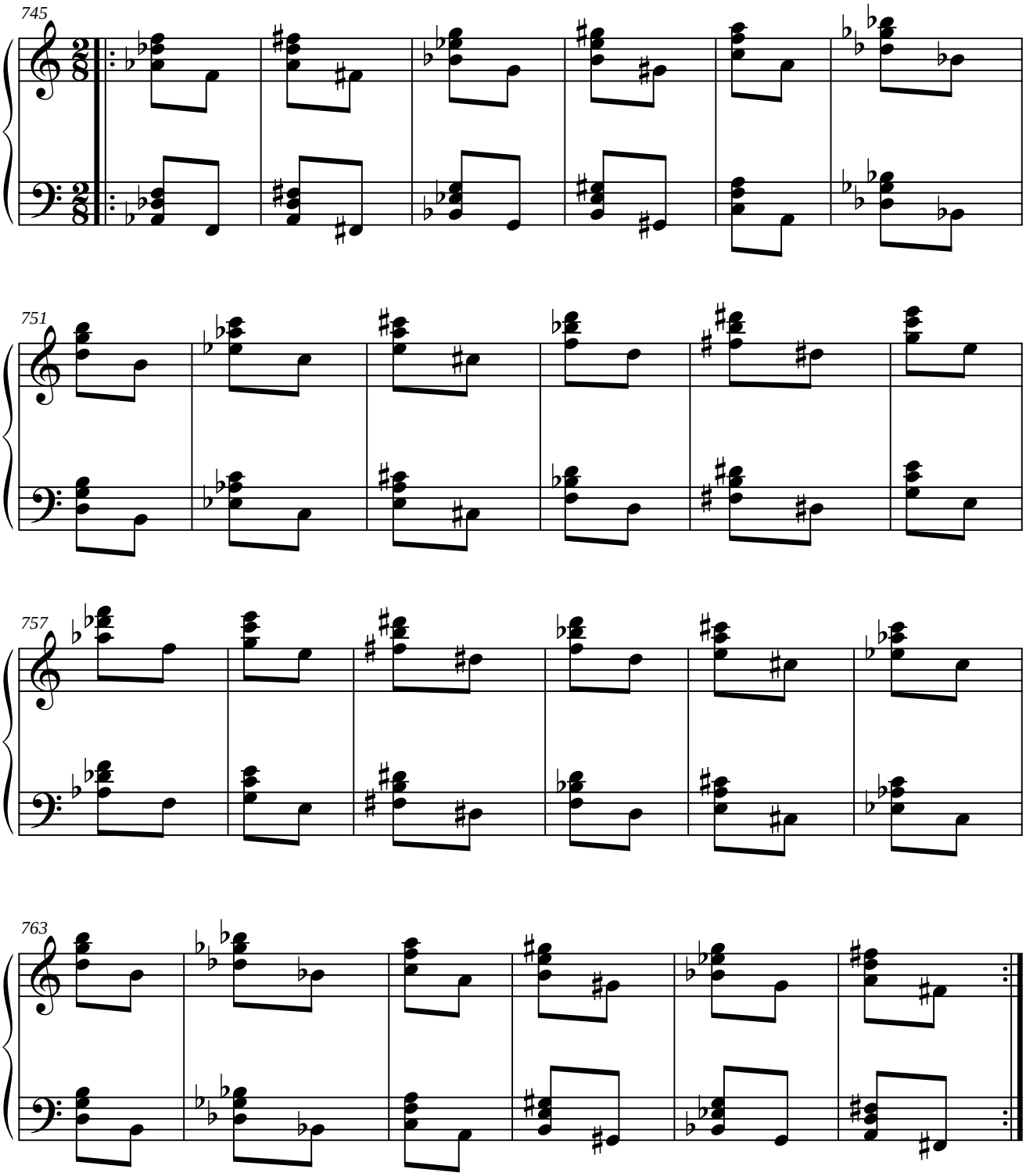

1.3.9. MÓDULO 9.

1.3.9.1. SIMÉTRICO DEL ORIGINAL.

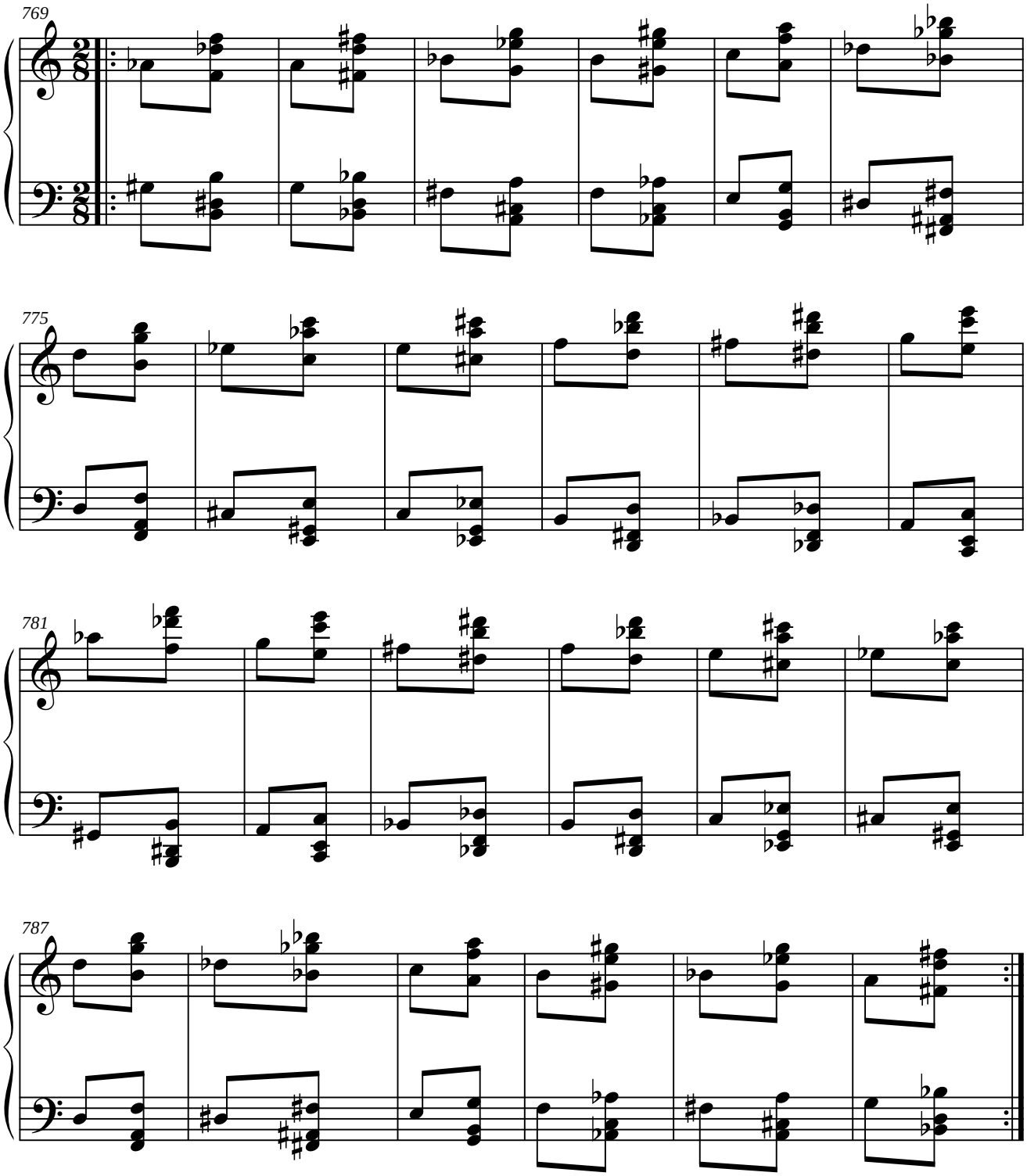

1.3.9.2. PARALELO DEL ORIGINAL.

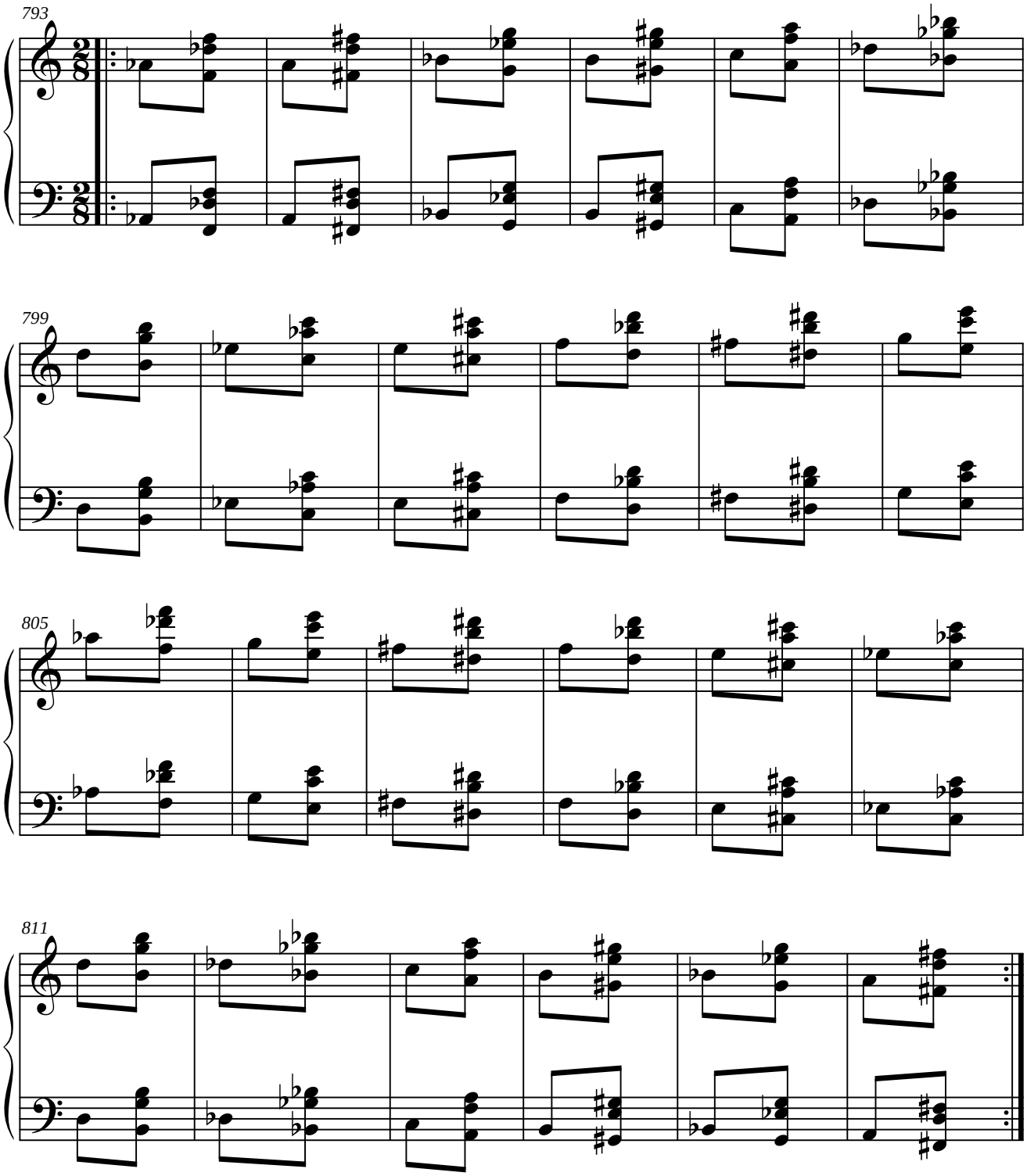

1.3.9.3. SIMÉTRICO DEL RETRÓGRADO DEL ORIGINAL.

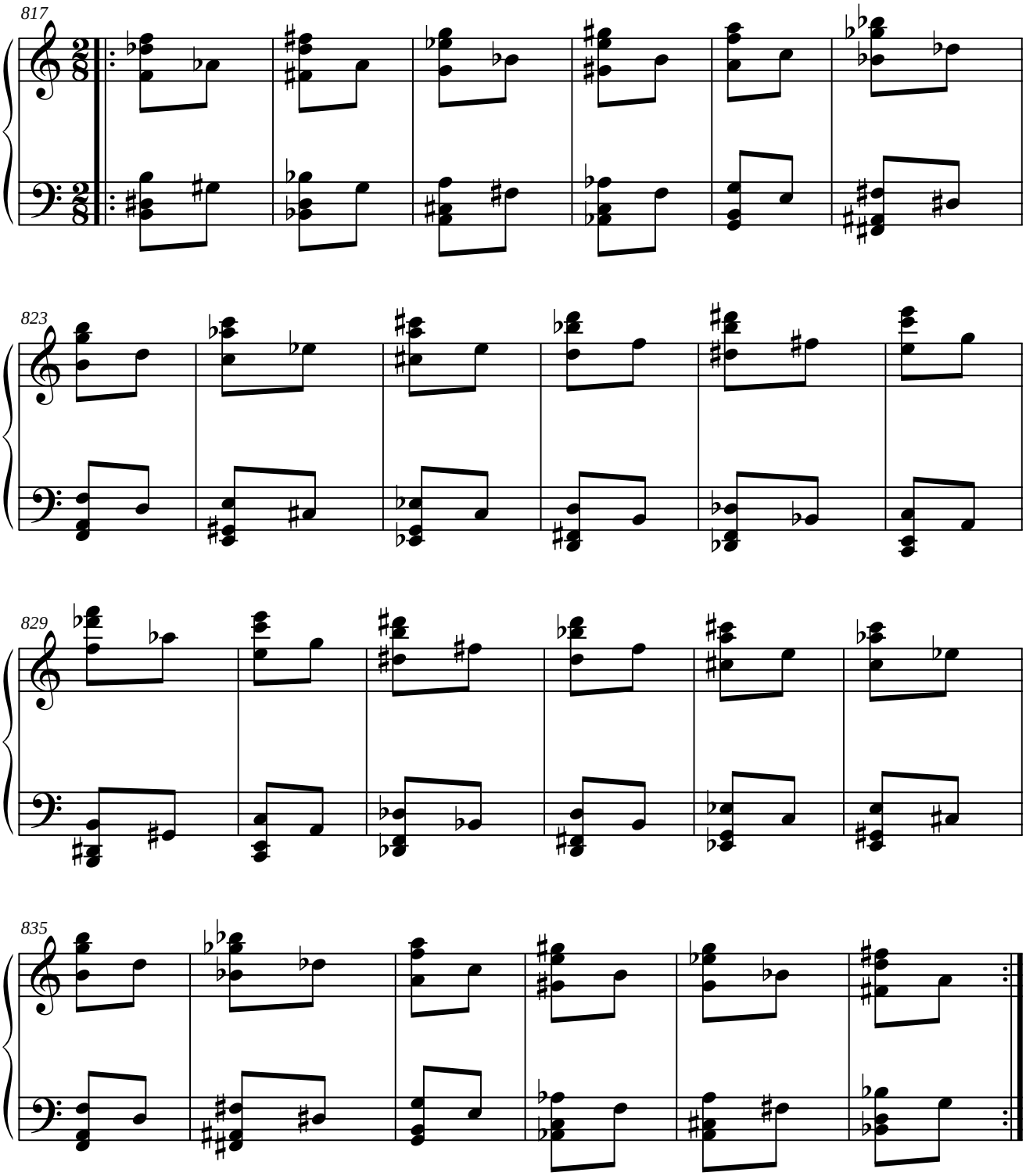

1.3.9.4. PARALELO DEL RETRÓGRADO DEL ORIGINAL.

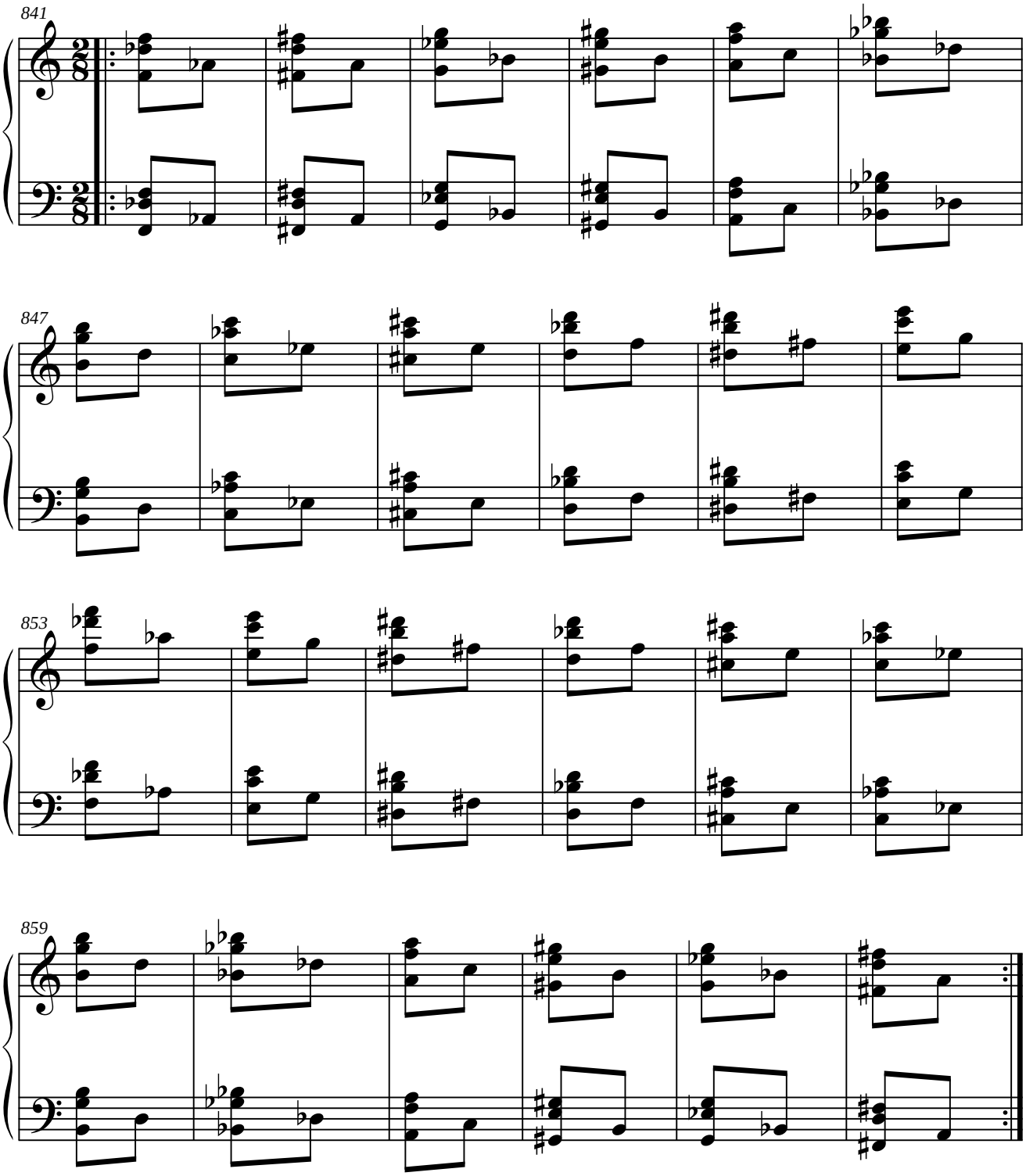

1.3.10. MÓDULO 10.

1.3.10.1. SIMÉTRICO DEL ORIGINAL.

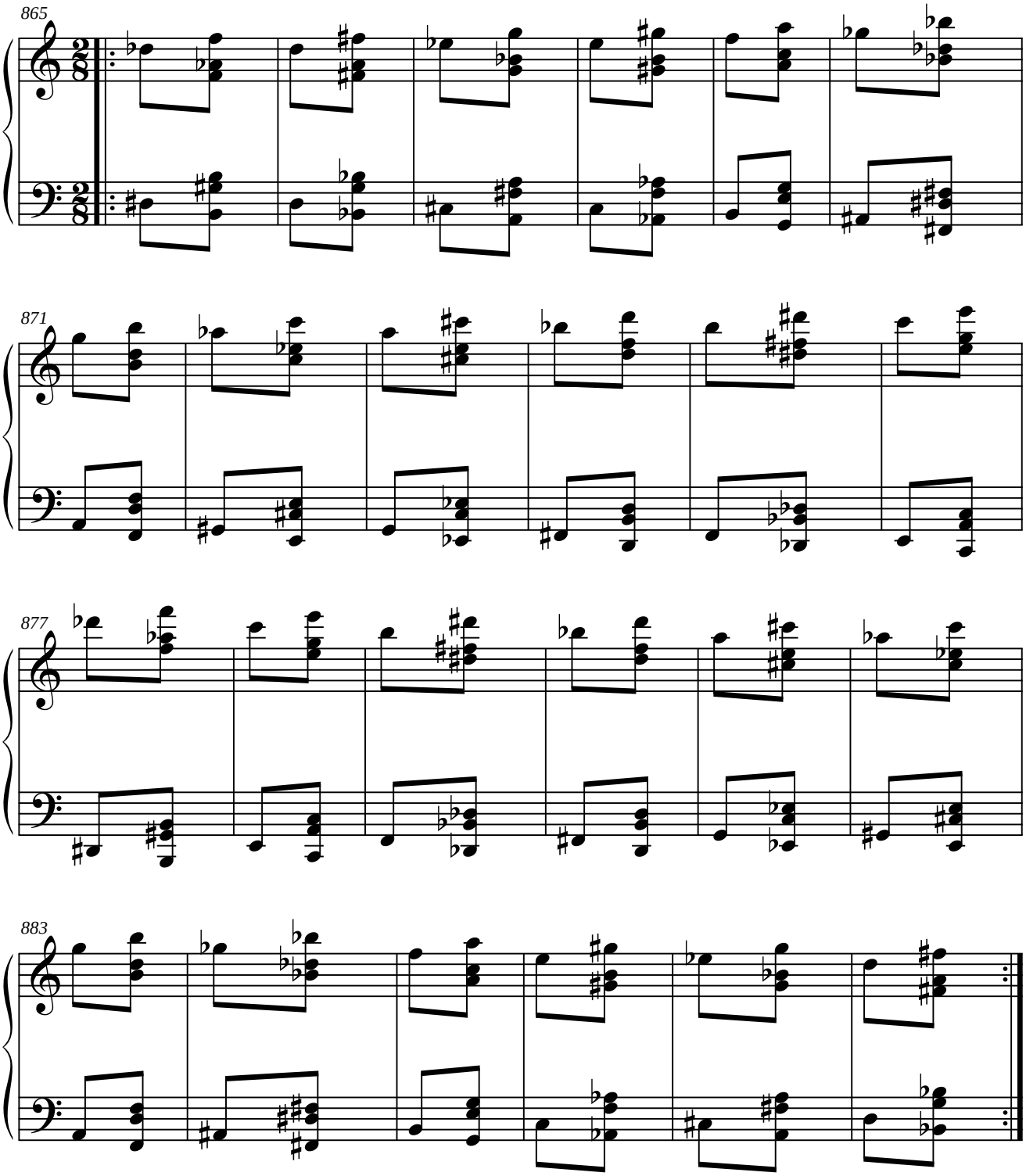

1.3.10.2. PARALELO DEL ORIGINAL.

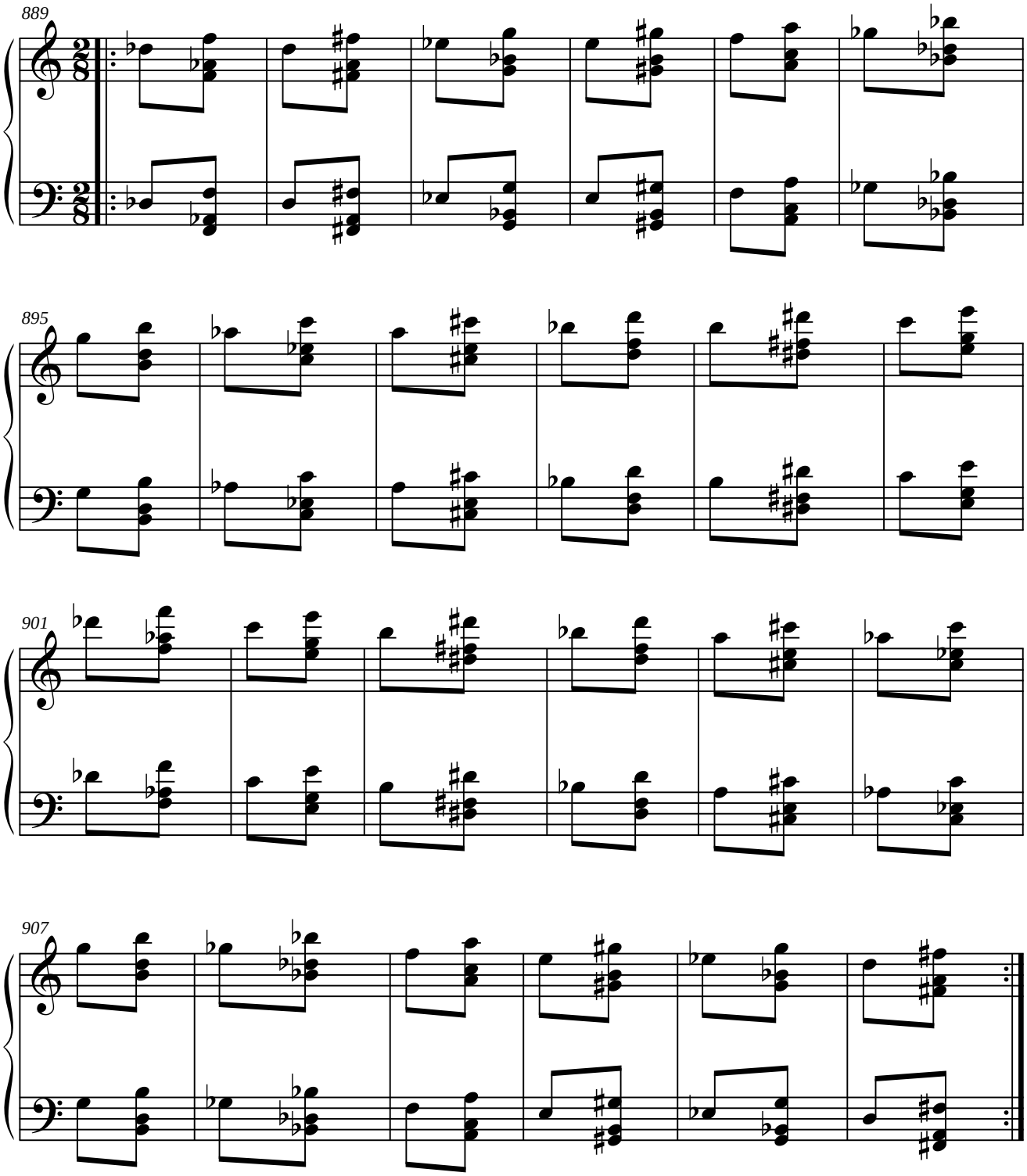

1.3.10.3. SIMÉTRICO DEL RETRÓGRADO DEL ORIGINAL.

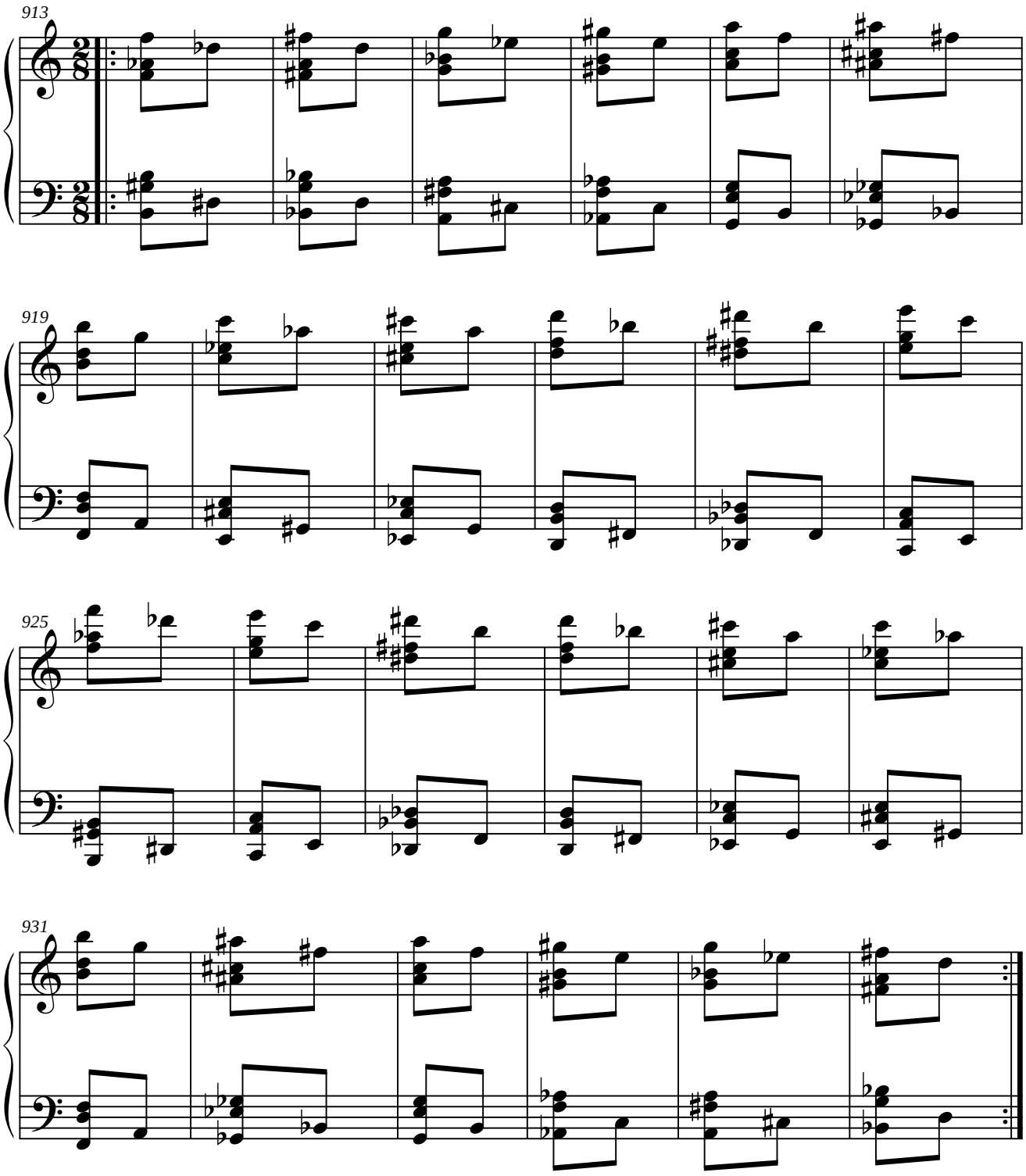

1.3.10.4. PARALELO DEL RETRÓGRADO DEL ORIGINAL.

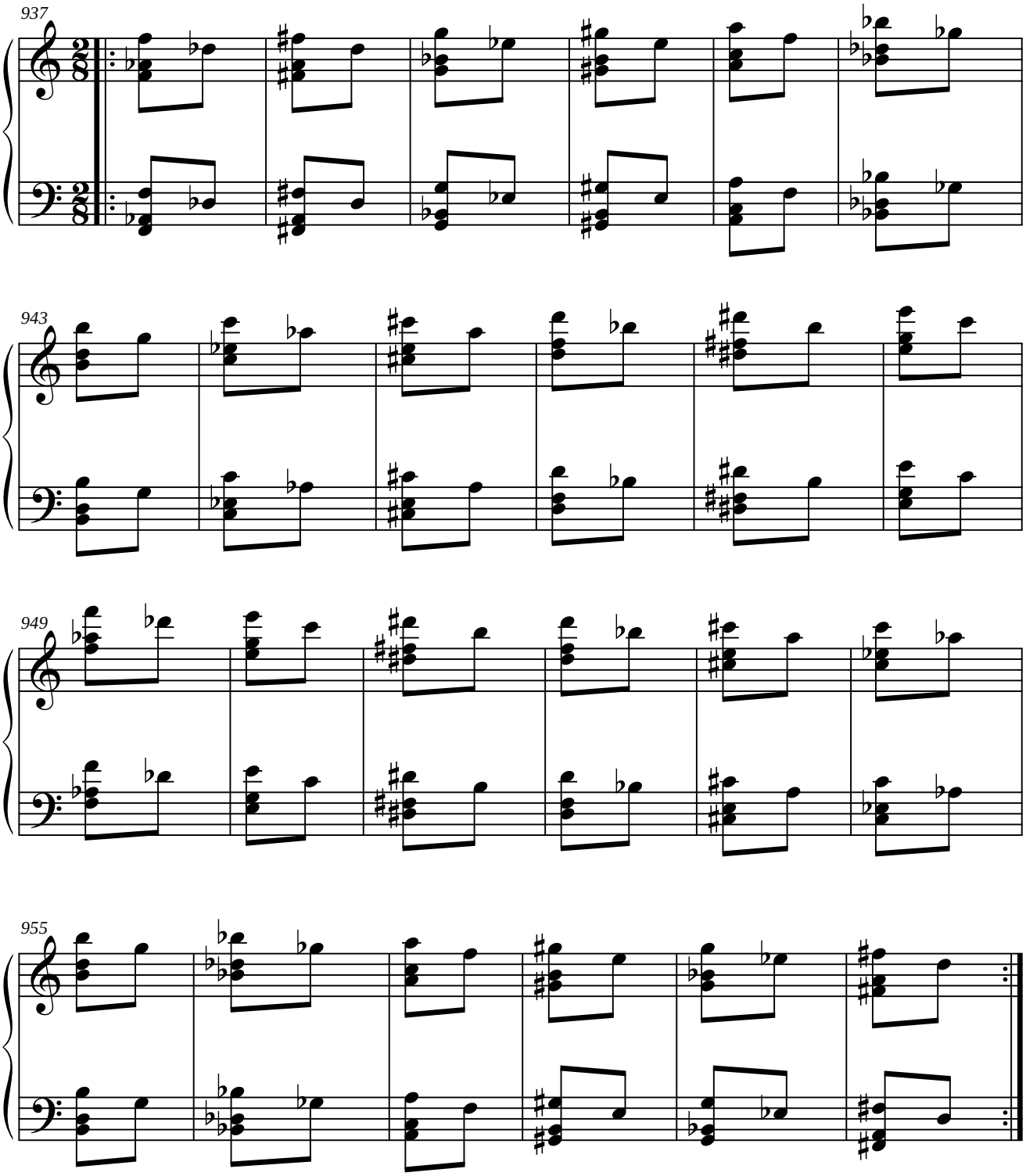

1.3.11. MÓDULO 11.

1.3.11.1. SIMÉTRICO DEL ORIGINAL.

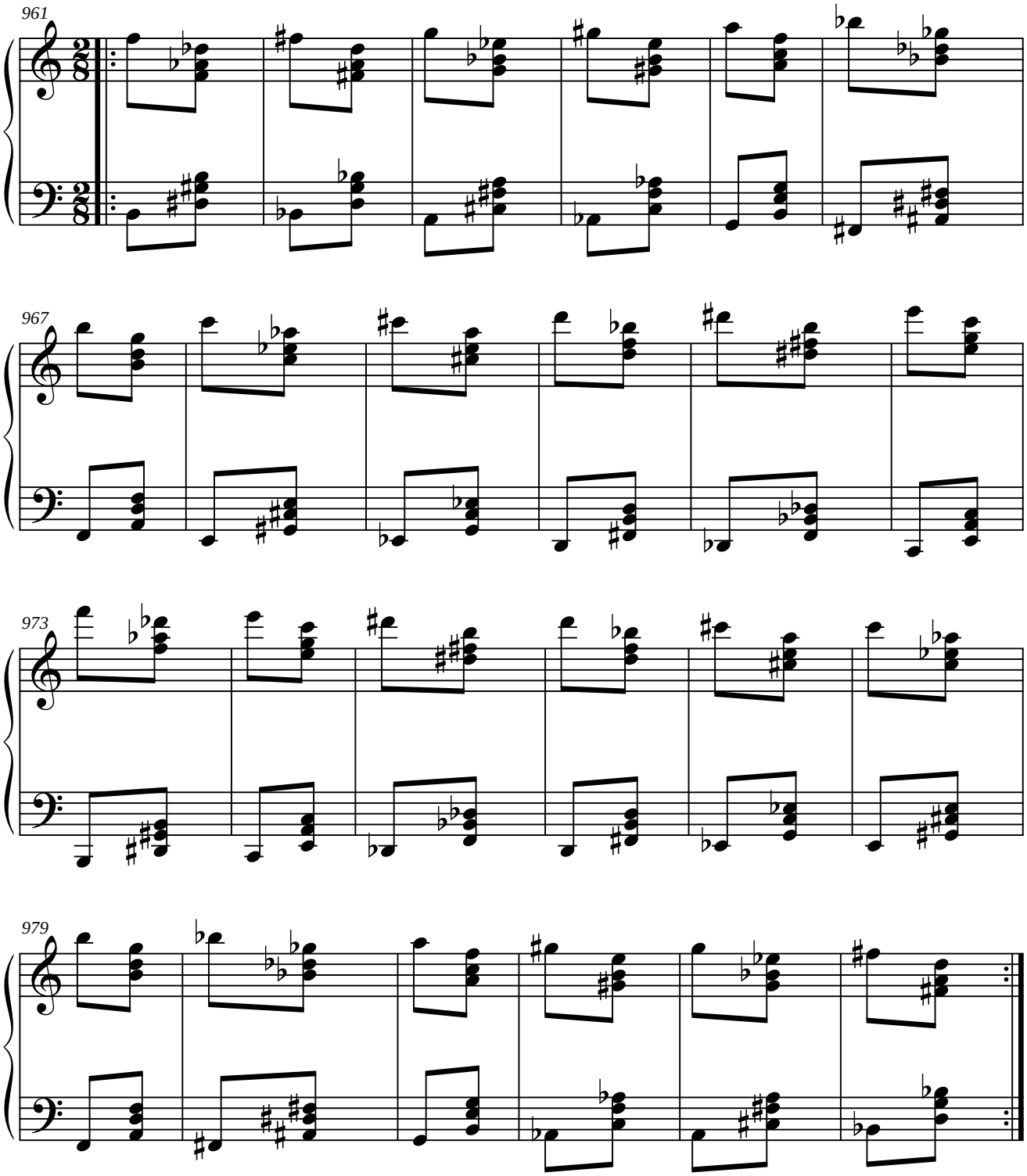

1.3.11.2. PARALELO DEL ORIGINAL.

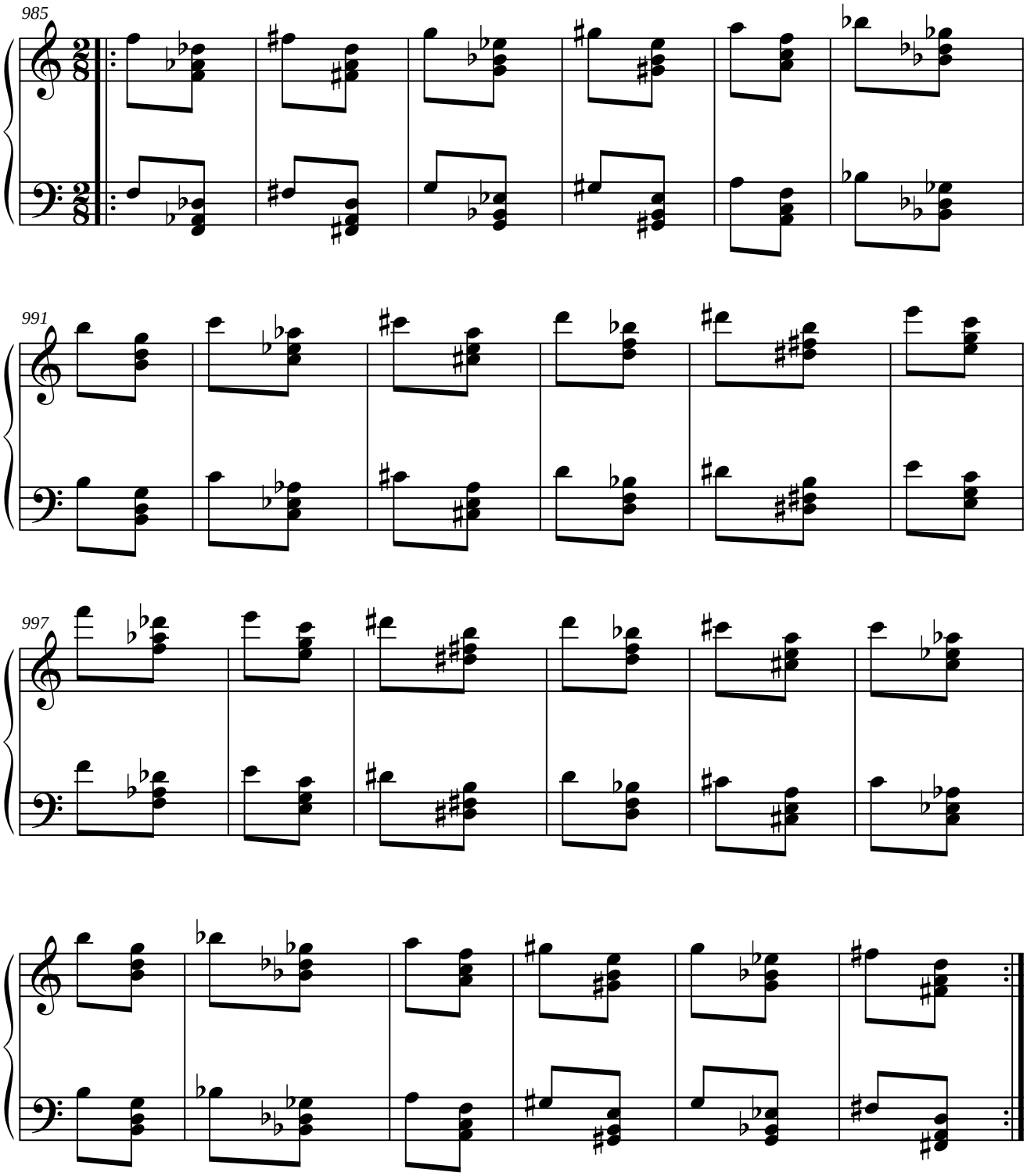

1.3.11.3. SIMÉTRICO DEL RETRÓGRADO DEL ORIGINAL.

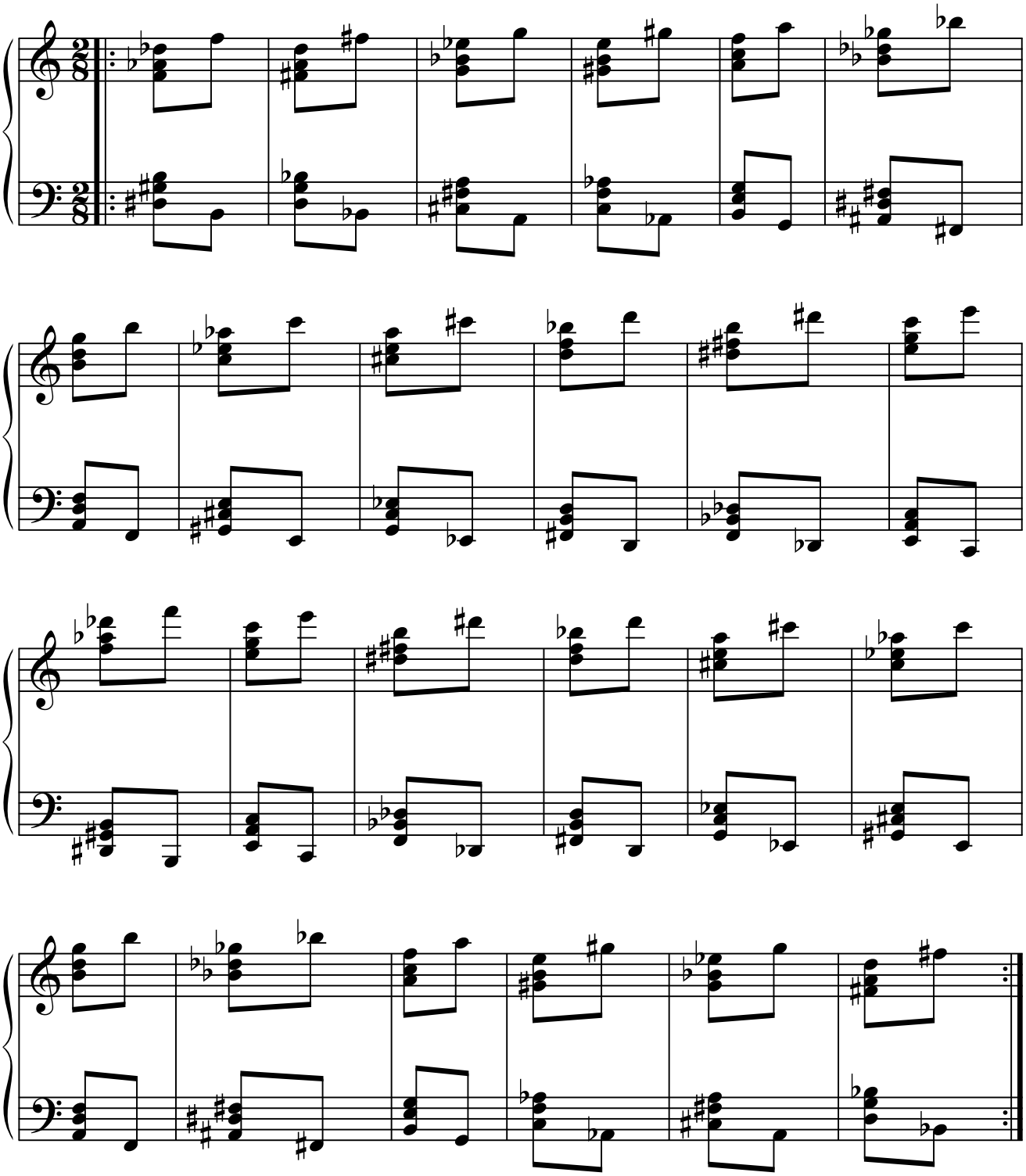

1.3.11.4. PARALELO DEL RETRÓGRADO DEL ORIGINAL.

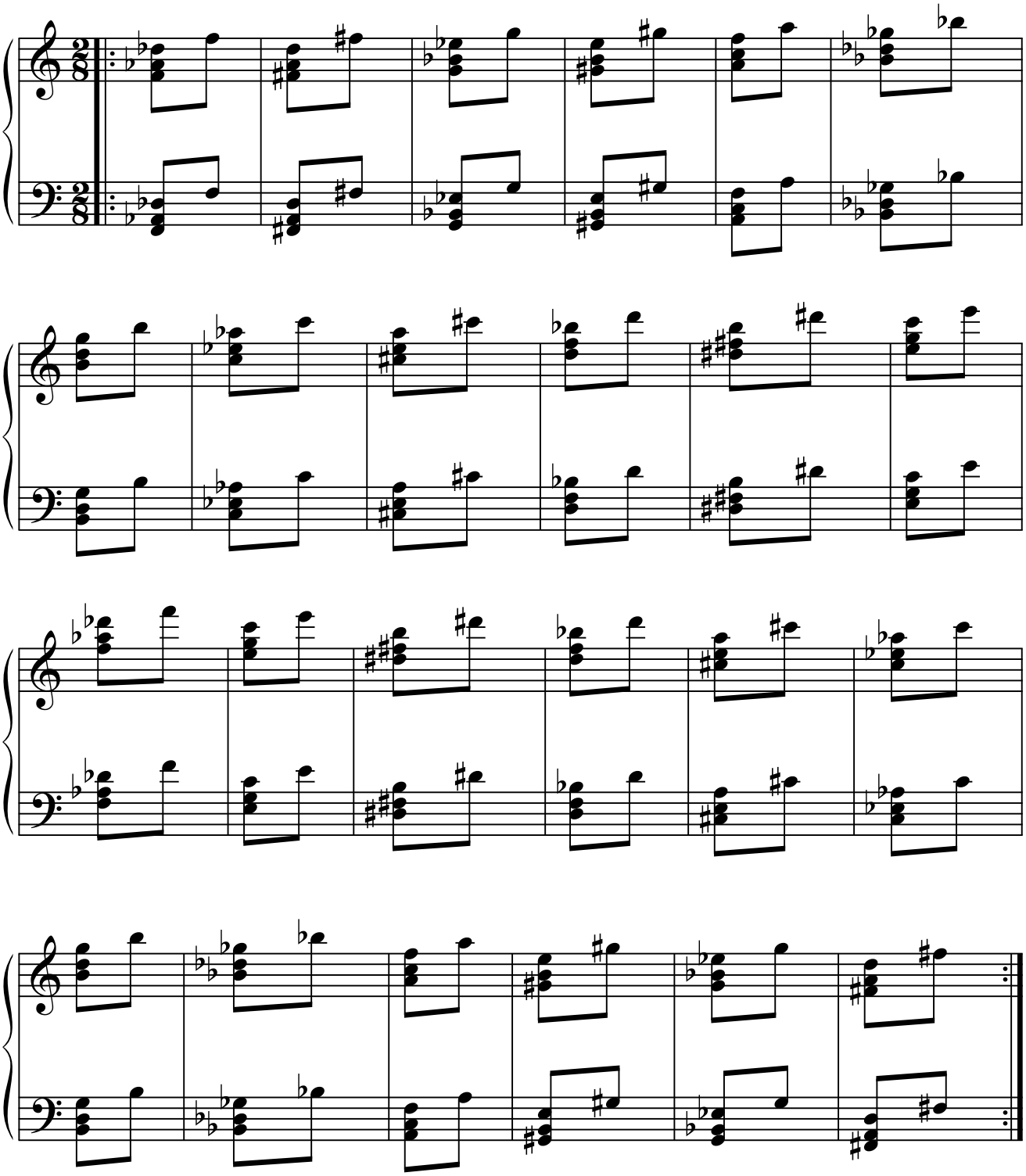

1.4. ACORDE: fa-la bemol-re-fa.

1.4.1. MÓDULO 1.

1.4.1.1. SIMÉTRICO DEL ORIGINAL.

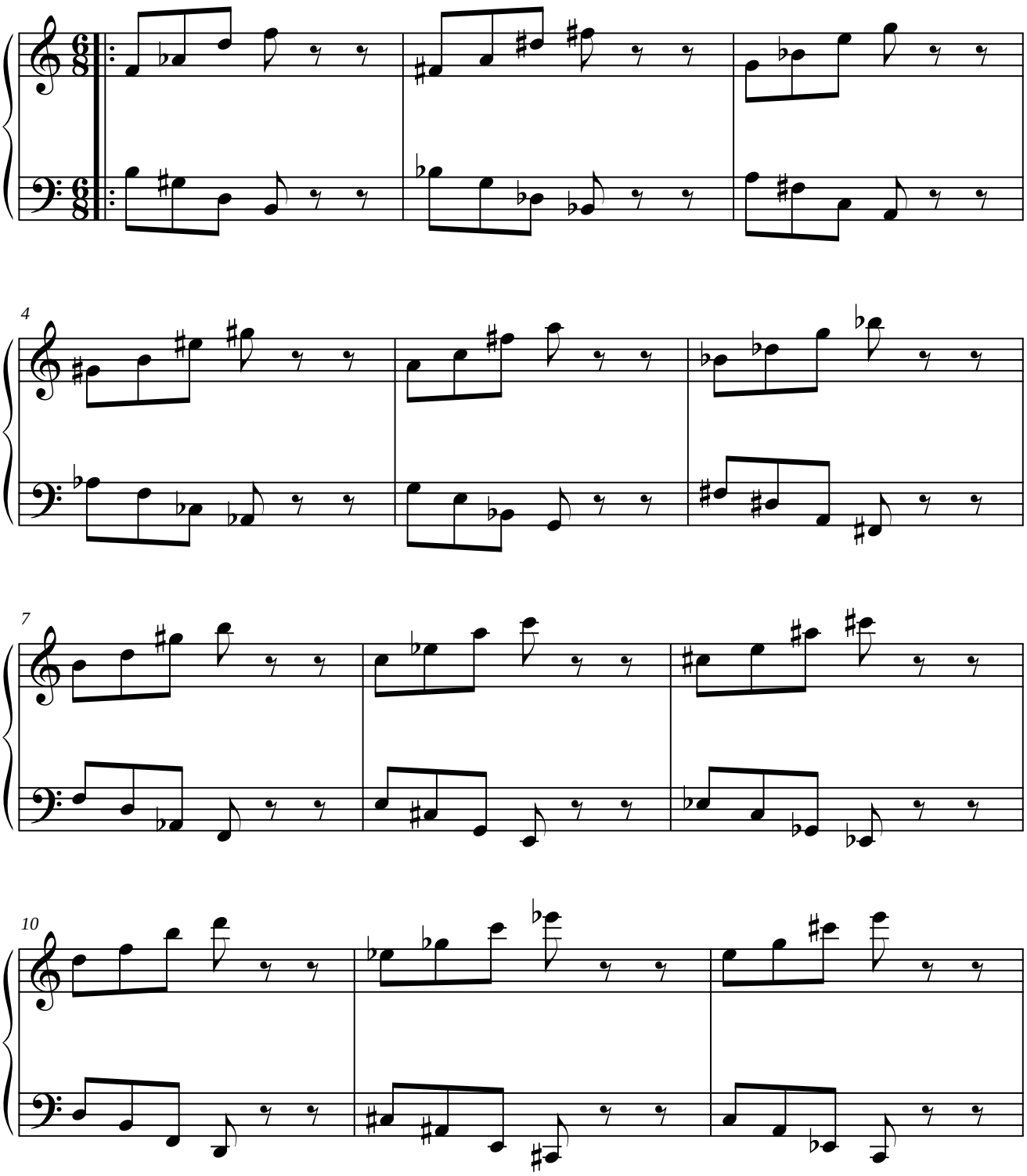

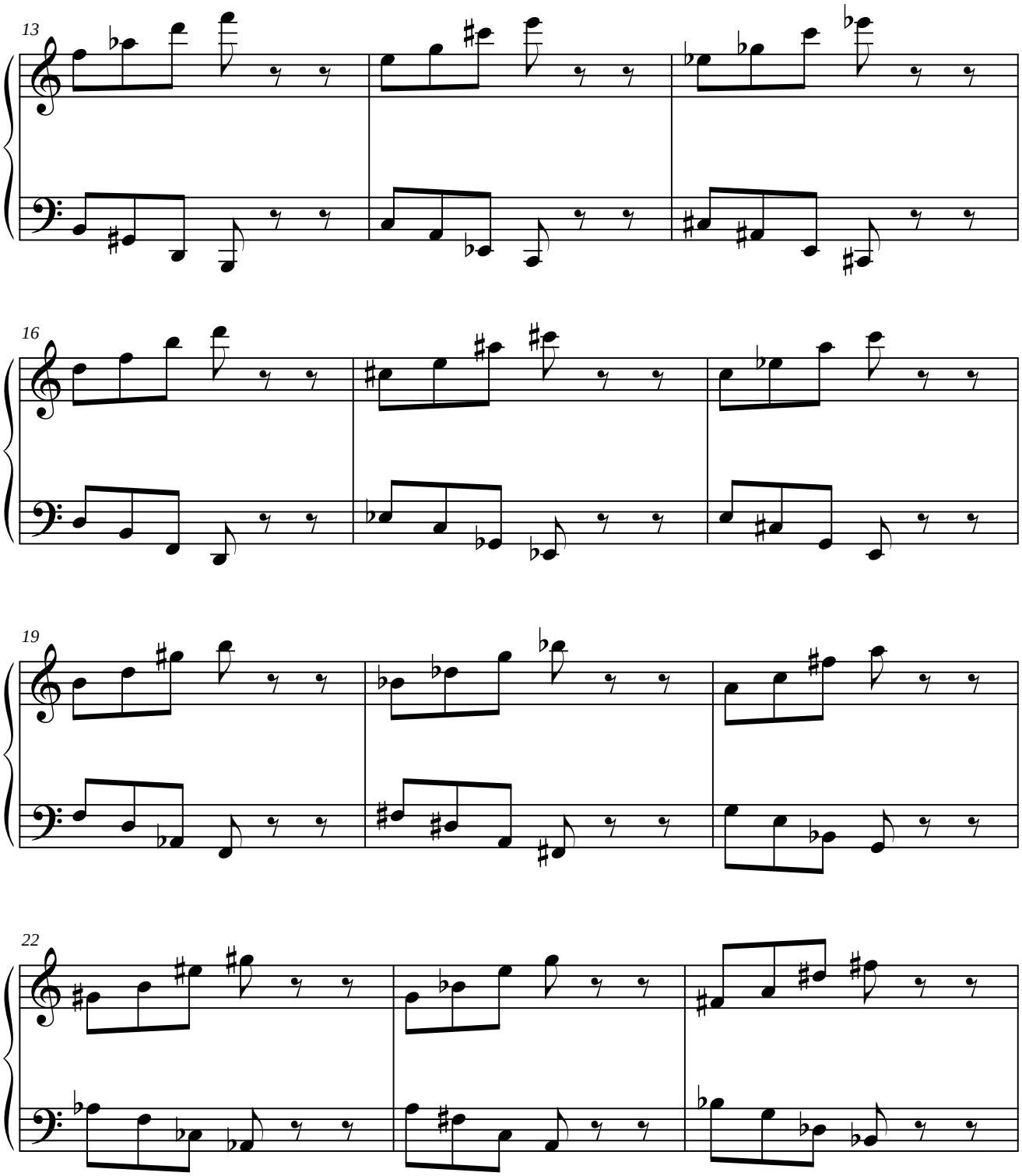
13
16
19
22

1.4.1.2. PARALELO DEL ORIGINAL.

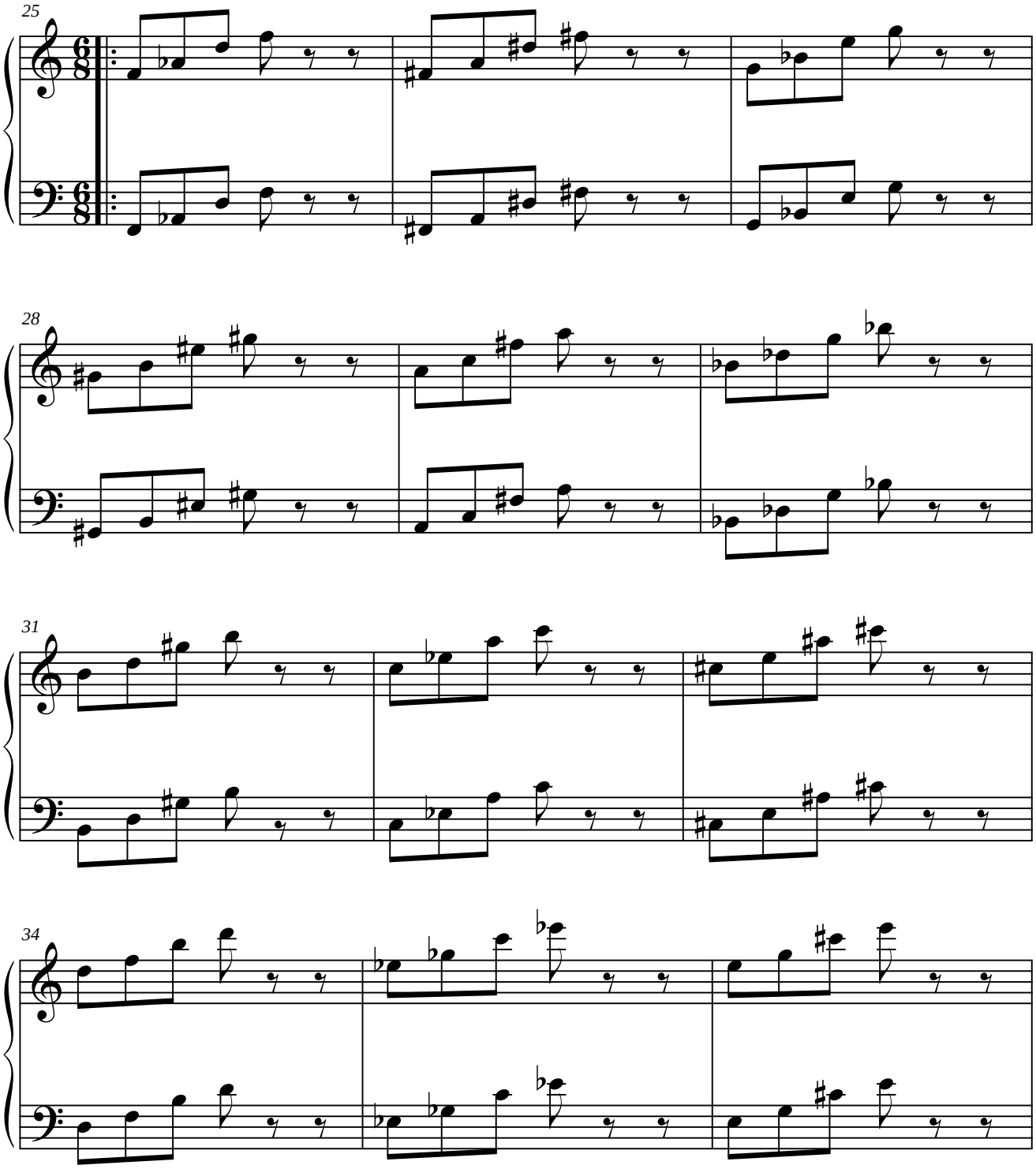

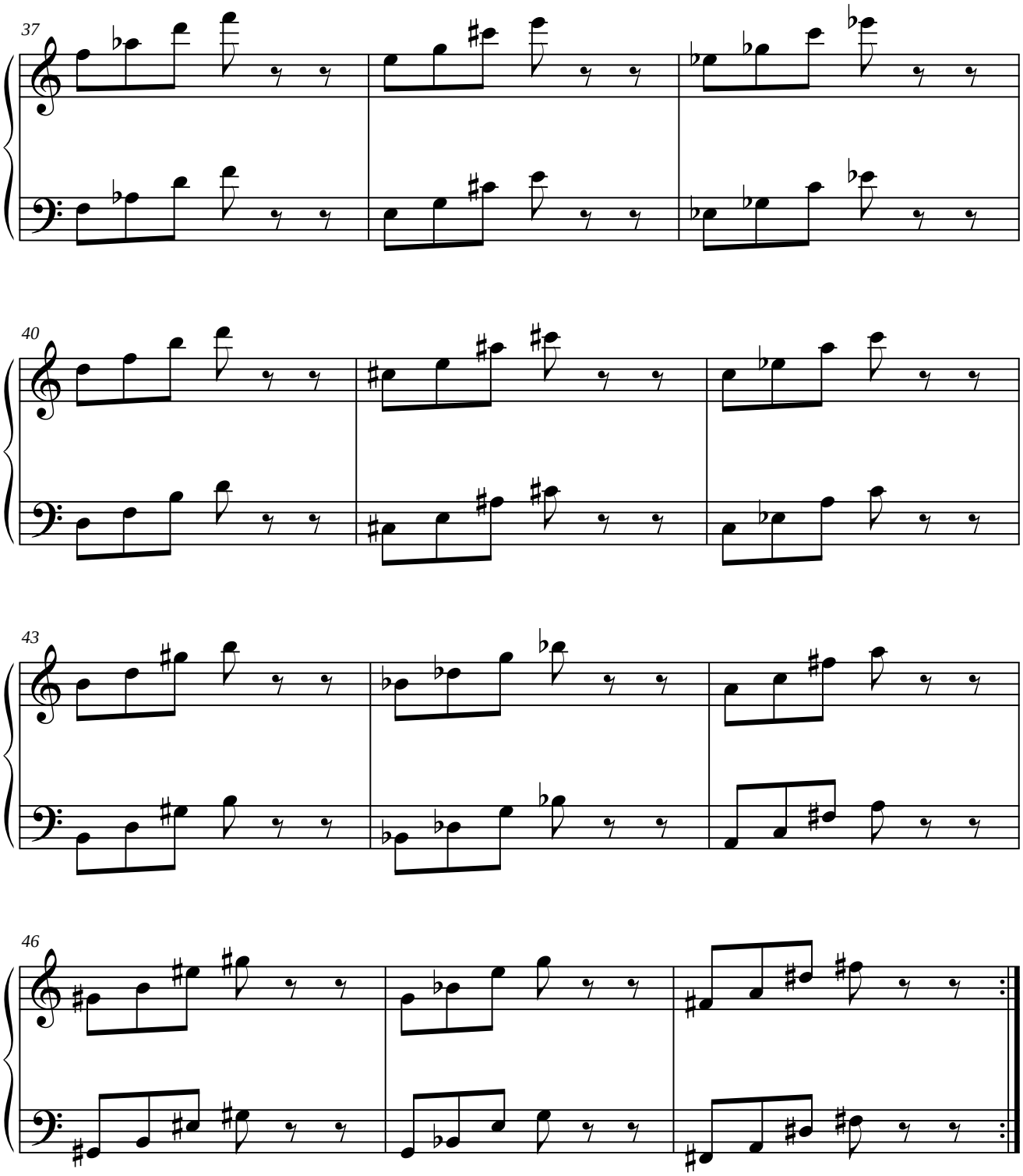
37
40
43
46

1.4.1.3. SIMÉTRICO DEL RETRÓGRADO DEL ORIGINAL.

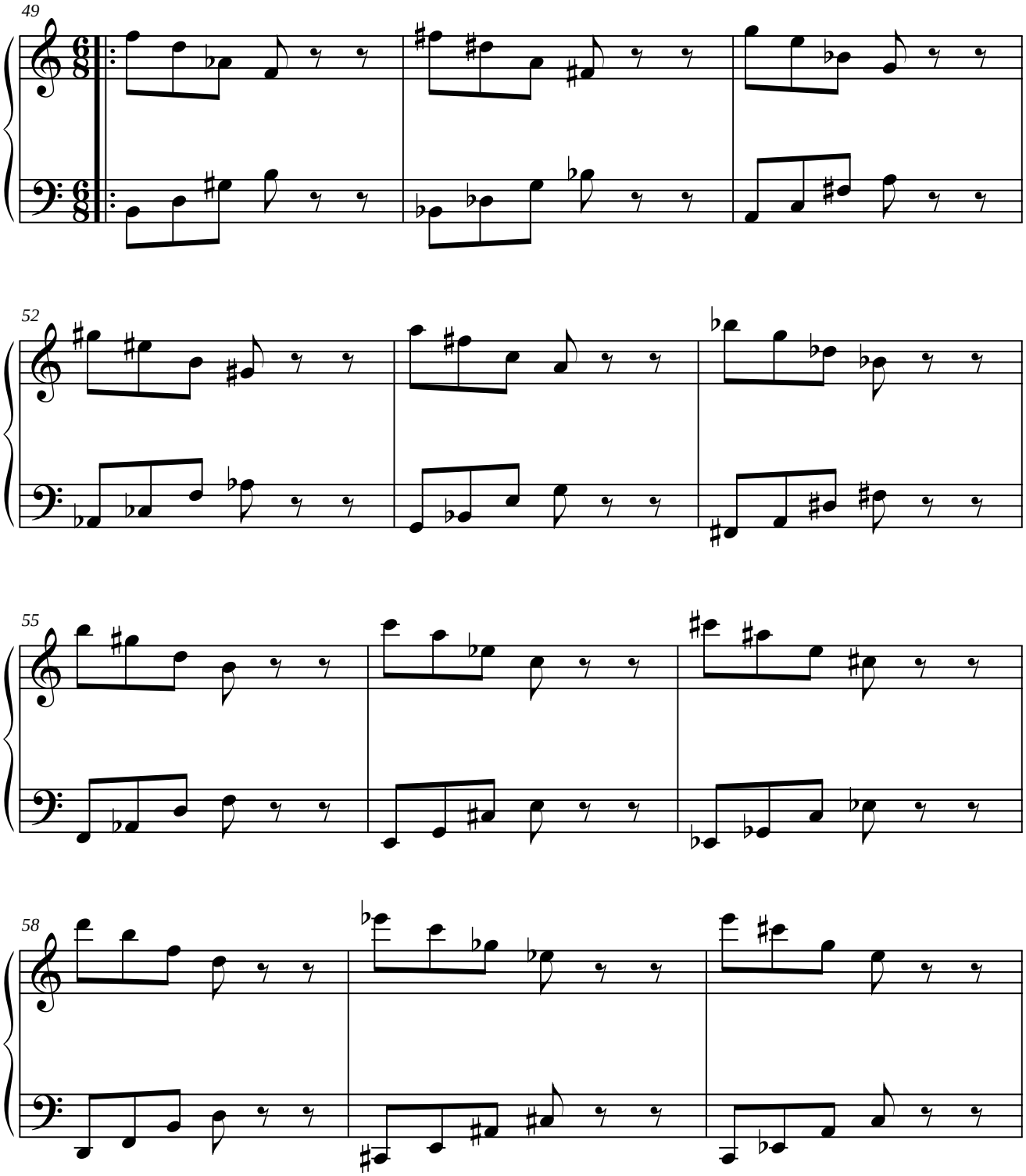

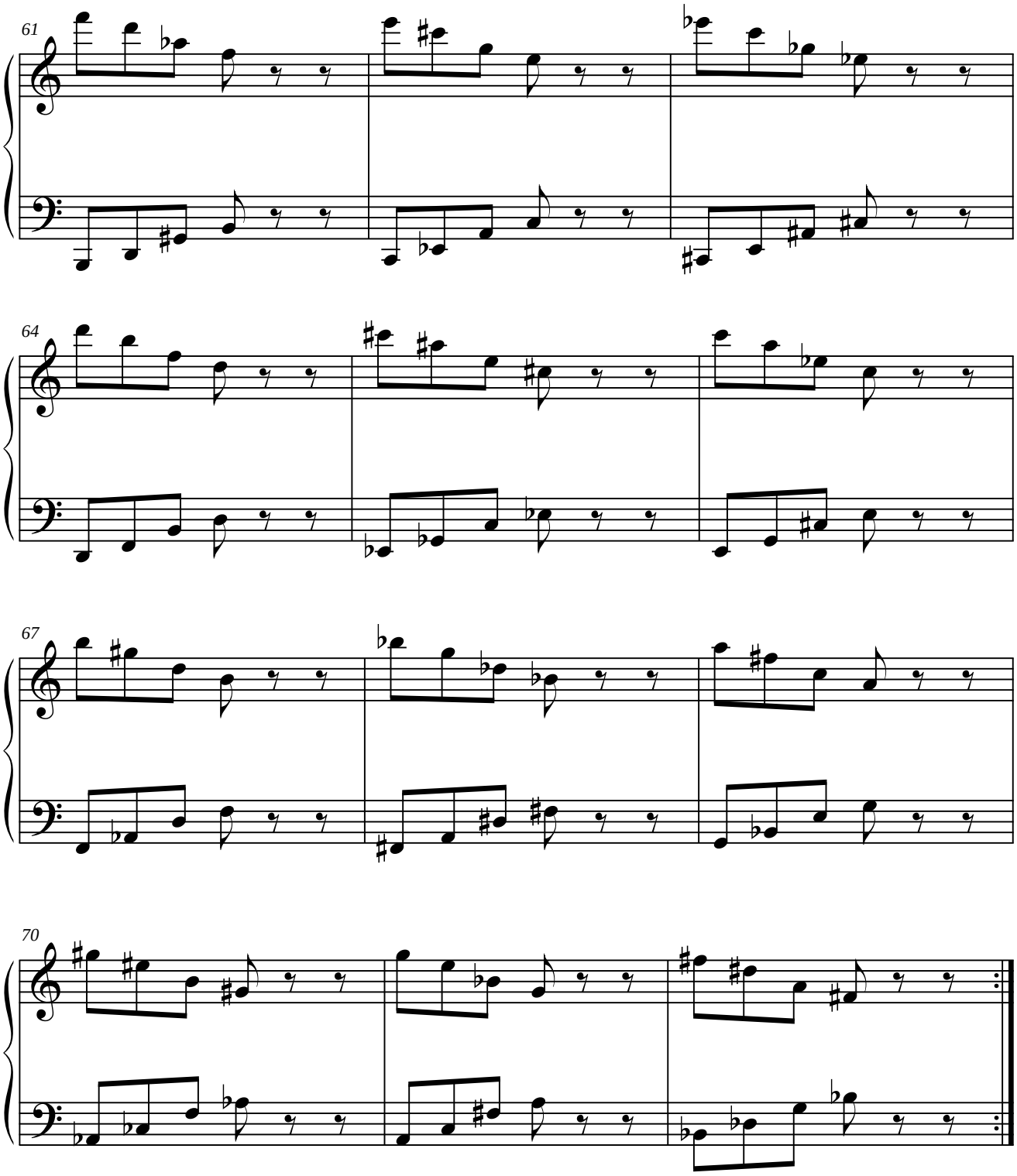
61
64
67
70

1.4.1.4. PARALELO DEL RETRÓGRADO DEL ORIGINAL.

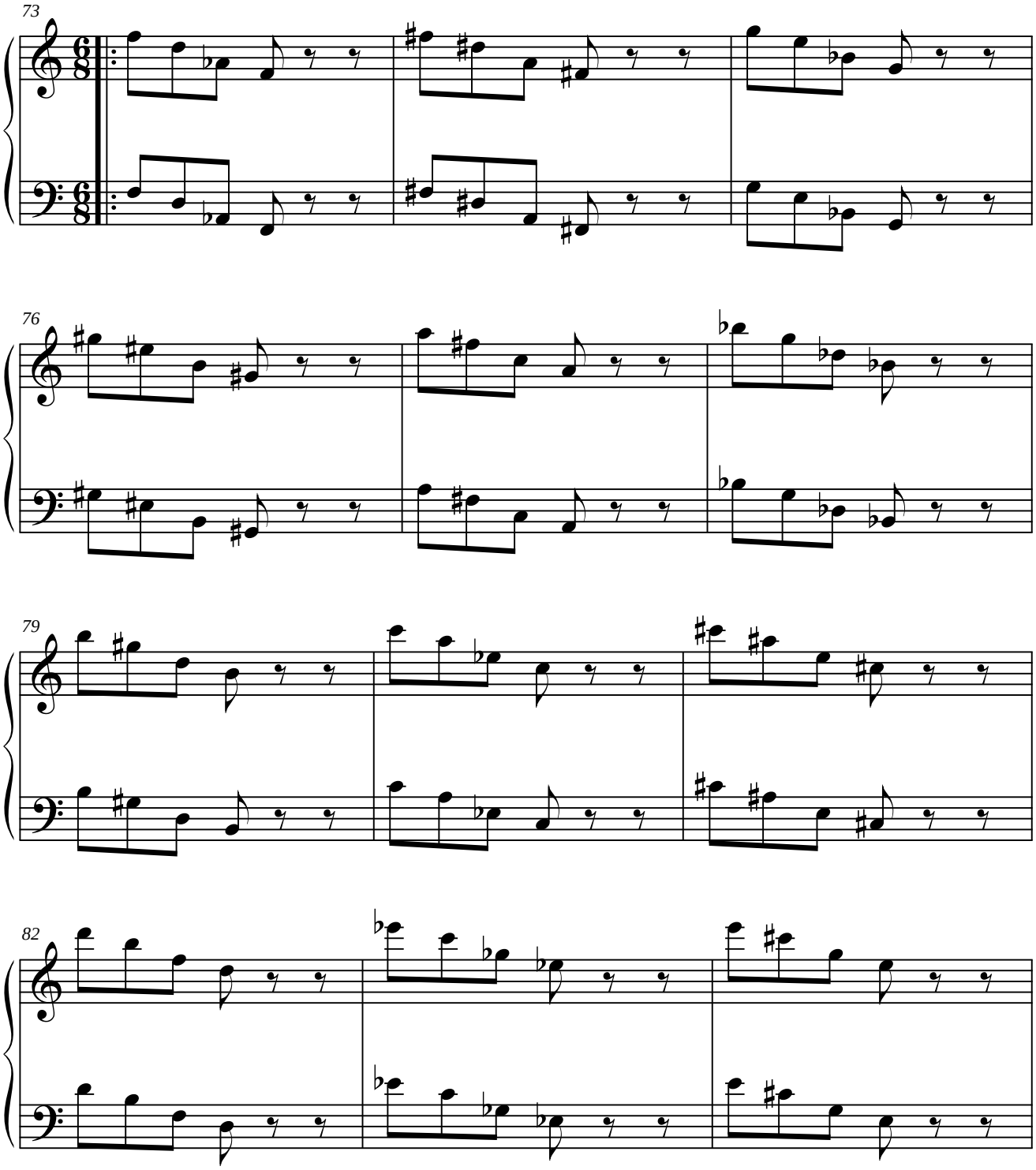

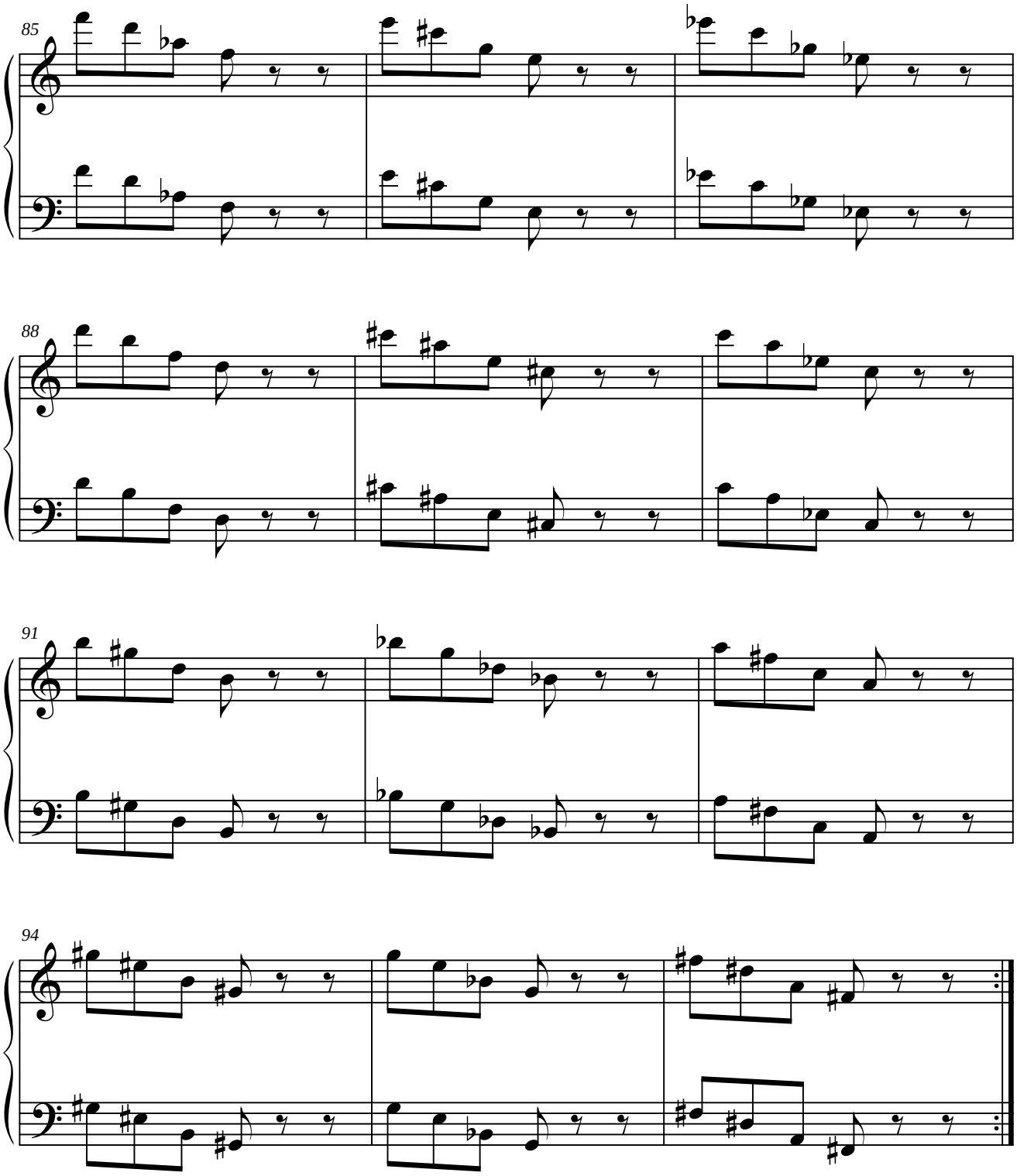
85
88
91
94

1.4.2. MÓDULO 2.

1.4.2.1. SIMÉTRICO DEL ORIGINAL.

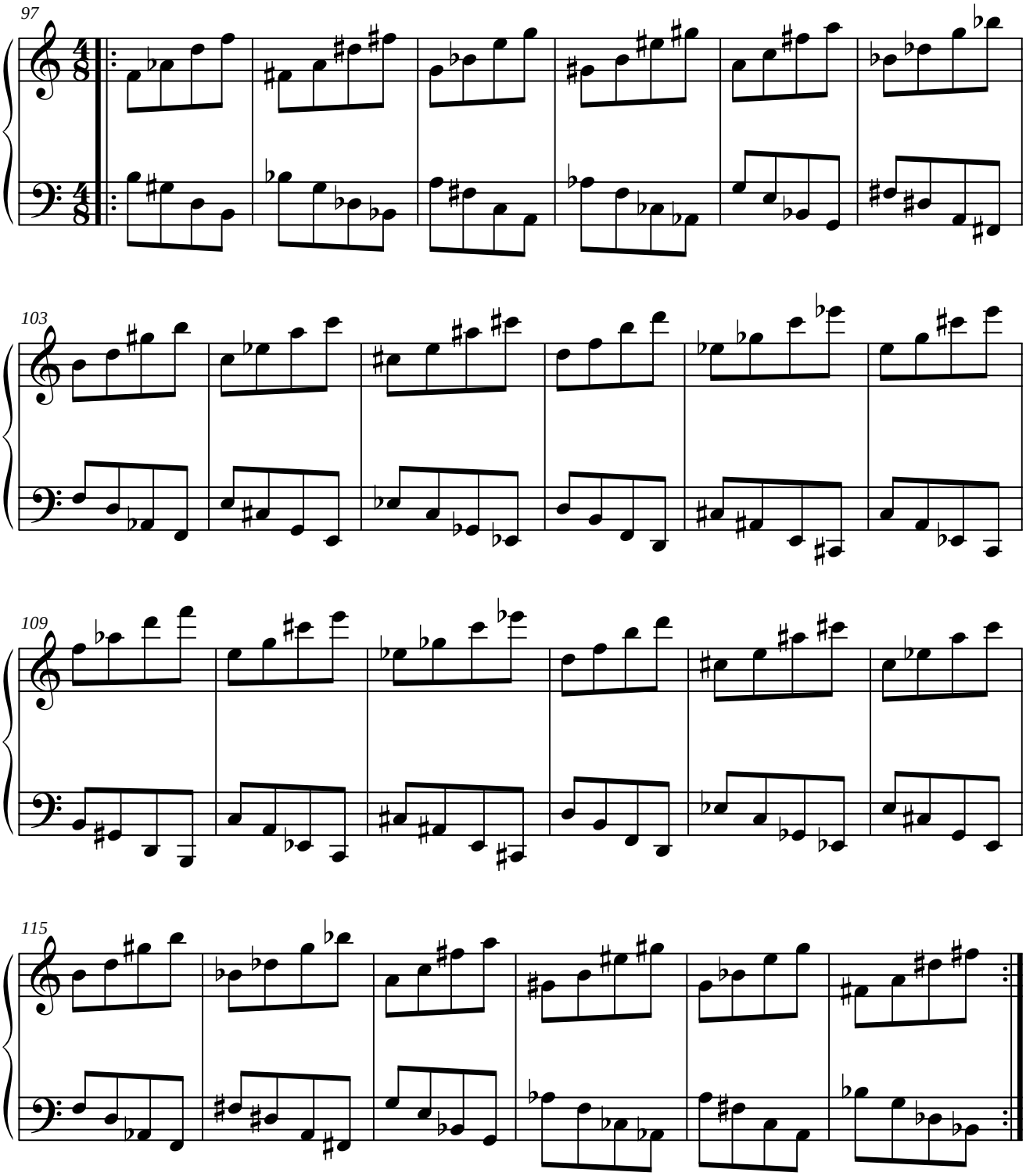

1.4.2.2. PARALELO DEL ORIGINAL.

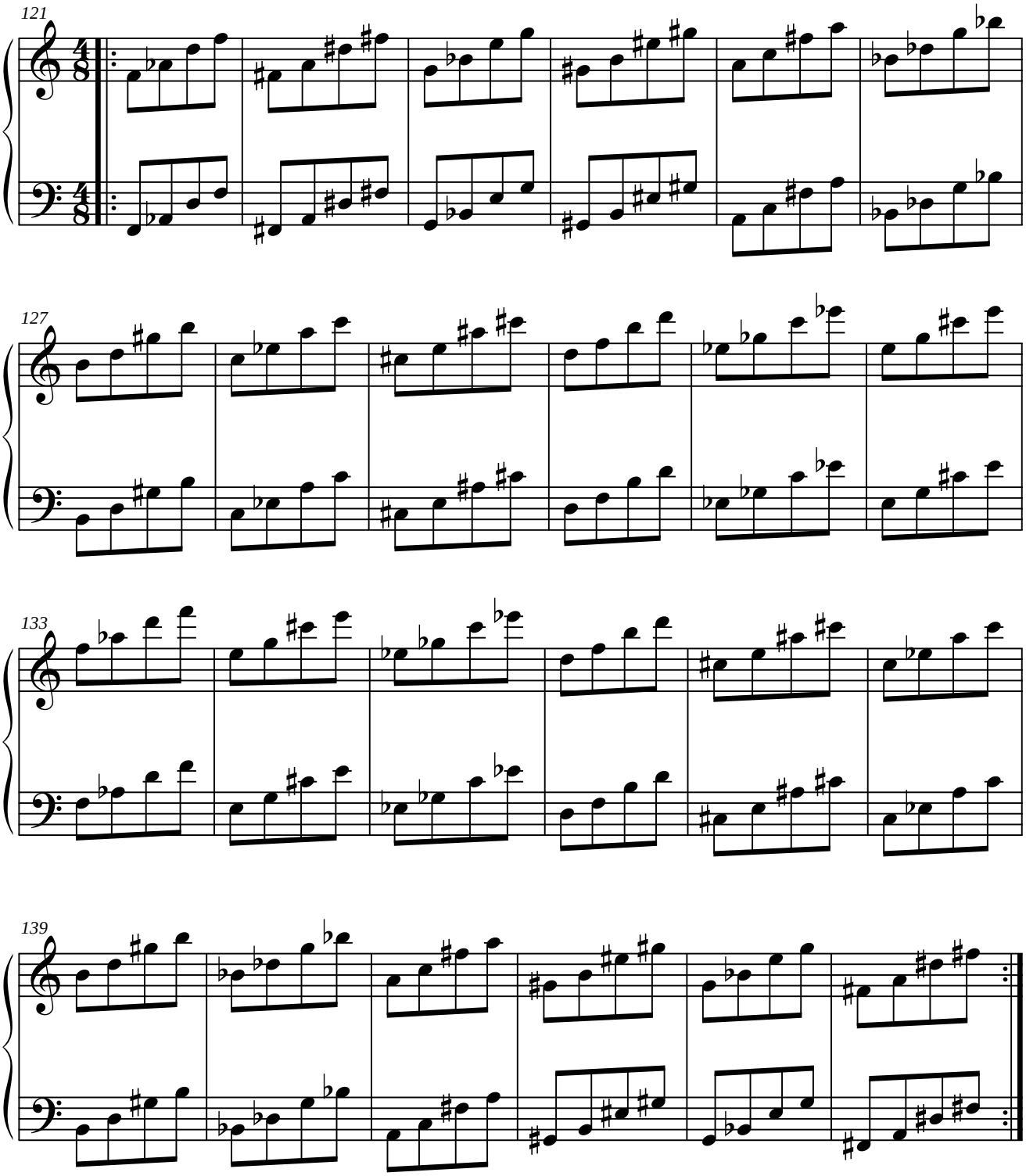

1.4.2.3. SIMÉTRICO DEL RETRÓGRADO DEL ORIGINAL.

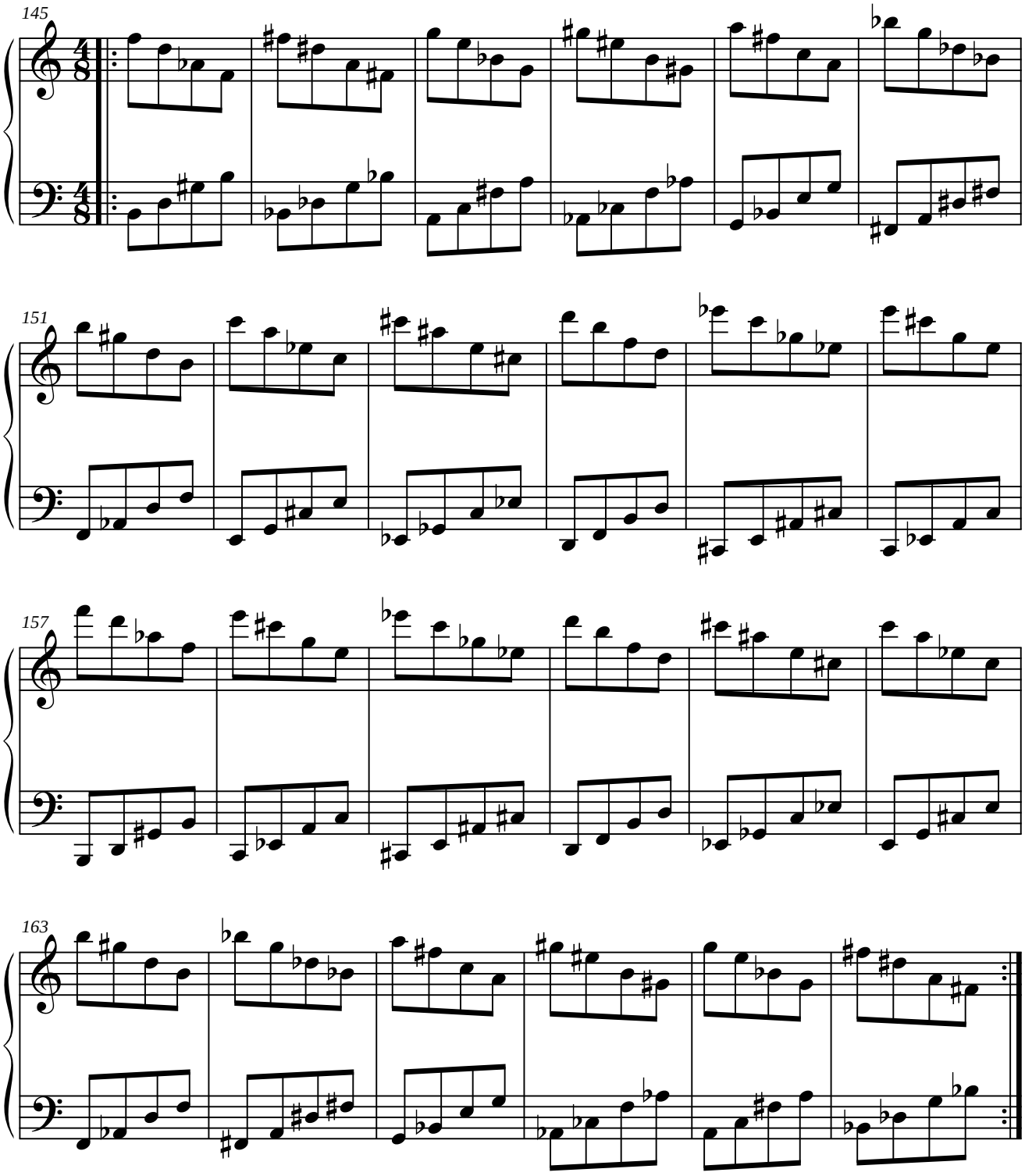

1.4.2.4. PARALELO DEL RETRÓGRADO DEL ORIGINAL.

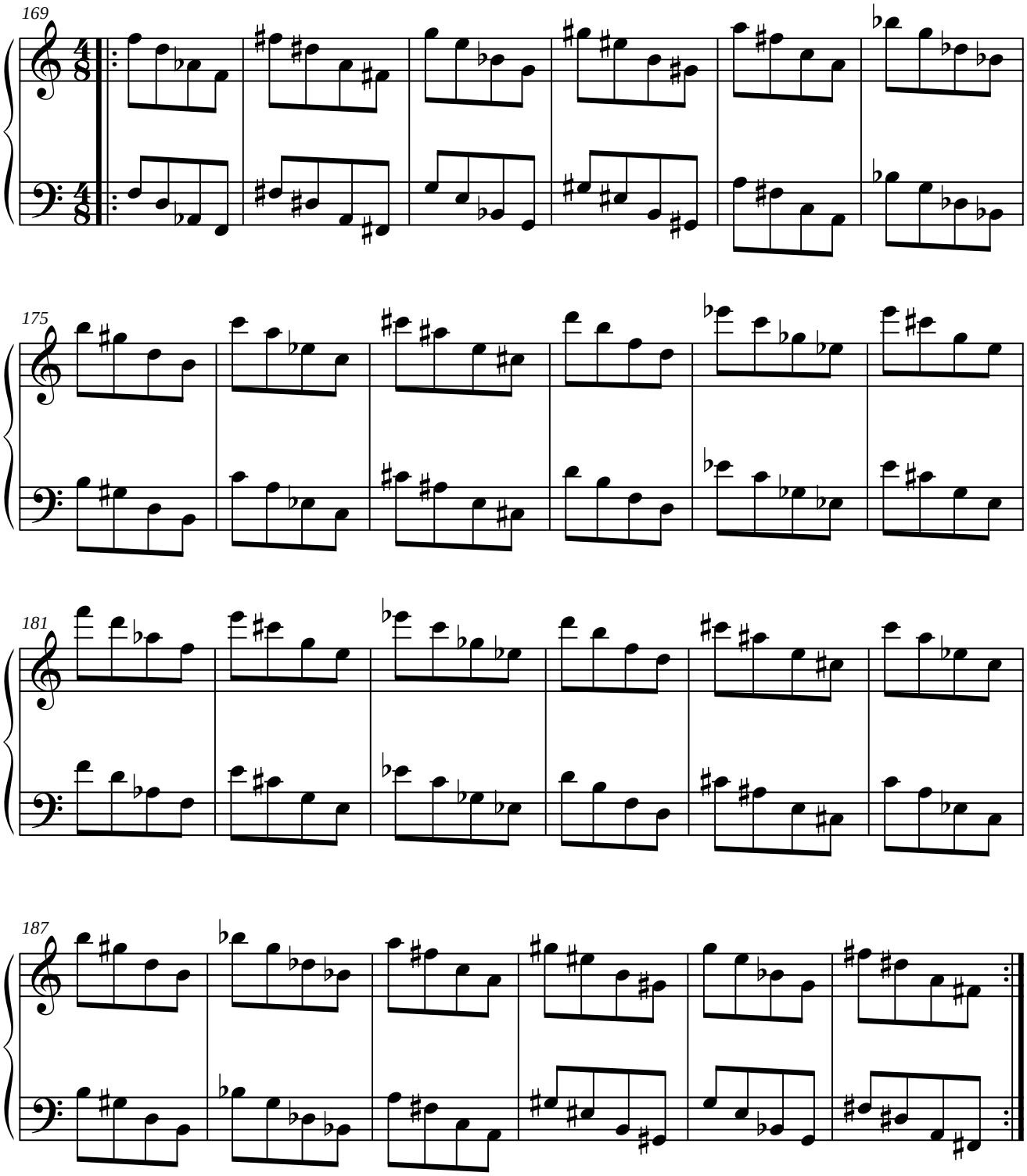

1.4.3. MÓDULO 3.

1.4.3.1. SIMÉTRICO DEL ORIGINAL.

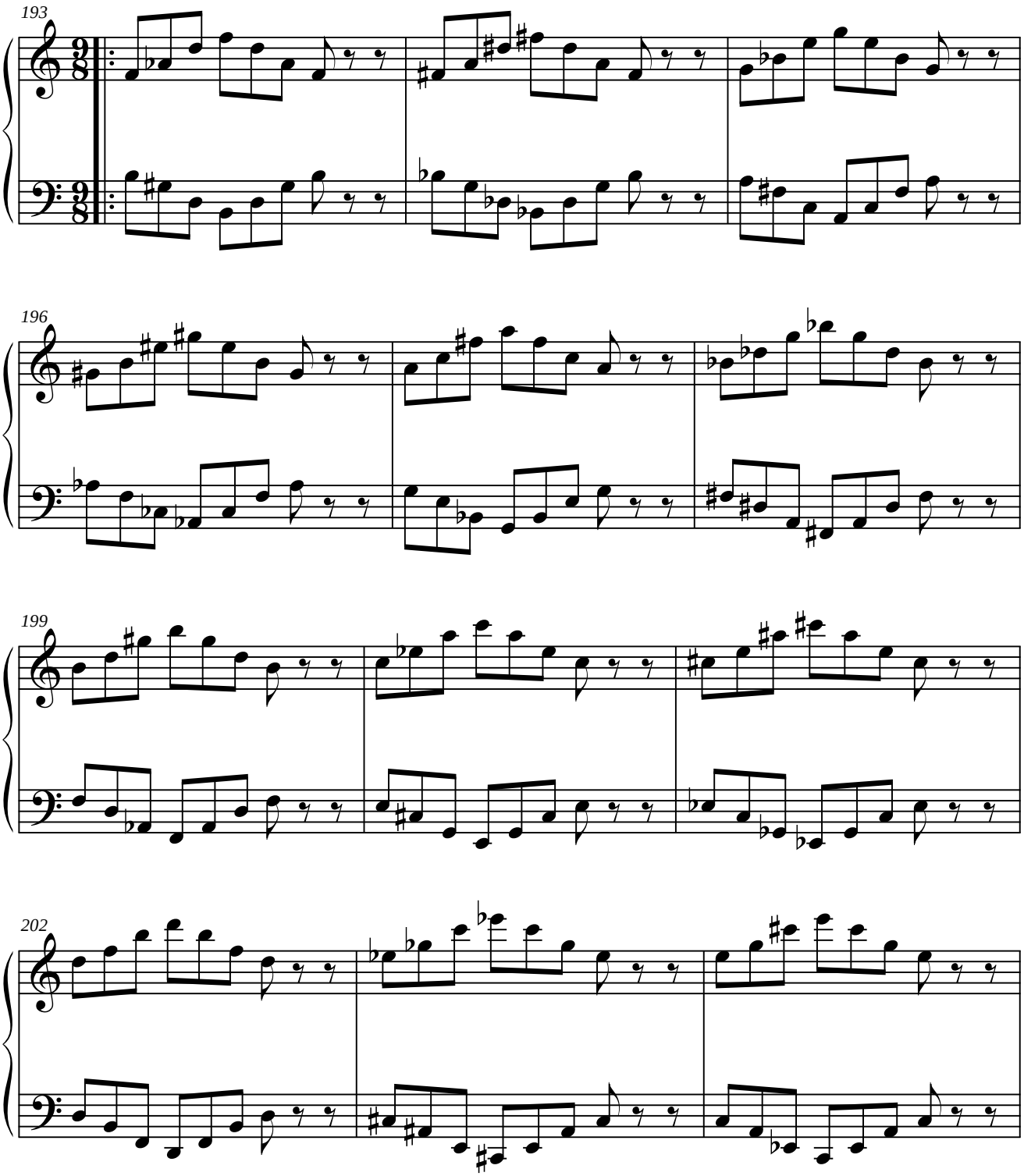

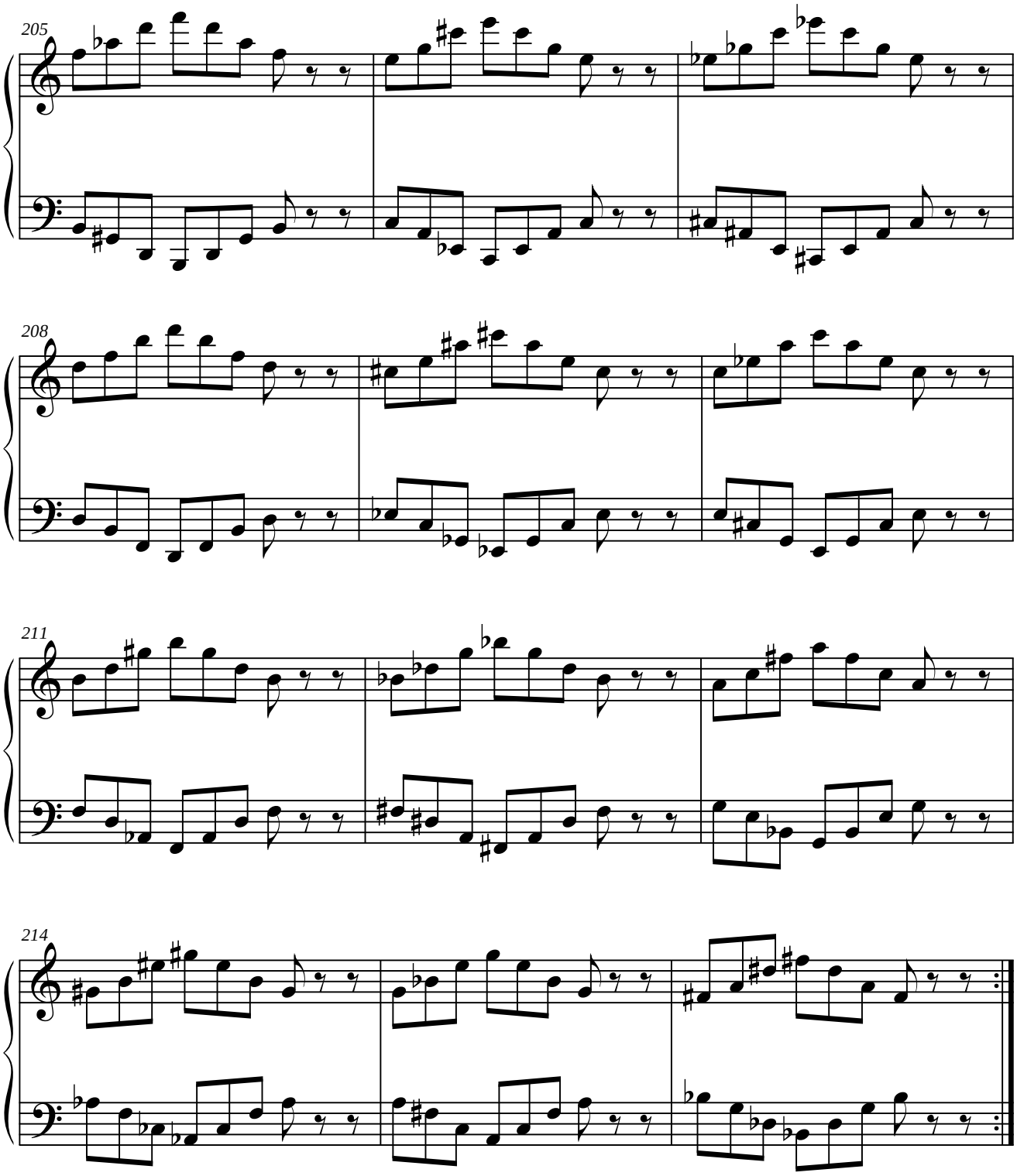
205
208
211
214

1.4.3.2. PARALELO DEL ORIGINAL.

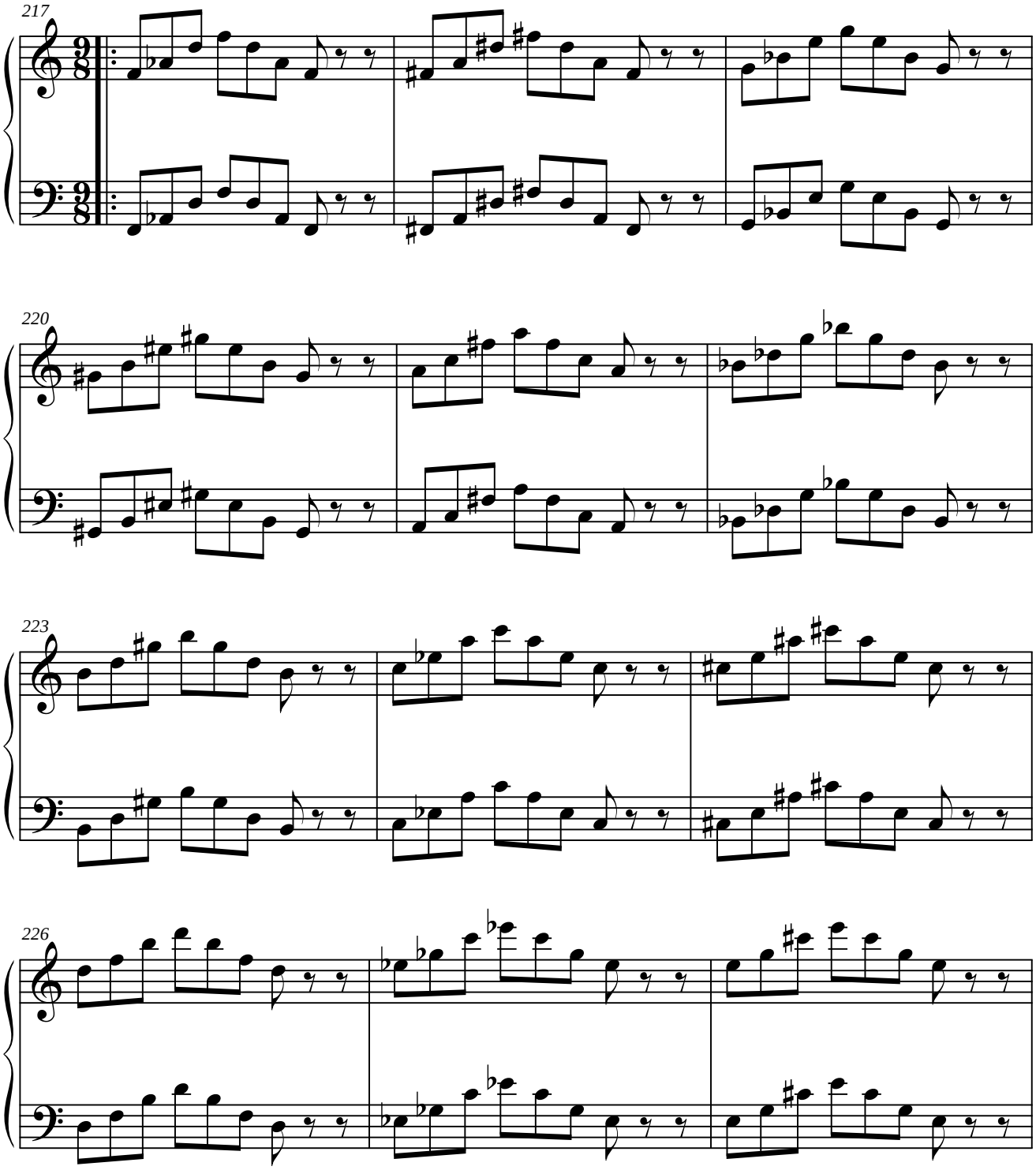

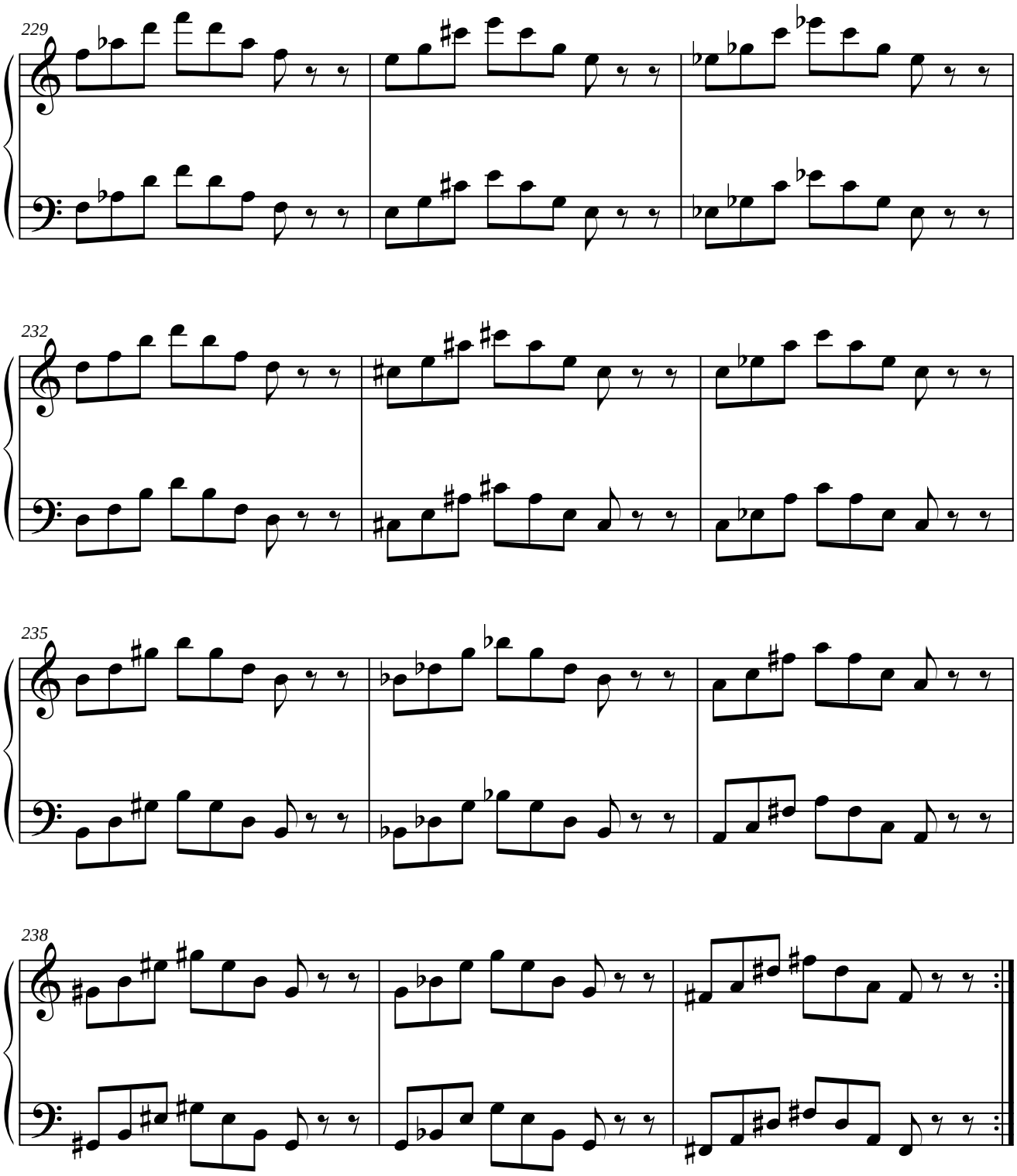
229
232
235
238

1.4.3.3. SIMÉTRICO DEL INVERSO DEL ORIGINAL.

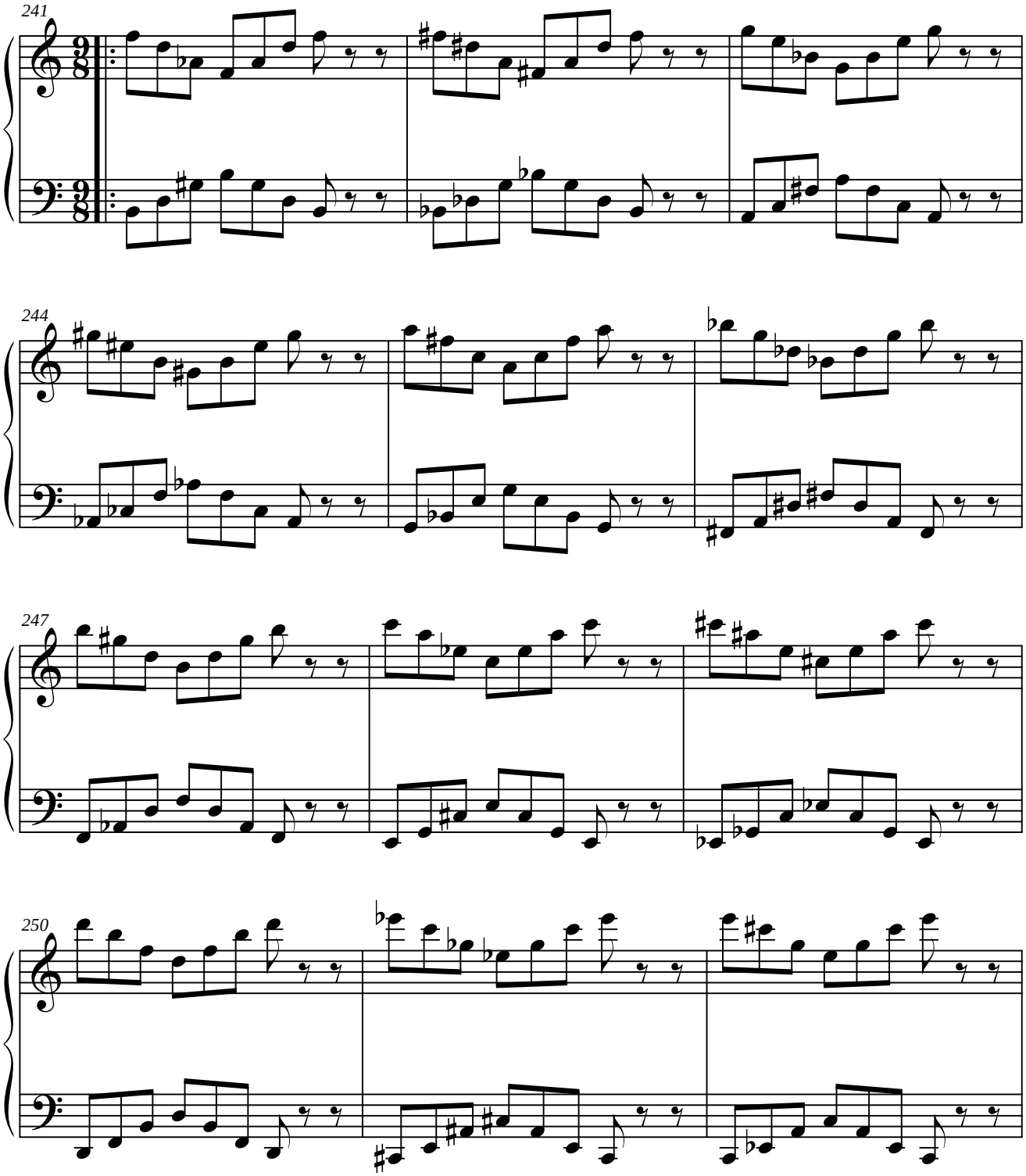

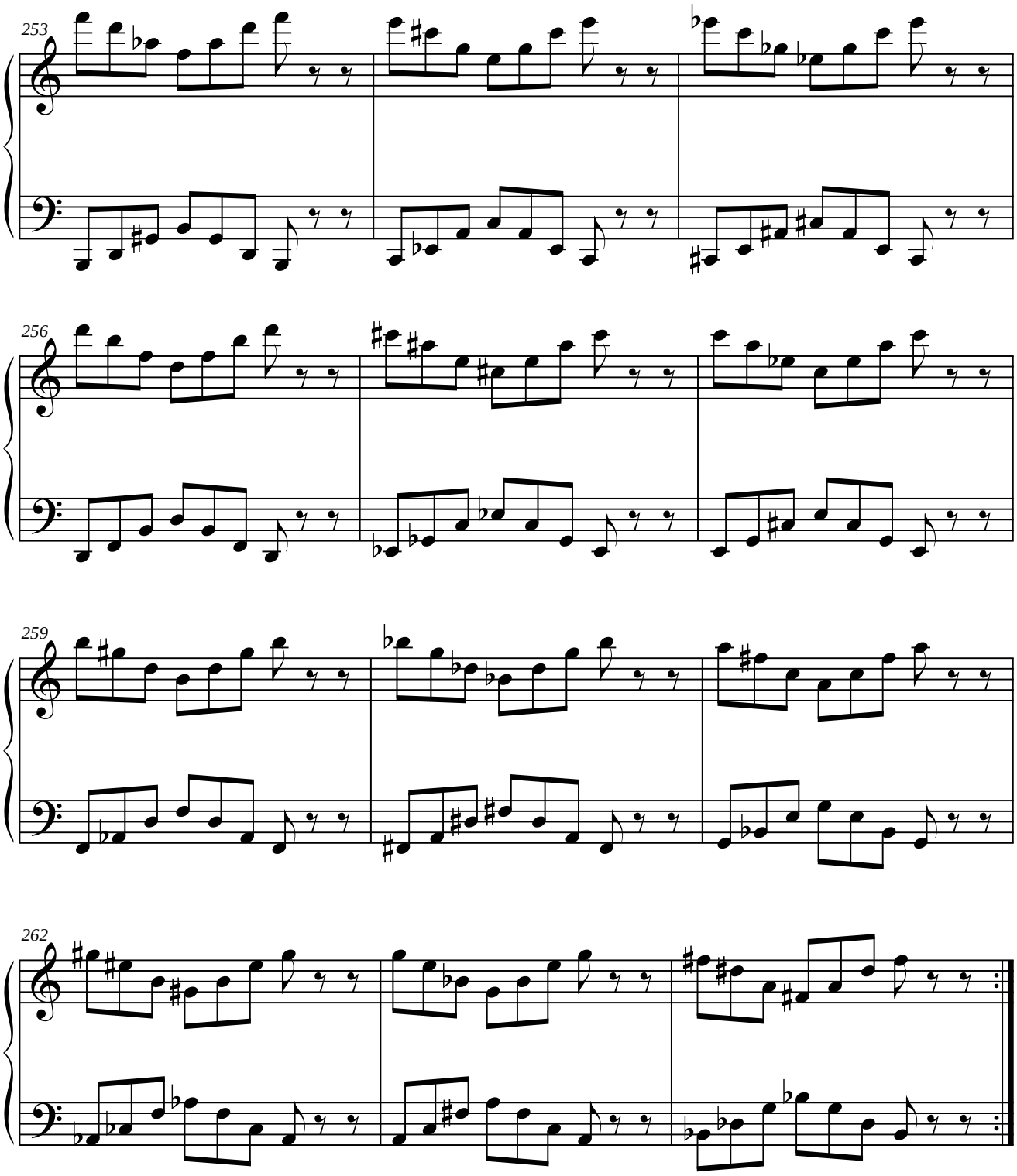
253
256
259
262

1.4.3.4. PARALELO DEL RETRÓGRADO DEL ORIGINAL.

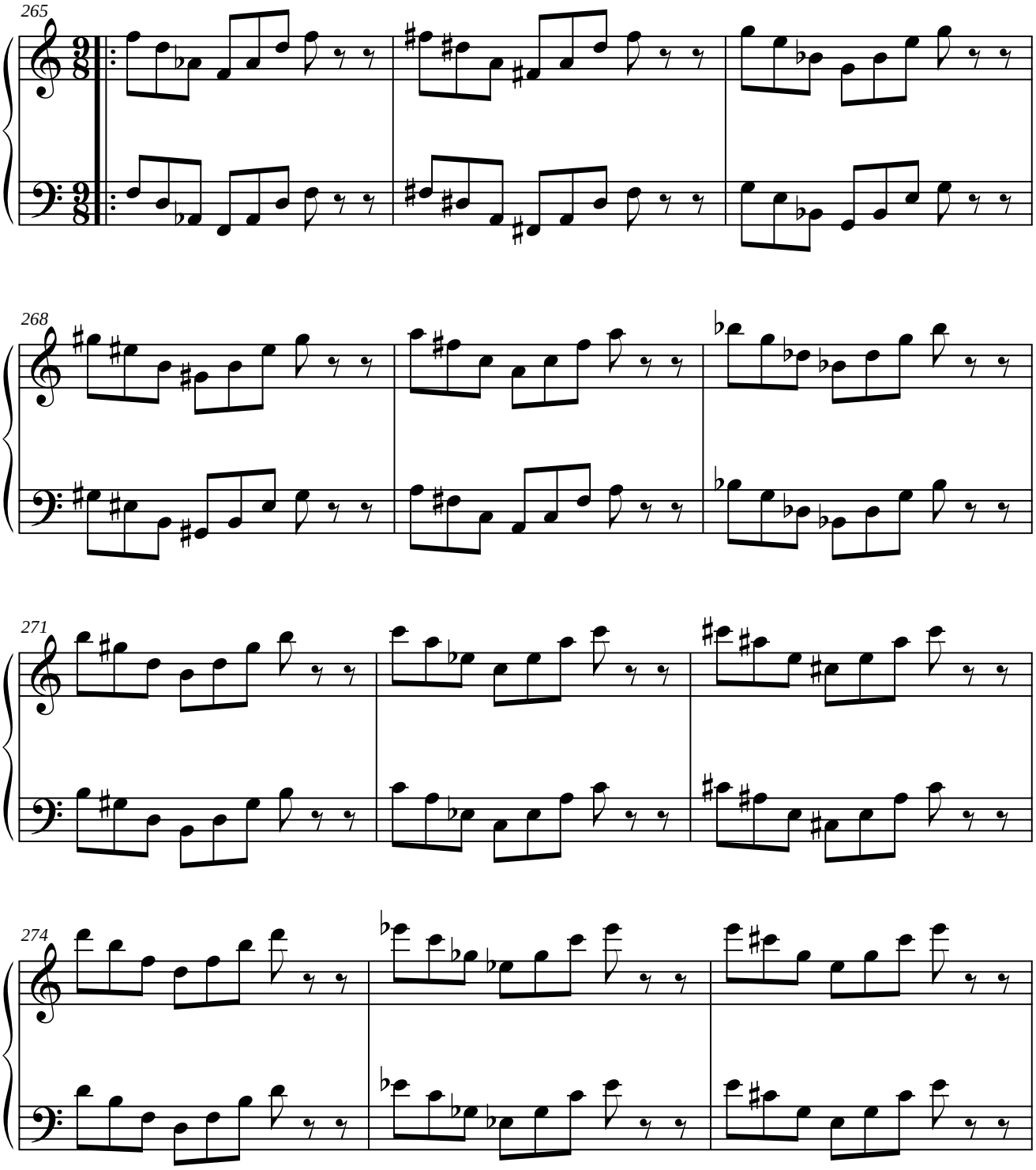

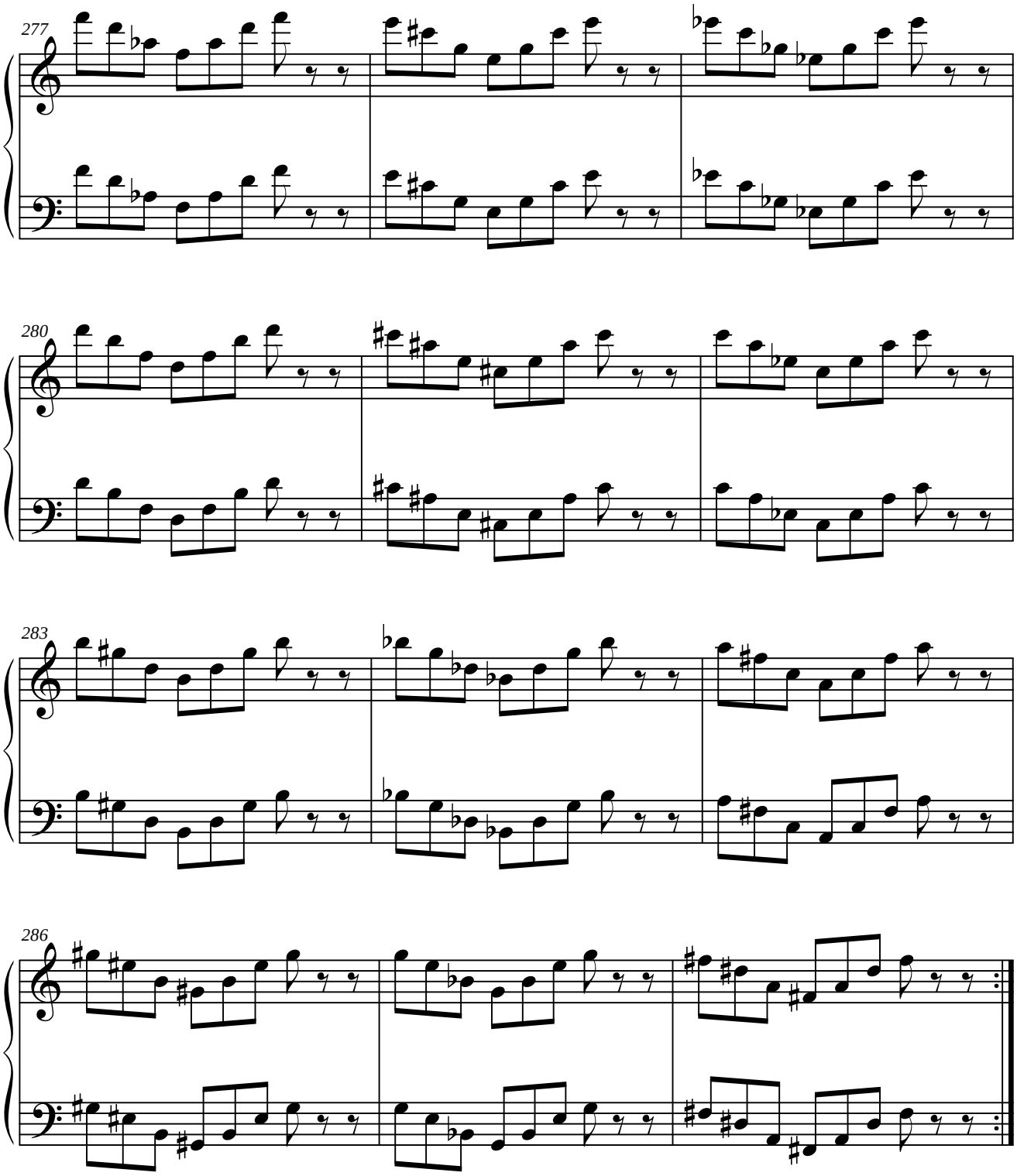
277
280
283
286

1.4.4. MÓDULO 4.

1.4.4.1. SIMÉTRICO DEL ORIGINAL.

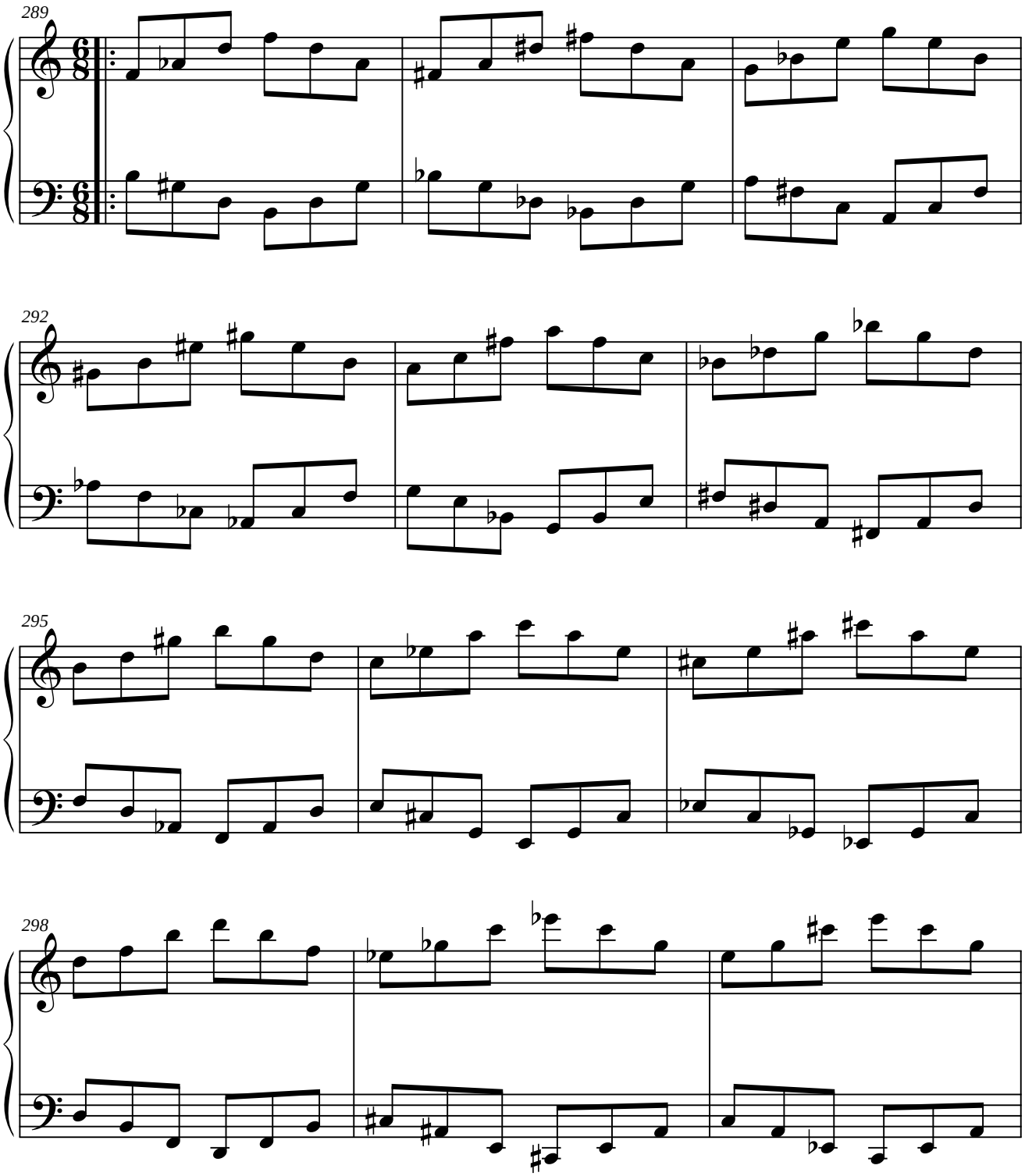

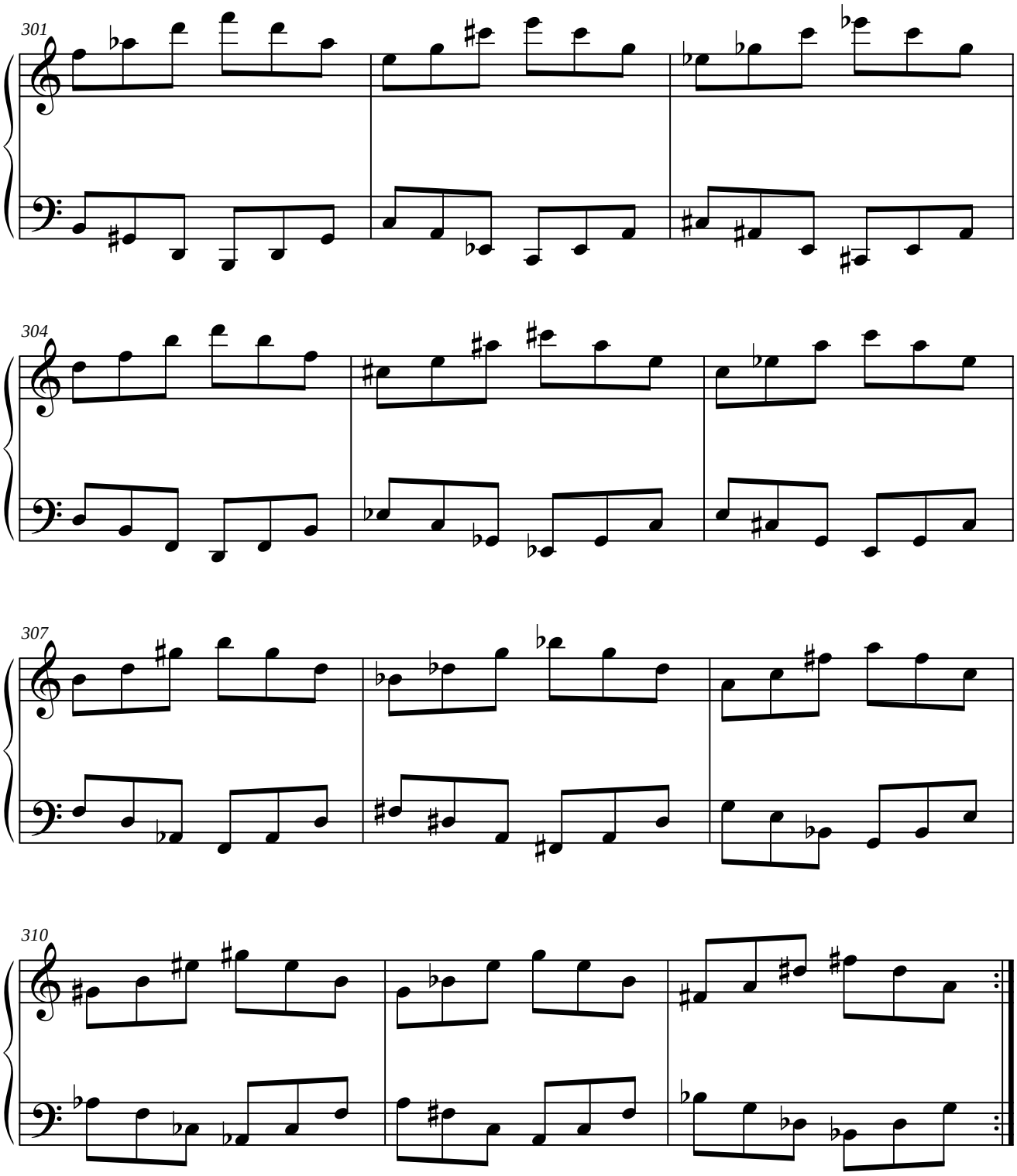
301
304
307
310

1.4.4.2. PARALELO DEL ORIGINAL.

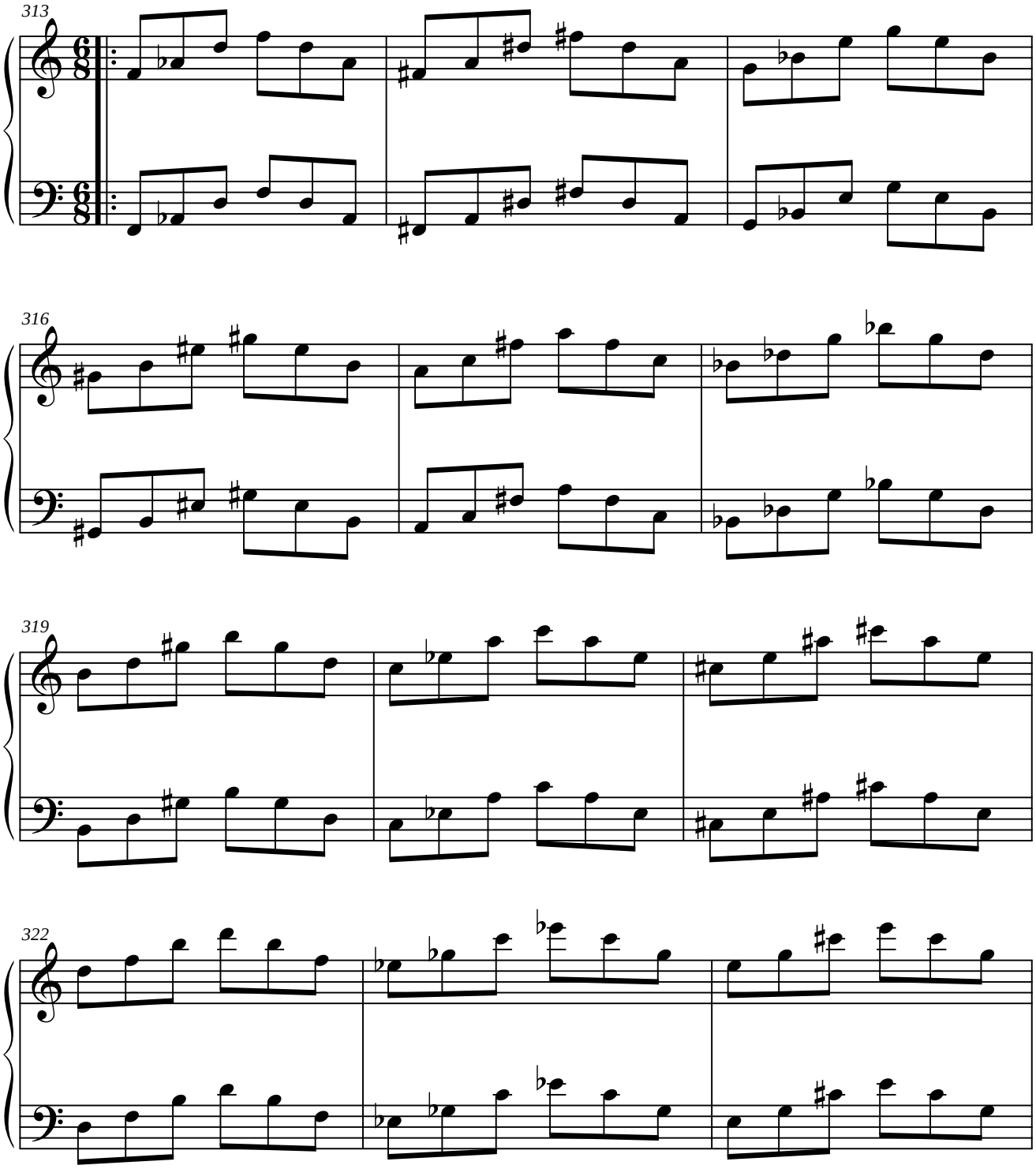

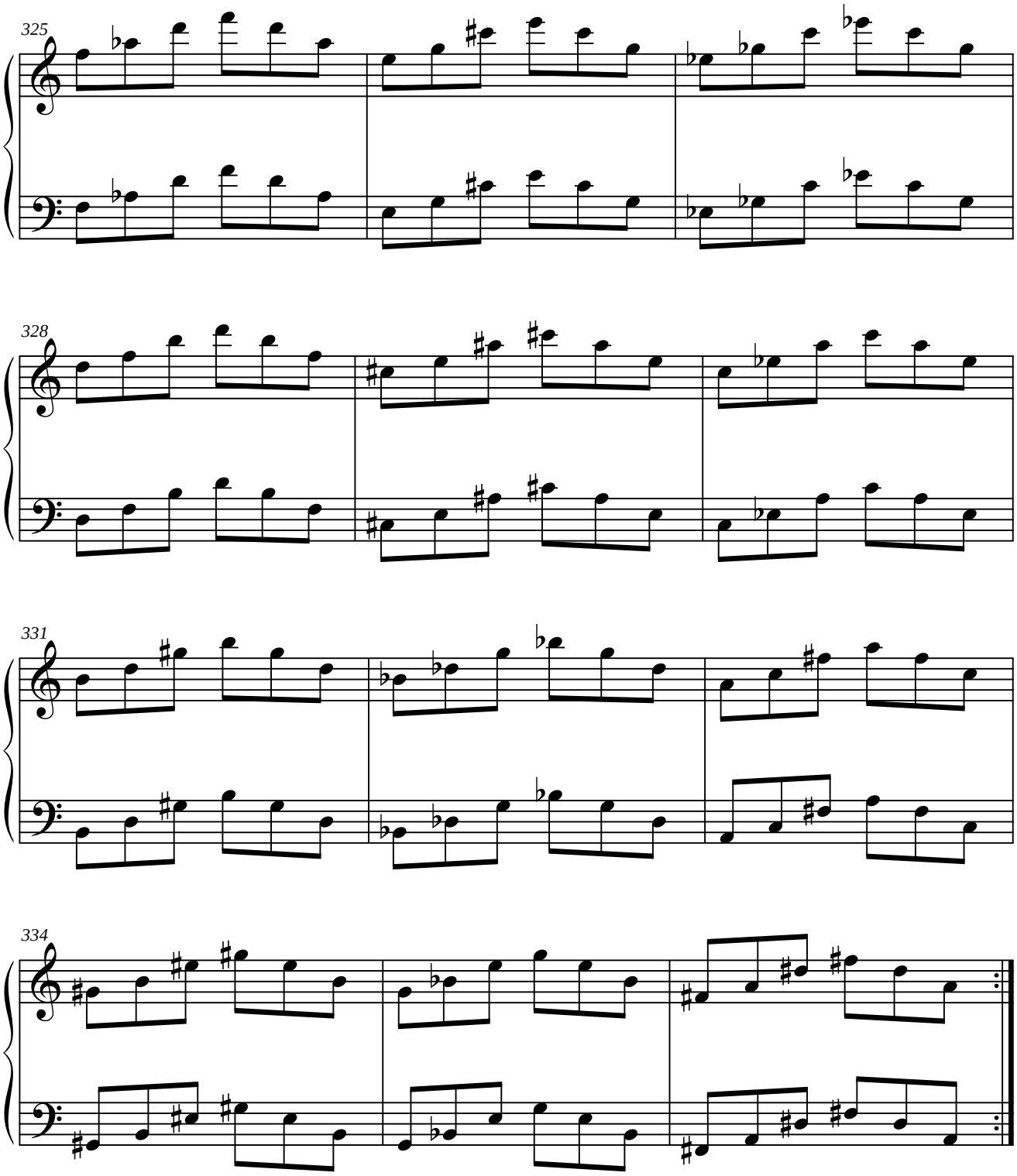
325
328
331
334

1.4.4.3. SIMÉTRICO DEL INVERSO DEL ORIGINAL.

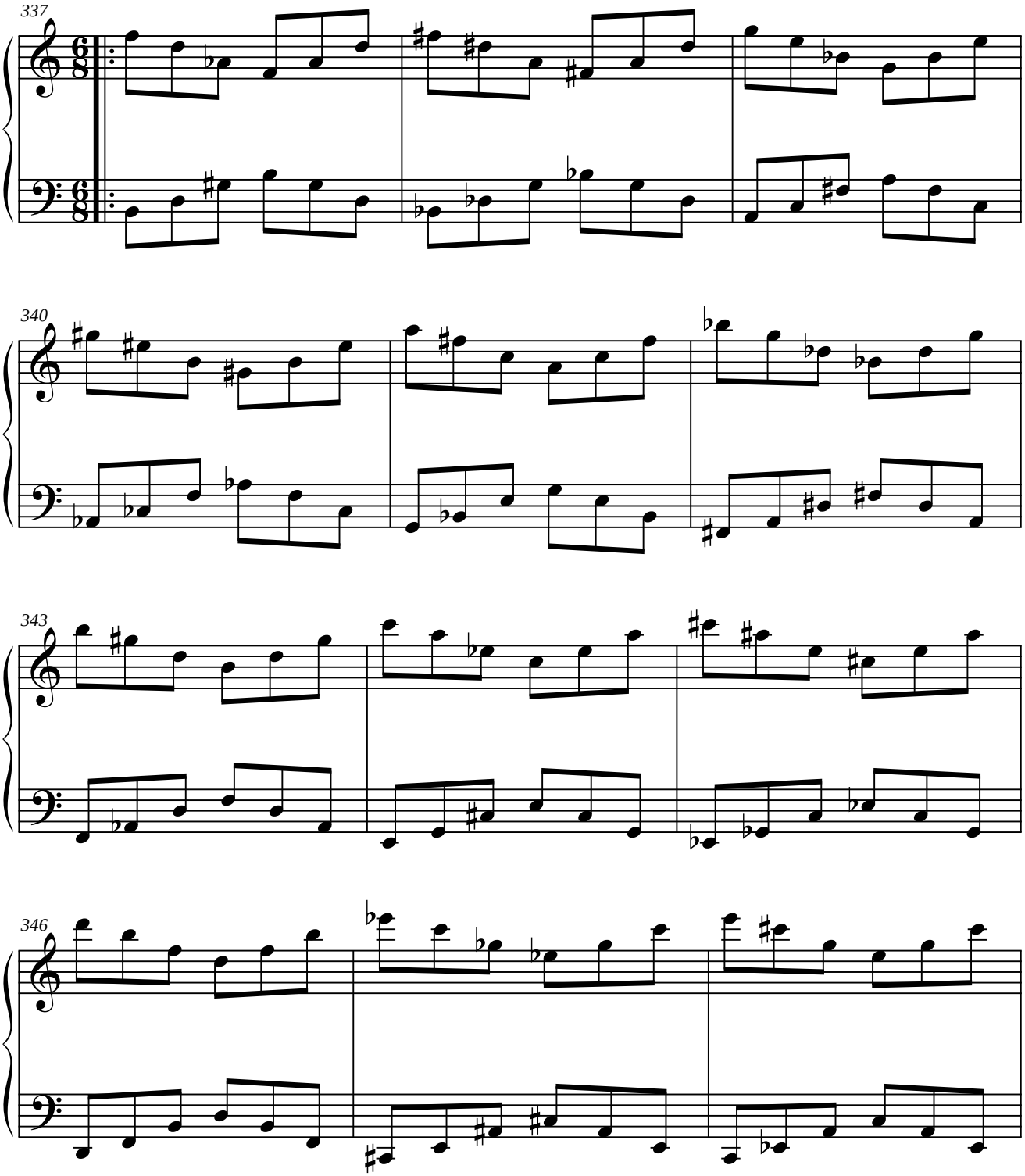

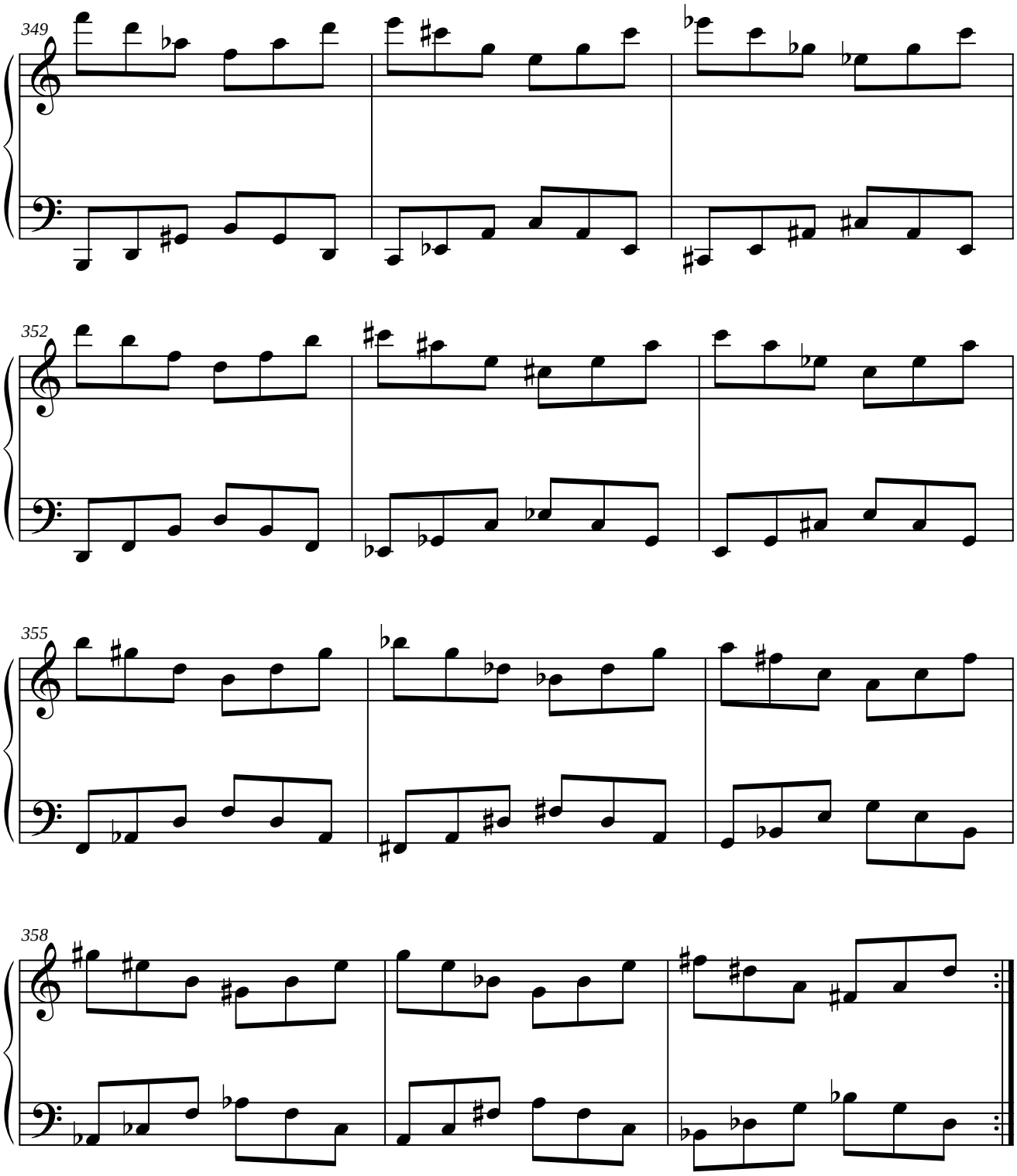
349
352
355
358

1.4.4.4. PARALELO DEL RETRÓGRADO DEL ORIGINAL.

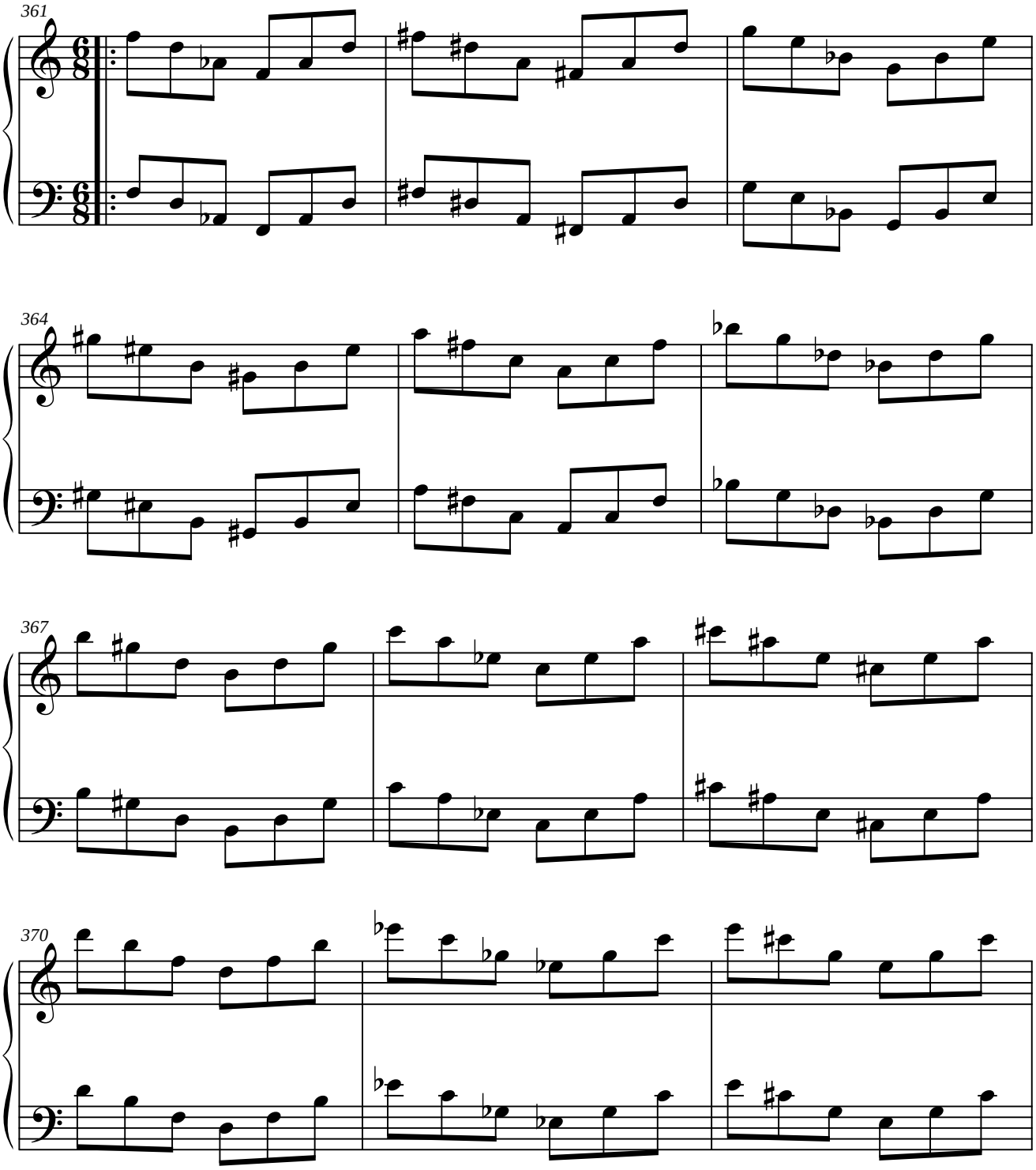

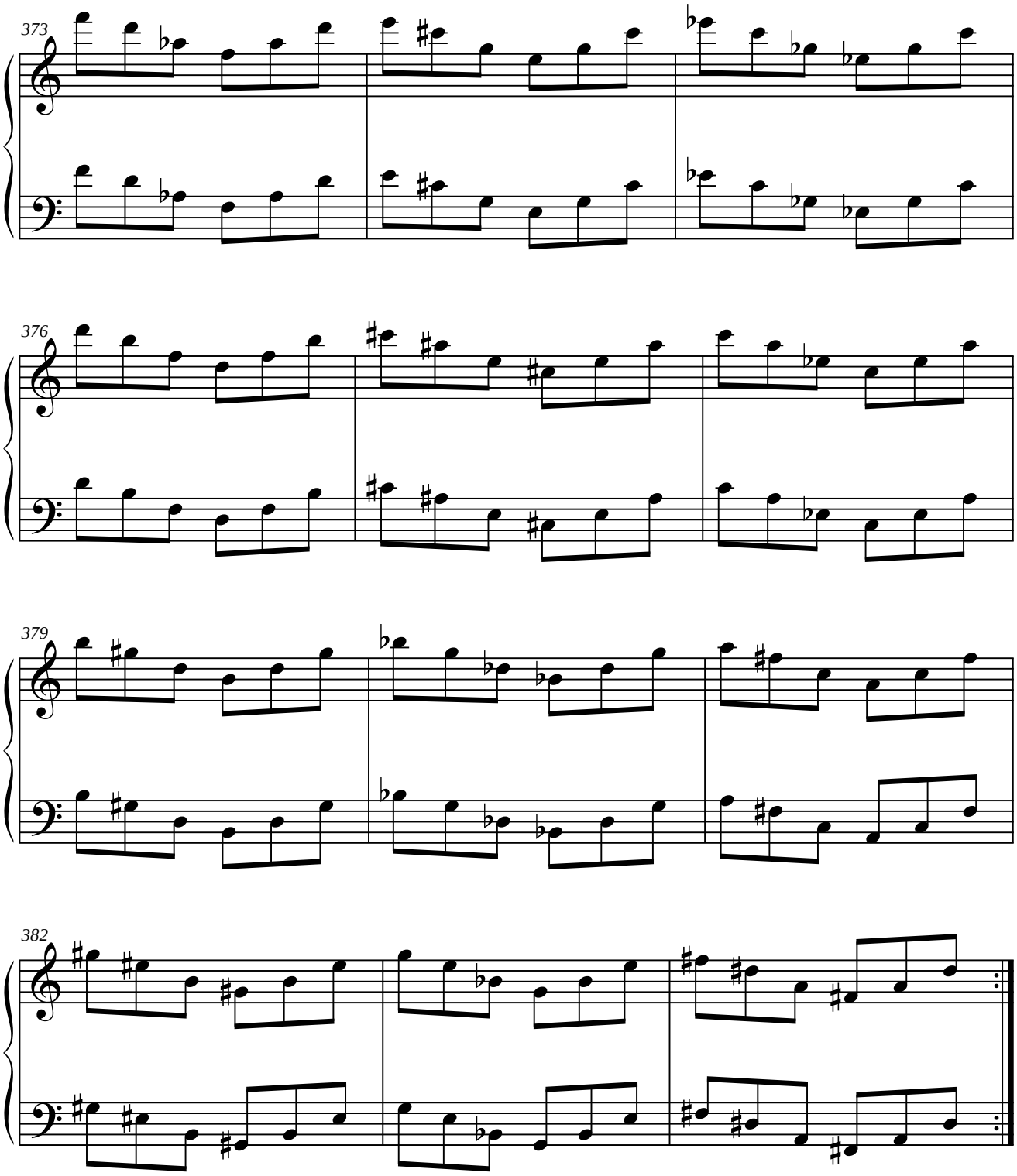
373
376
379
382

1.4.5. MÓDULO 5.

1.4.5.1. SIMÉTRICO DEL ORIGINAL.

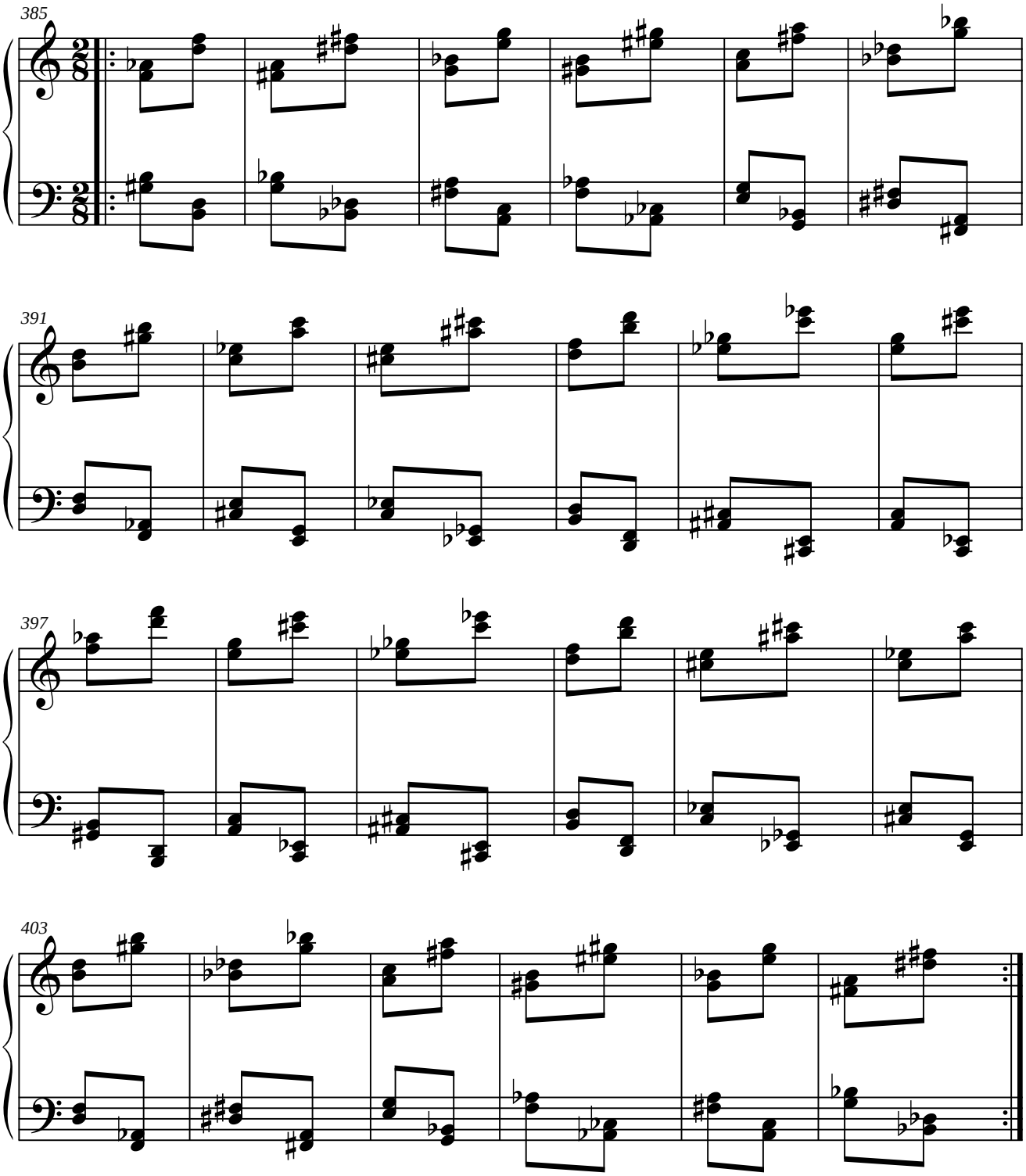

1.4.5.2. PARALELO DEL ORIGINAL.

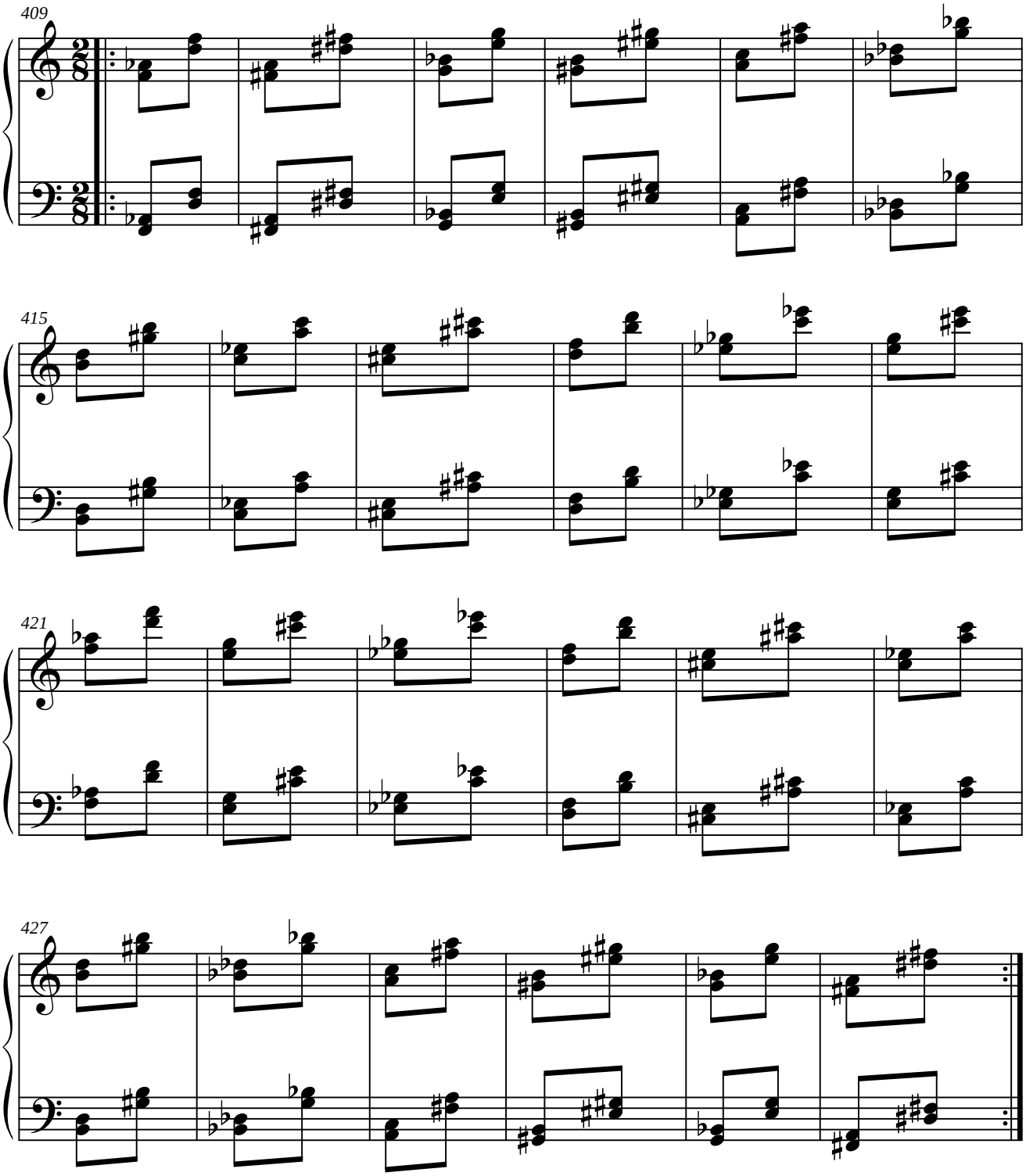

1.4.5.3. SIMÉTRICO DEL RETRÓGRADO DEL ORIGINAL.

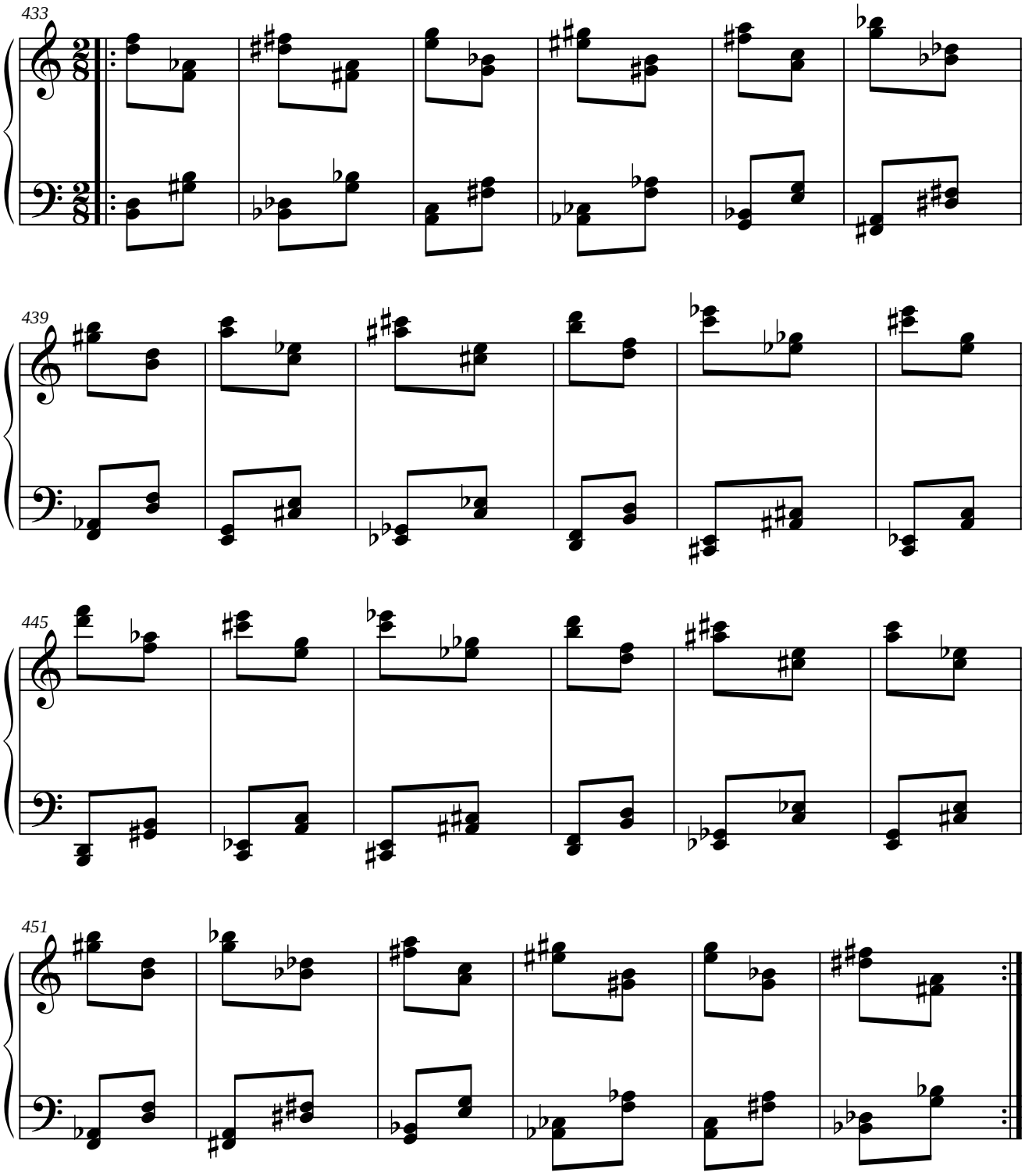

1.4.5.4. PARALELO DEL RETRÓGRADO DEL ORIGINAL.

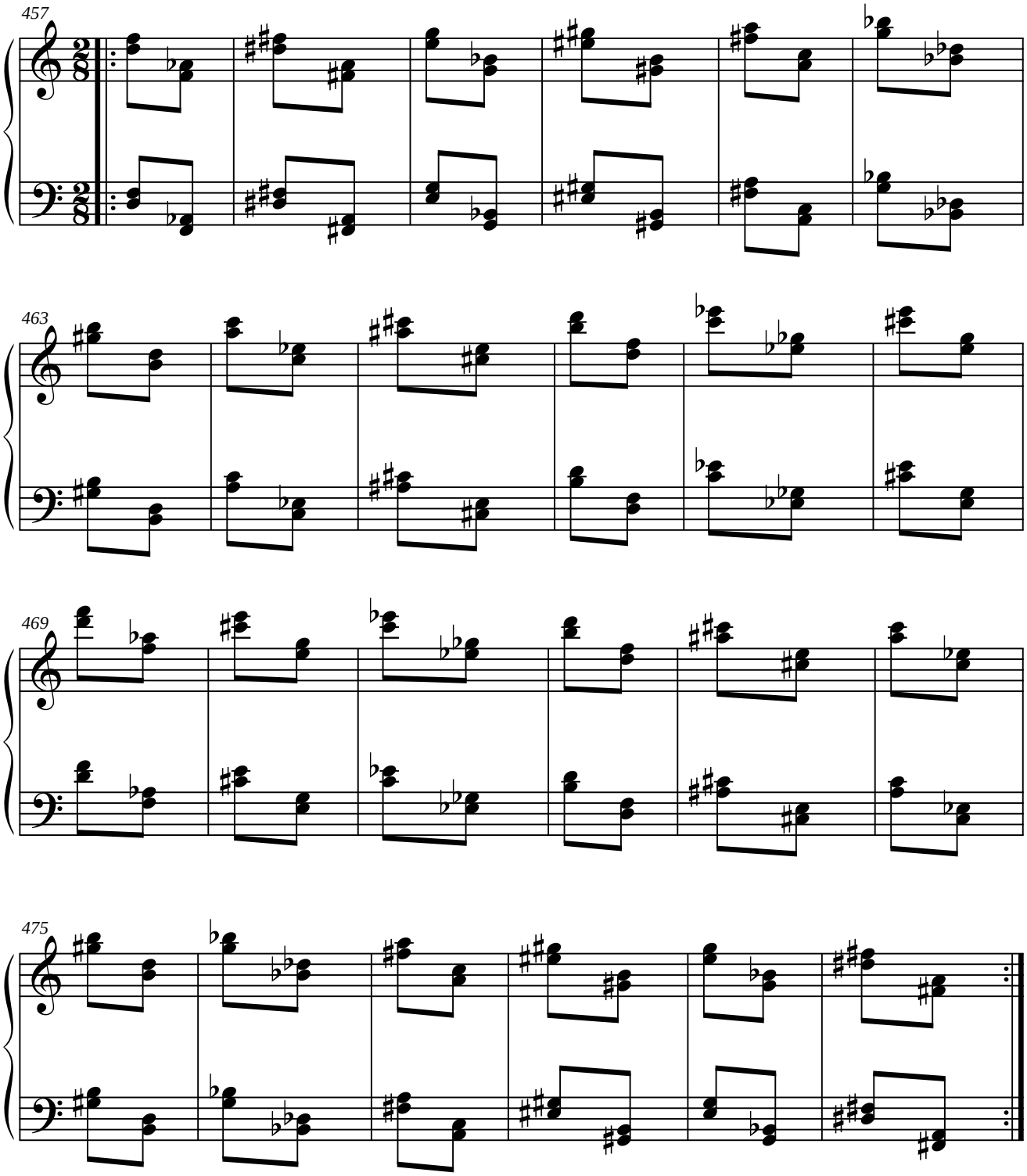

1.4.6. MÓDULO 6.

1.4.6.1. SIMÉTRICO DEL ORIGINAL.

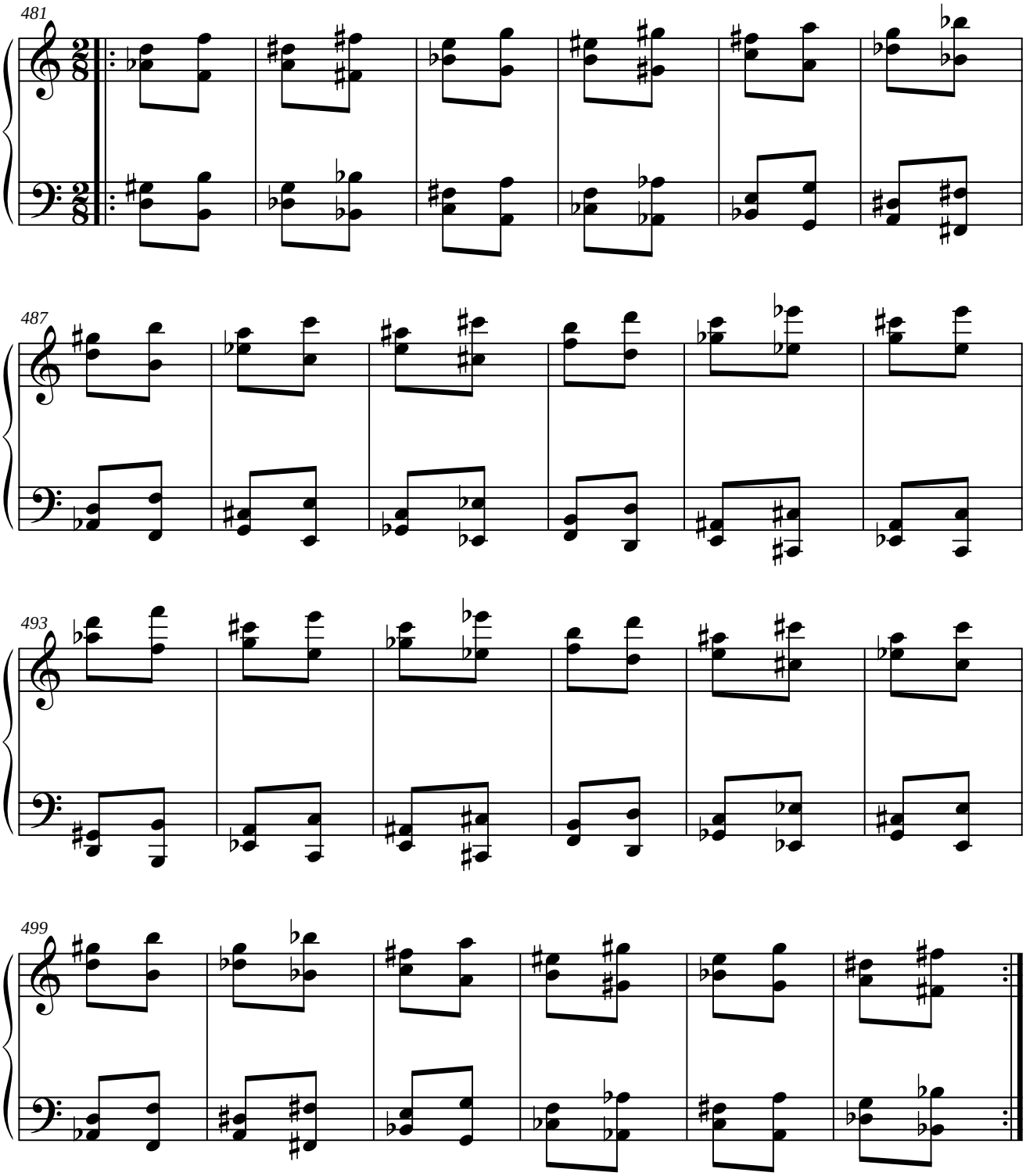

1.4.6.2. PARALELO DEL ORIGINAL.

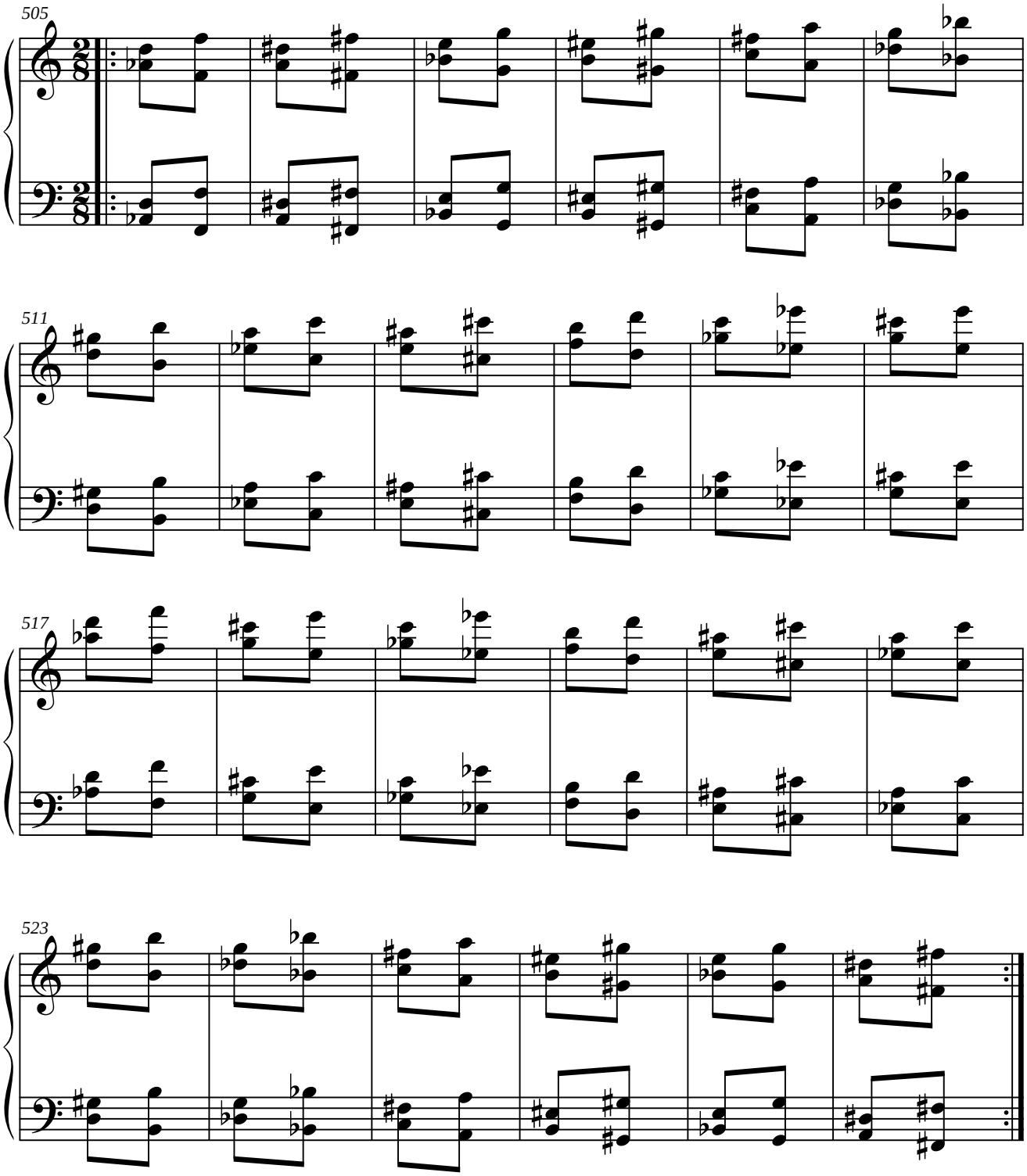

1.4.6.3. SIMÉTRICO DEL RETRÓGRADO DEL ORIGINAL.

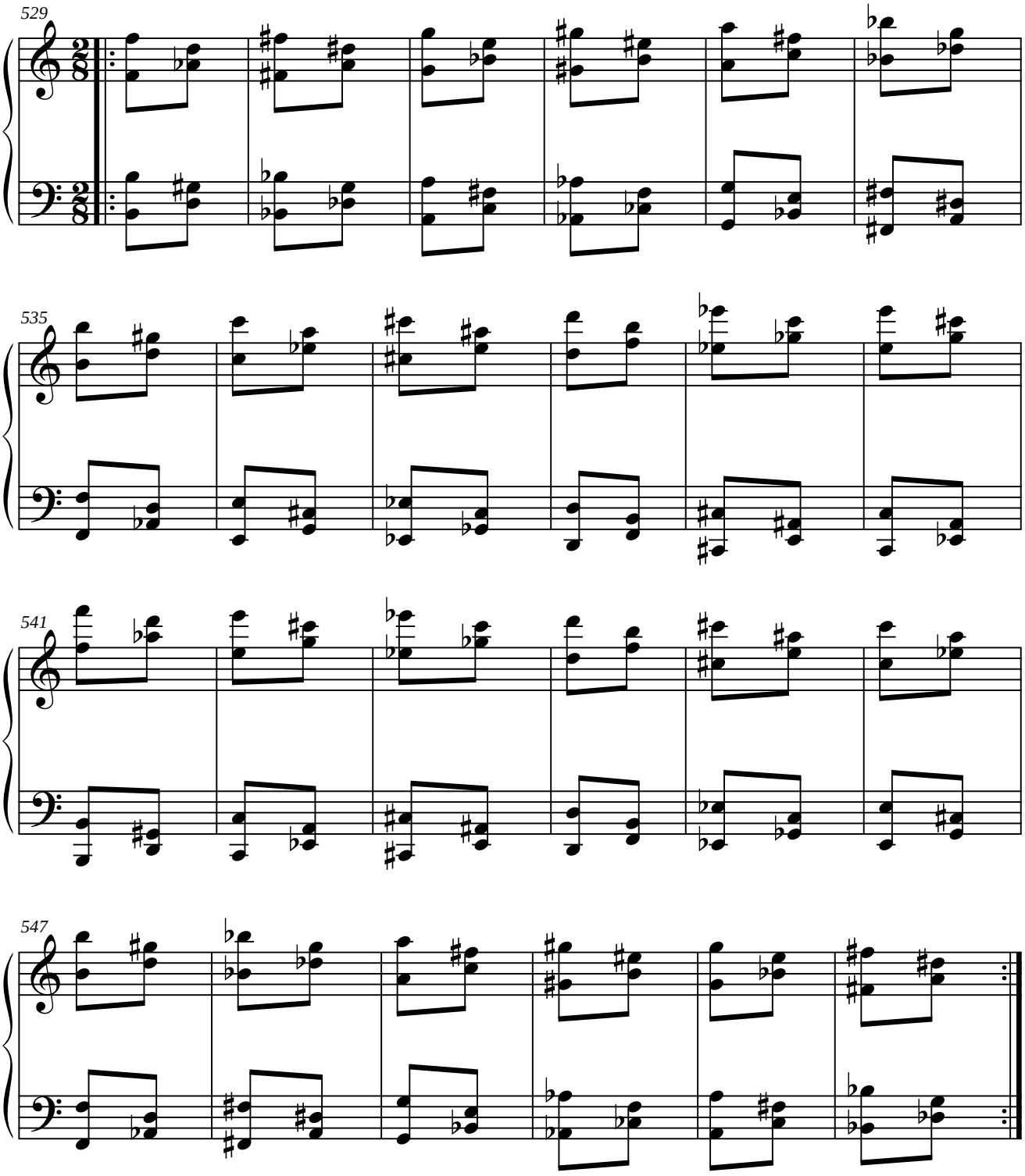

1.4.6.4. PARALELO DEL RETRÓGRADO DEL ORIGINAL.

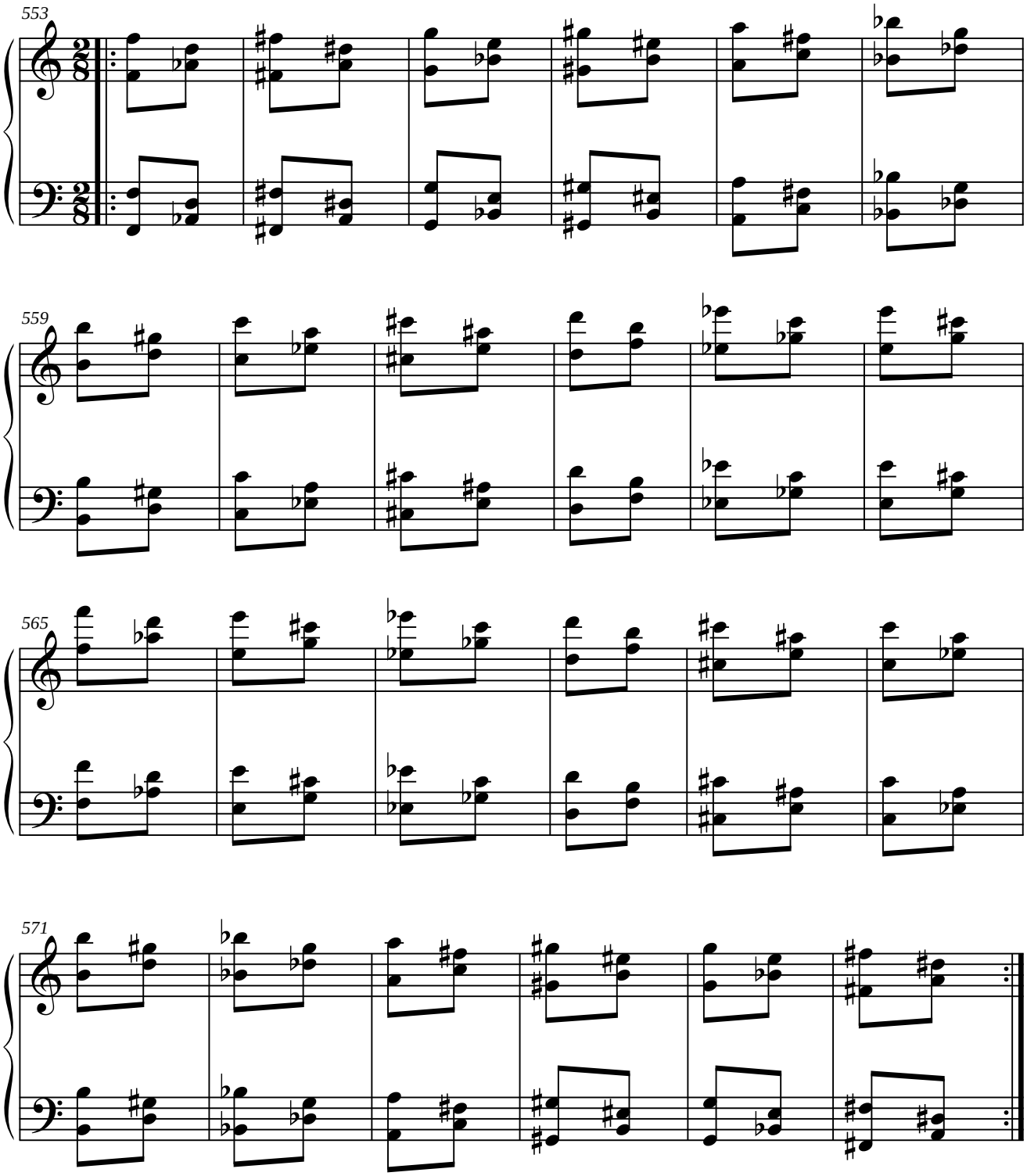

1.4.7. MÓDULO 7.

1.4.7.1. SIMÉTRICO DEL ORIGINAL.

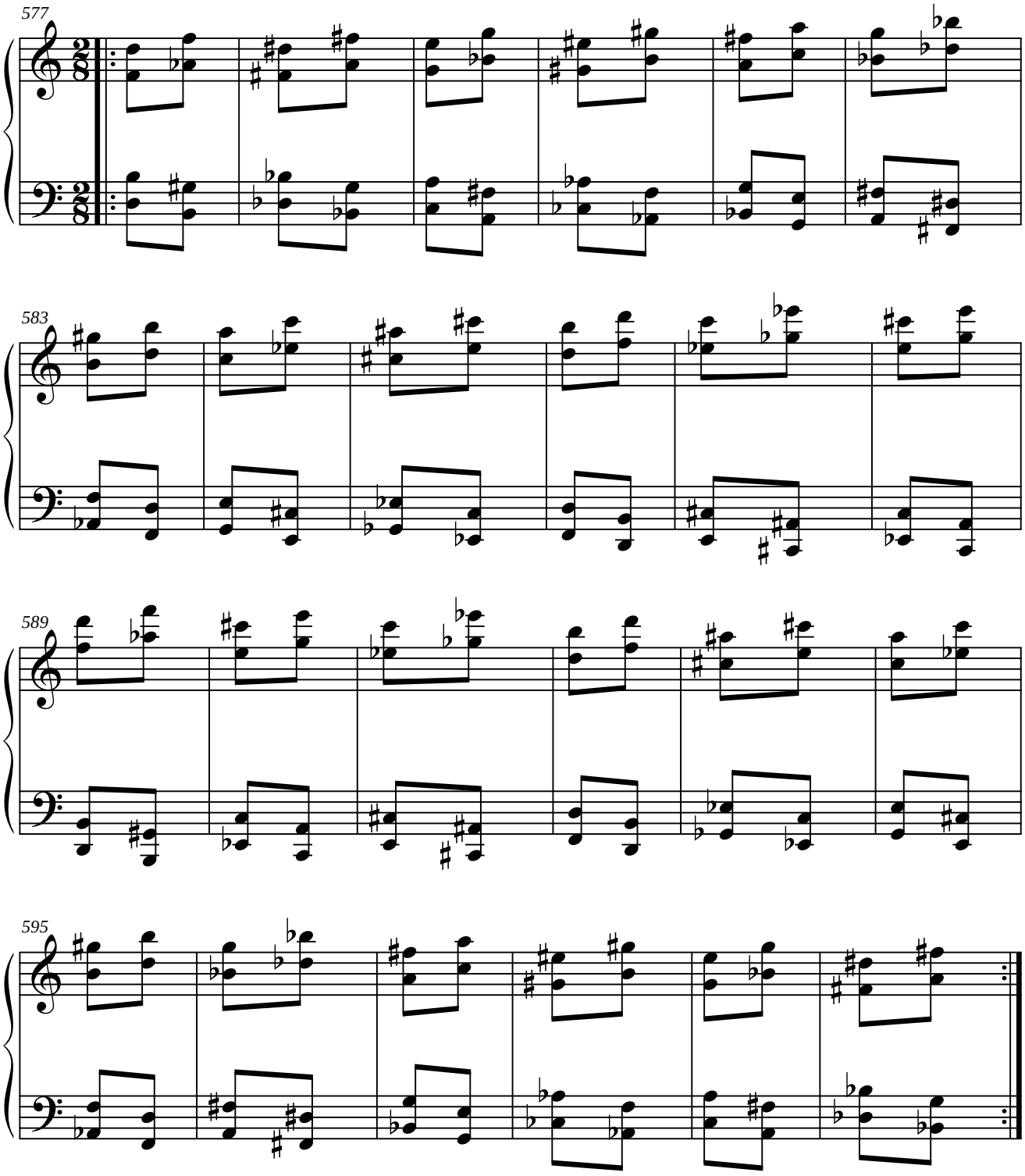

1.4.7.2. PARALELO DEL ORIGINAL.

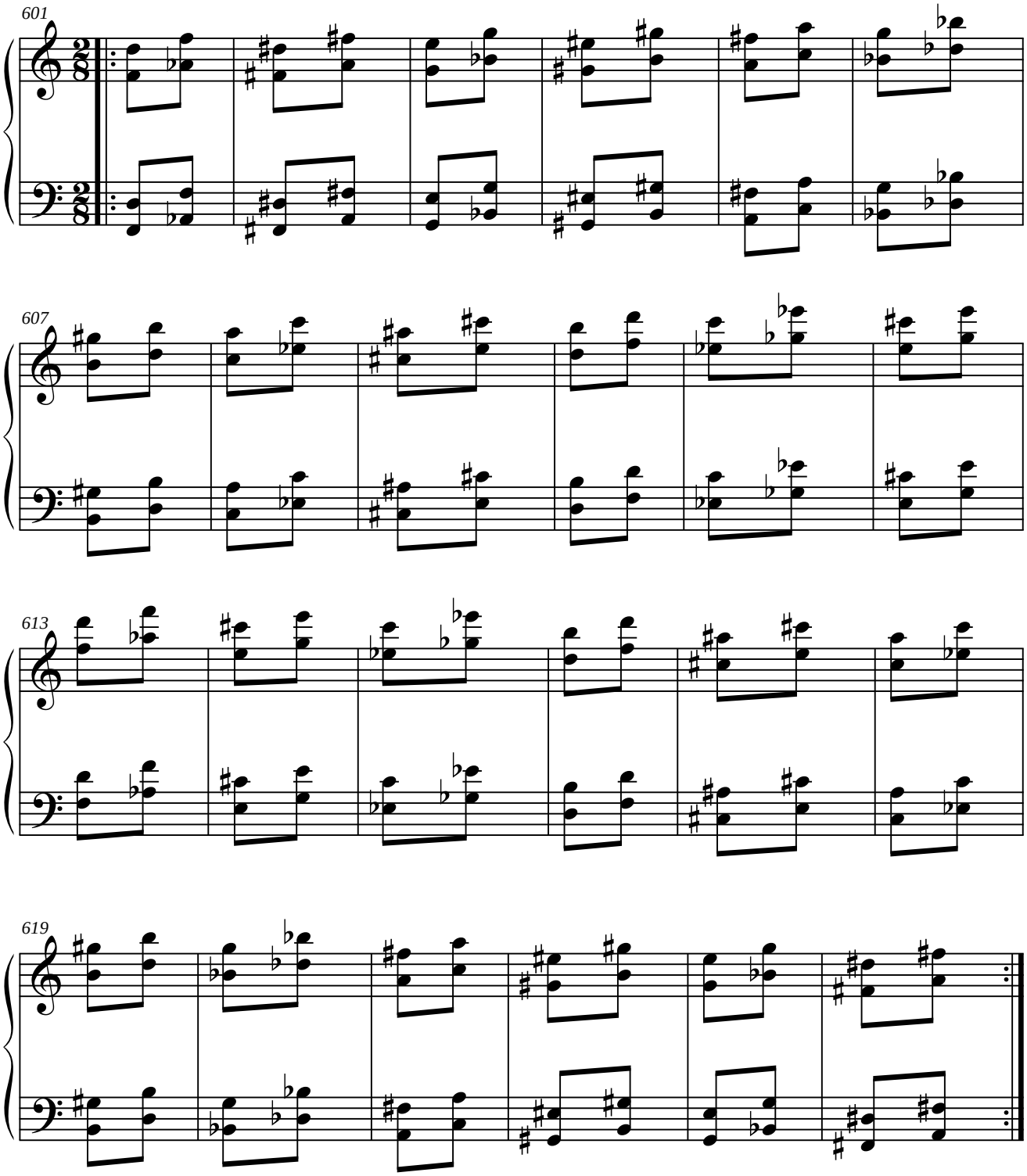

1.4.7.3. SIMÉTRICO DEL RETRÓGRADO DEL ORIGINAL.

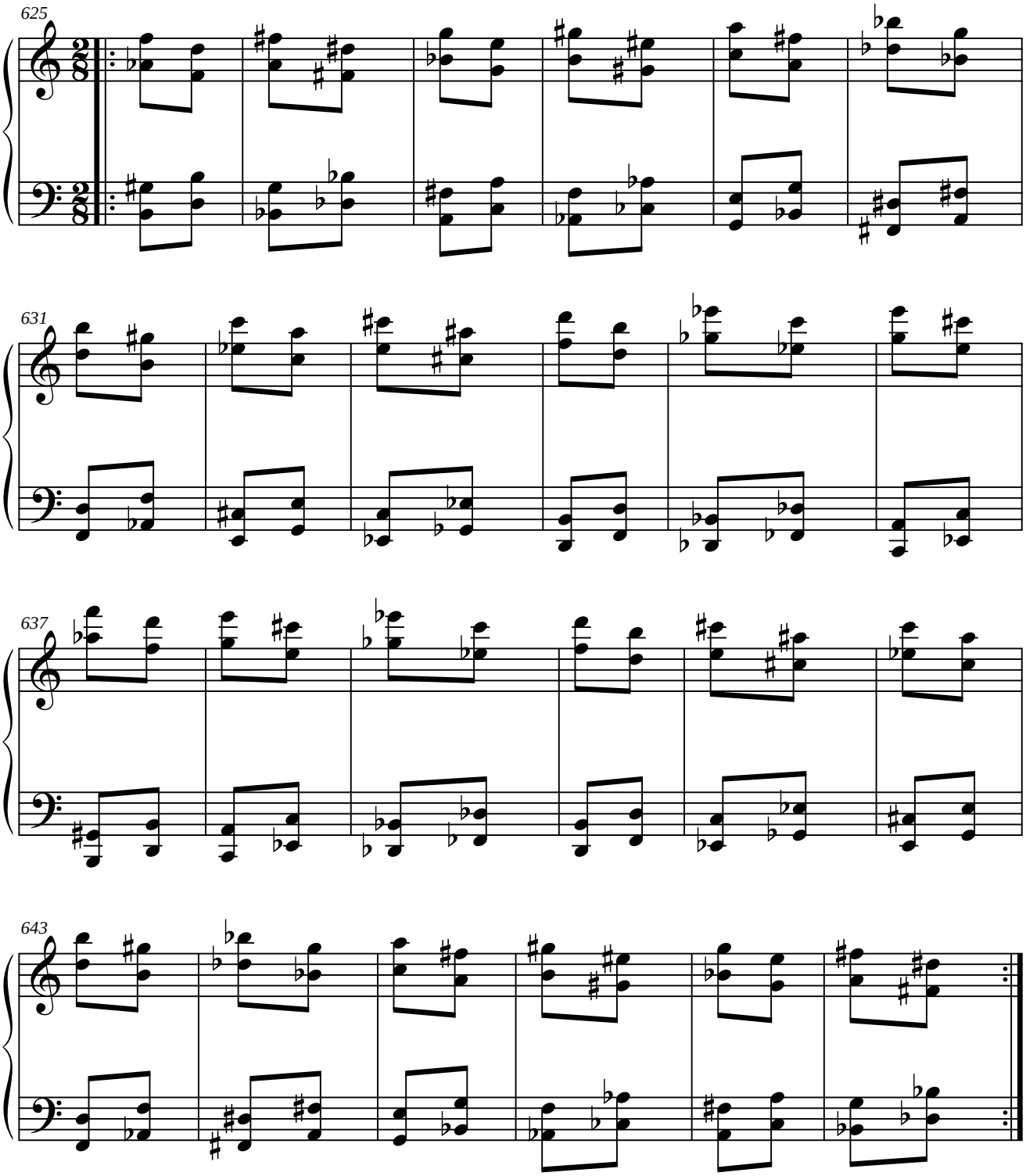

1.4.7.4. PARALELO DEL RETRÓGRADO DEL ORIGINAL.

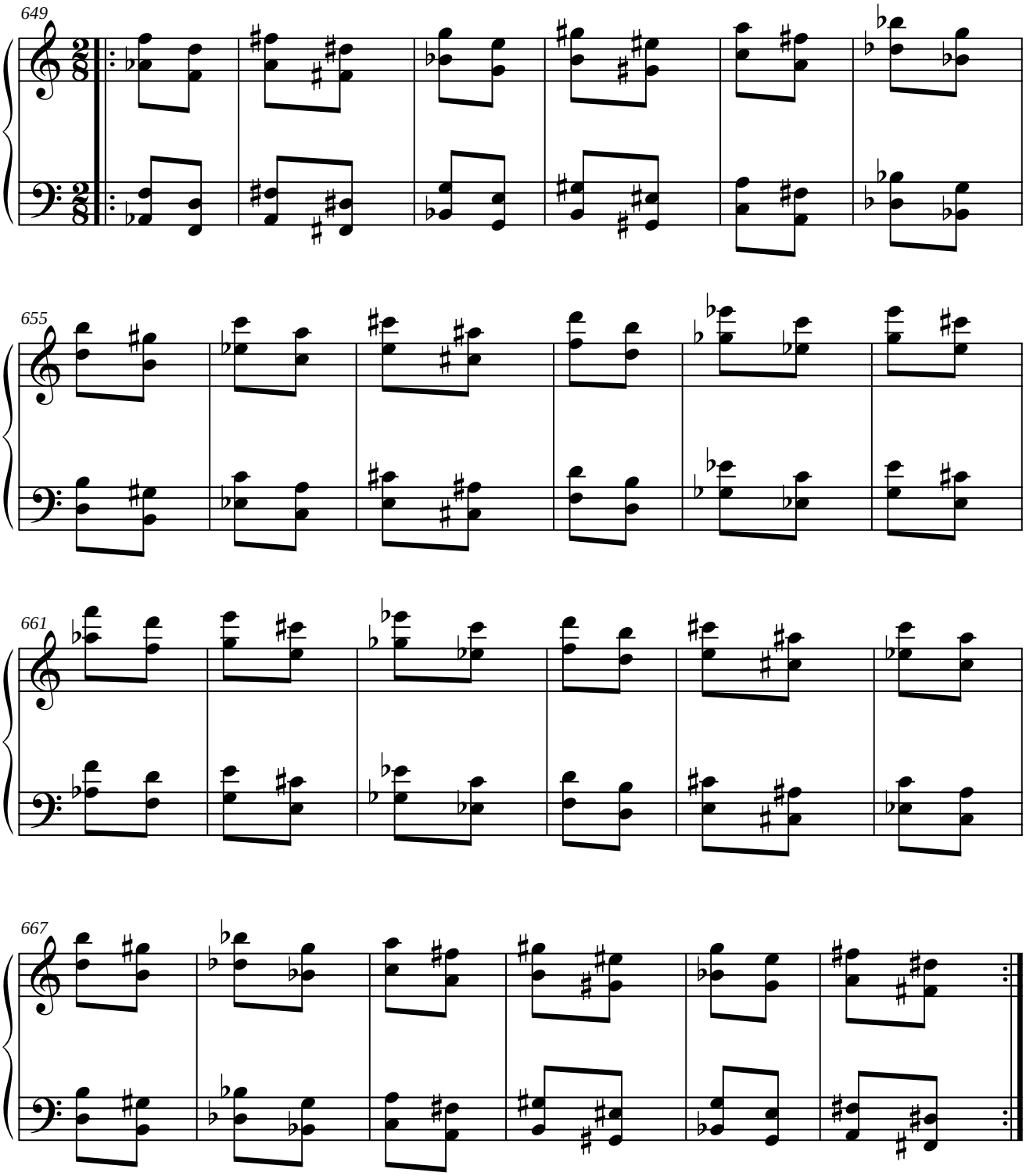

1.4.8. MÓDULO 8.

1.4.8.1. SIMÉTRICO DEL ORIGINAL.

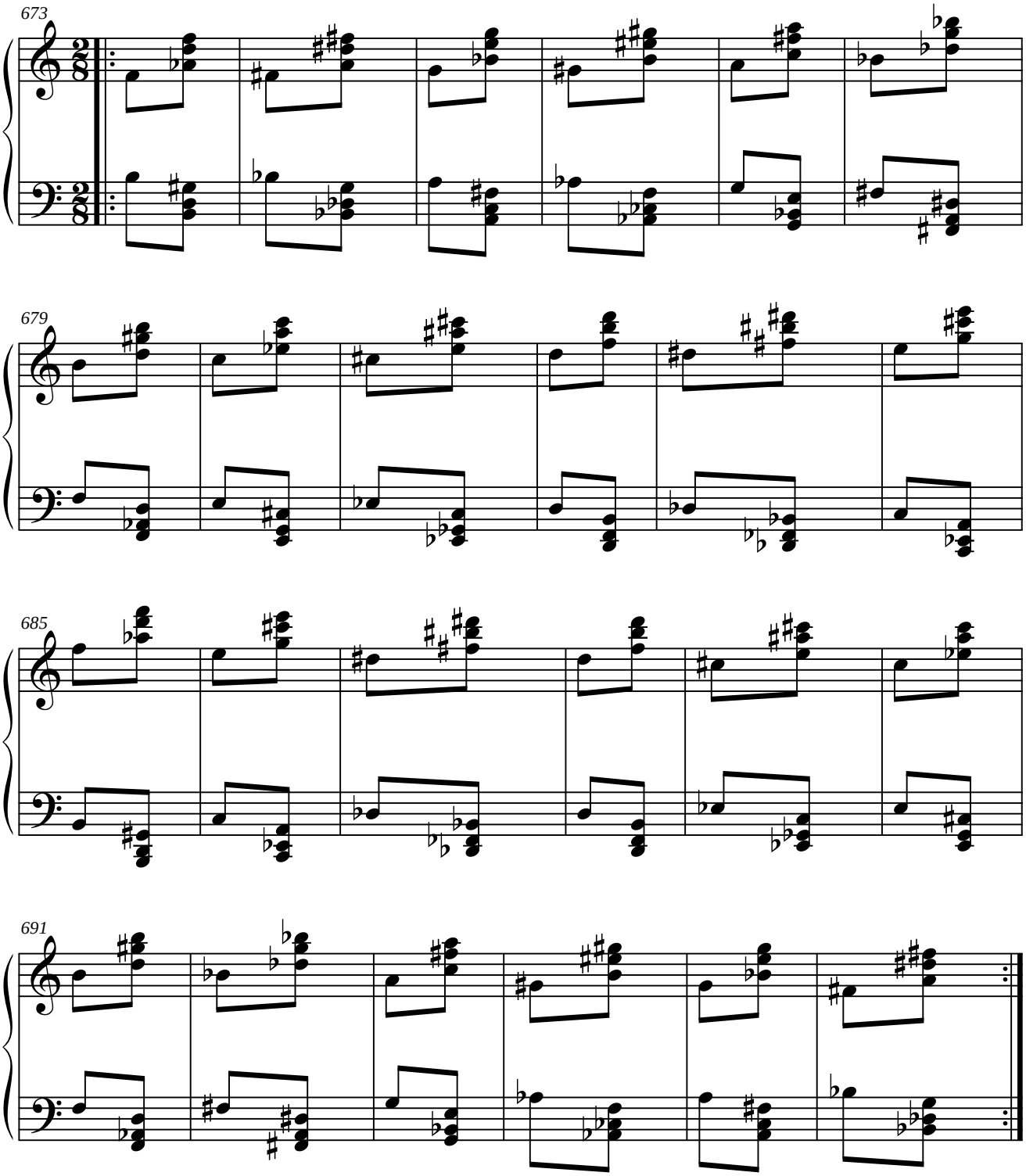

1.4.8.2. PARALELO DEL ORIGINAL.

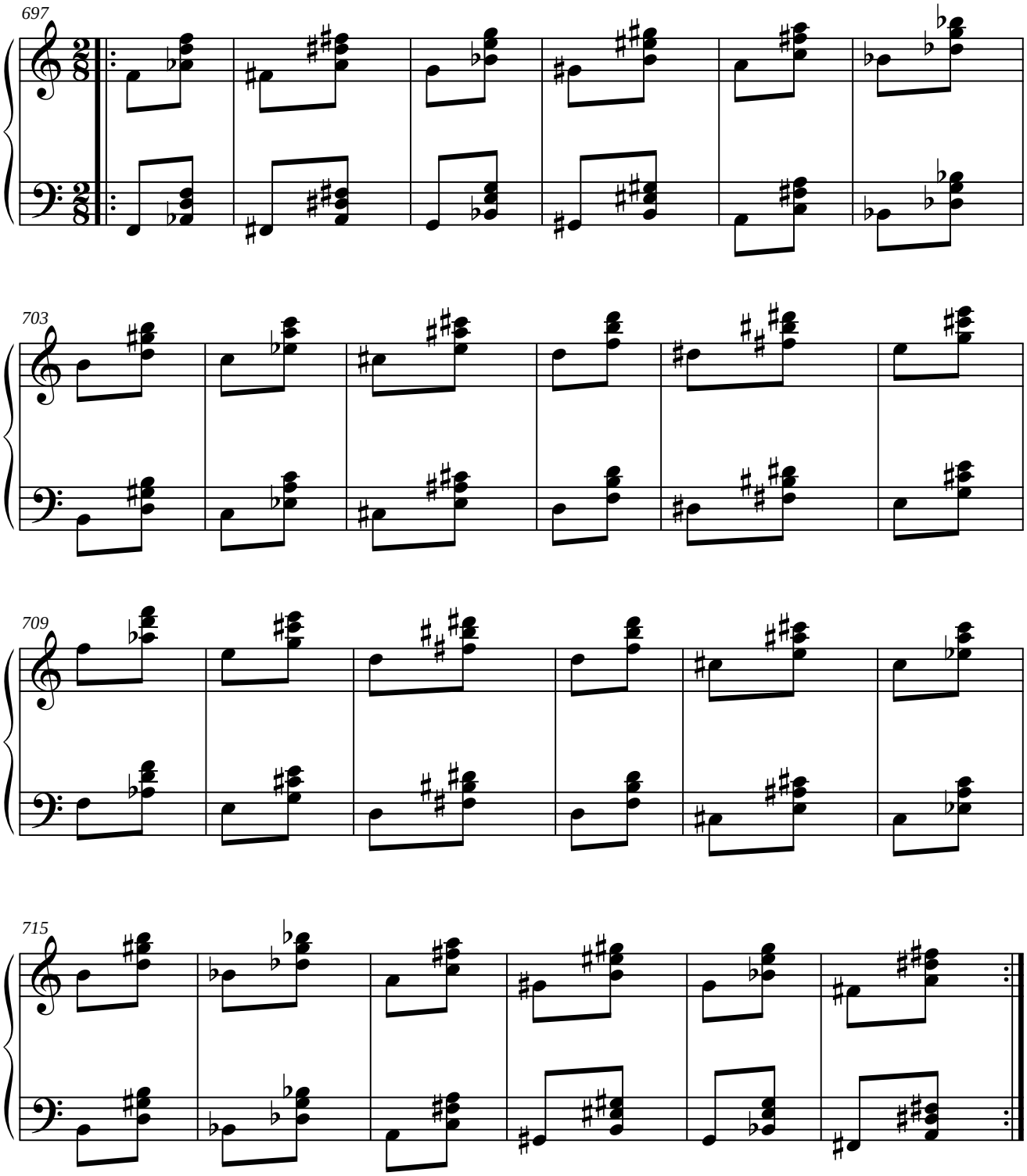

1.4.8.3. SIMÉTRICO DEL RETRÓGRADO DEL ORIGINAL.

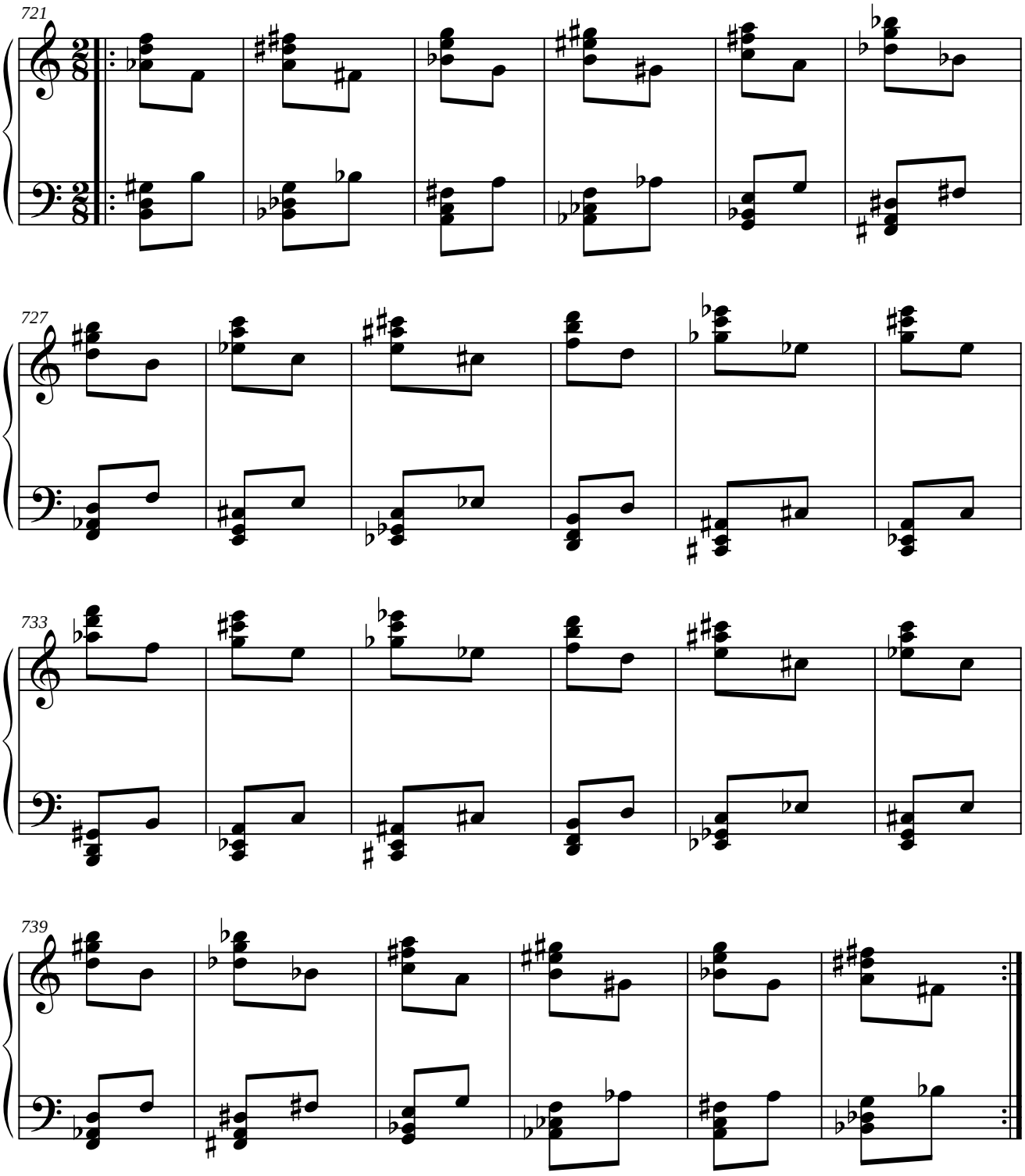

1.4.8.4. PARALELO DEL RETRÓGRADO DEL ORIGINAL.

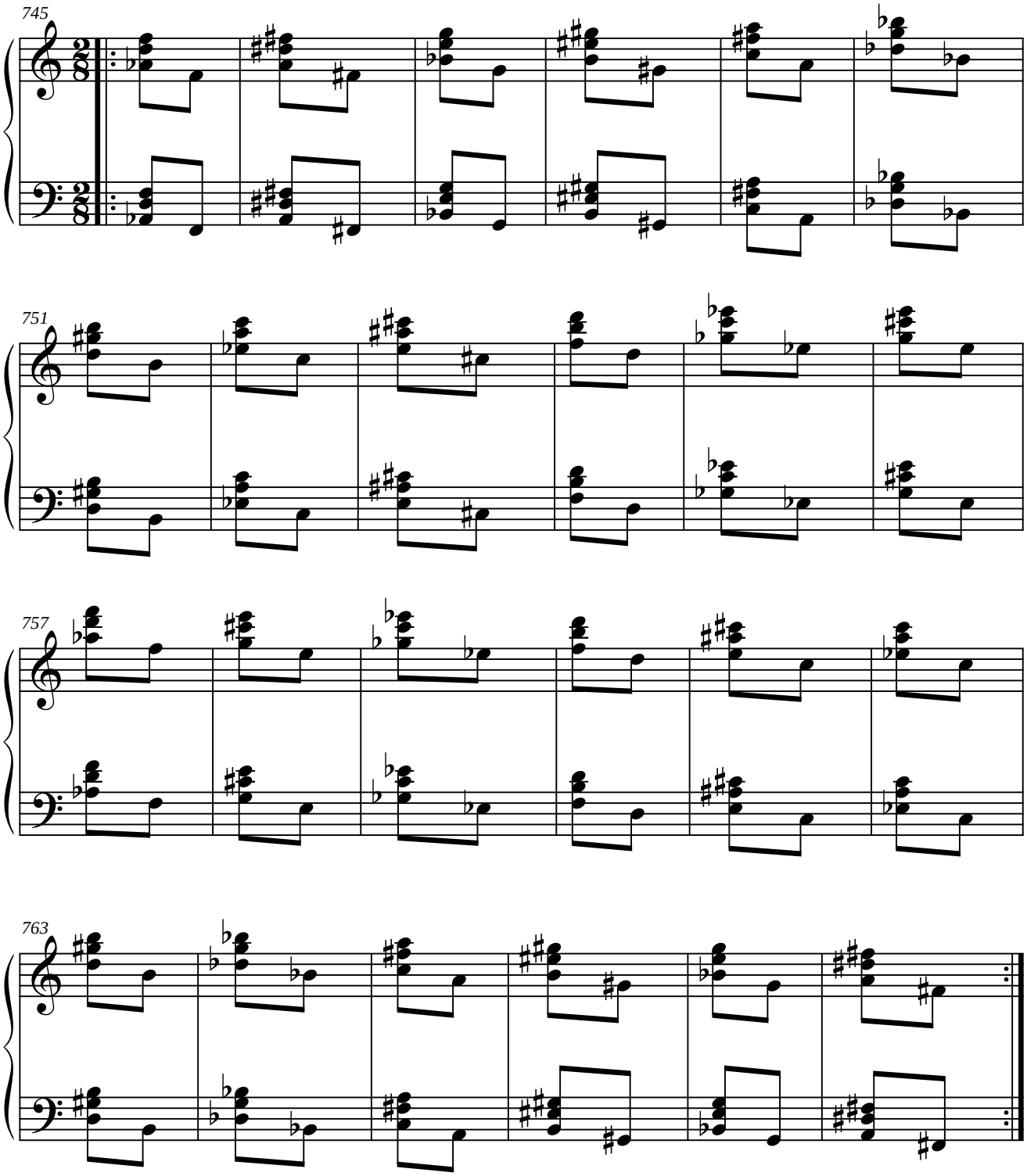

1.4.9. MÓDULO 9.

1.4.9.1. SIMÉTRICO DEL ORIGINAL.

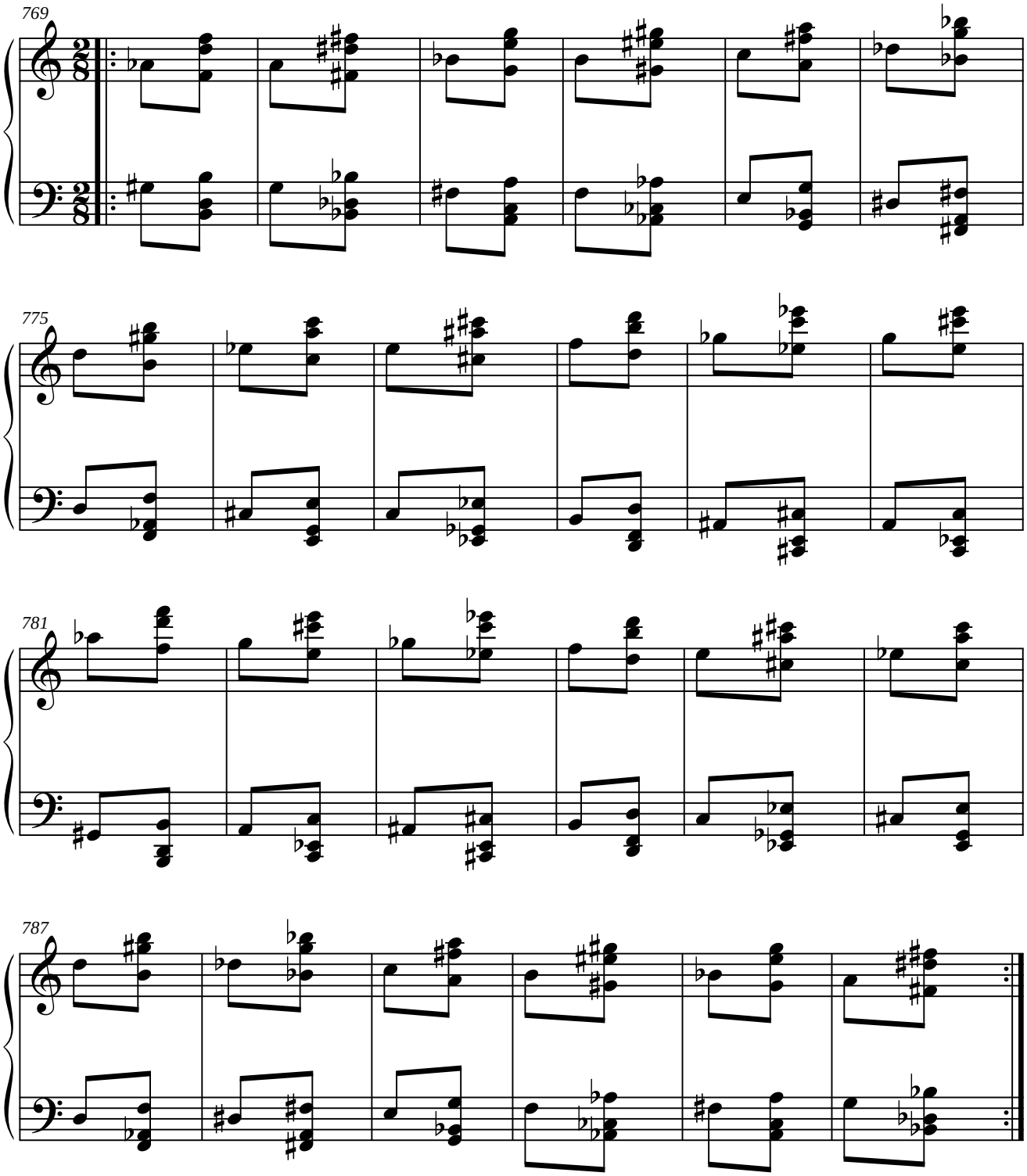

1.4.9.2. PARALELO DEL ORIGINAL.

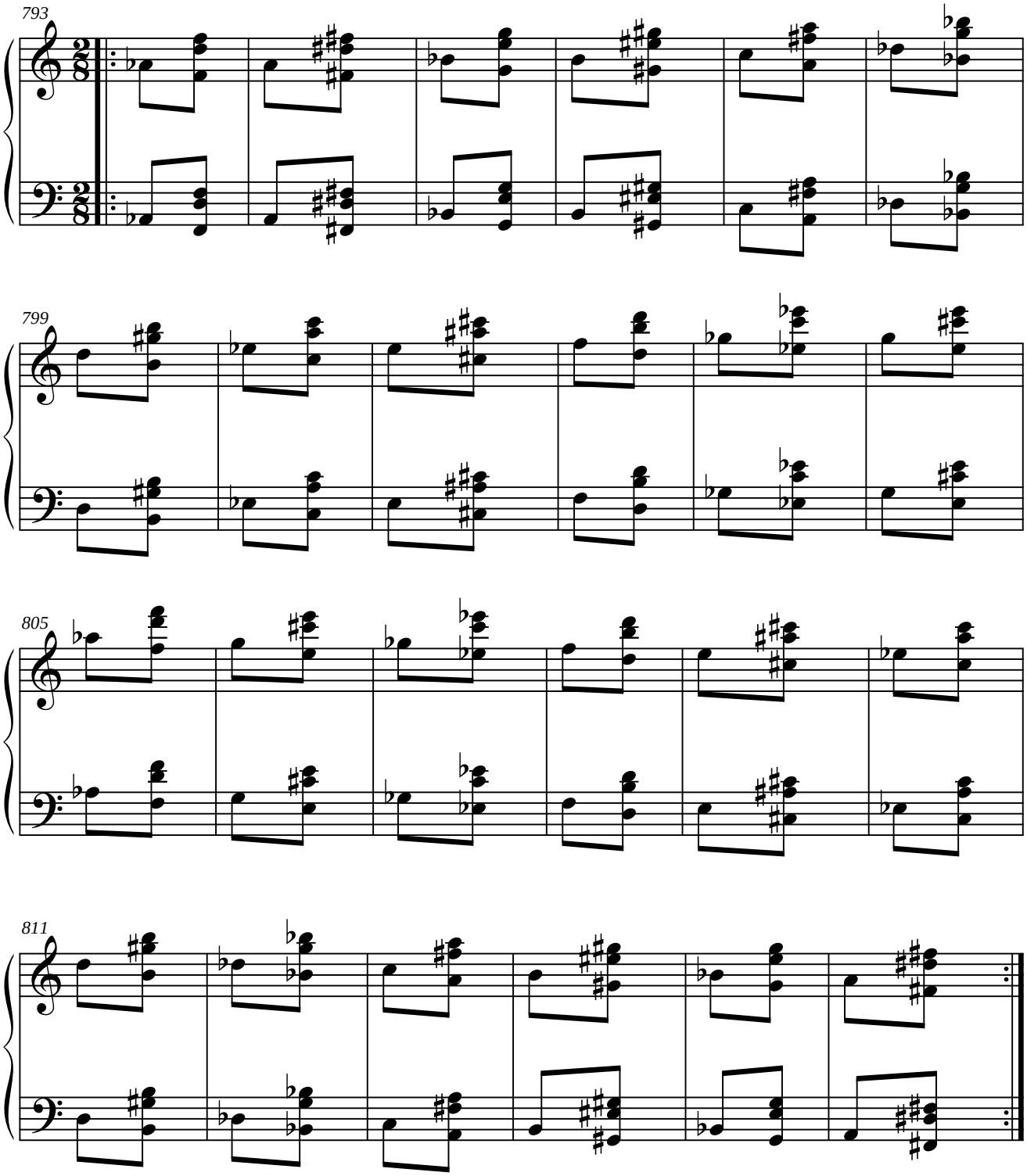

1.4.9.3. SIMÉTRICO DEL RETRÓGRADO DEL ORIGINAL.

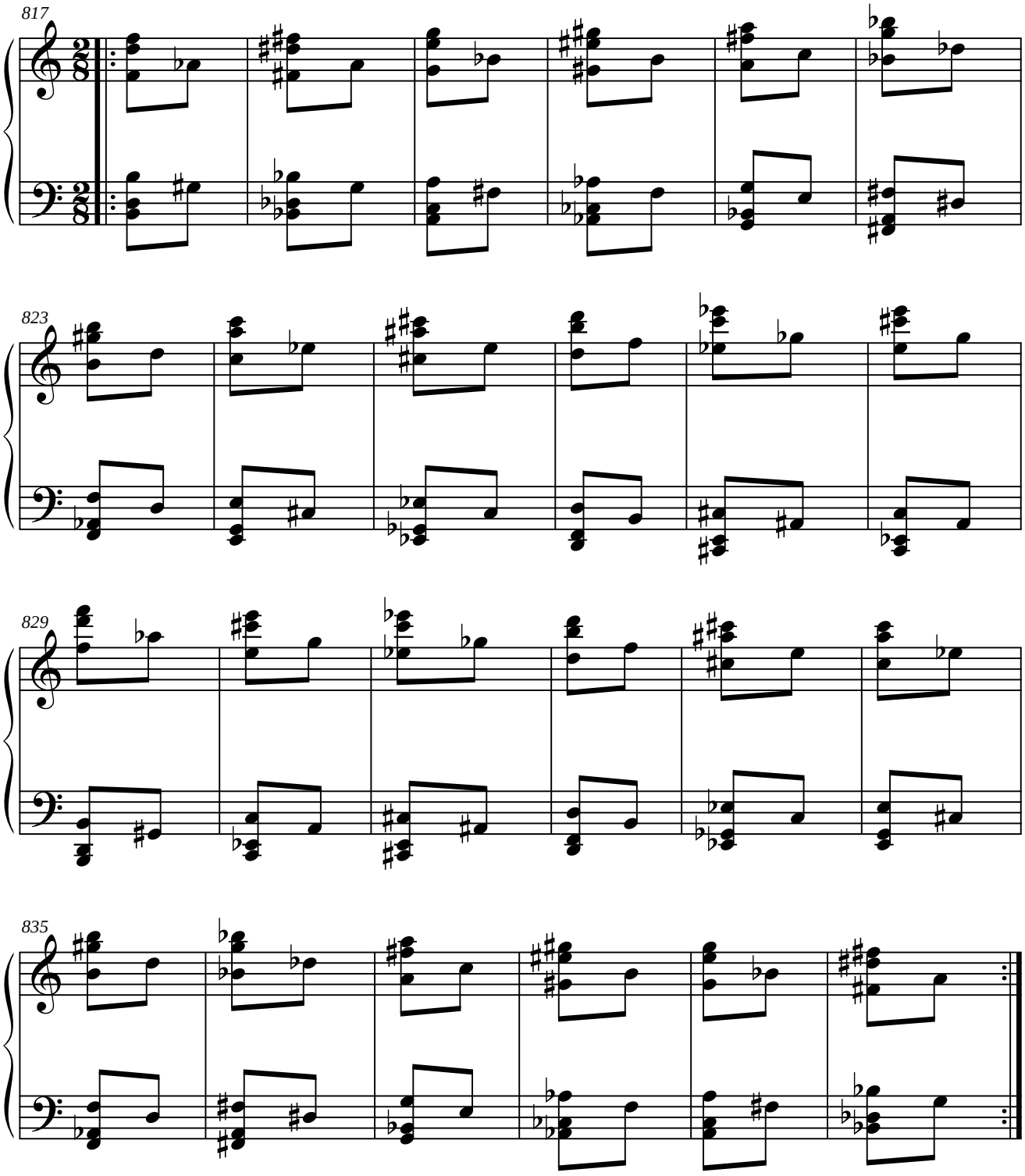

1.4.9.4. PARALELO DEL RETRÓGRADO DEL ORIGINAL.

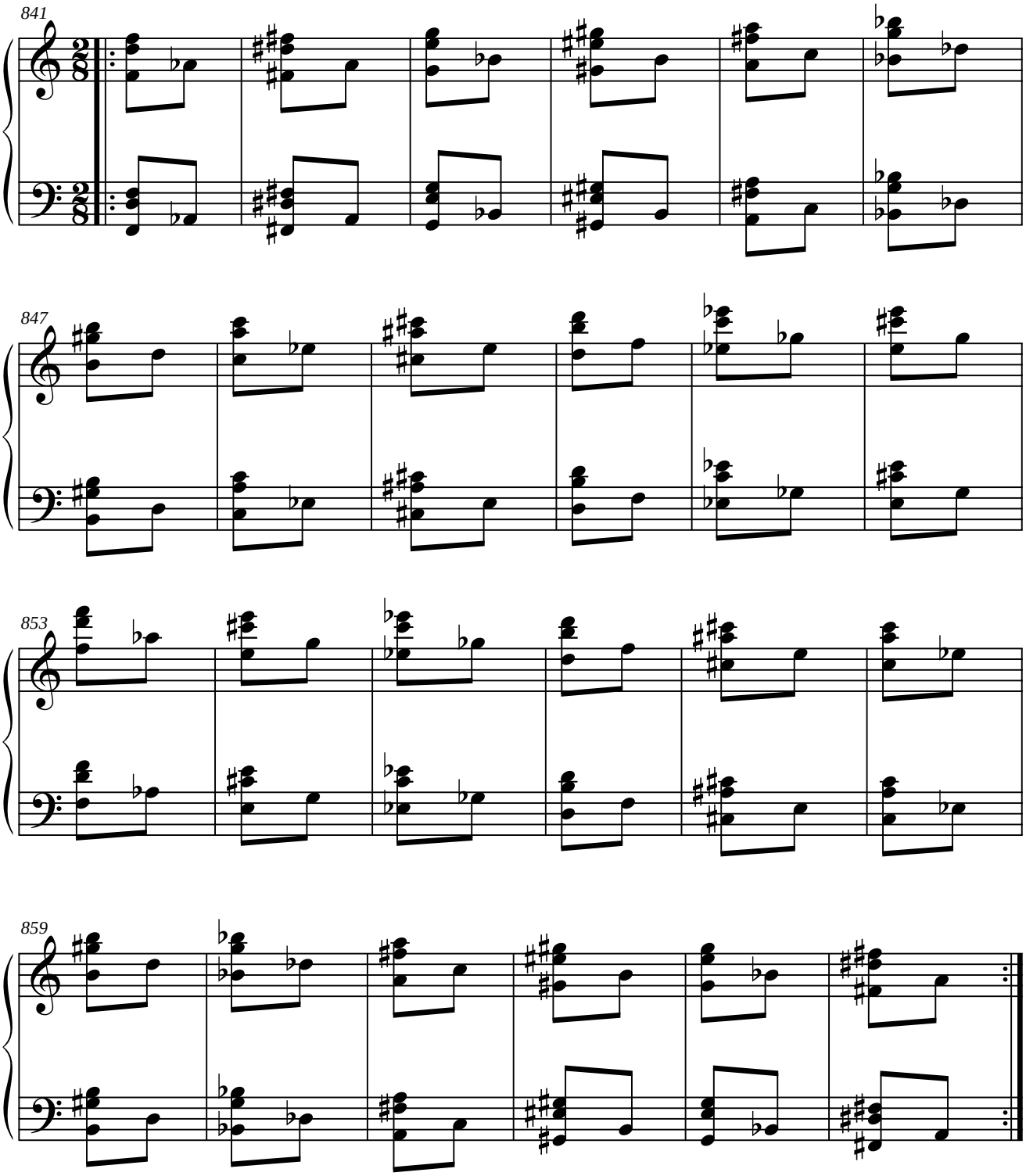

1.4.10. MÓDULO 10.

1.4.10.1. SIMÉTRICO DEL ORIGINAL.

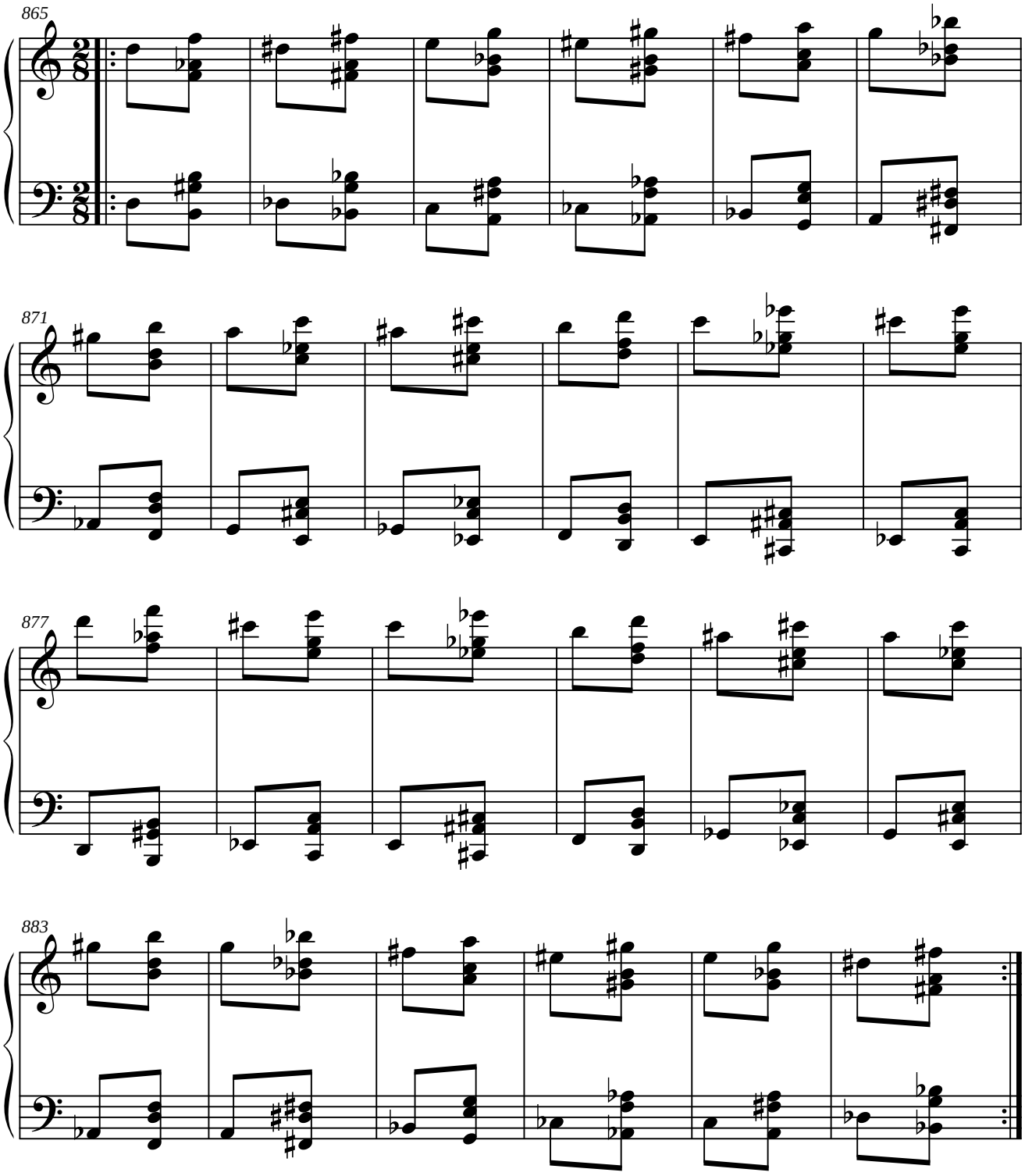

1.4.10.2. PARALELO DEL ORIGINAL.

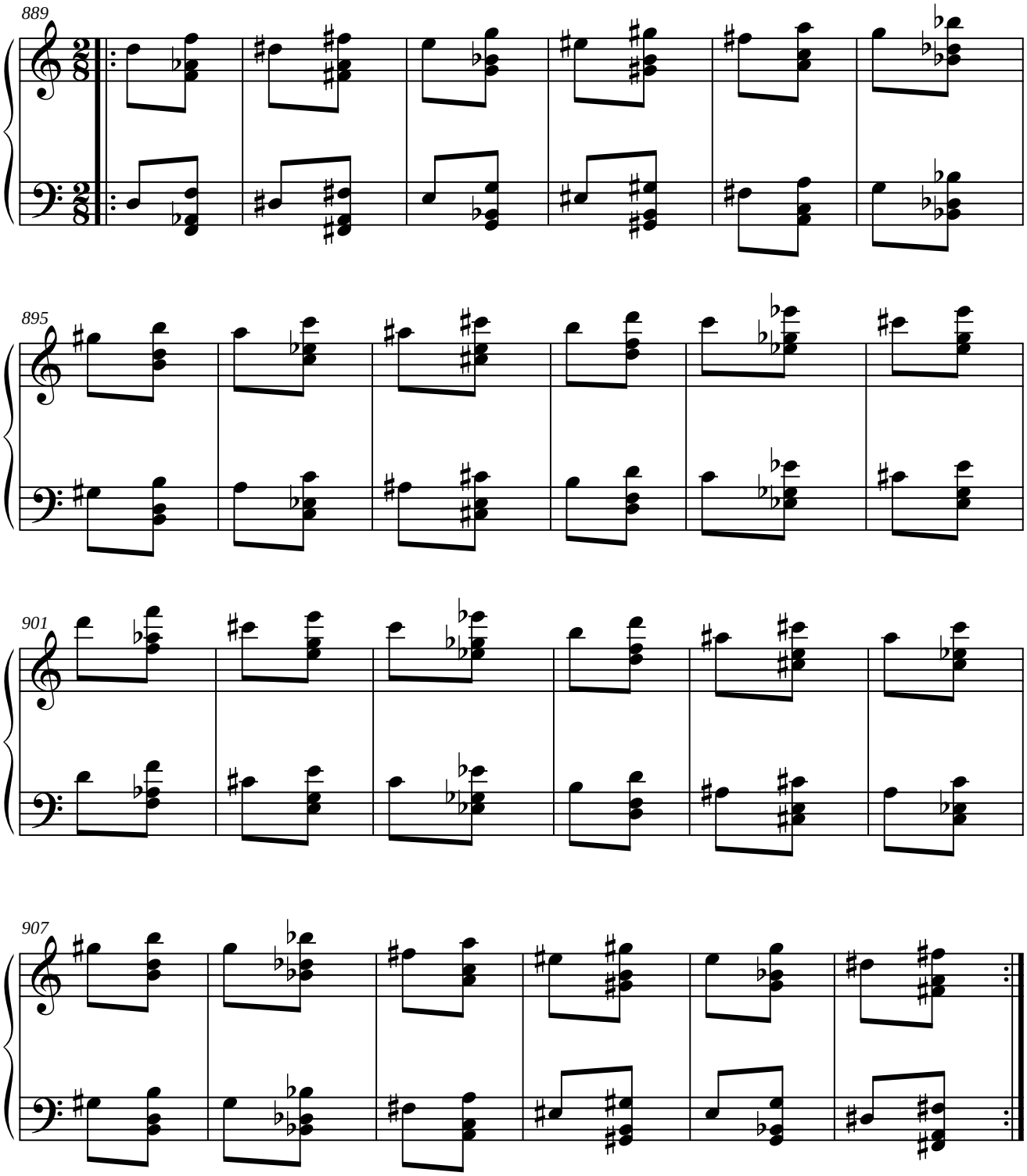

1.4.10.3. SIMÉTRICO DEL RETRÓGRADO DEL ORIGINAL.

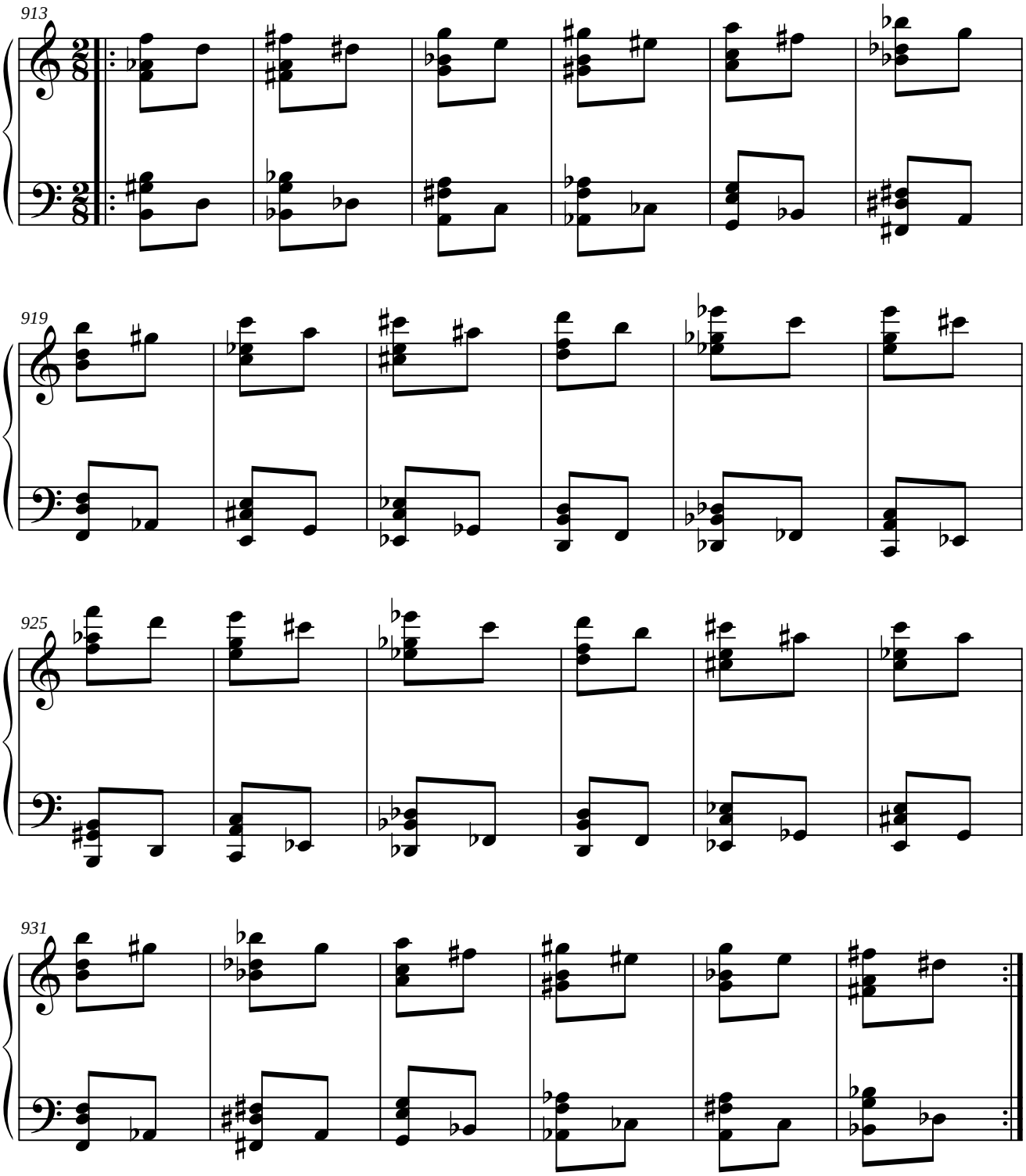

1.4.10.4. PARALELO DEL RETRÓGRADO DEL ORIGINAL.

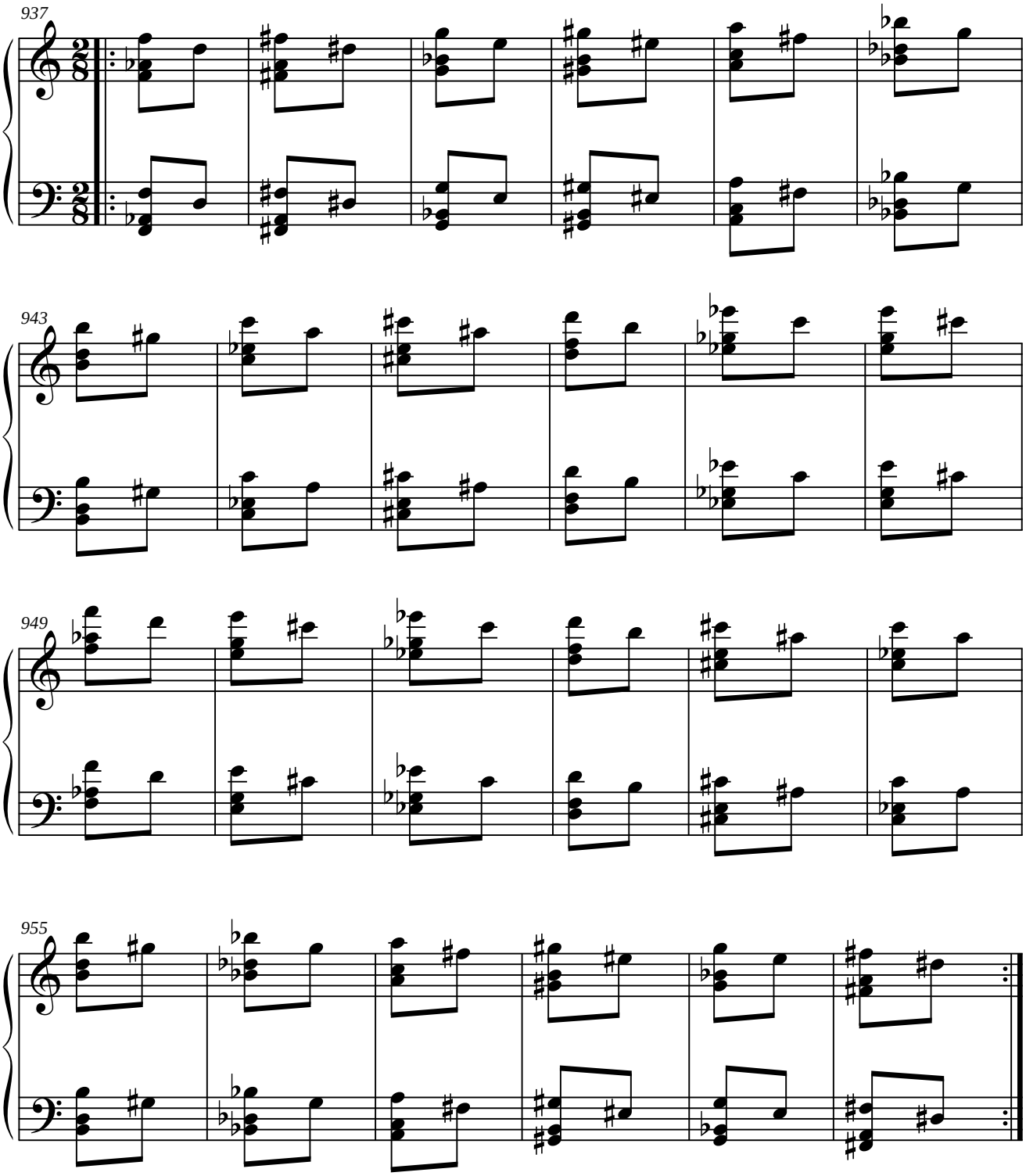

1.4.11. MÓDULO 11.

1.4.11.1. SIMÉTRICO DEL ORIGINAL.

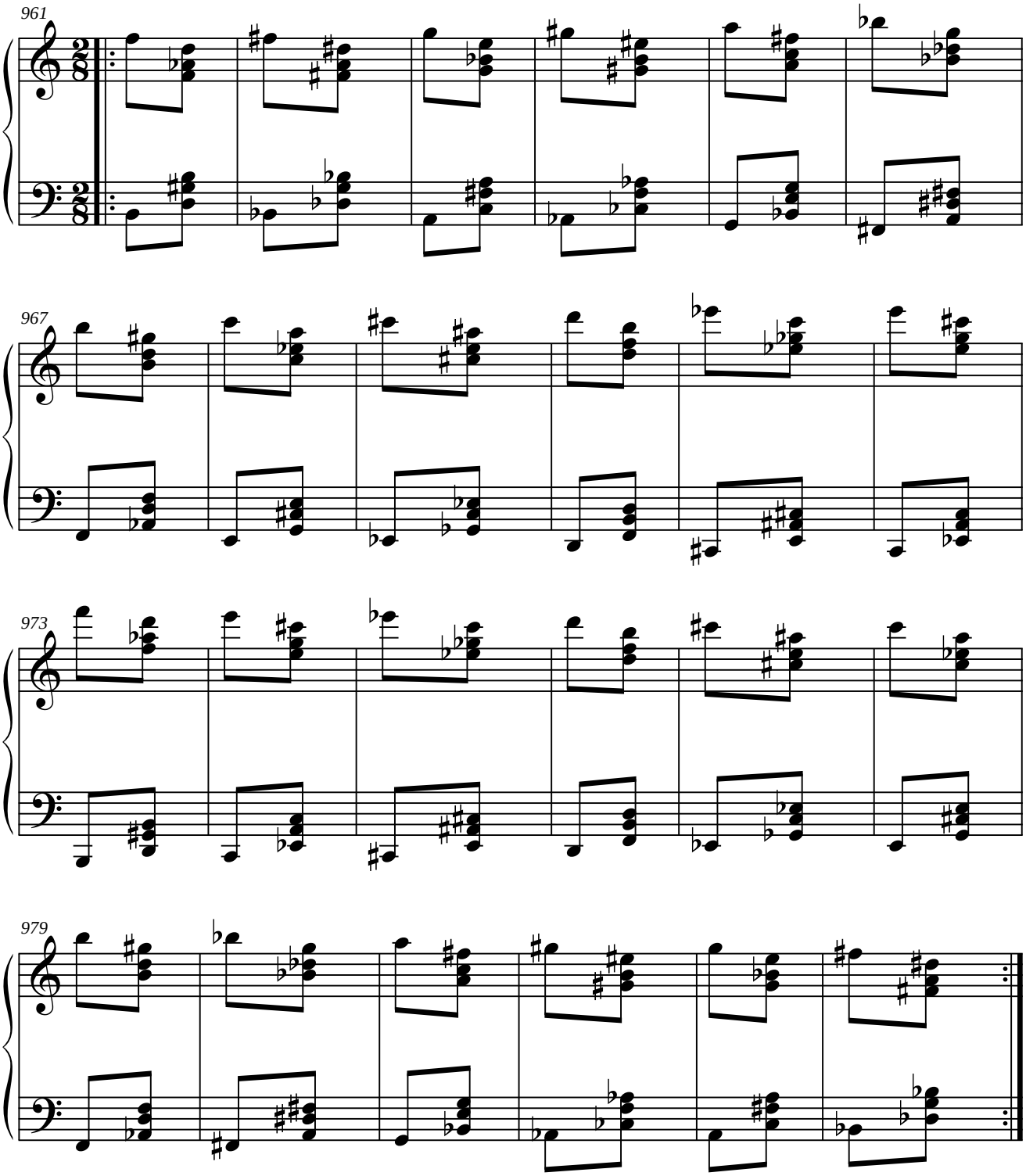

1.4.11.2. PARALELO DEL ORIGINAL.

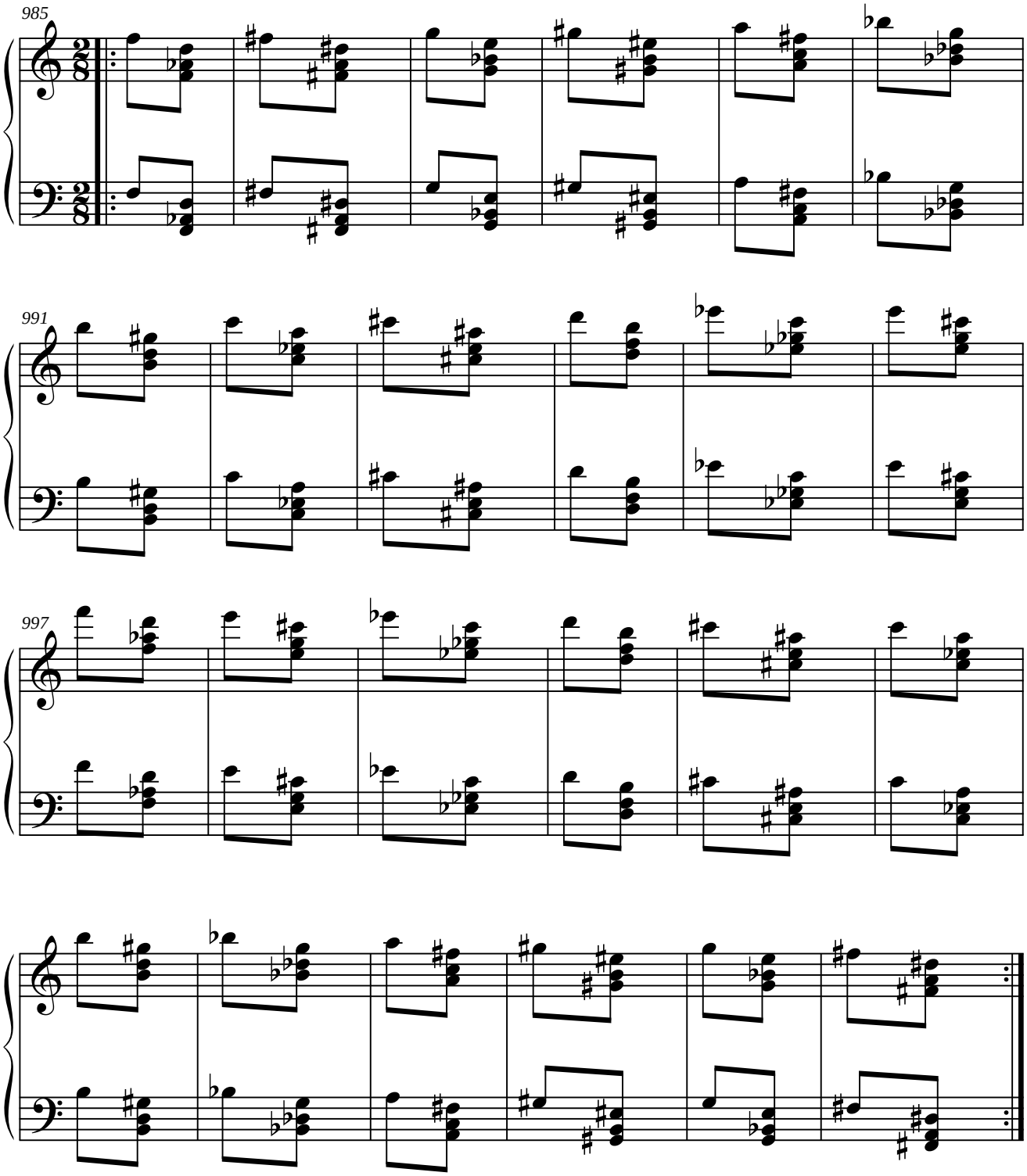

1.4.11.3. SIMÉTRICO DEL RETRÓGRADO DEL ORIGINAL.

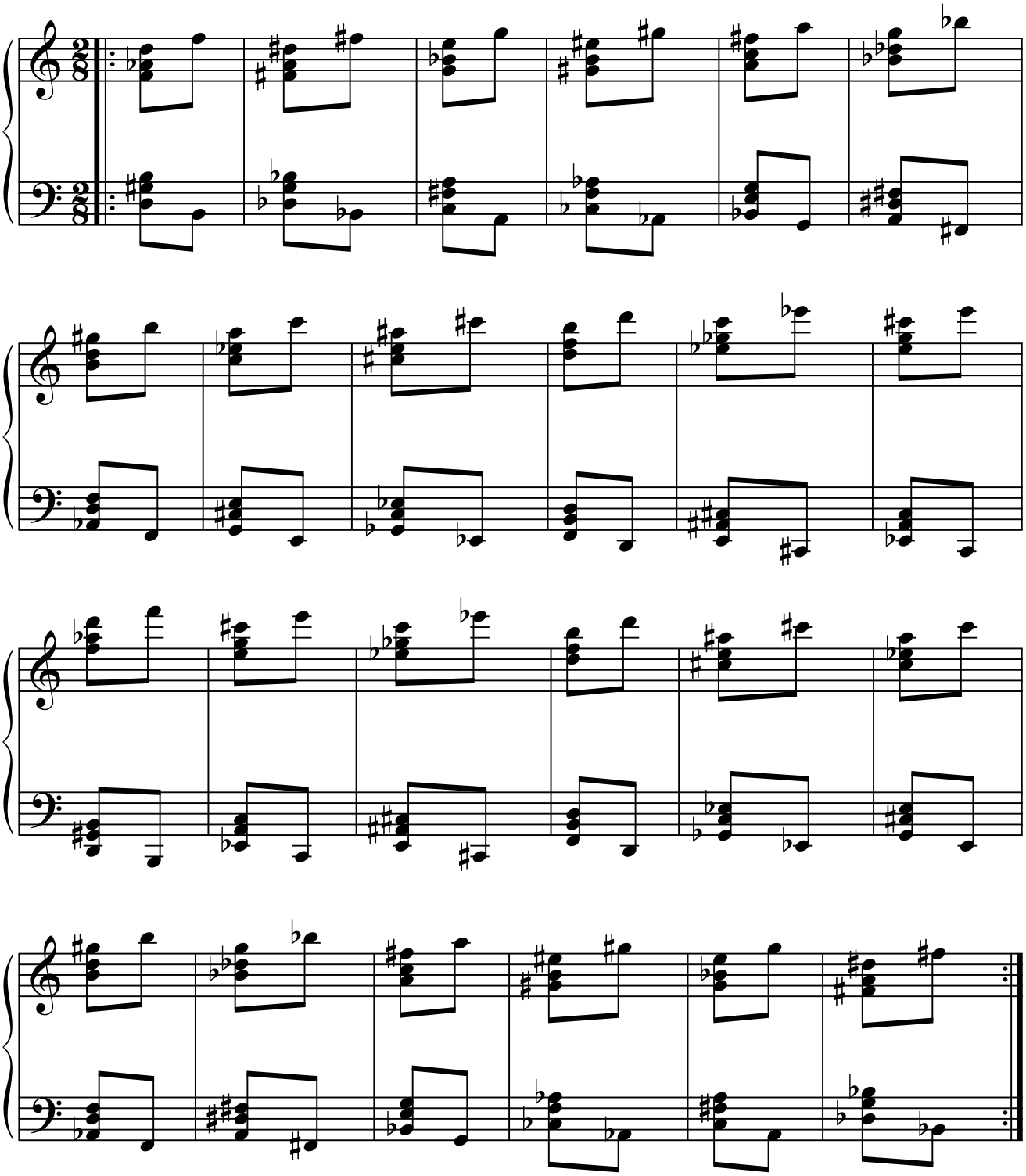

1.4.11.4. PARALELO DEL RETRÓGRADO DEL ORIGINAL.

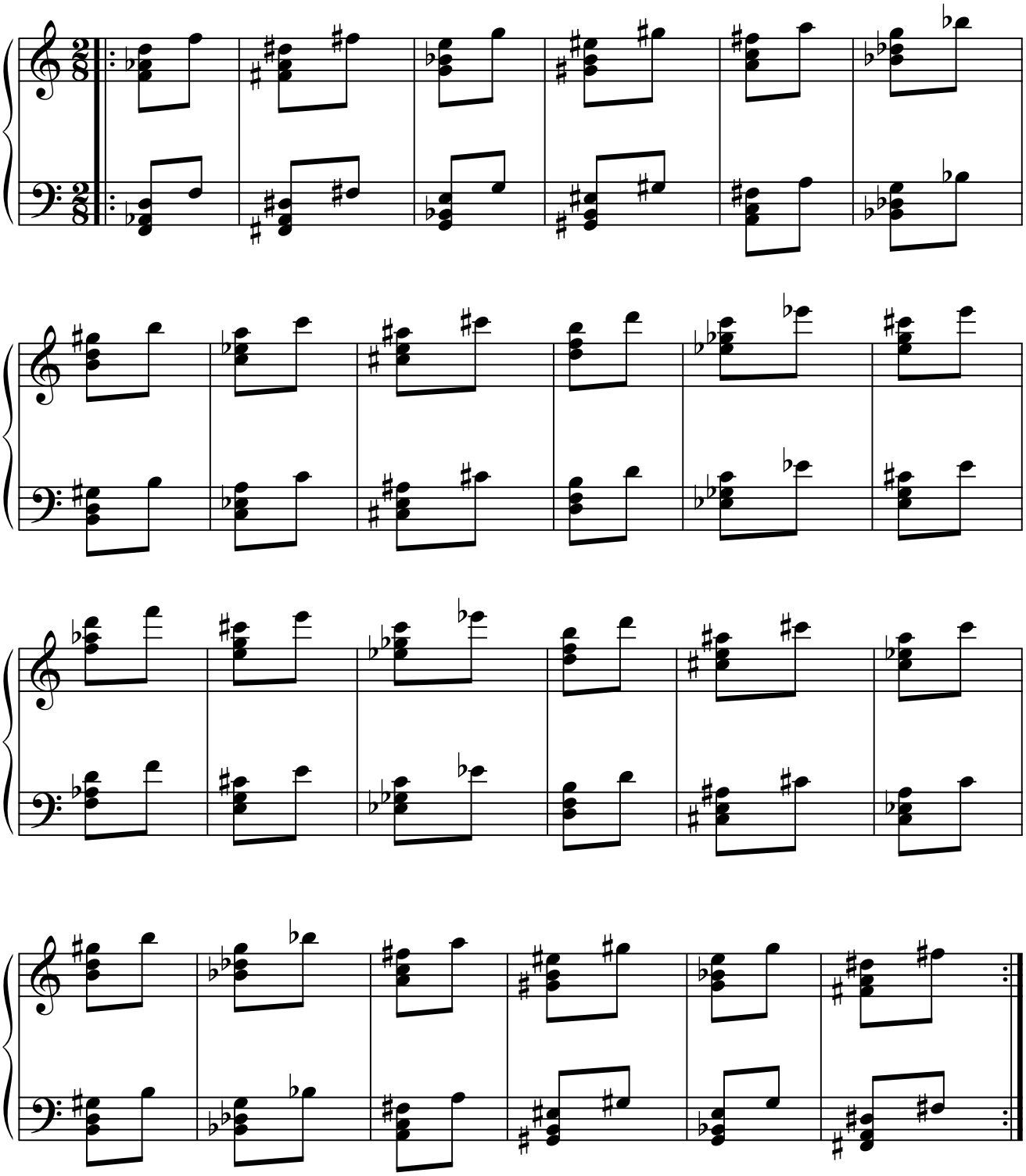

1.5. ACORDE: fa-la-do-fa.

1.5.1. MÓDULO 1.

1.5.1.1. SIMÉTRICO DEL ORIGINAL.

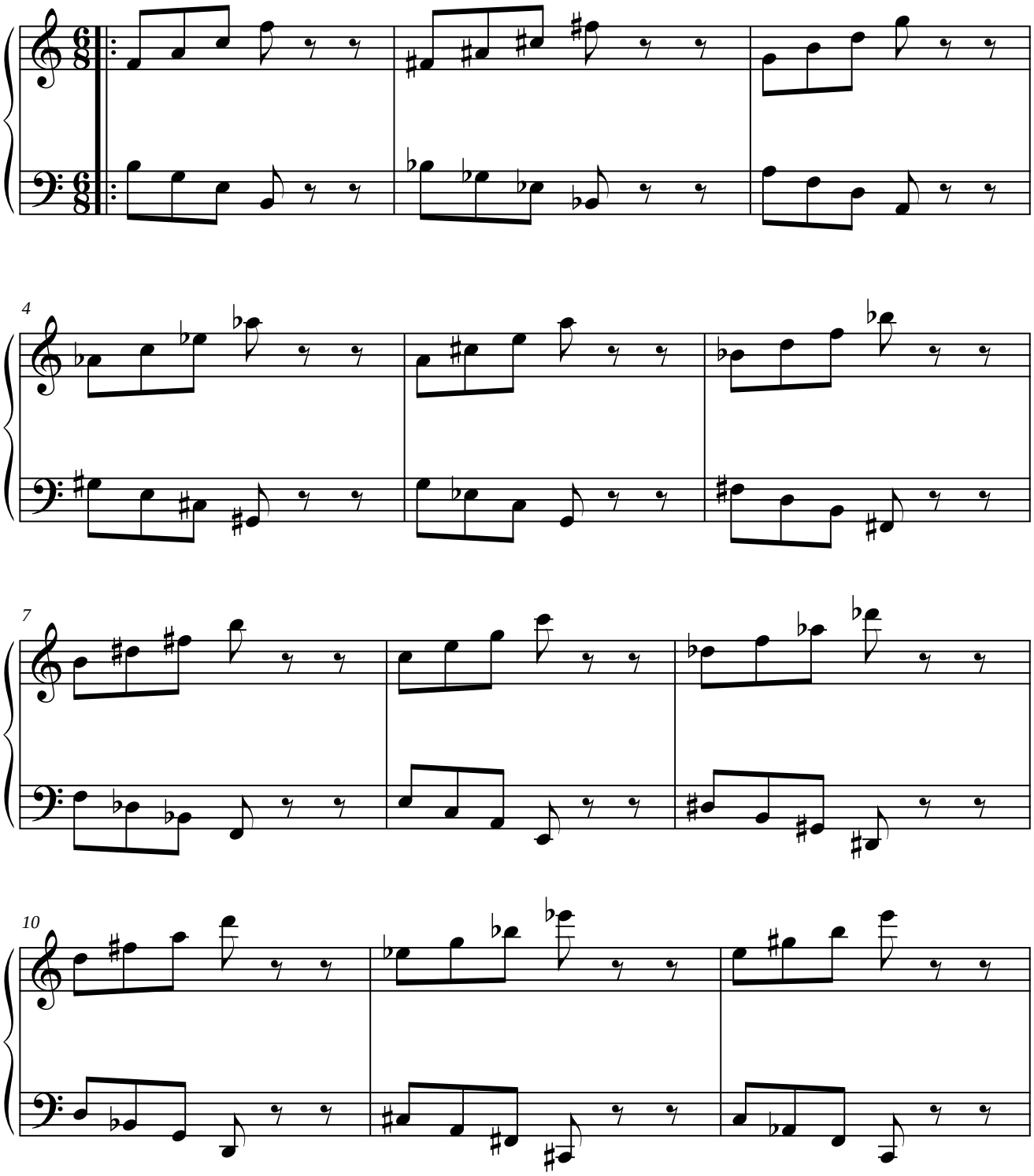

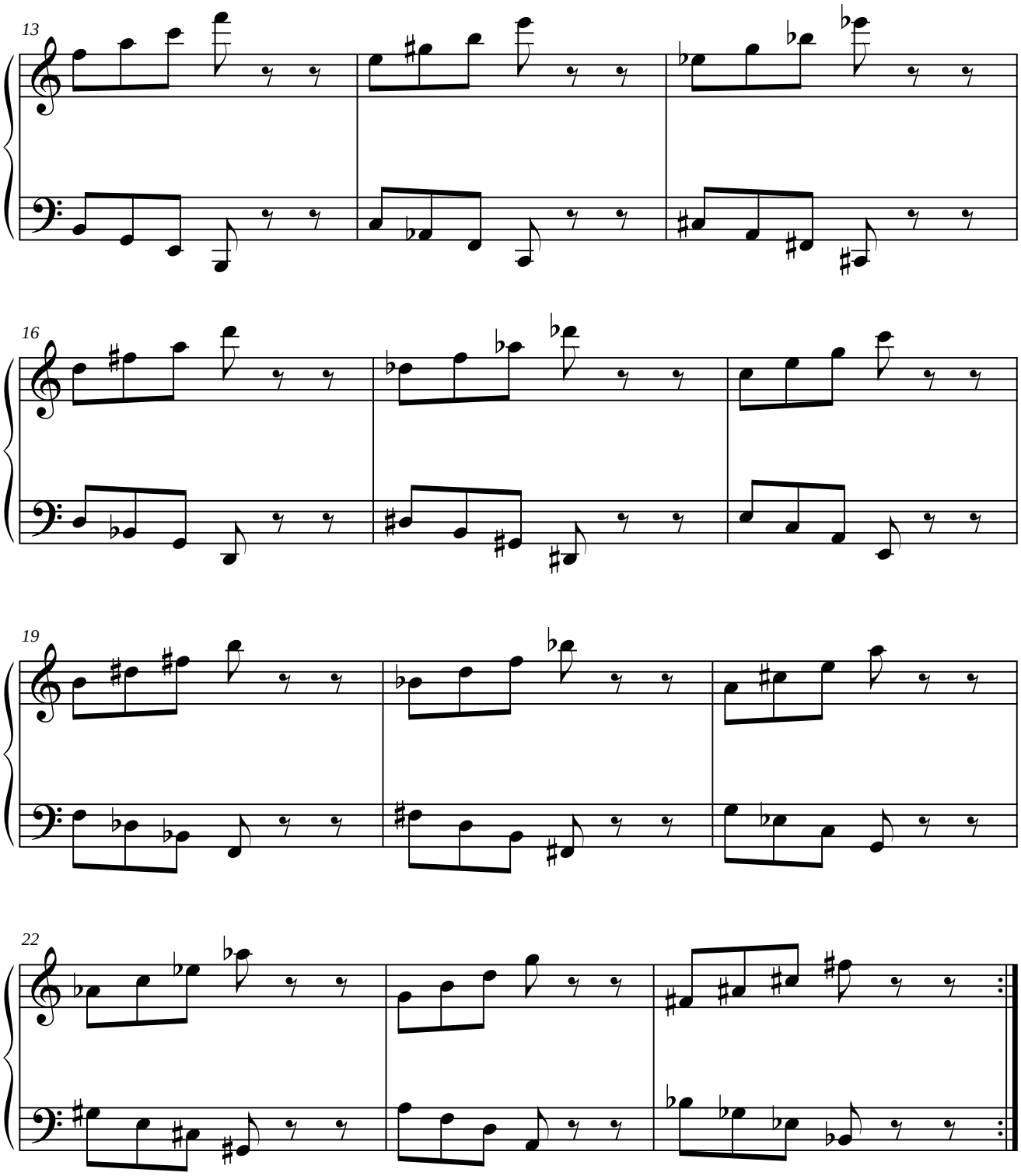
13
16
19
22

1.5.1.2. PARALELO DEL ORIGINAL.

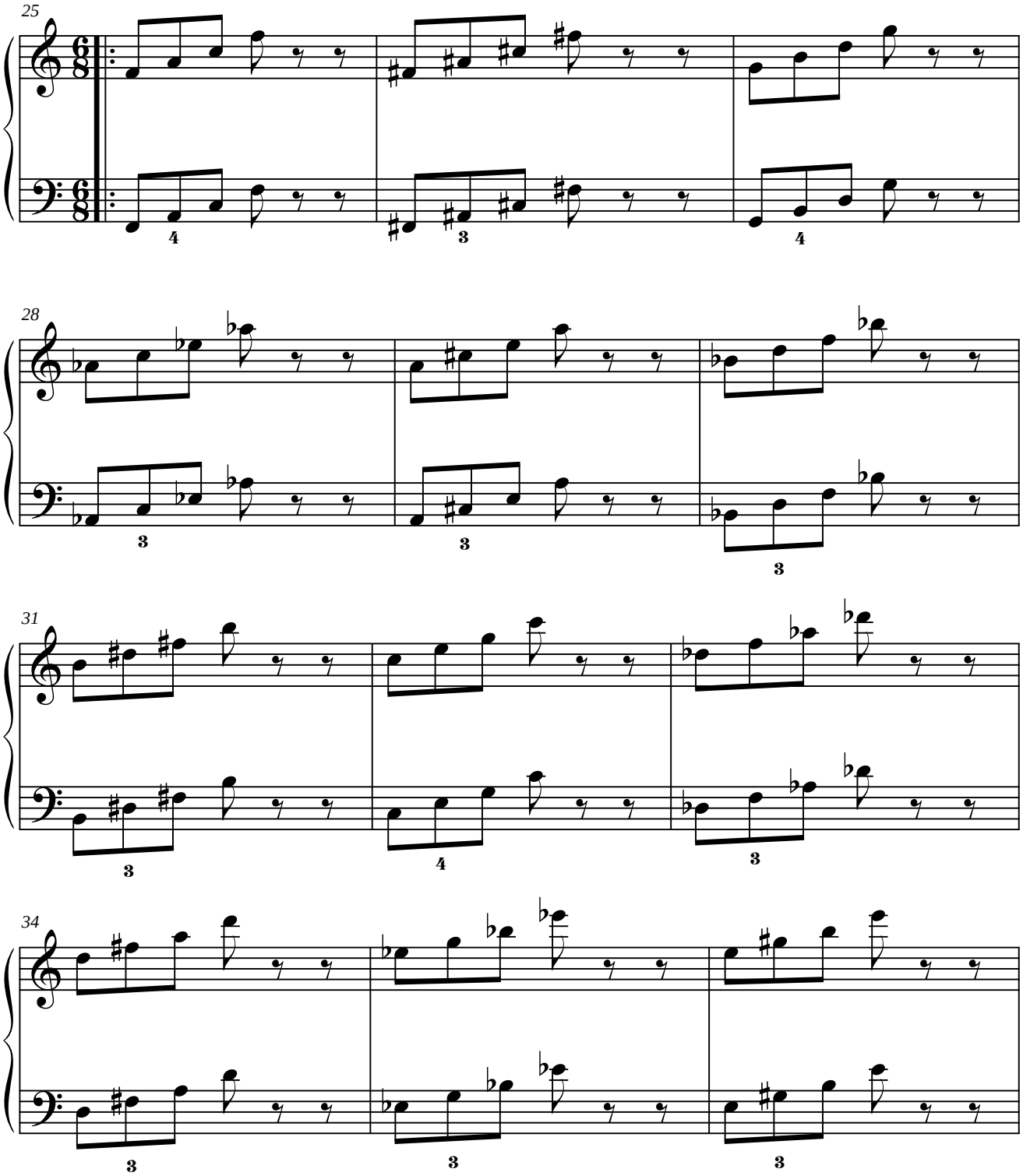

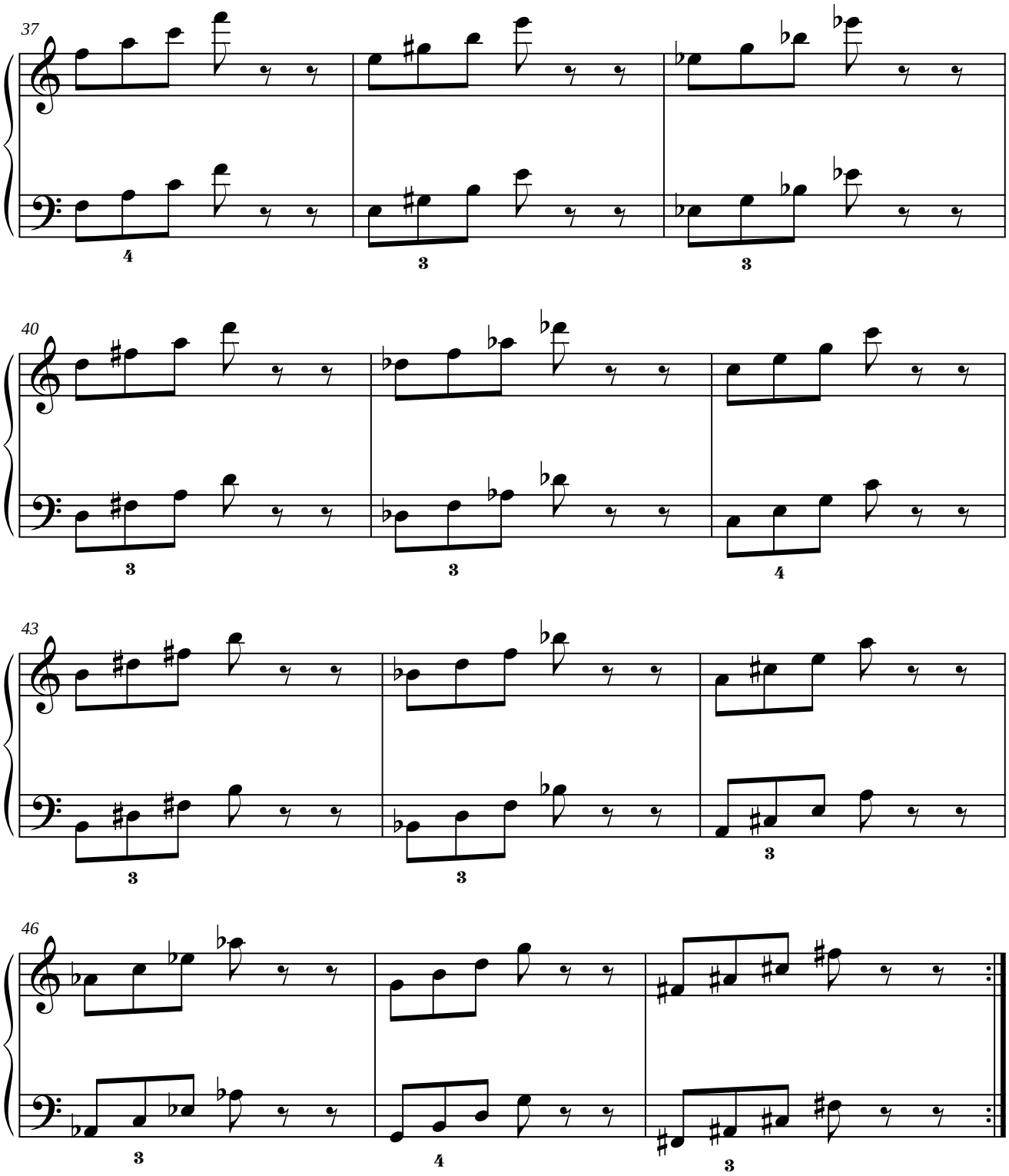
37
4
3
3
40
3
3
4
43
3
3
3
46
3
4
3

1.5.1.3. SIMÉTRICO DEL RETRÓGRADO DEL ORIGINAL.

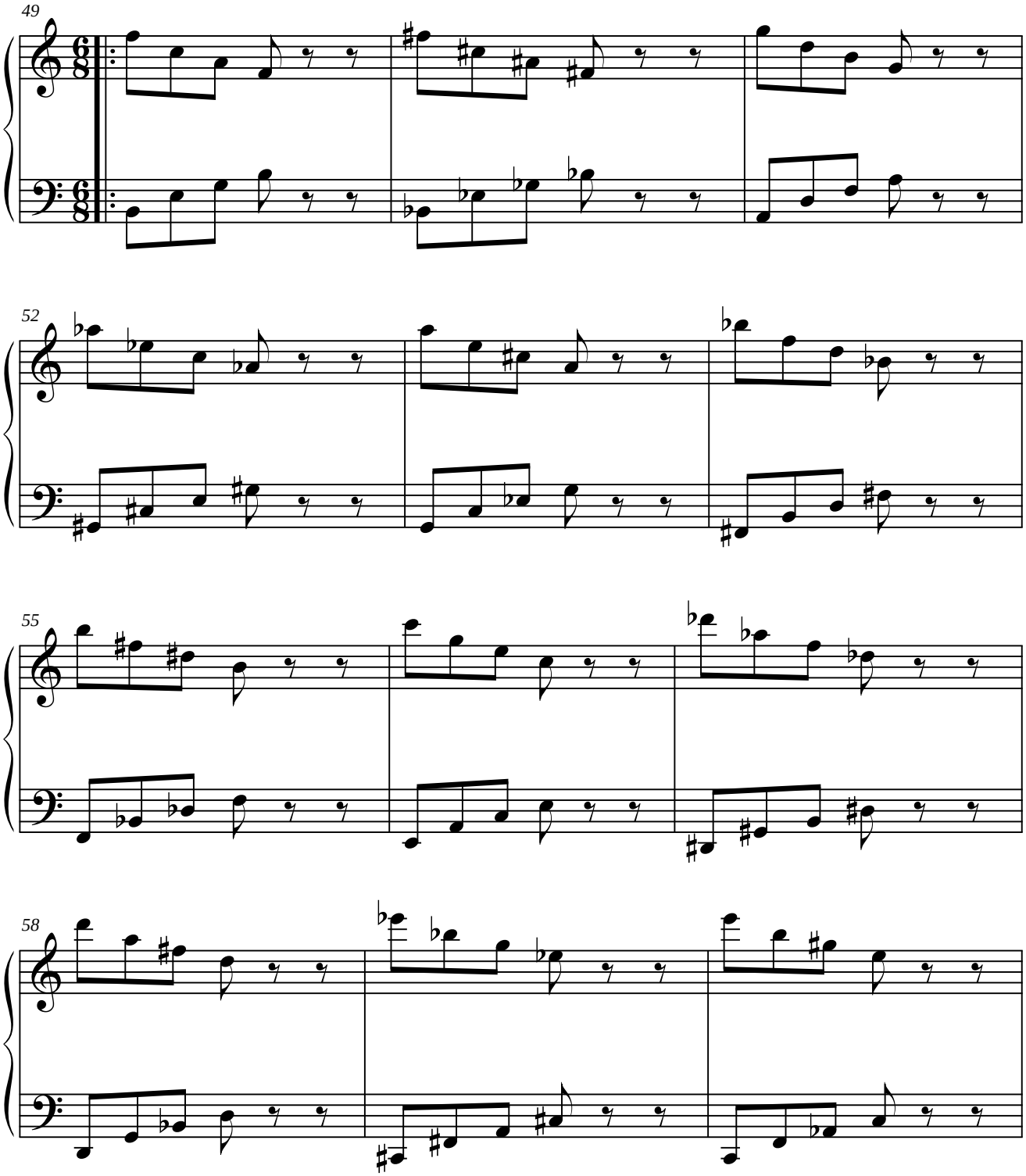

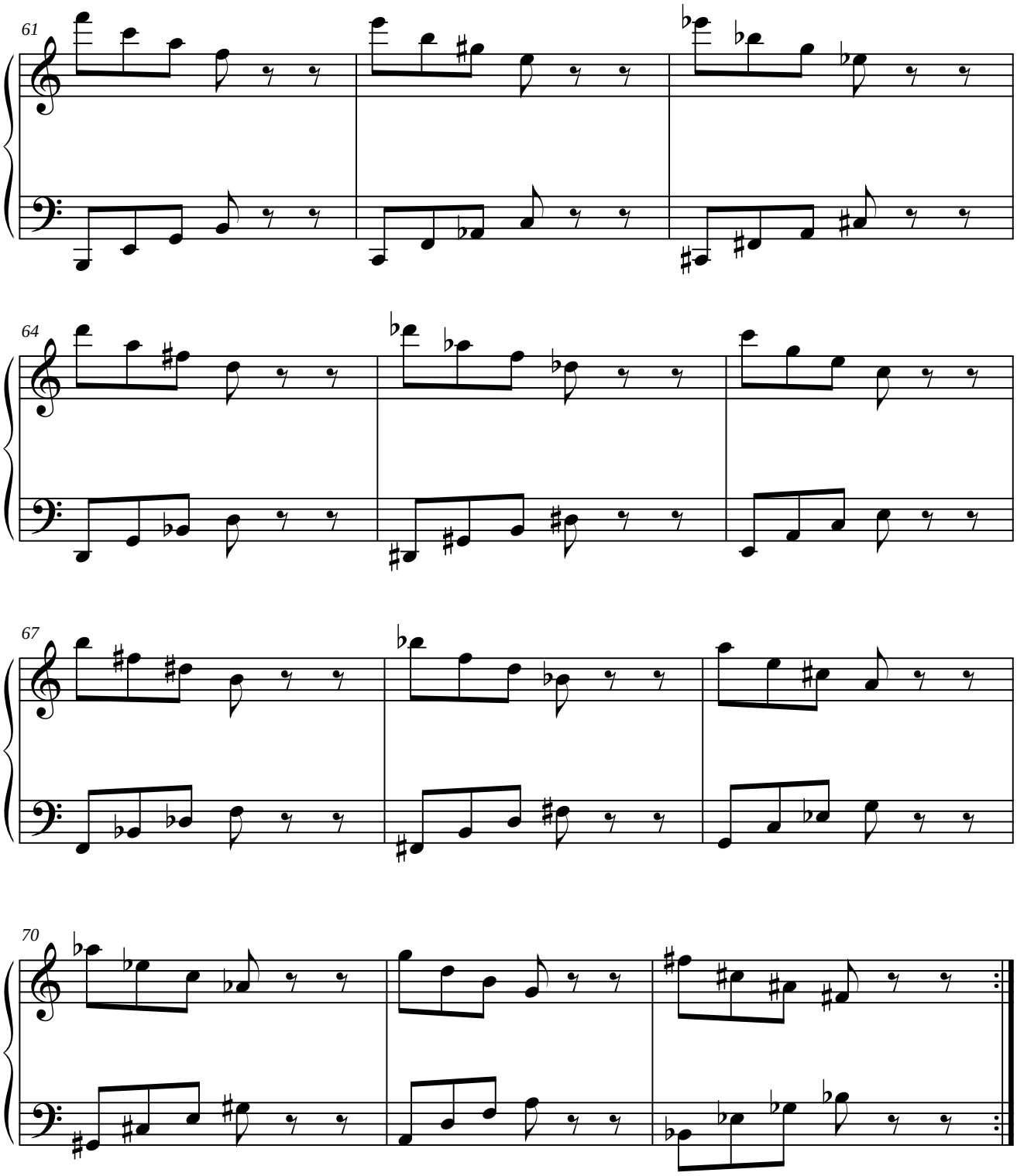
61
64
67
70

1.5.1.4. PARALELO DEL RETRÓGRADO DEL ORIGINAL.

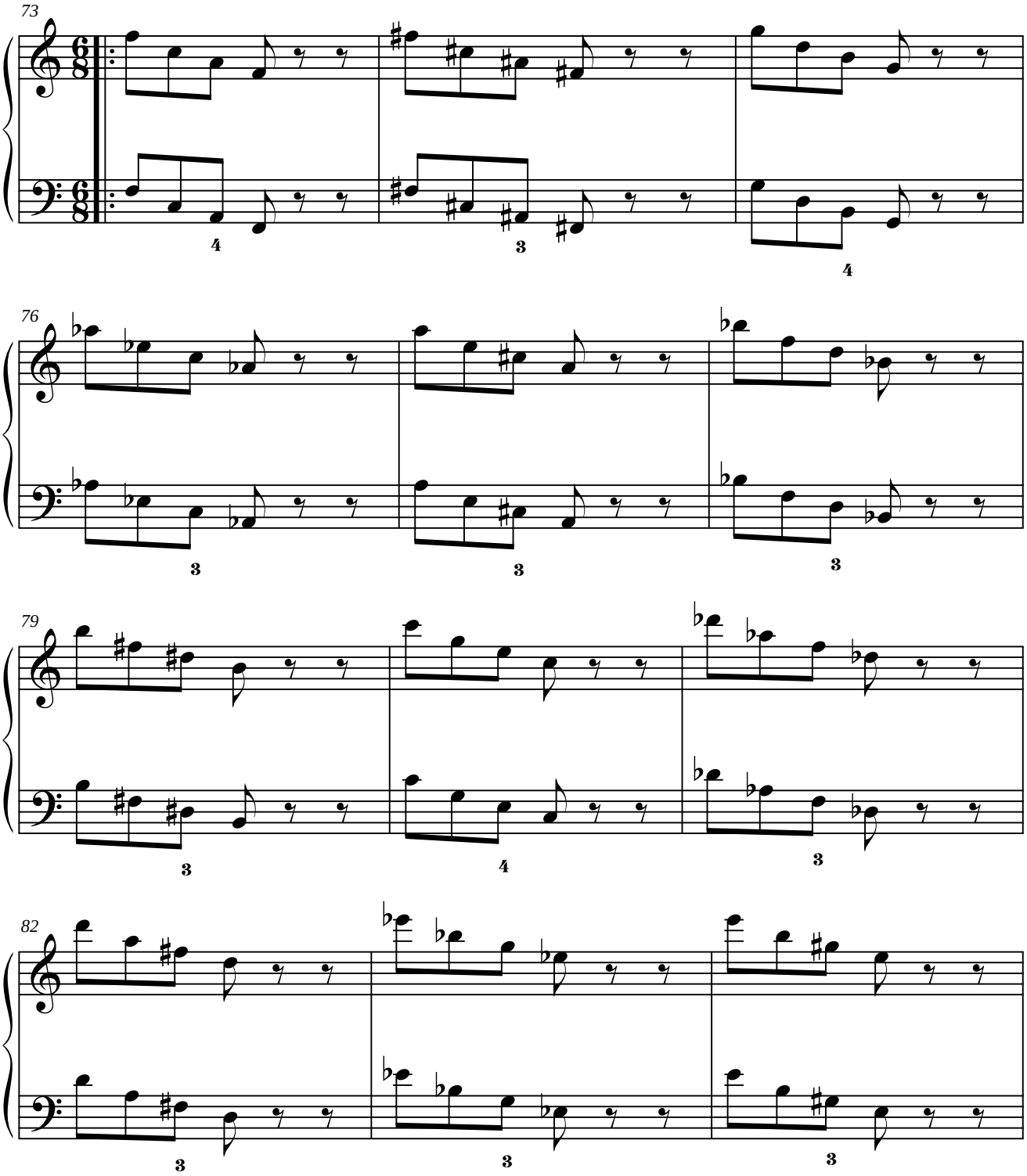

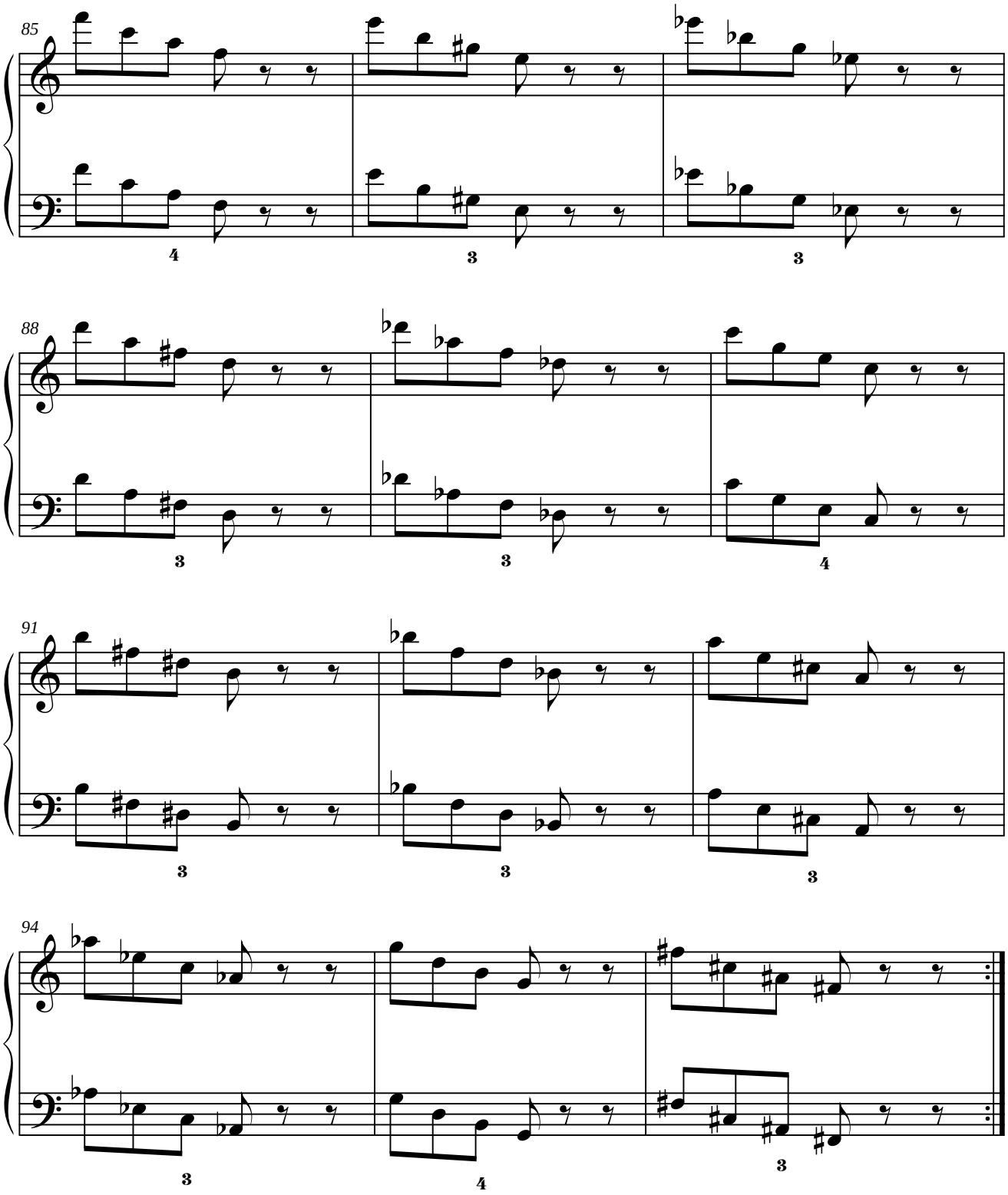
85
4
3
3
88
3
3
4
91
3
3
3
94
3
4
3

1.5.2. MÓDULO 2.

1.5.2.1. SIMÉTRICO DEL ORIGINAL.

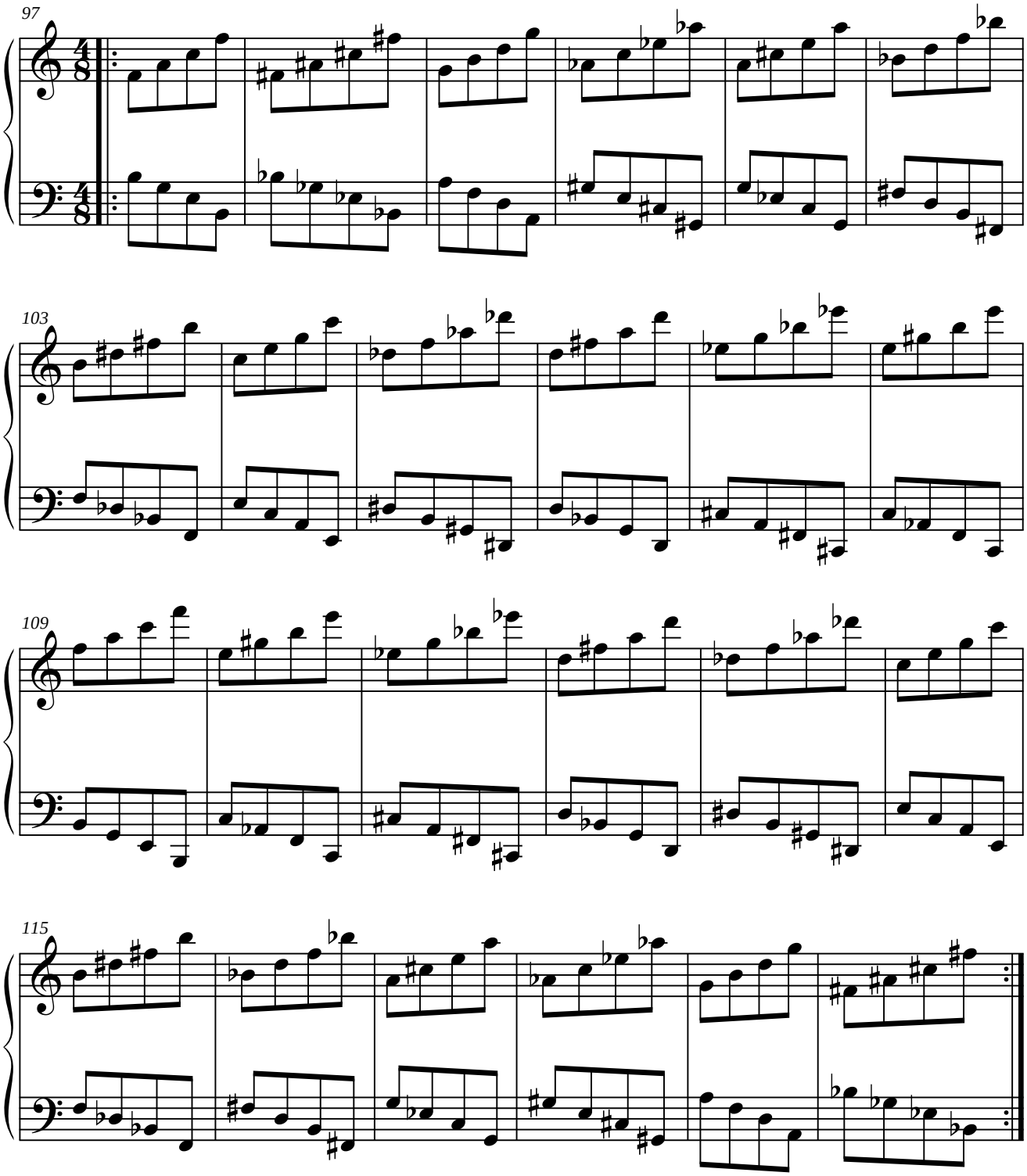

1.5.2.2. PARALELO DEL ORIGINAL.

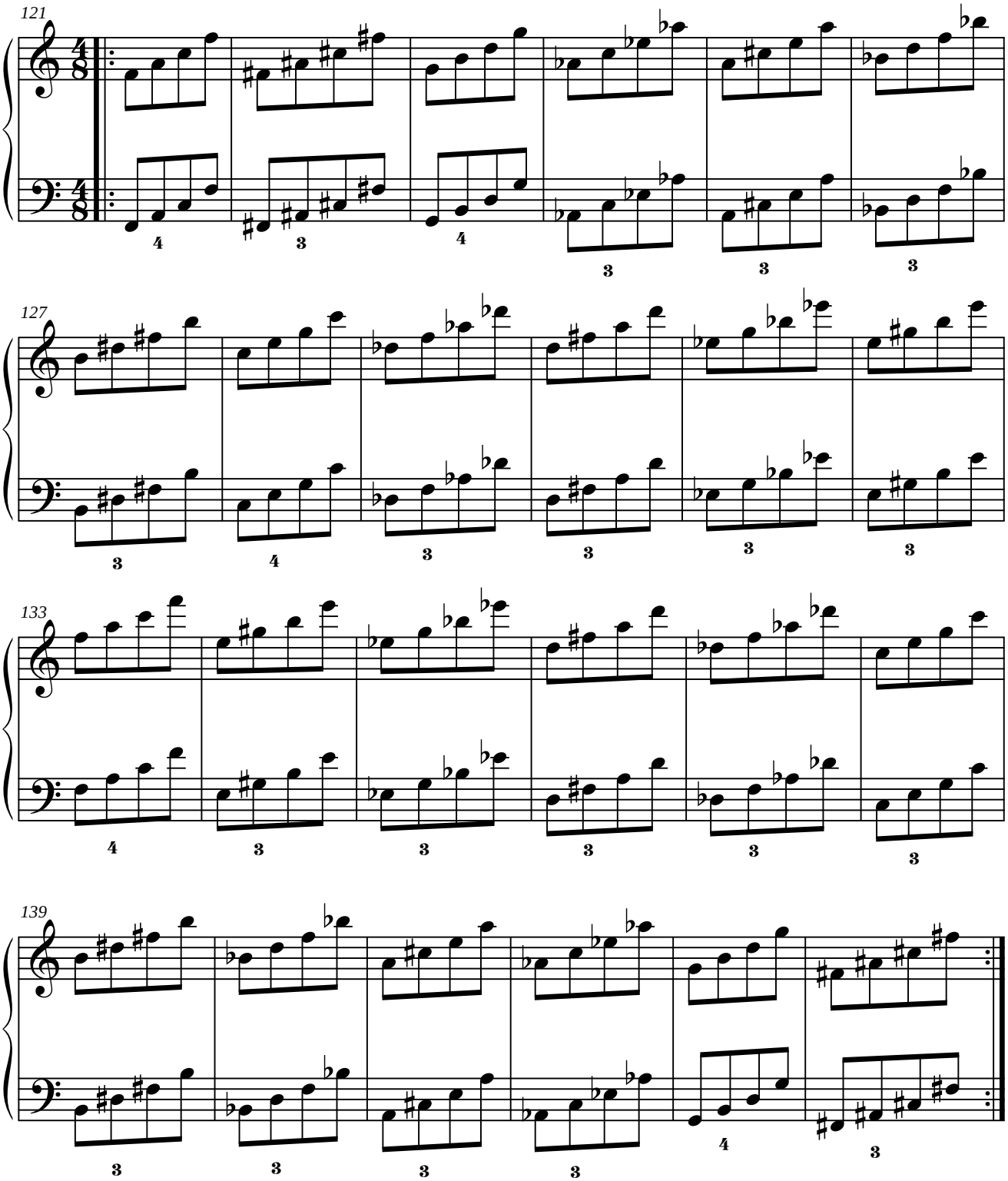

1.5.2.3. SIMÉTRICO DEL RETRÓGRADO DEL ORIGINAL.

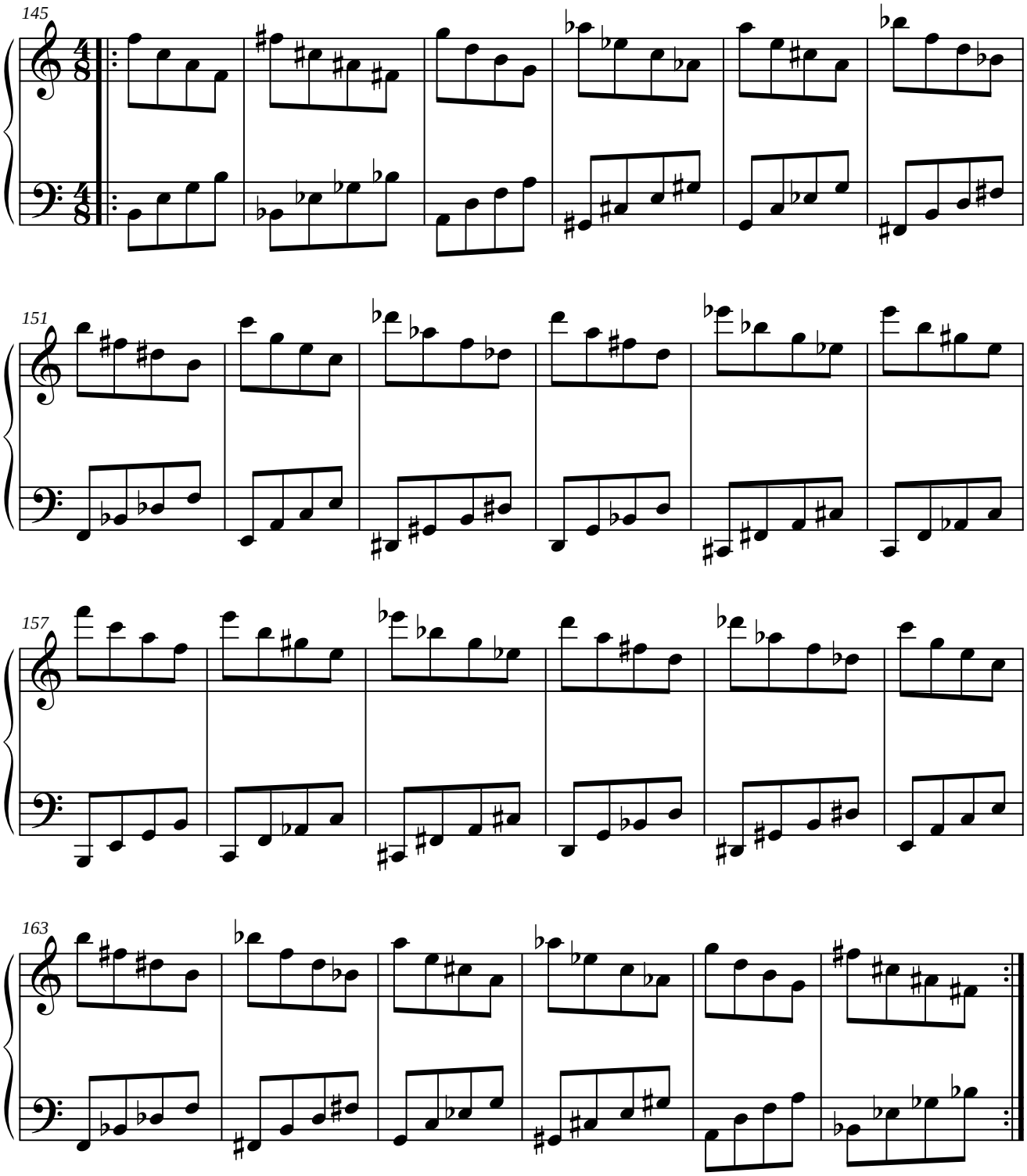

1.5.2.4. PARALELO DEL RETRÓGRADO DEL ORIGINAL.

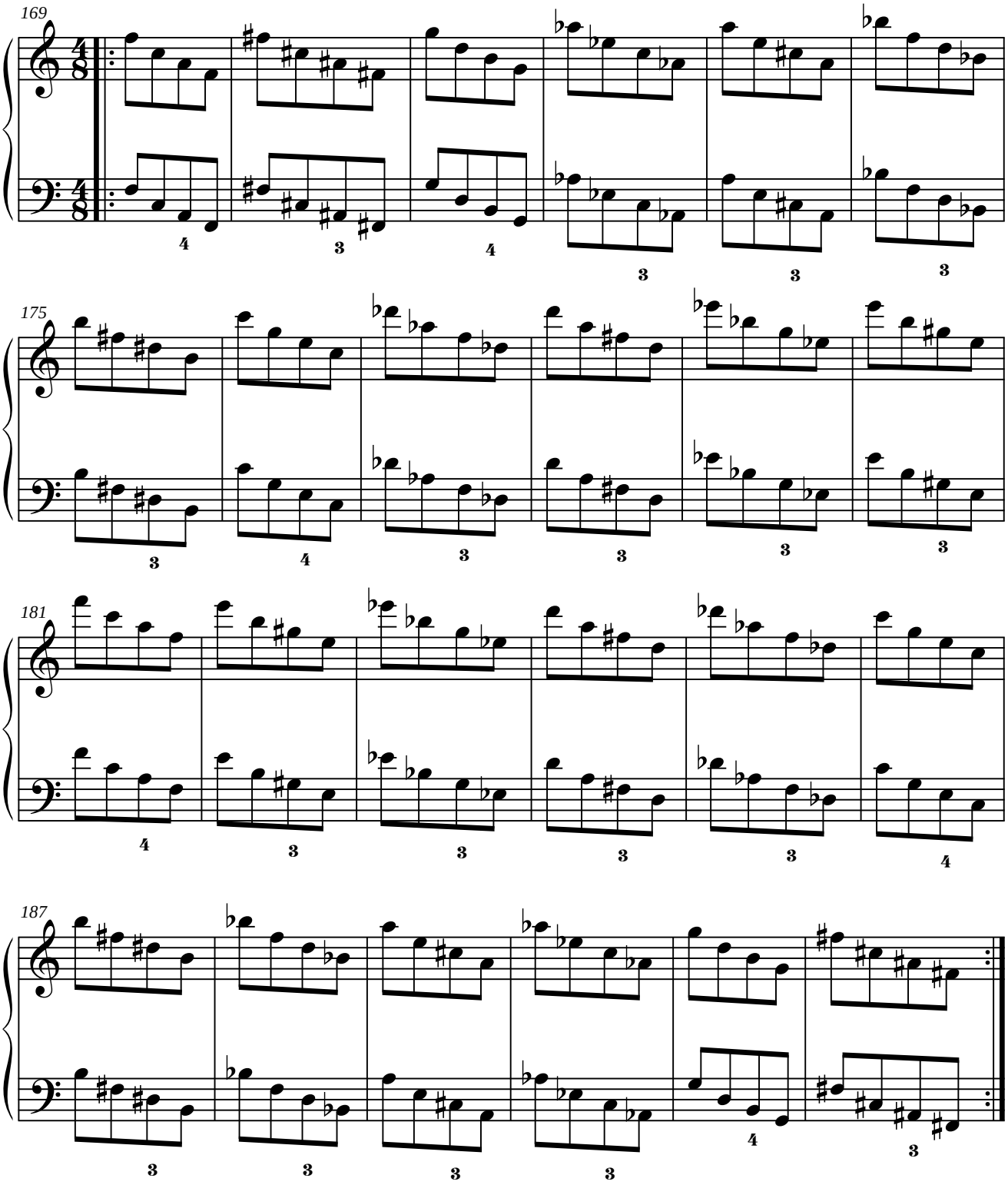

1.5.3. MÓDULO 3.

1.5.3.1. SIMÉTRICO DEL ORIGINAL.

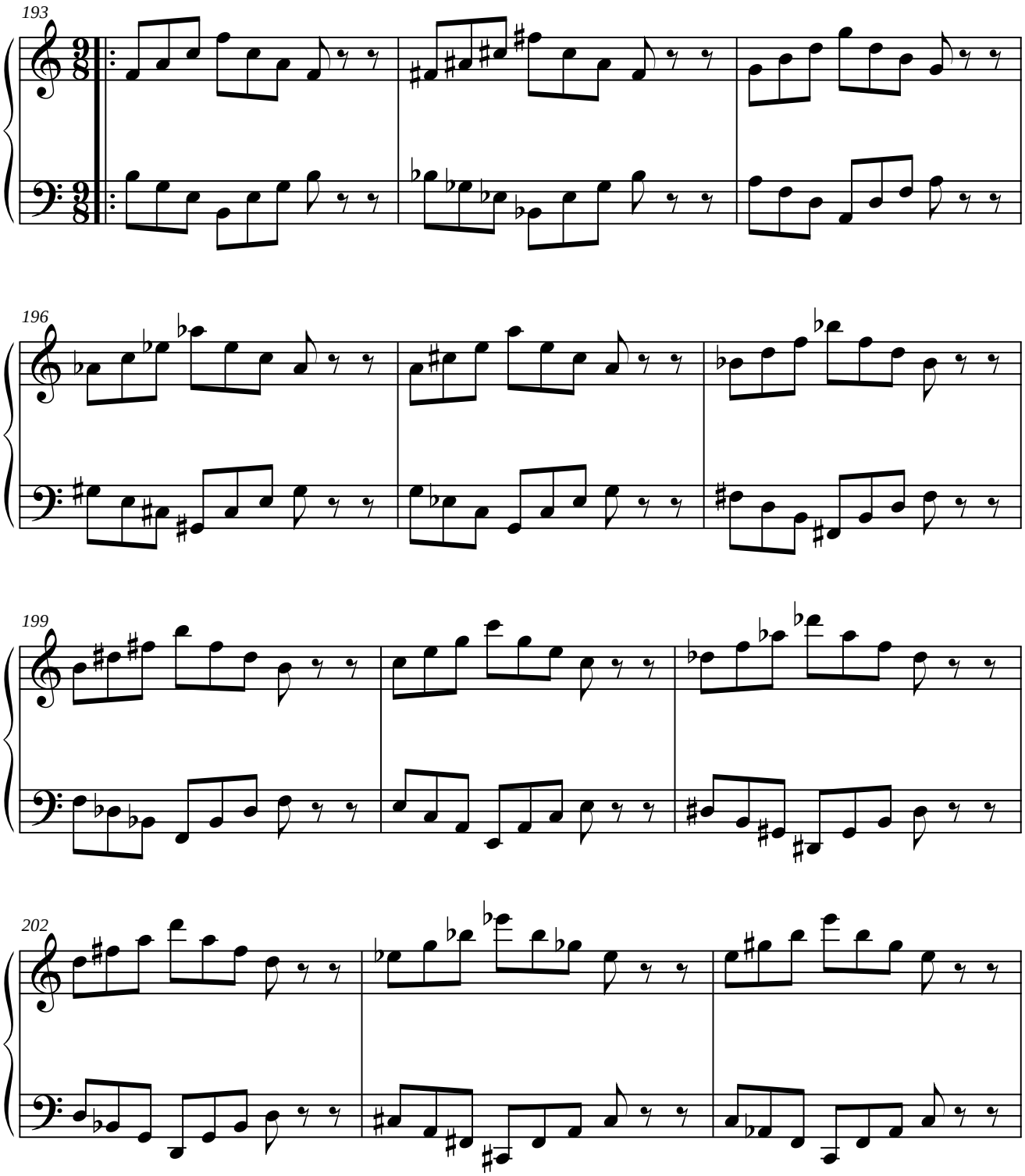

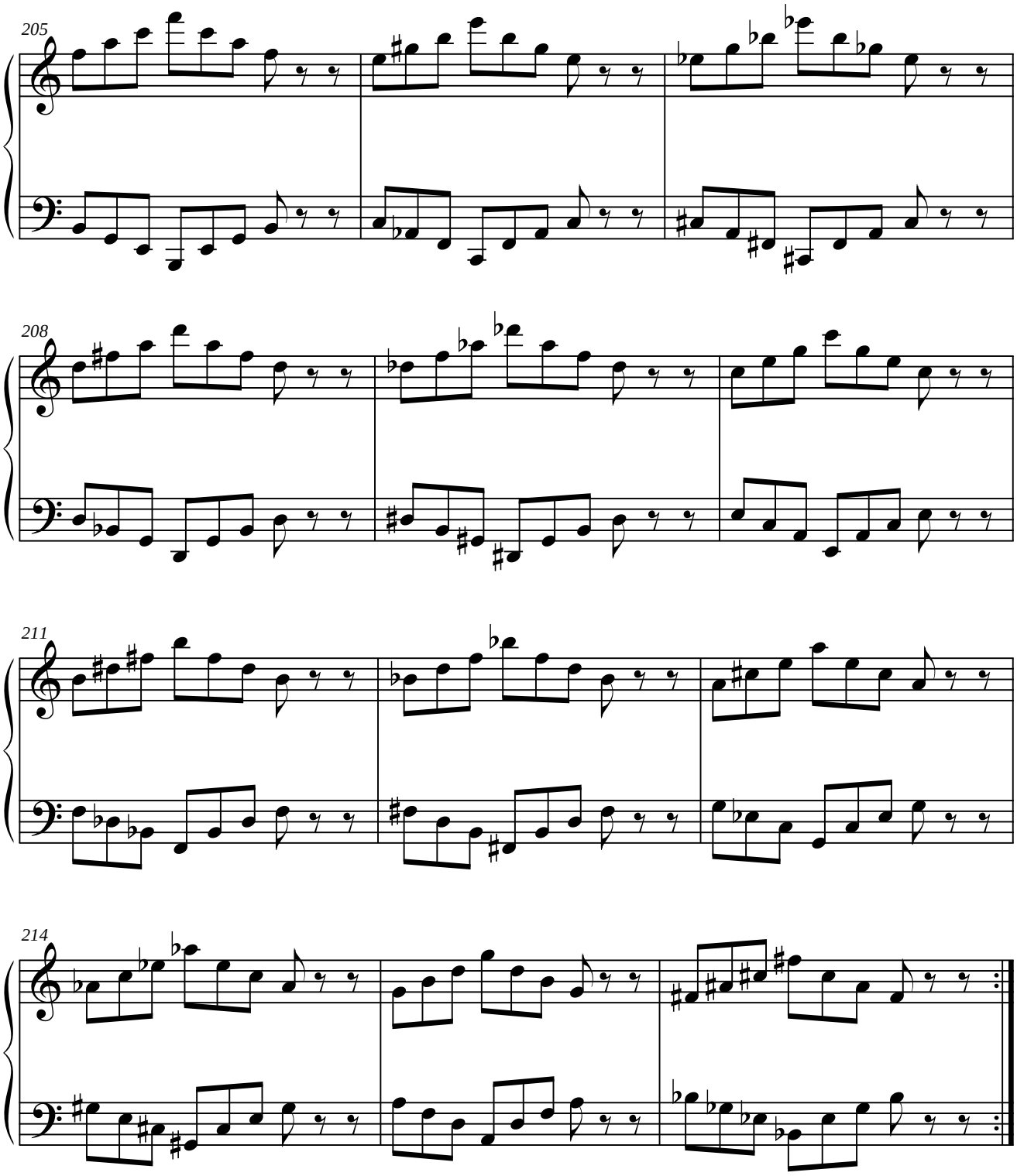
205
208
211
214

1.5.3.2. PARALELO DEL ORIGINAL.

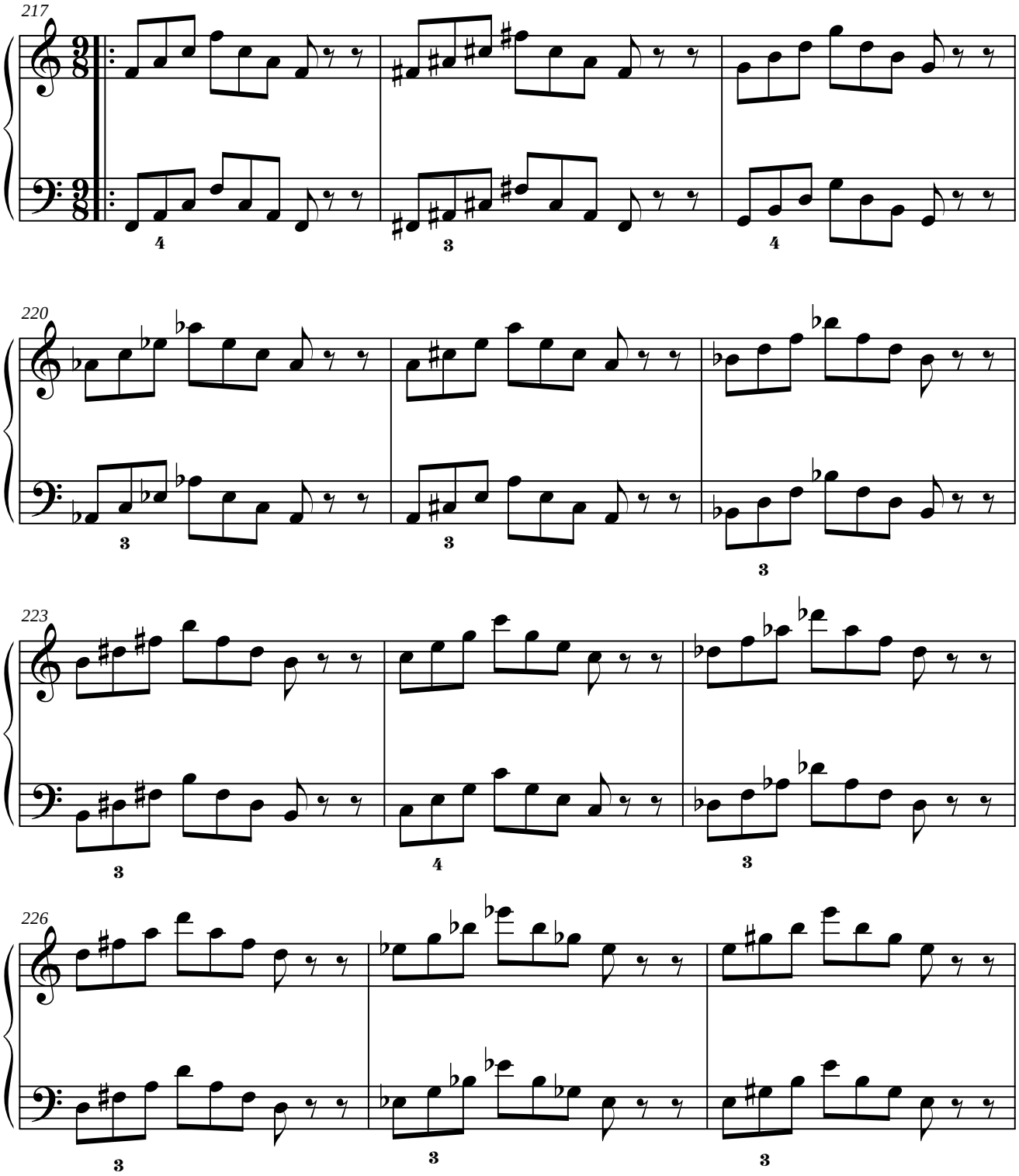

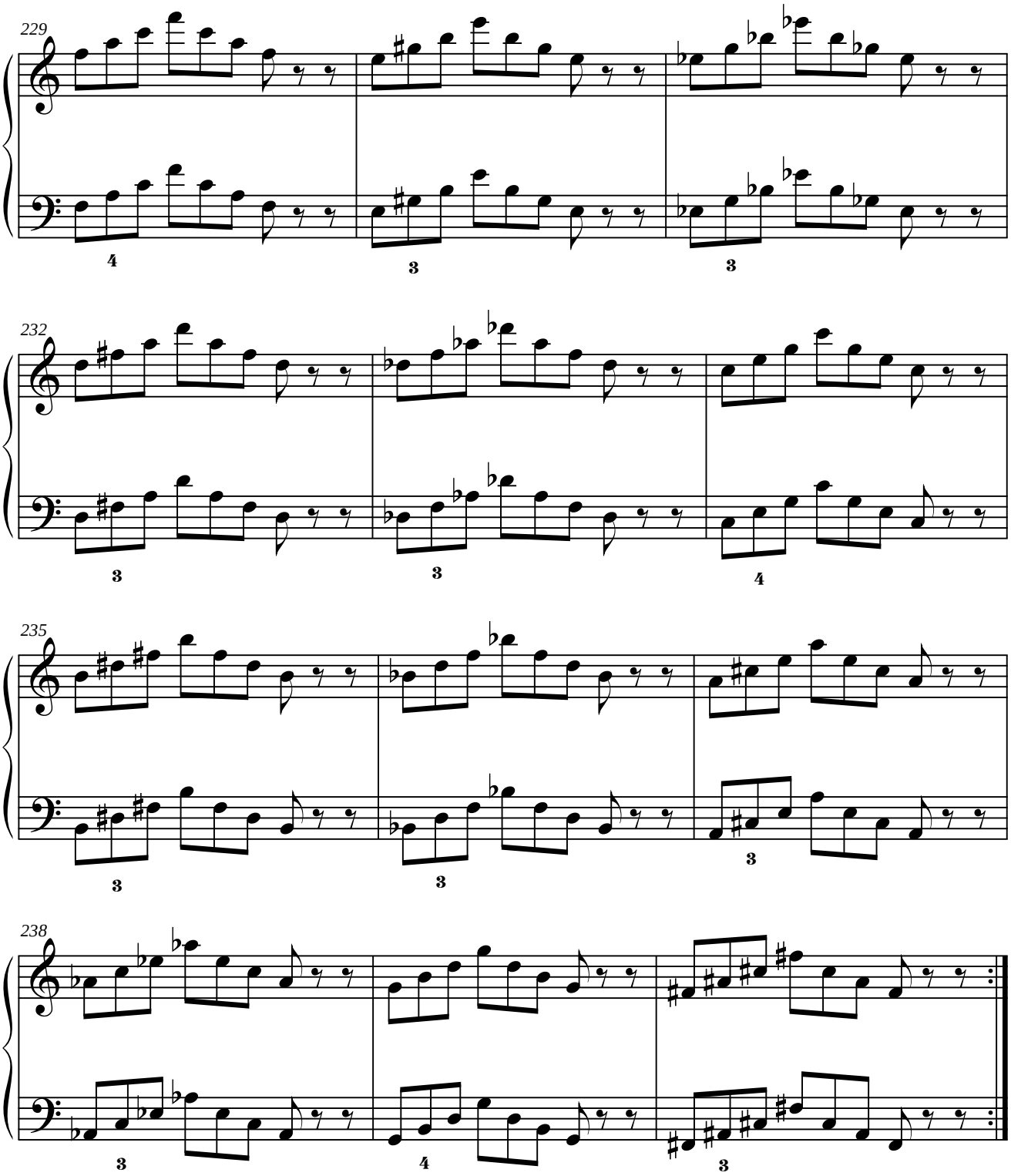
229
232
235
238

1.5.3.3. SIMÉTRICO DEL INVERSO DEL ORIGINAL.

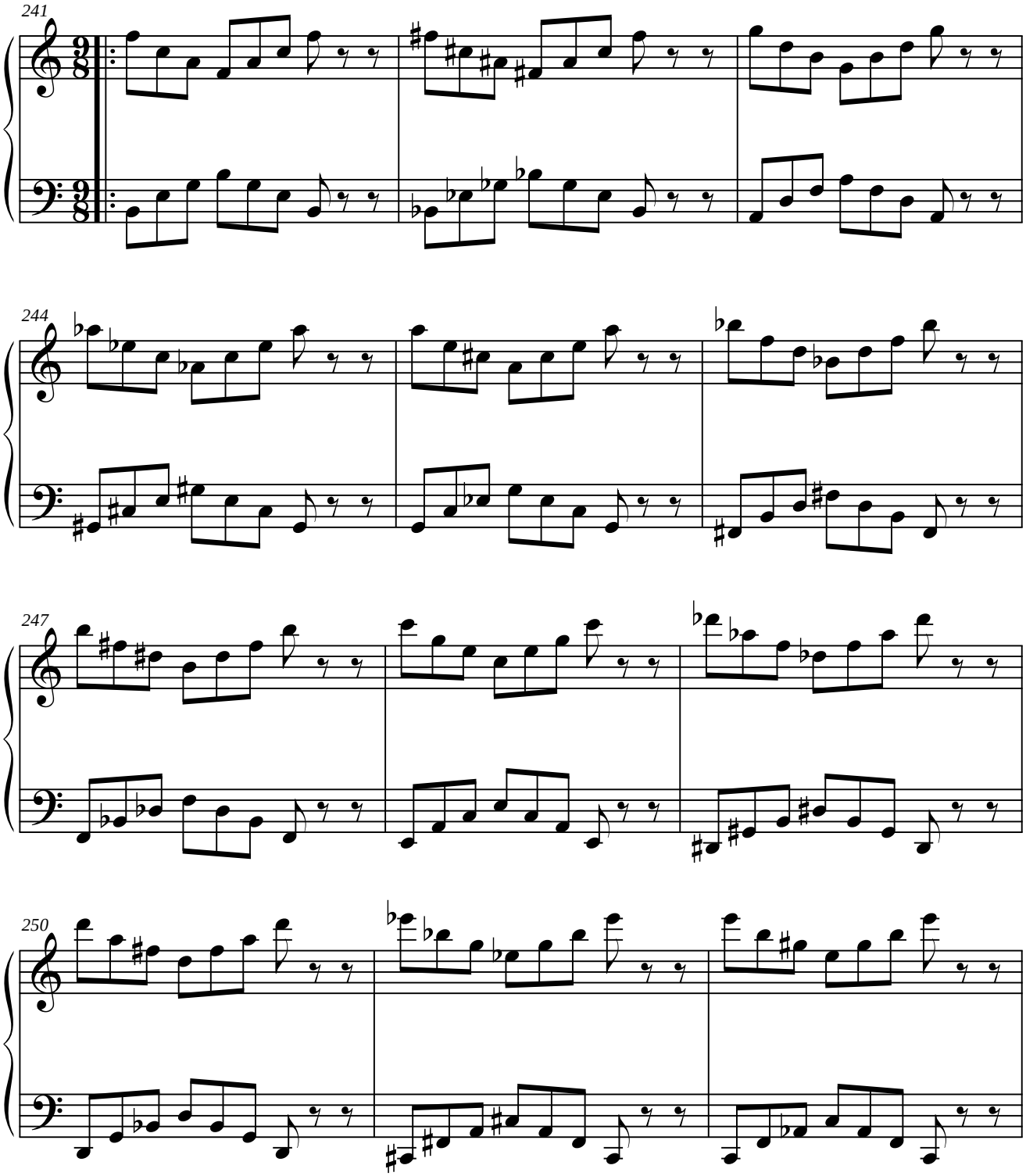

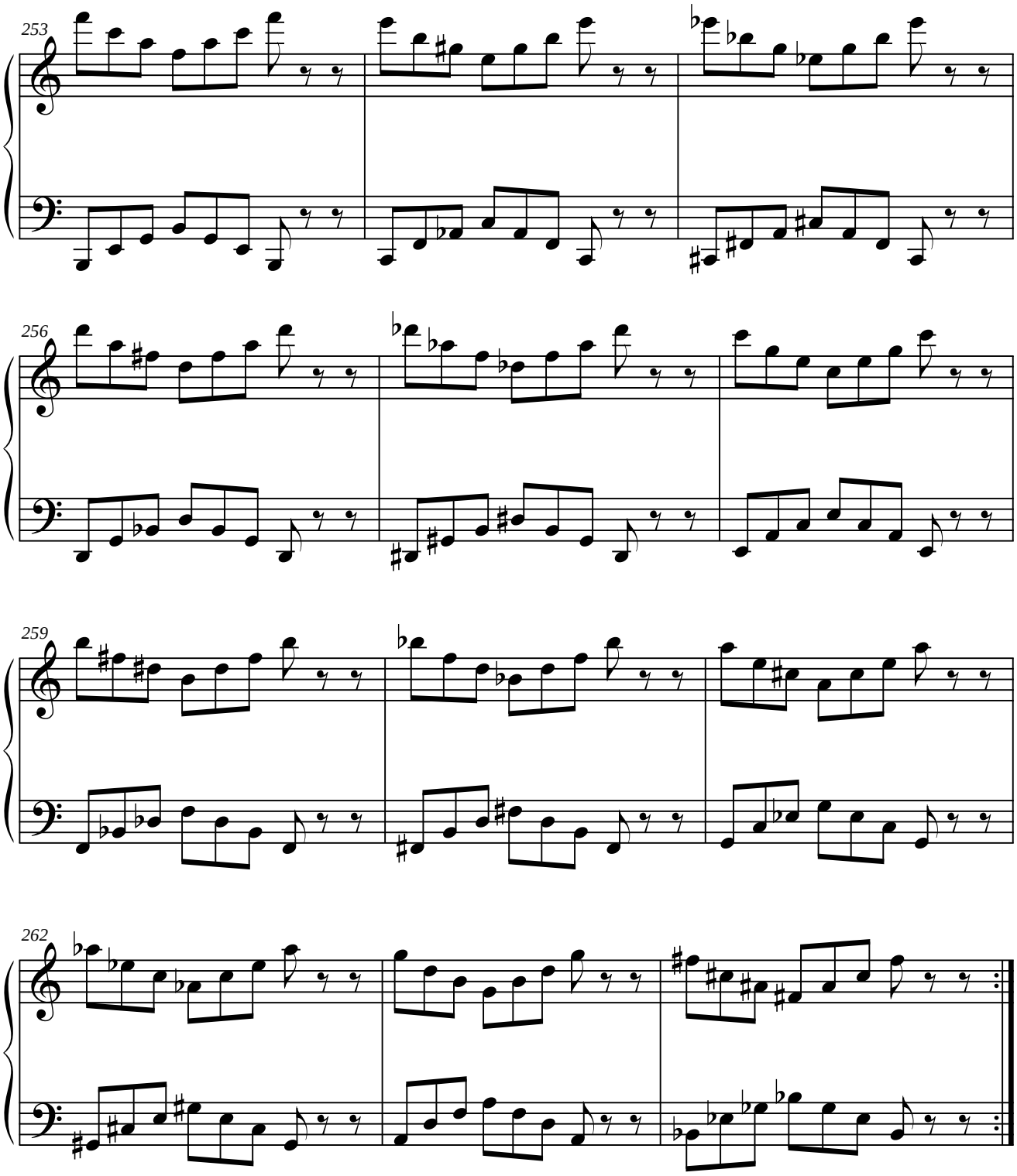
253
256
259
262

1.5.3.4. PARALELO DEL RETRÓGRADO DEL ORIGINAL.

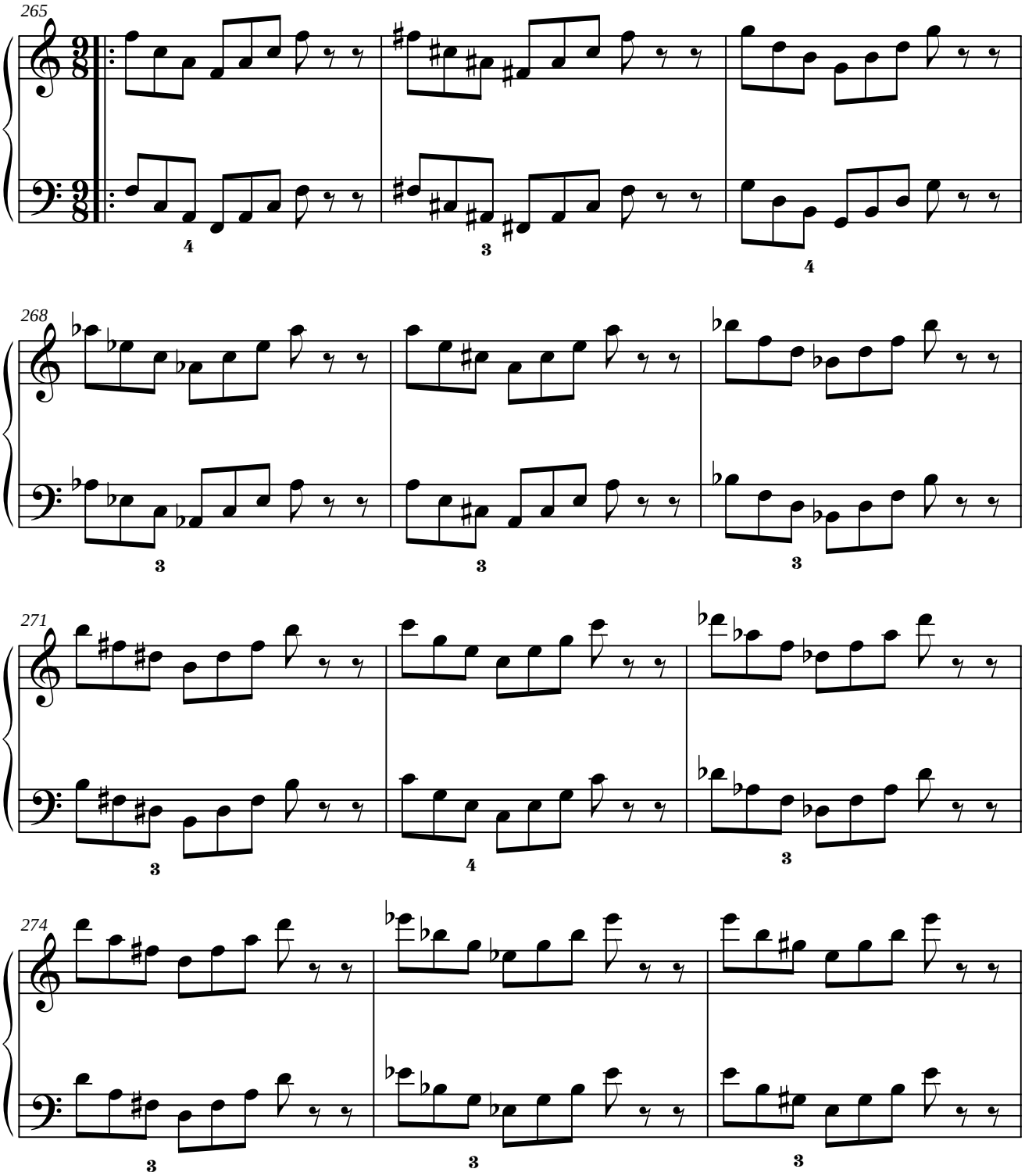

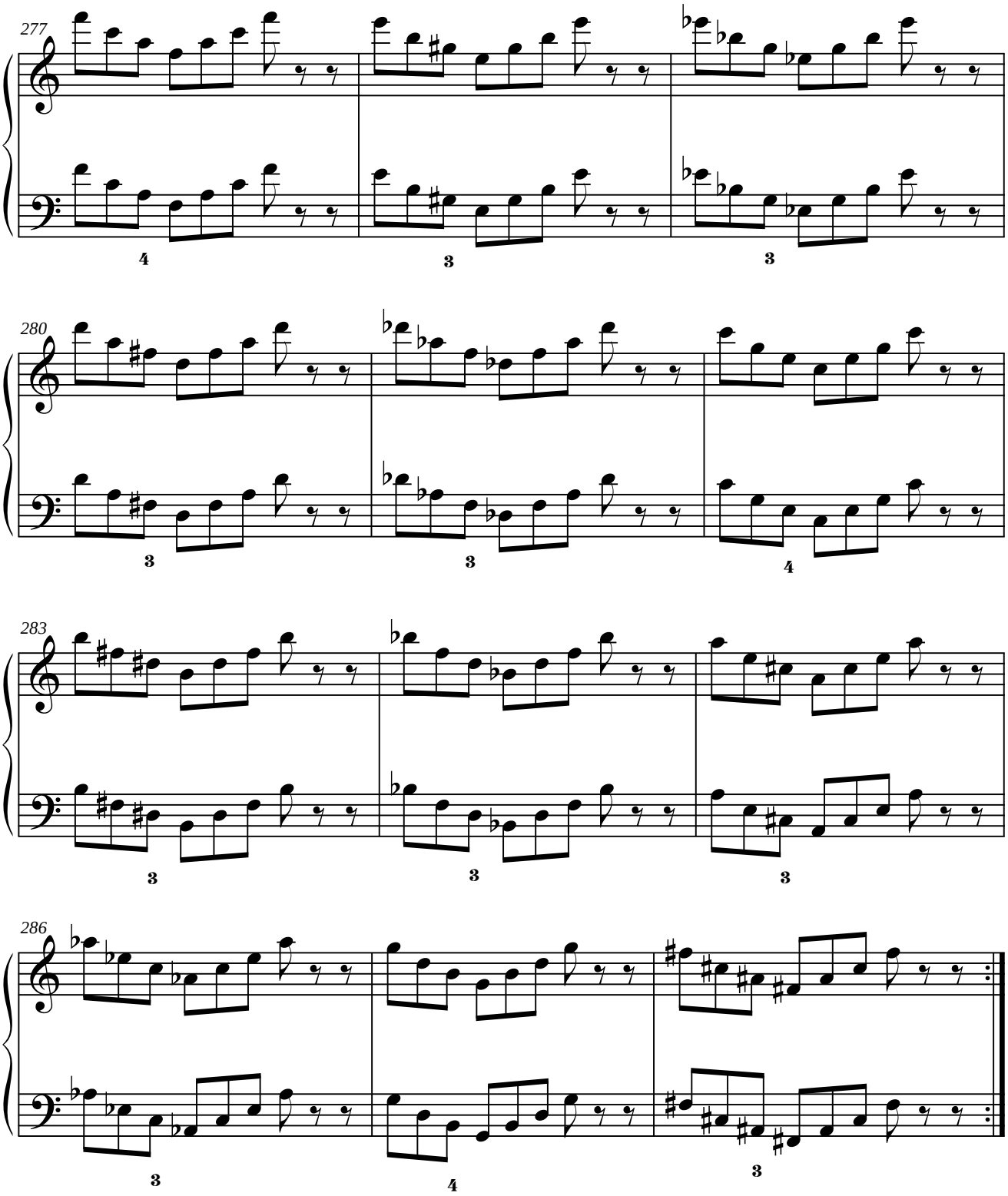
277
4
3
3
280
3
3
4
283
3
3
3
286
3
4
3

1.5.4. MÓDULO 4.

1.5.4.1. SIMÉTRICO DEL ORIGINAL.

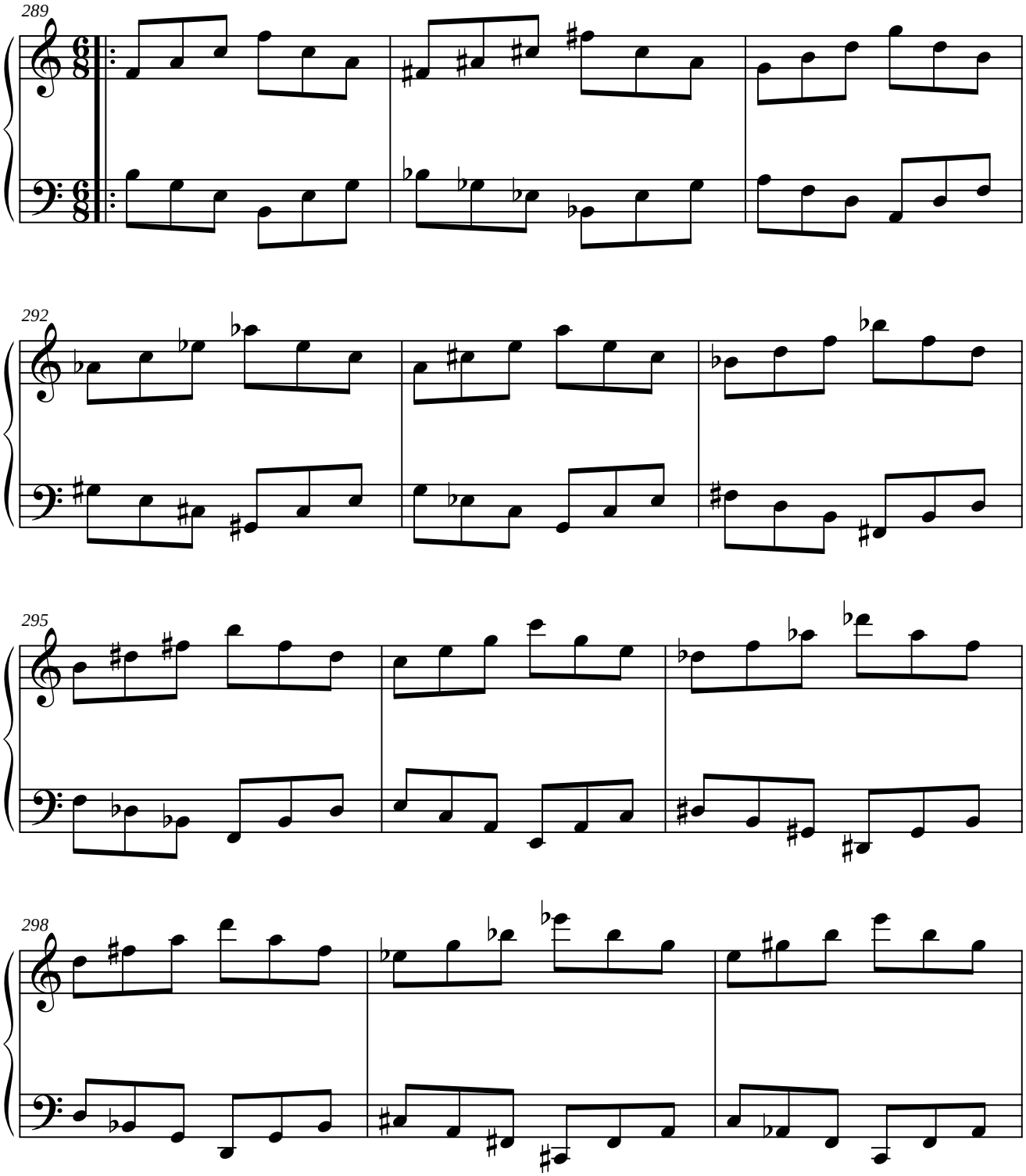

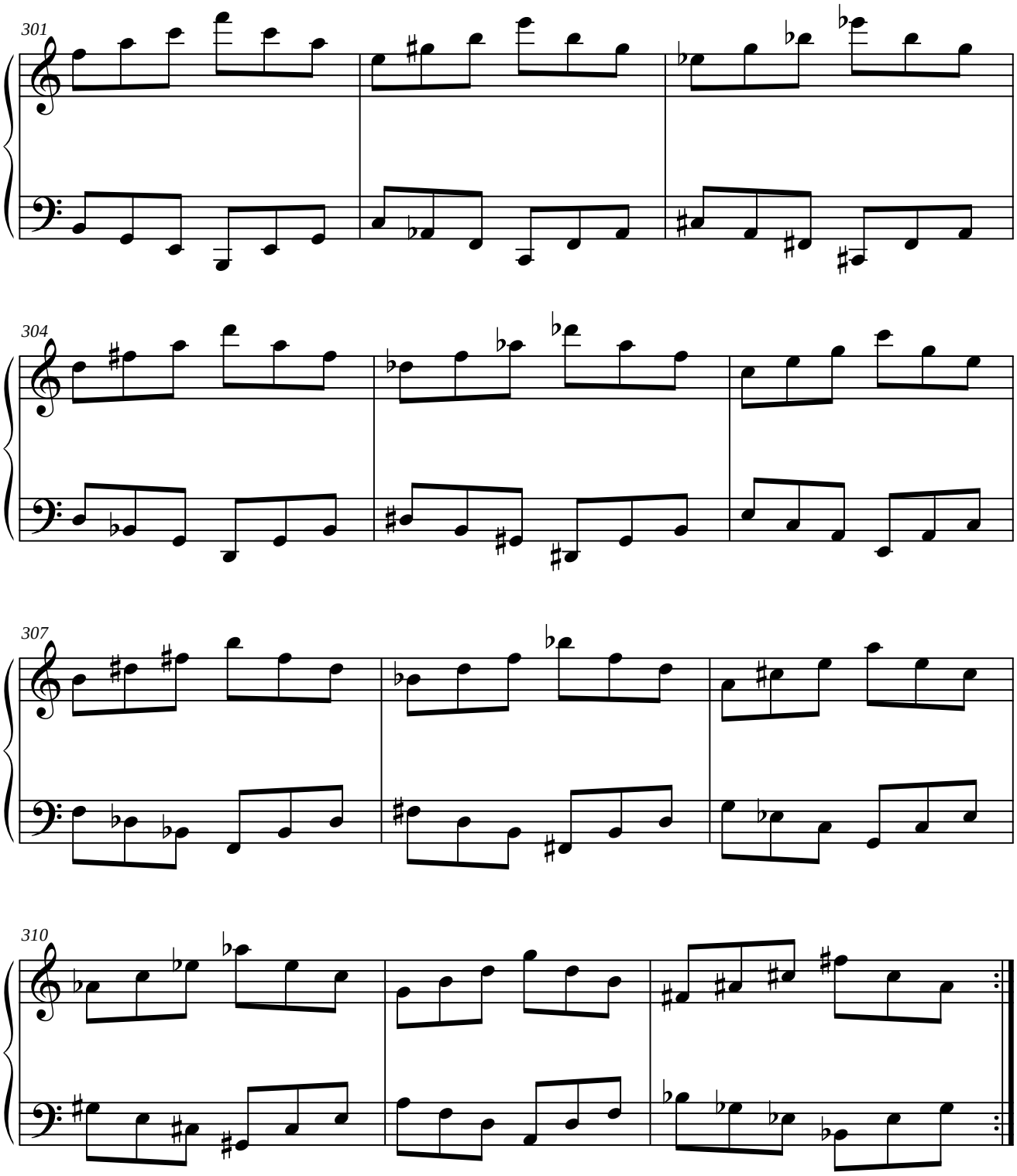
301
304
307
310

1.5.4.2. PARALELO DEL ORIGINAL.

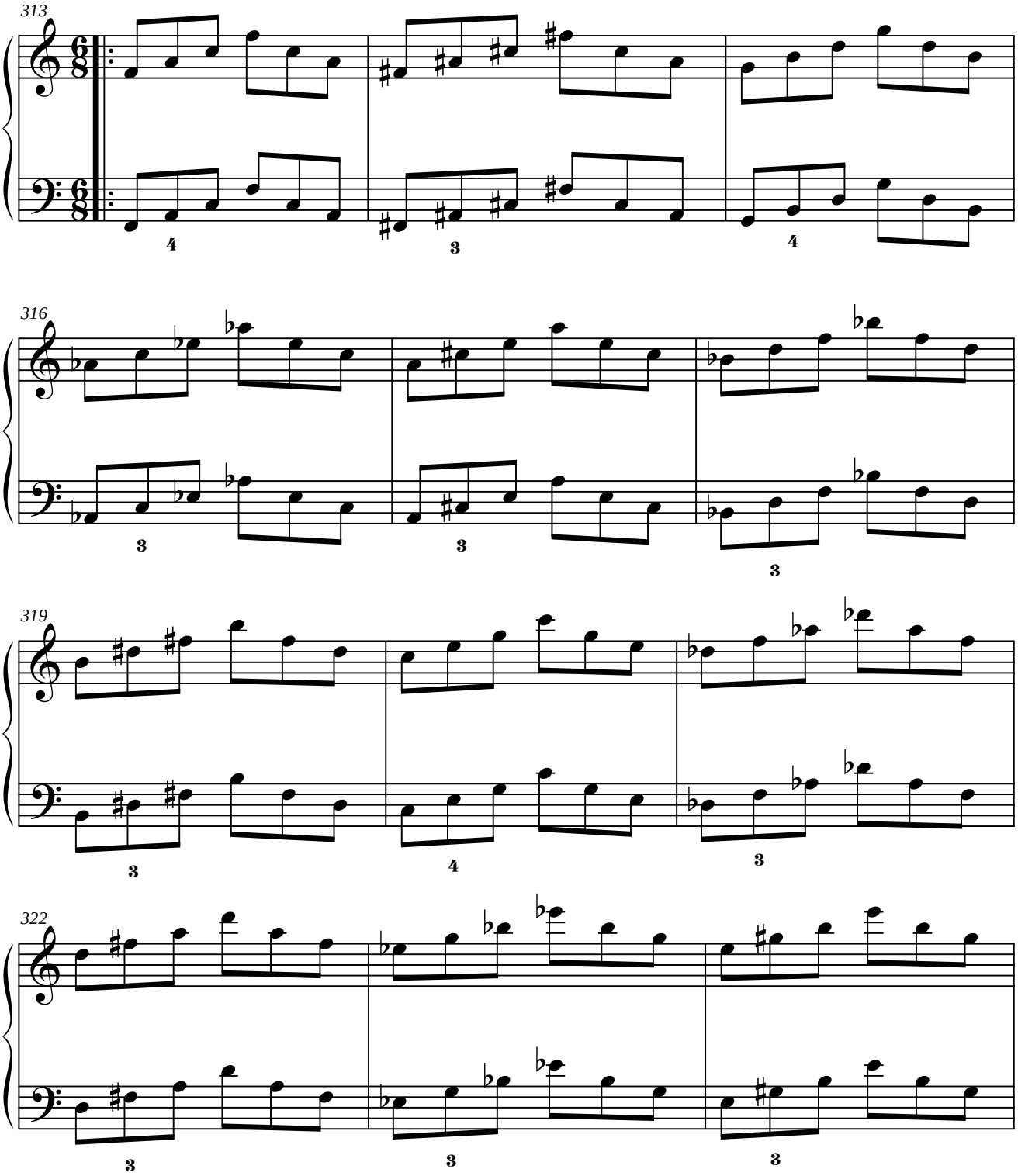

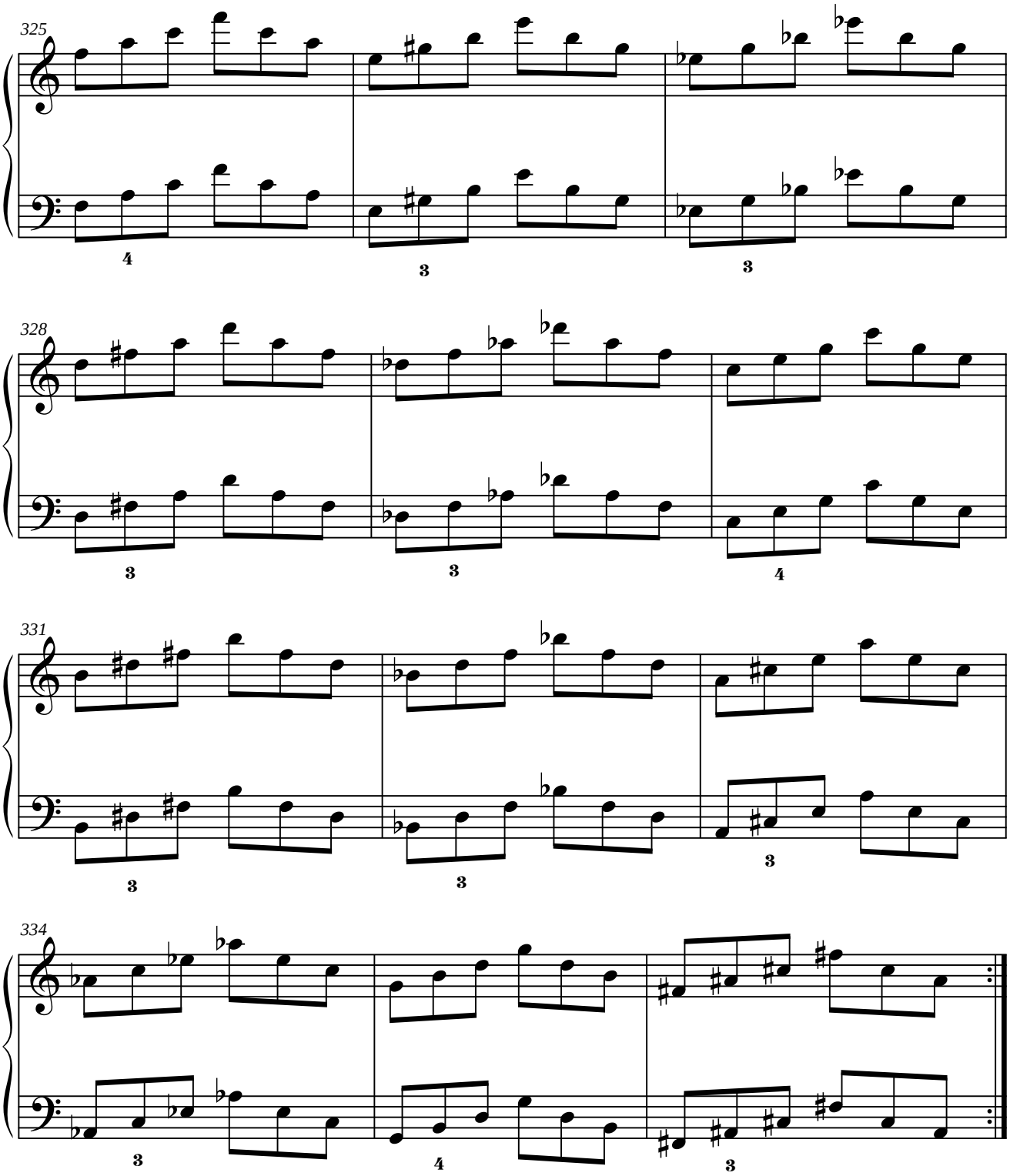
325
4
3
3
328
3
3
4
331
3
3
3
334
3
4
3

1.5.4.3. SIMÉTRICO DEL INVERSO DEL ORIGINAL.

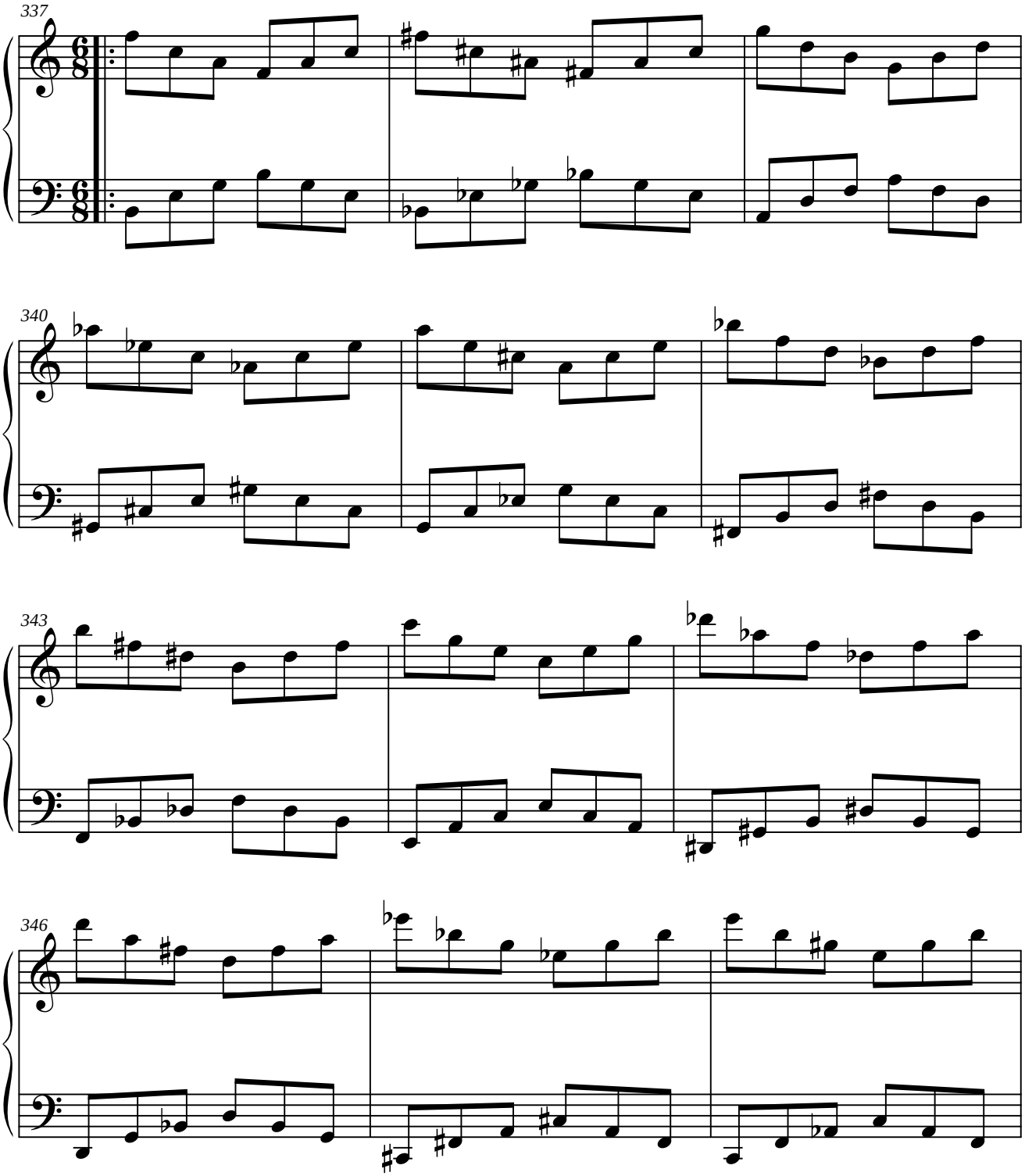

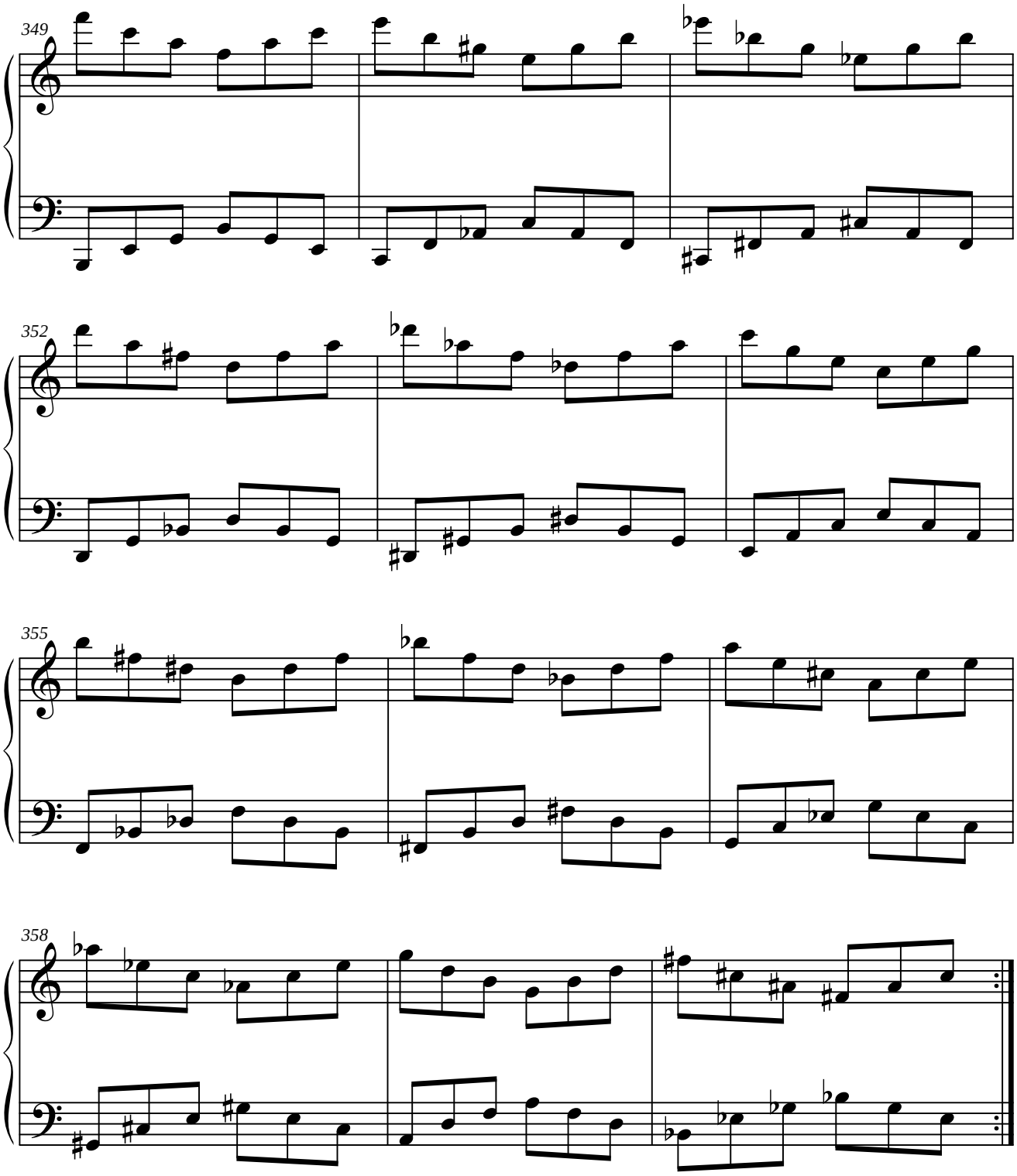
349
352
355
358

1.5.4.4. PARALELO DEL RETRÓGRADO DEL ORIGINAL.

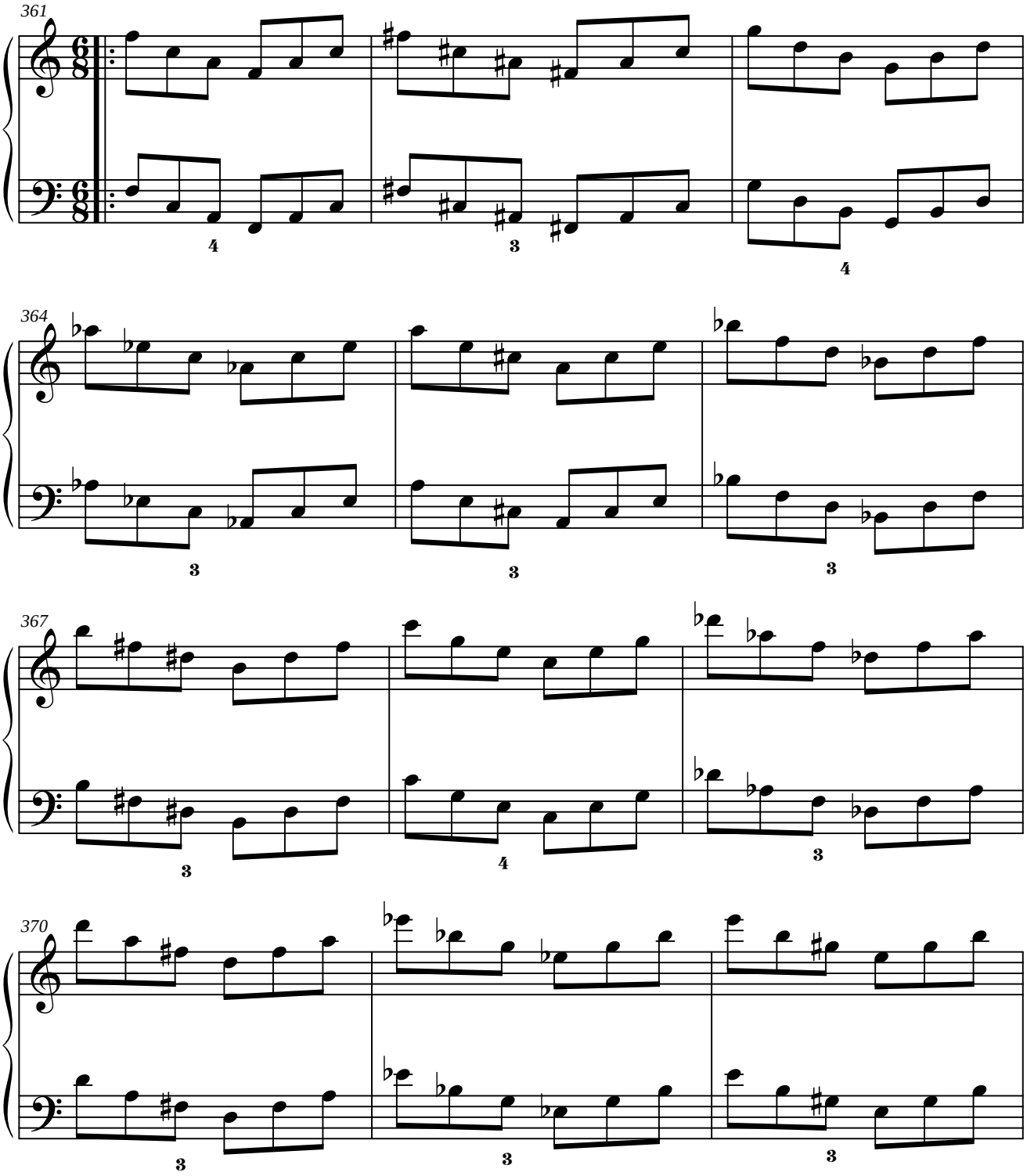

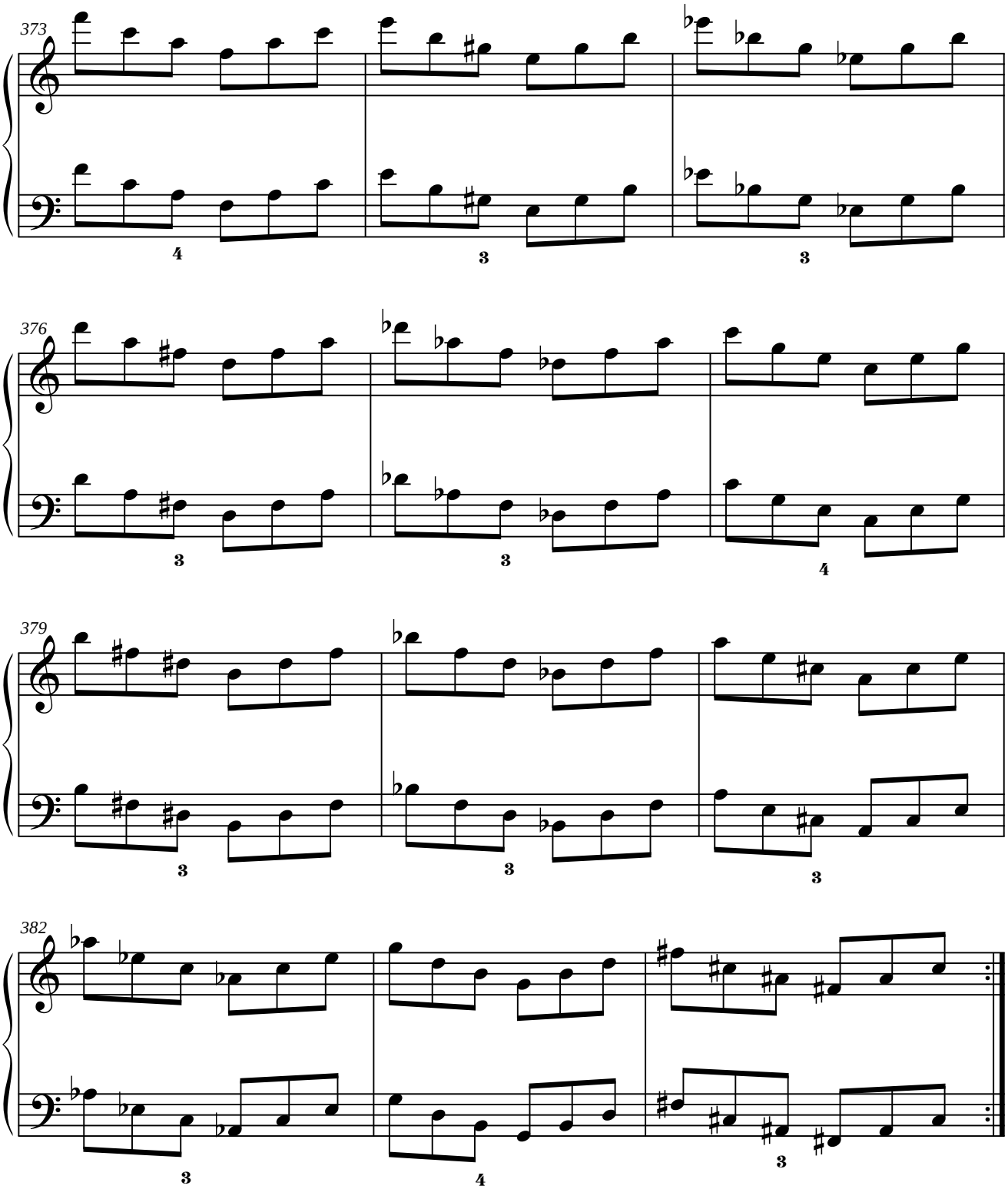
373
4
3
3
376
3
3
4
379
3
3
3
382
3
4
3

1.5.5. MÓDULO 5.

1.5.5.1. SIMÉTRICO DEL ORIGINAL.

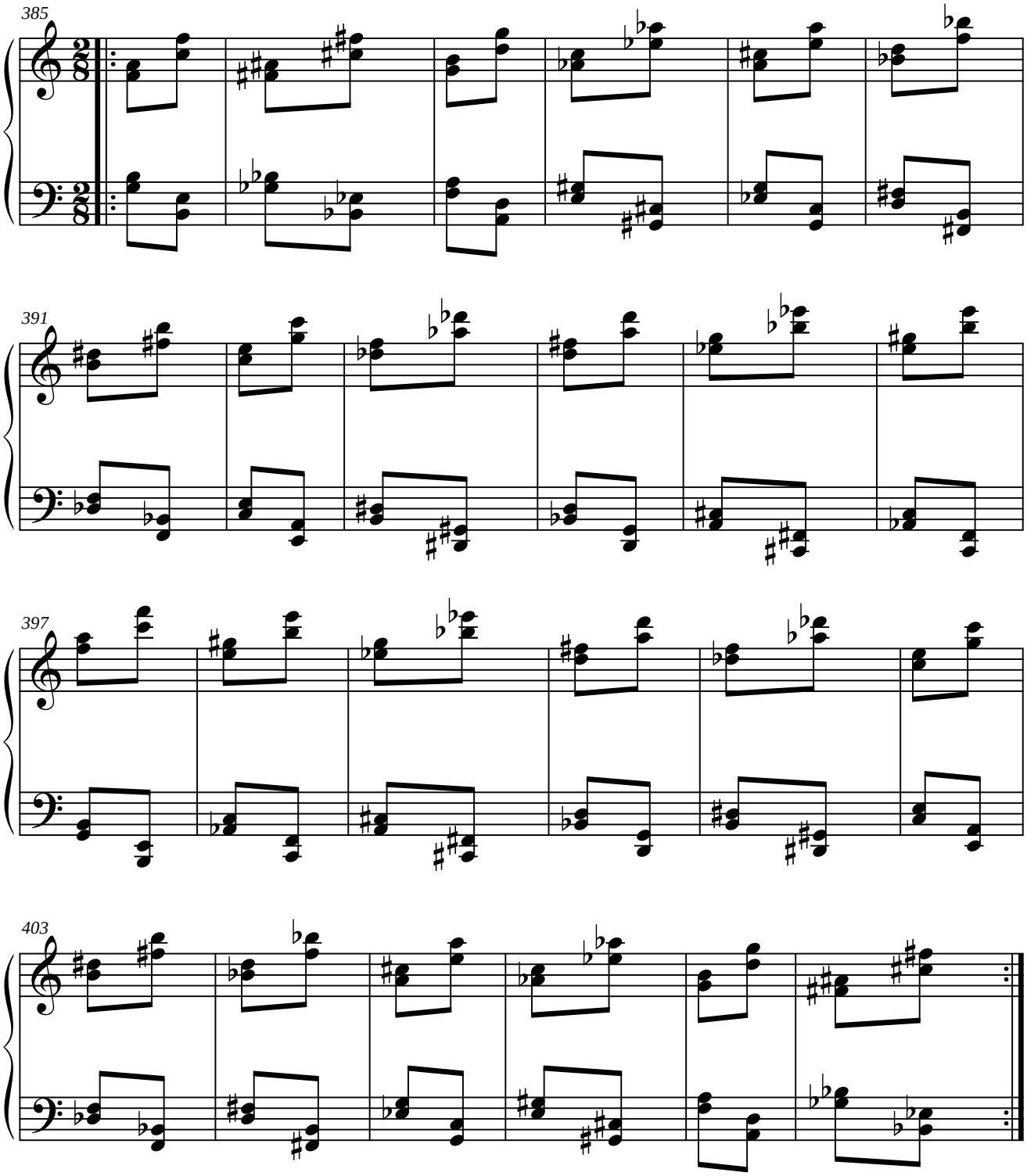

1.5.5.2. PARALELO DEL ORIGINAL.

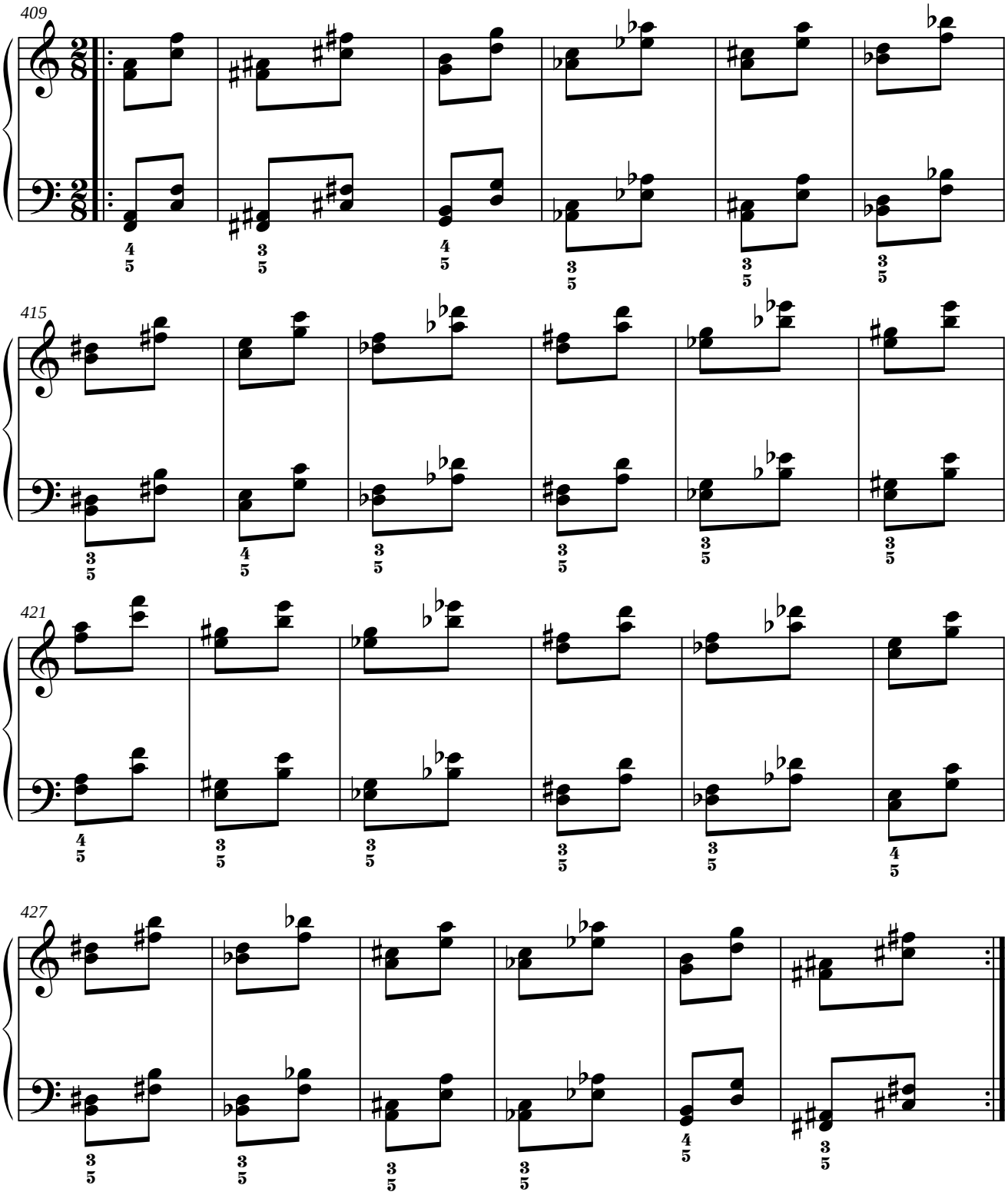

1.5.5.3. SIMÉTRICO DEL RETRÓGRADO DEL ORIGINAL.

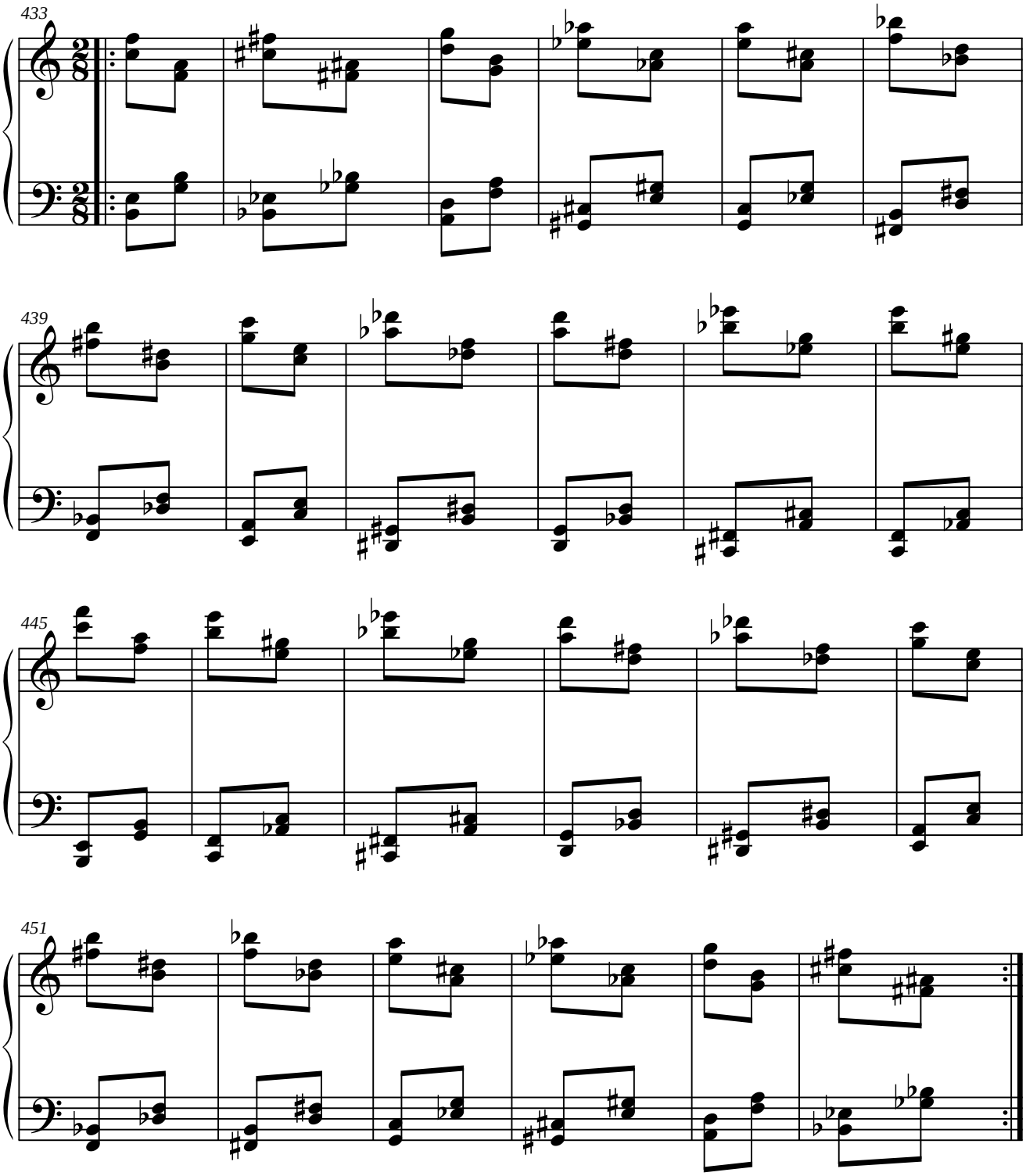

1.5.5.4. PARALELO DEL RETRÓGRADO DEL ORIGINAL.

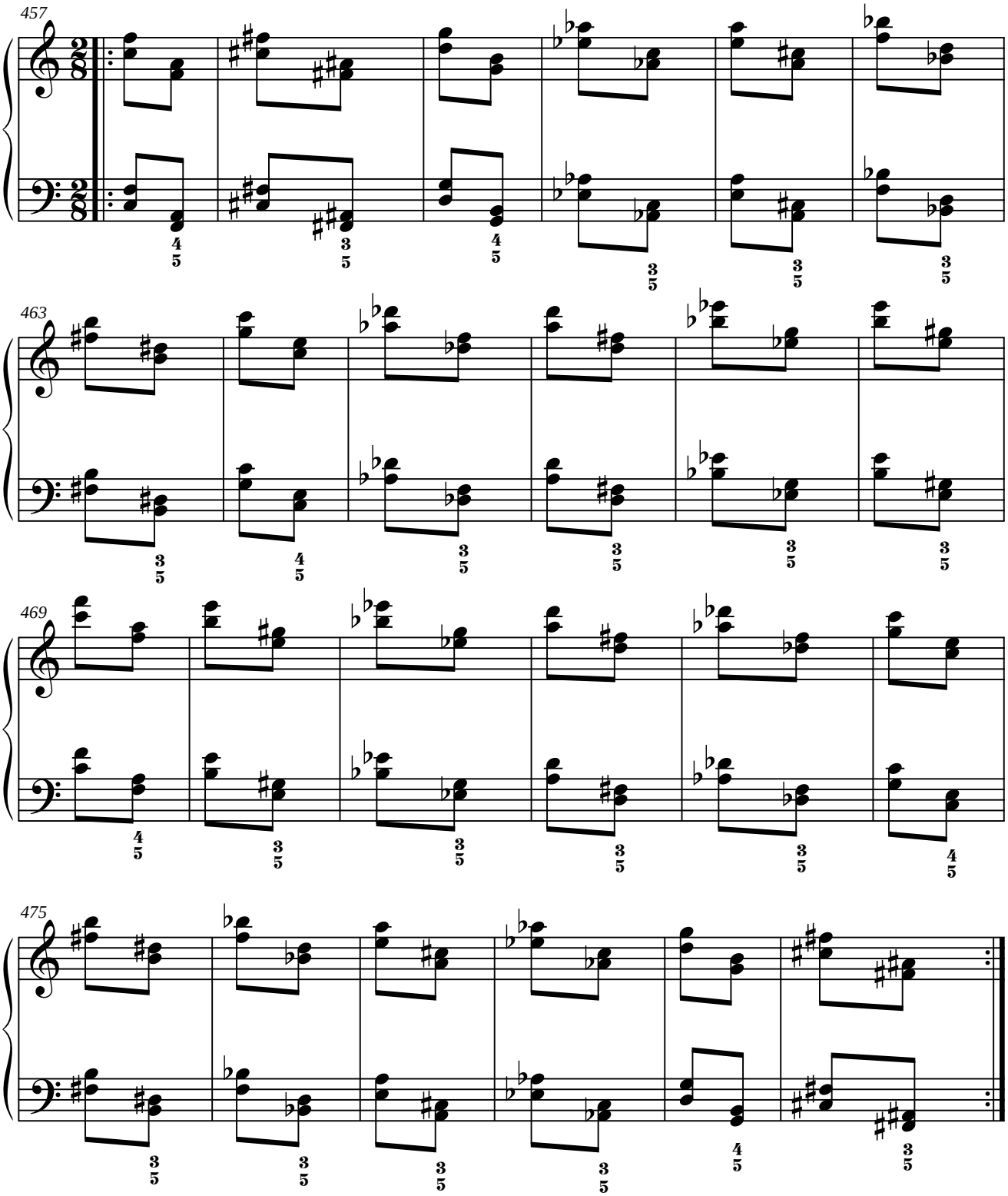

1.5.6. MÓDULO 6.

1.5.6.1. SIMÉTRICO DEL ORIGINAL.

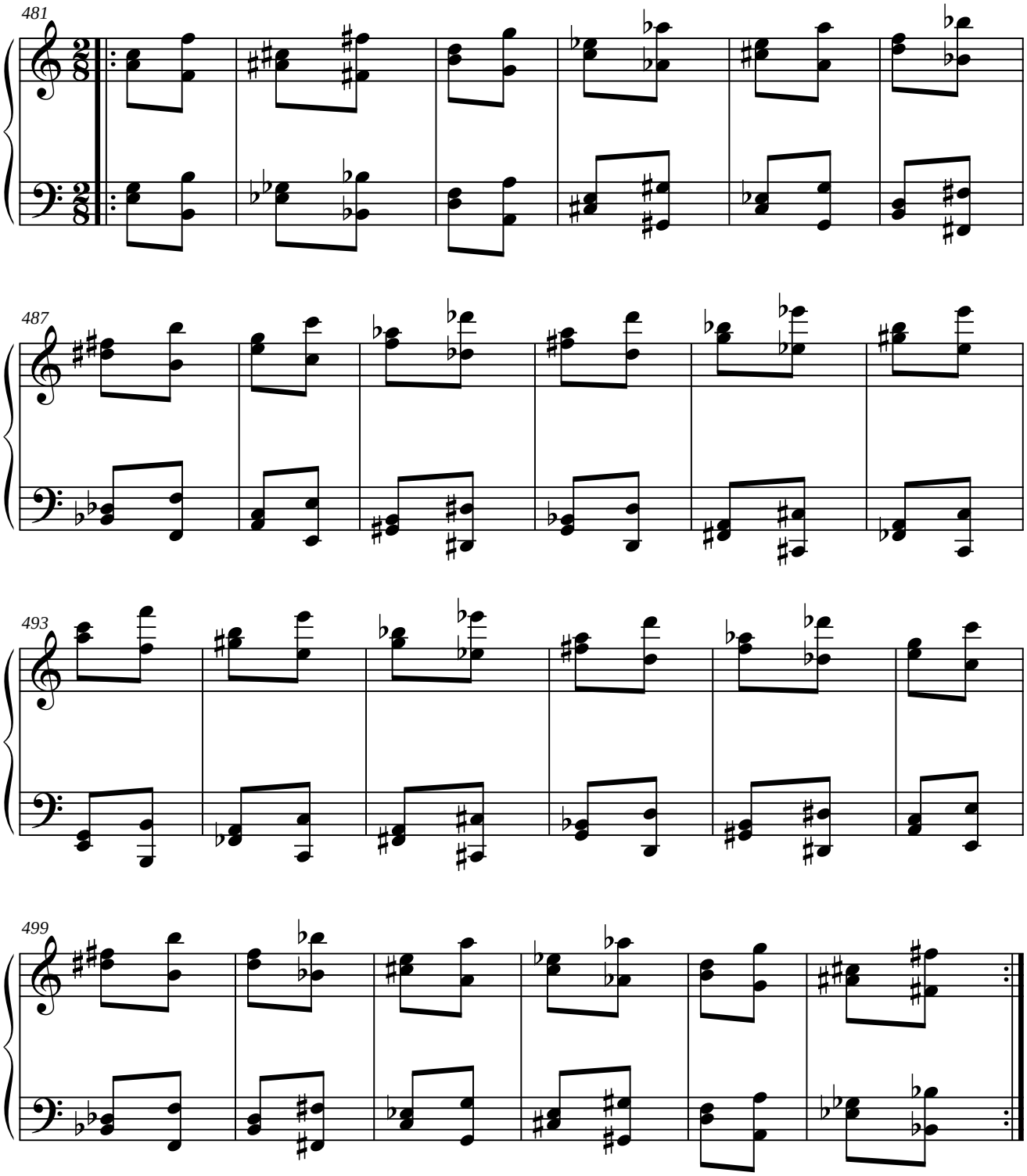

1.5.6.2. PARALELO DEL ORIGINAL.

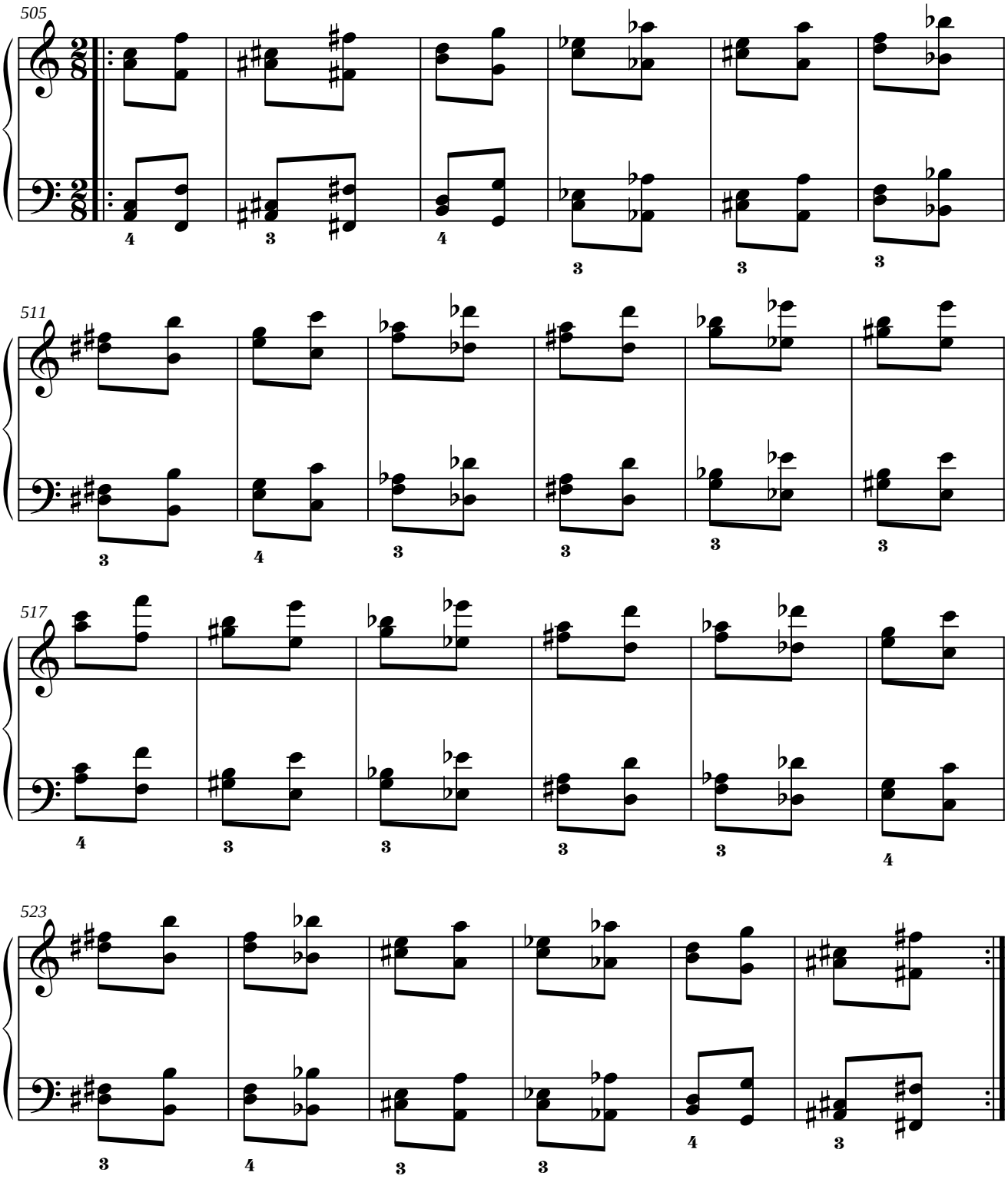

1.5.6.3. SIMÉTRICO DEL RETRÓGRADO DEL ORIGINAL.

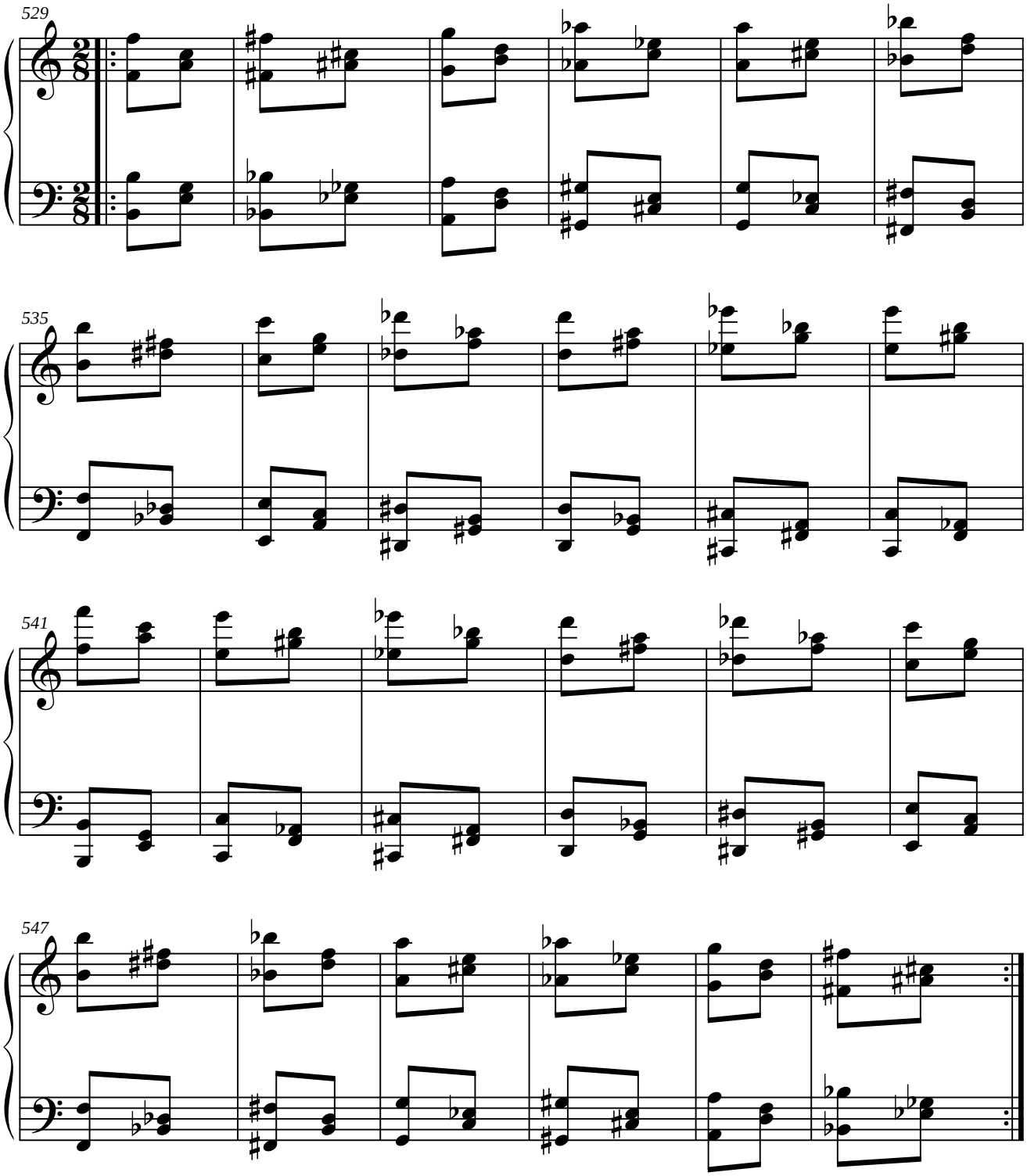

1.5.6.4. PARALELO DEL RETRÓGRADO DEL ORIGINAL.

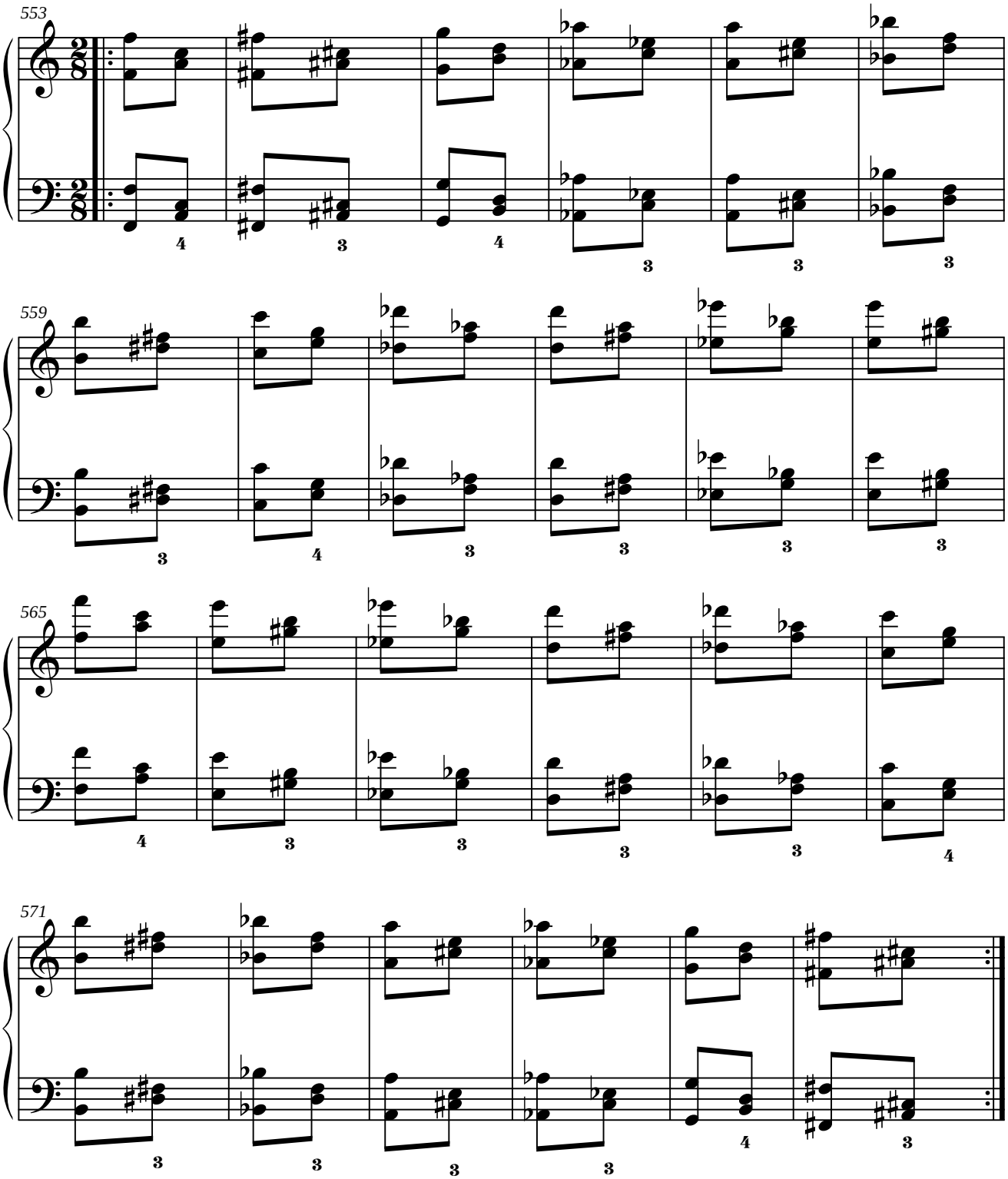

1.5.7. MÓDULO 7.

1.5.7.1. SIMÉTRICO DEL ORIGINAL.

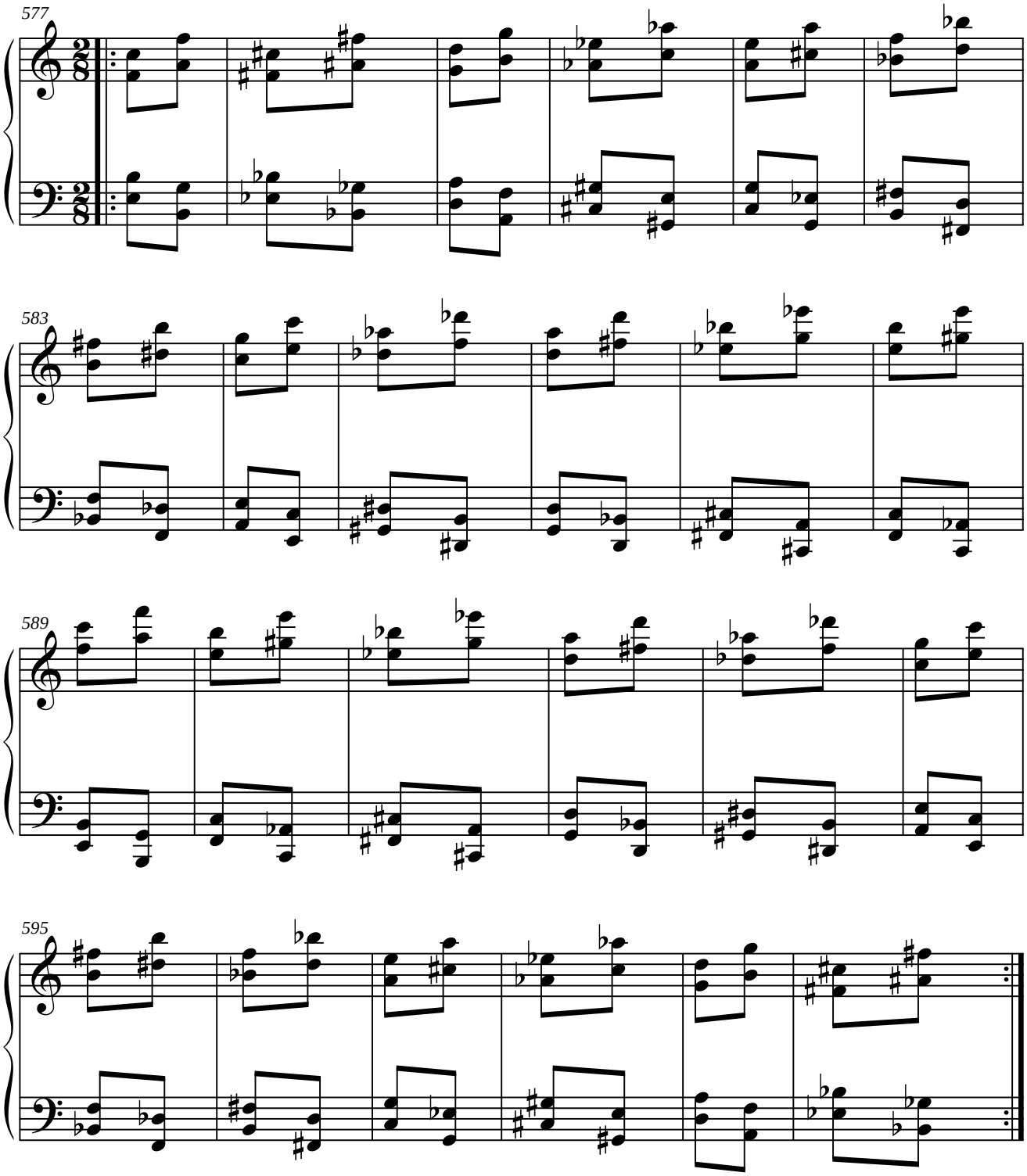

1.5.7.2. PARALELO DEL ORIGINAL.

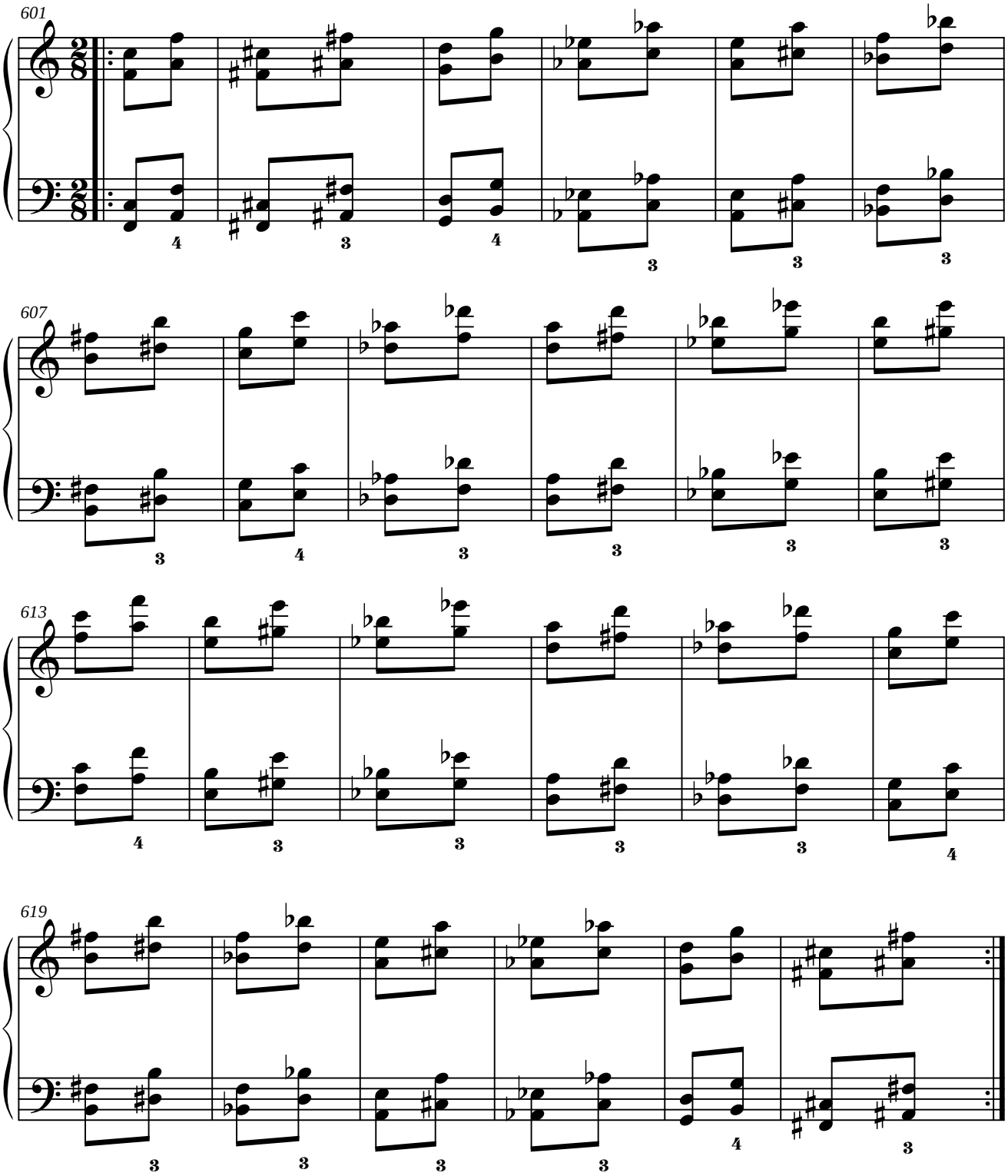

1.5.7.3. SIMÉTRICO DEL RETRÓGRADO DEL ORIGINAL.

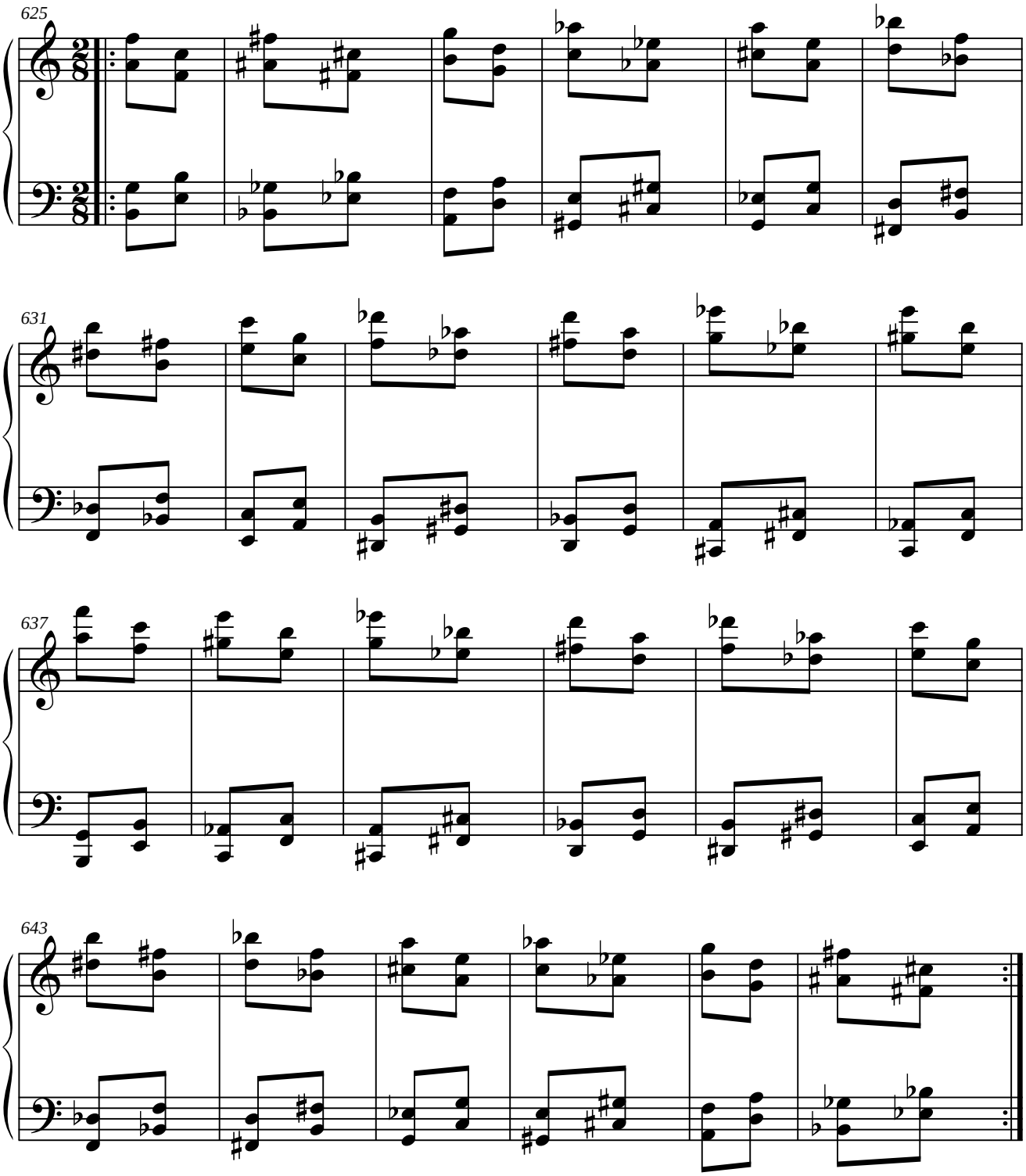

1.5.7.4. PARALELO DEL RETRÓGRADO DEL ORIGINAL.

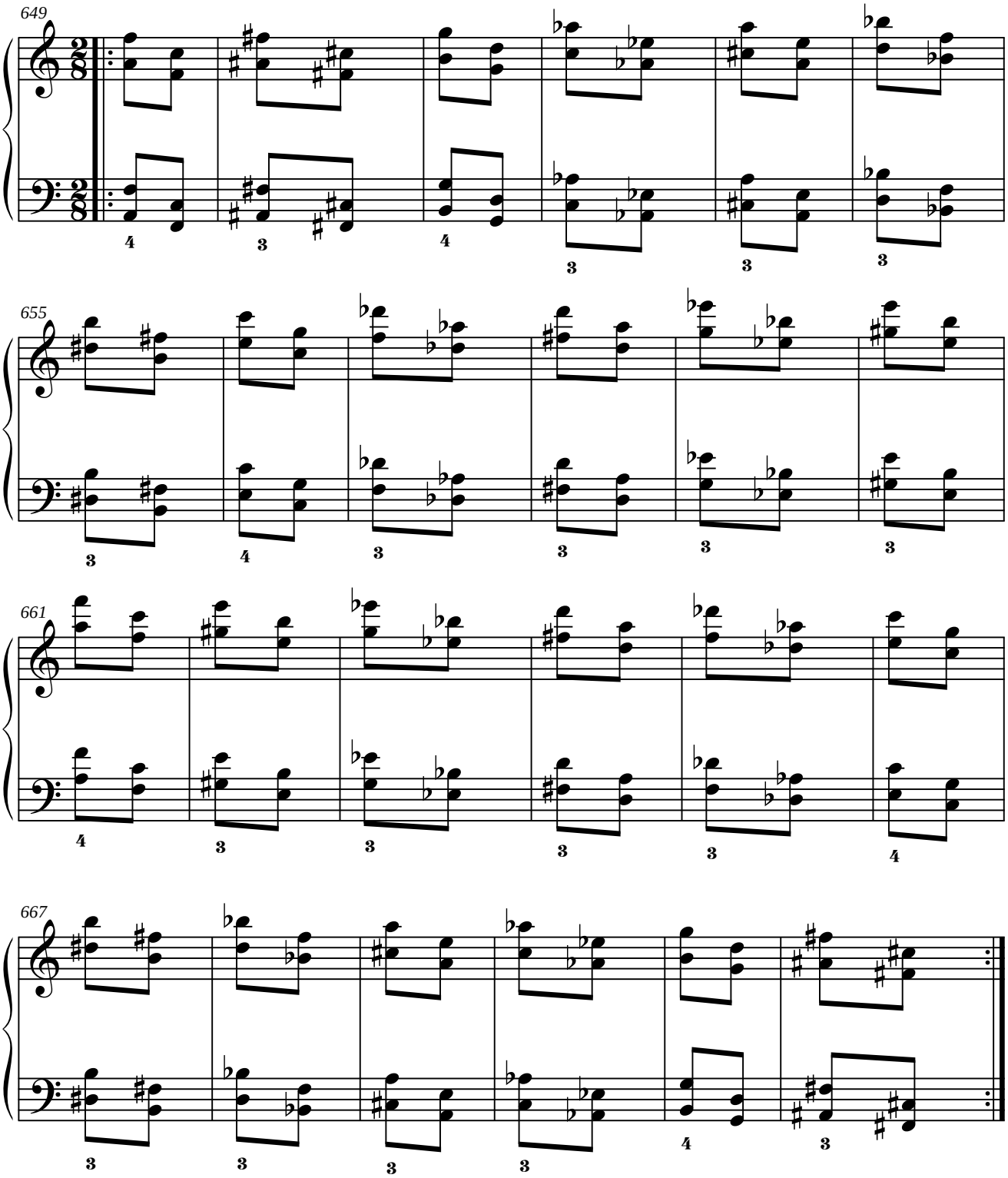

1.5.8. MÓDULO 8.

1.5.8.1. SIMÉTRICO DEL ORIGINAL.

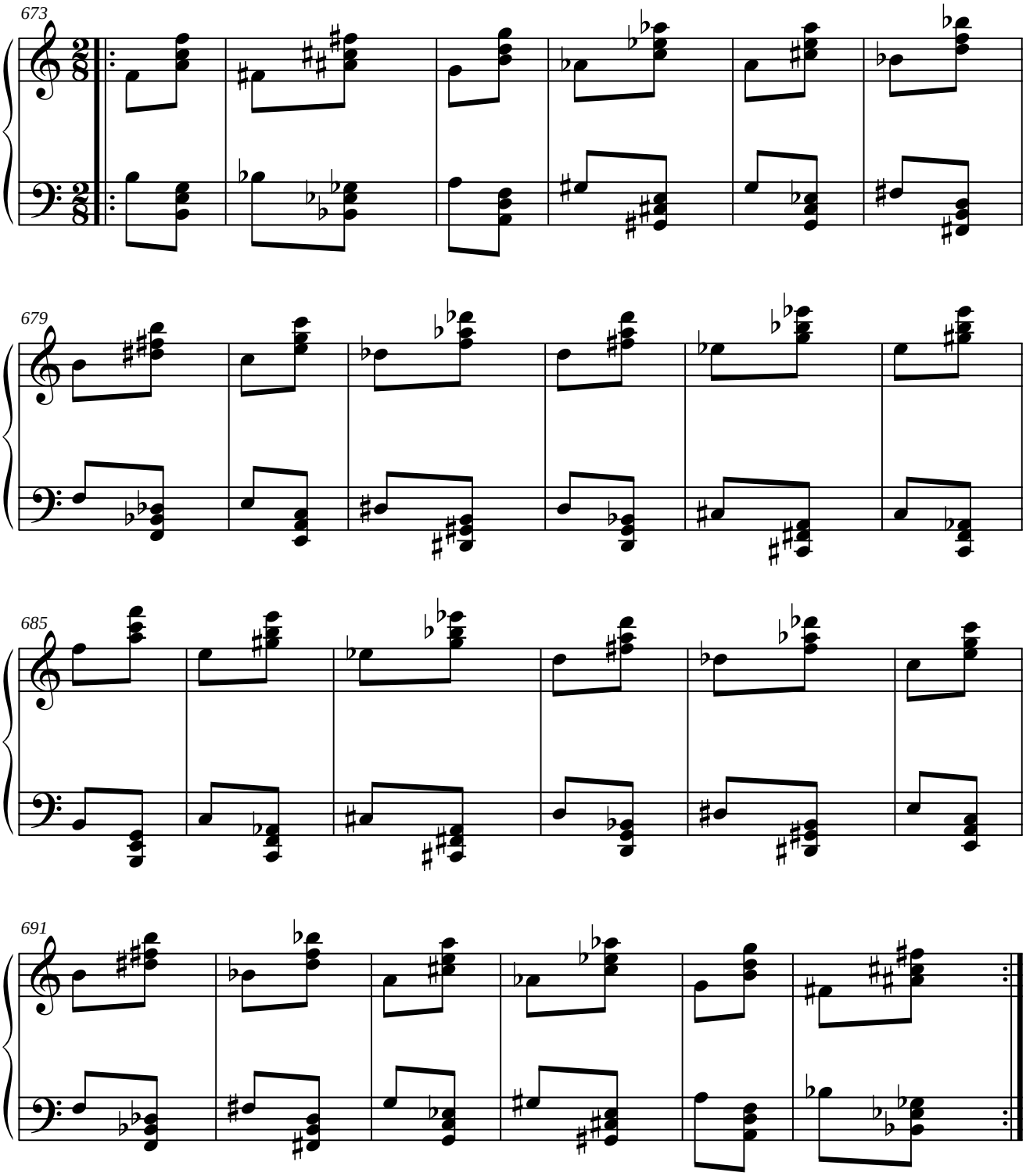

1.5.8.2. PARALELO DEL ORIGINAL.

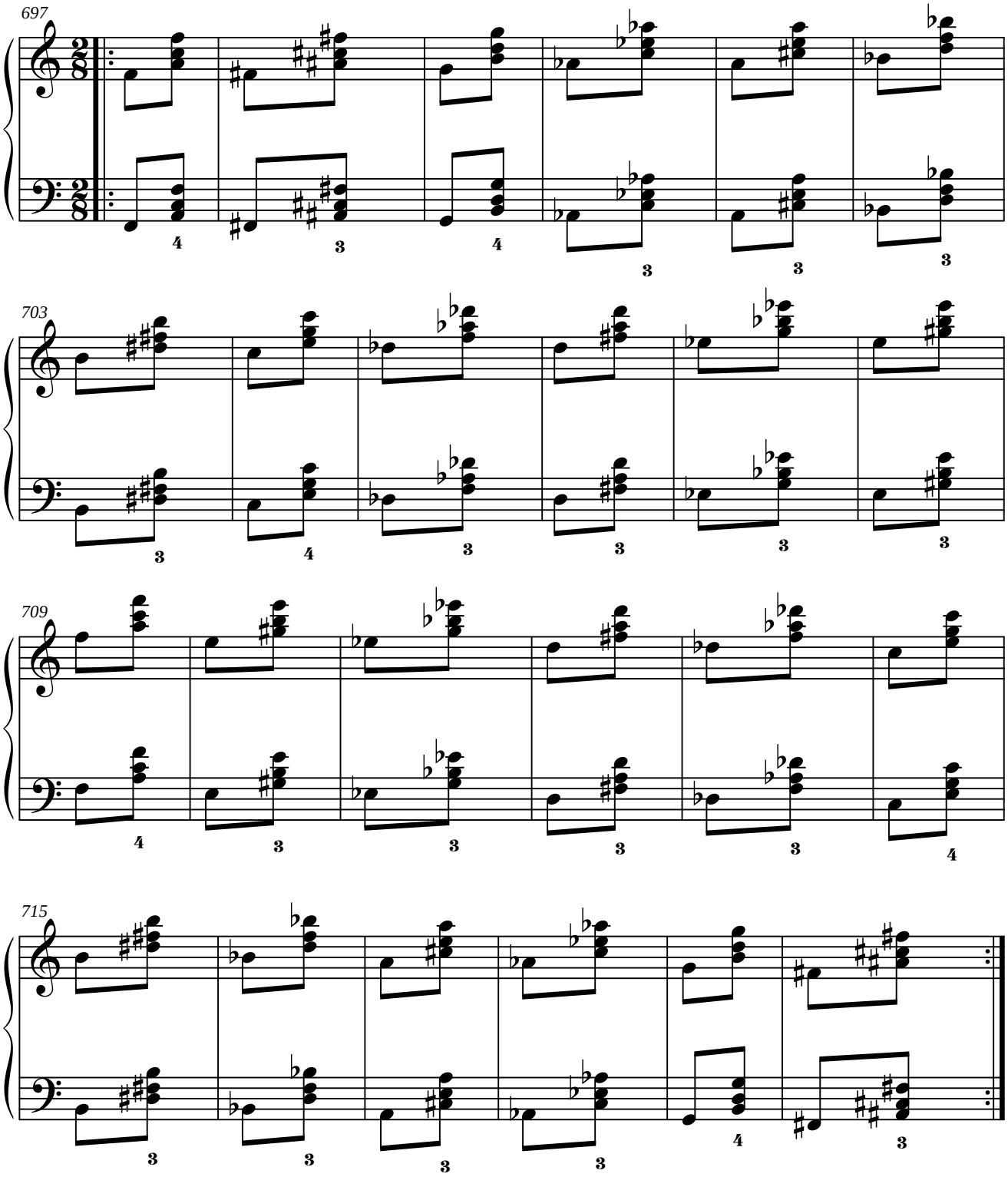

1.5.8.3. SIMÉTRICO DEL RETRÓGRADO DEL ORIGINAL.

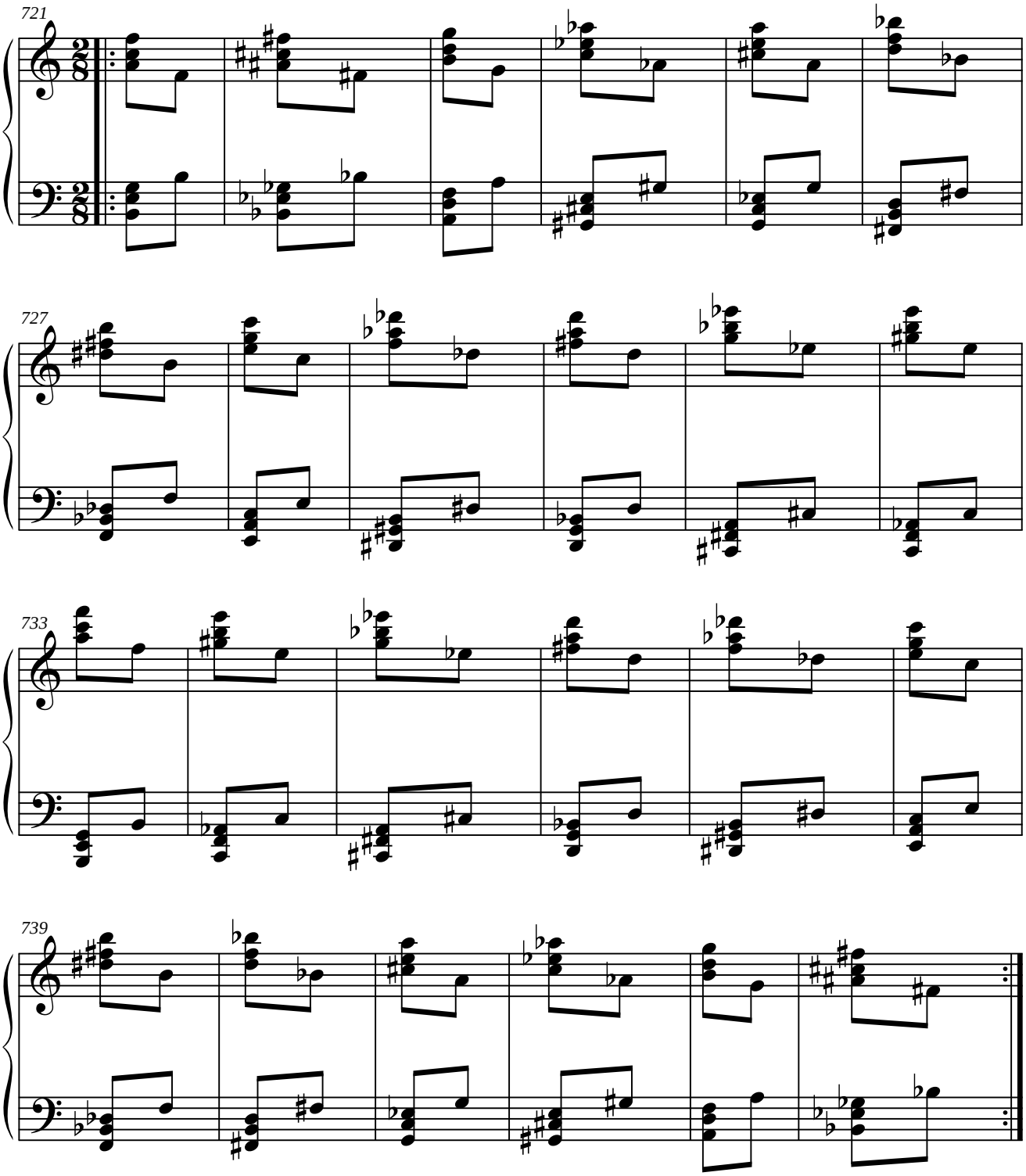

1.5.8.4. PARALELO DEL RETRÓGRADO DEL ORIGINAL.

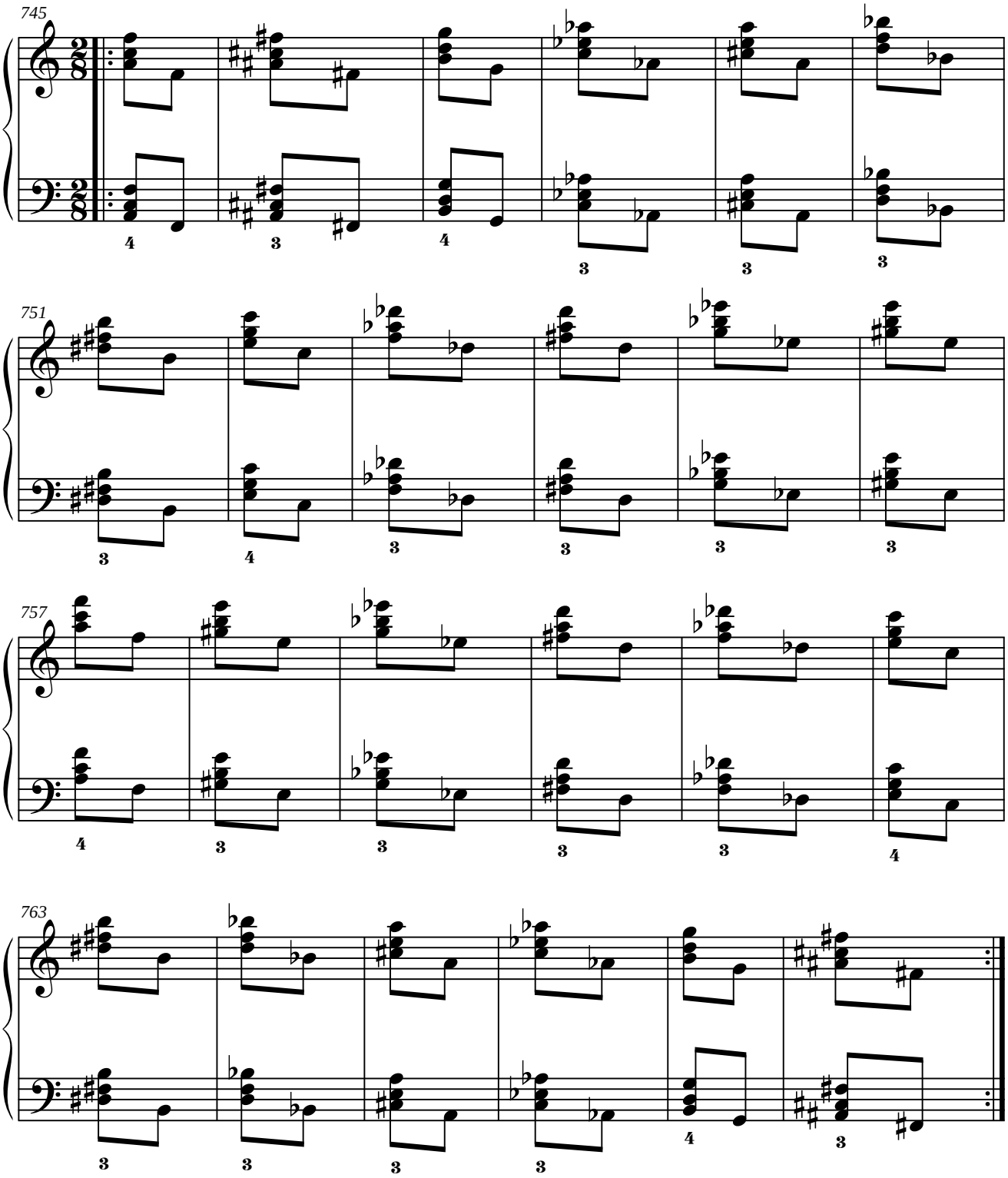

1.5.9. MÓDULO 9.

1.5.9.1. SIMÉTRICO DEL ORIGINAL.

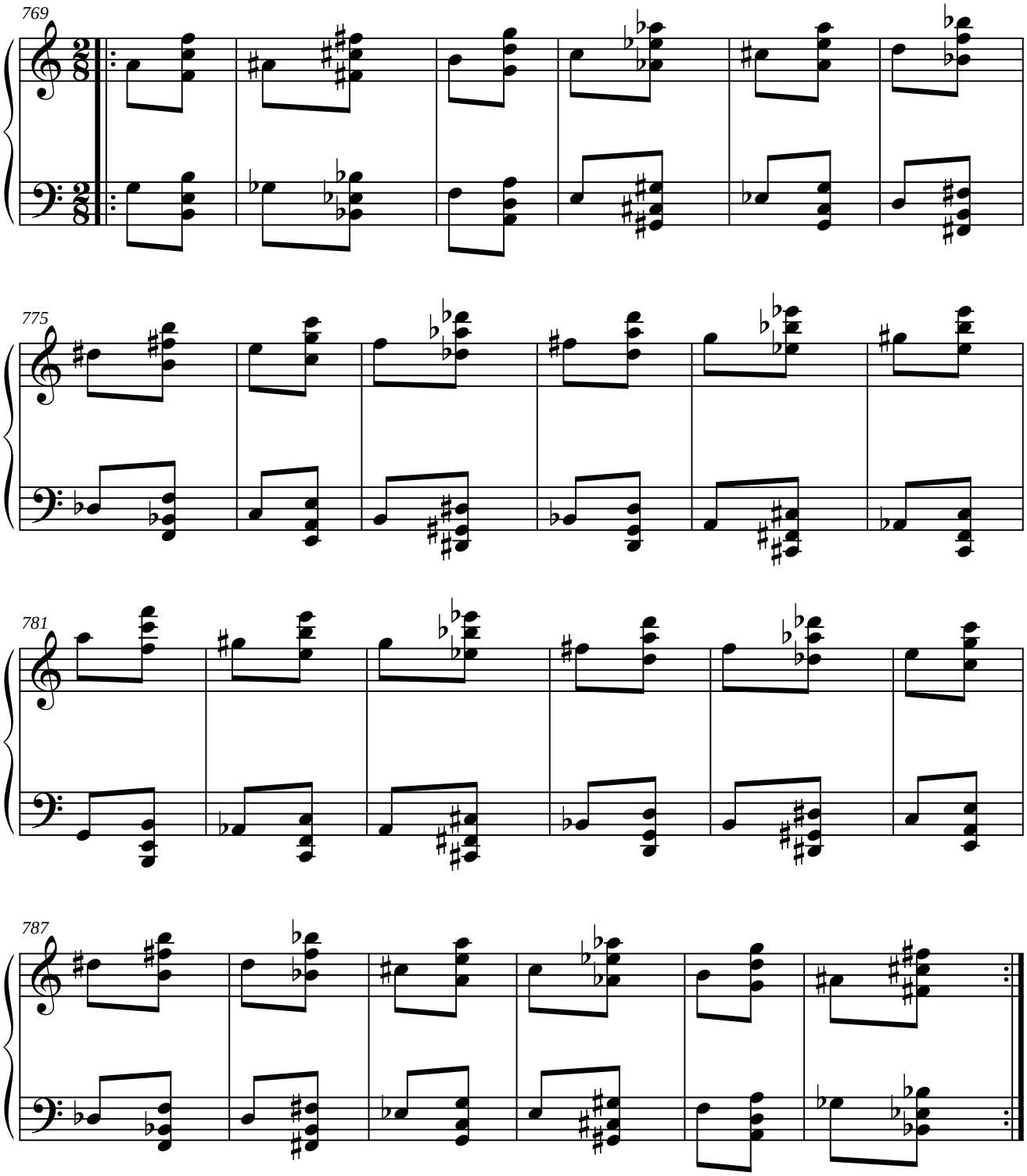

1.5.9.2. PARALELO DEL ORIGINAL.

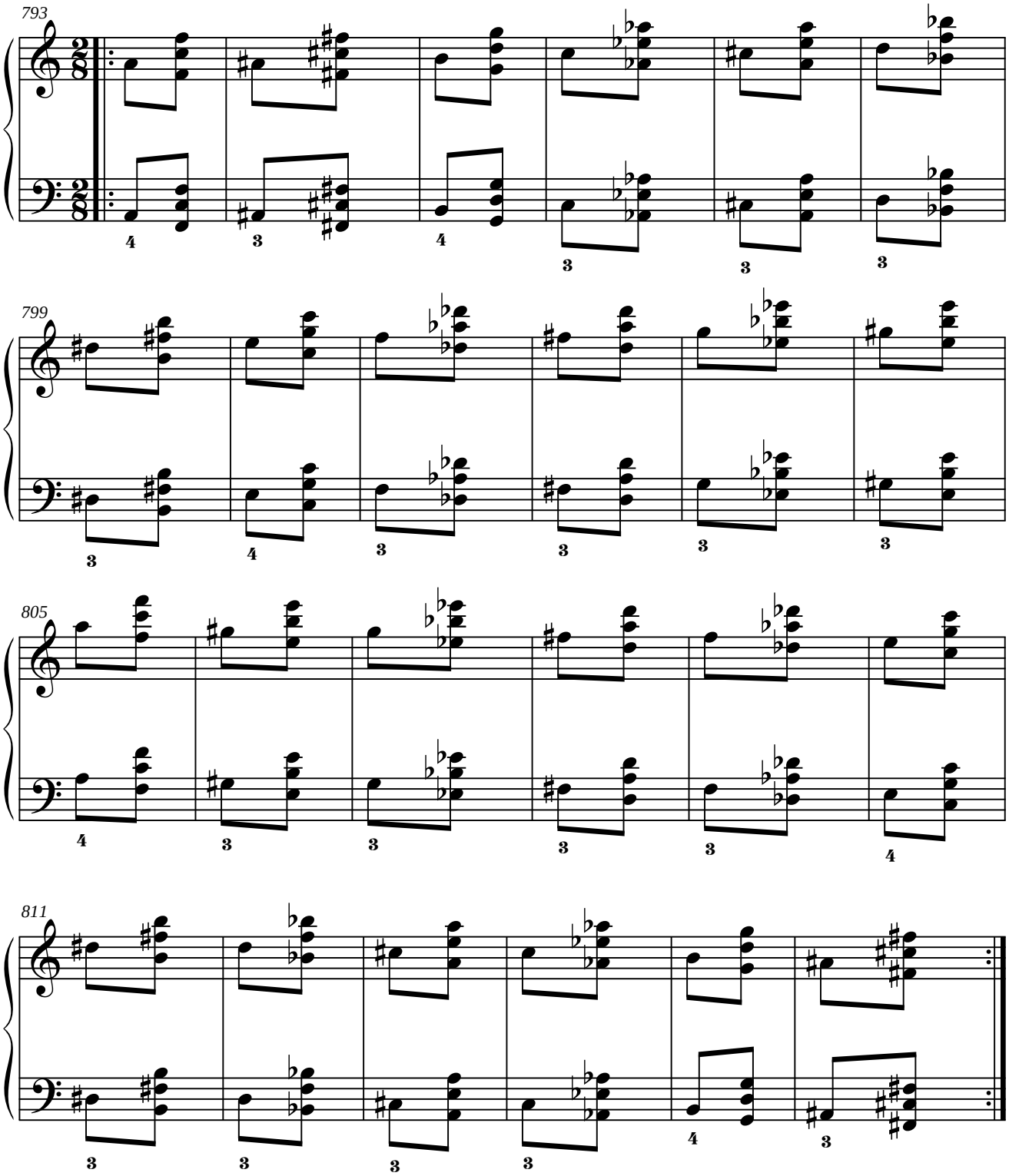

1.5.9.3. SIMÉTRICO DEL RETRÓGRADO DEL ORIGINAL.

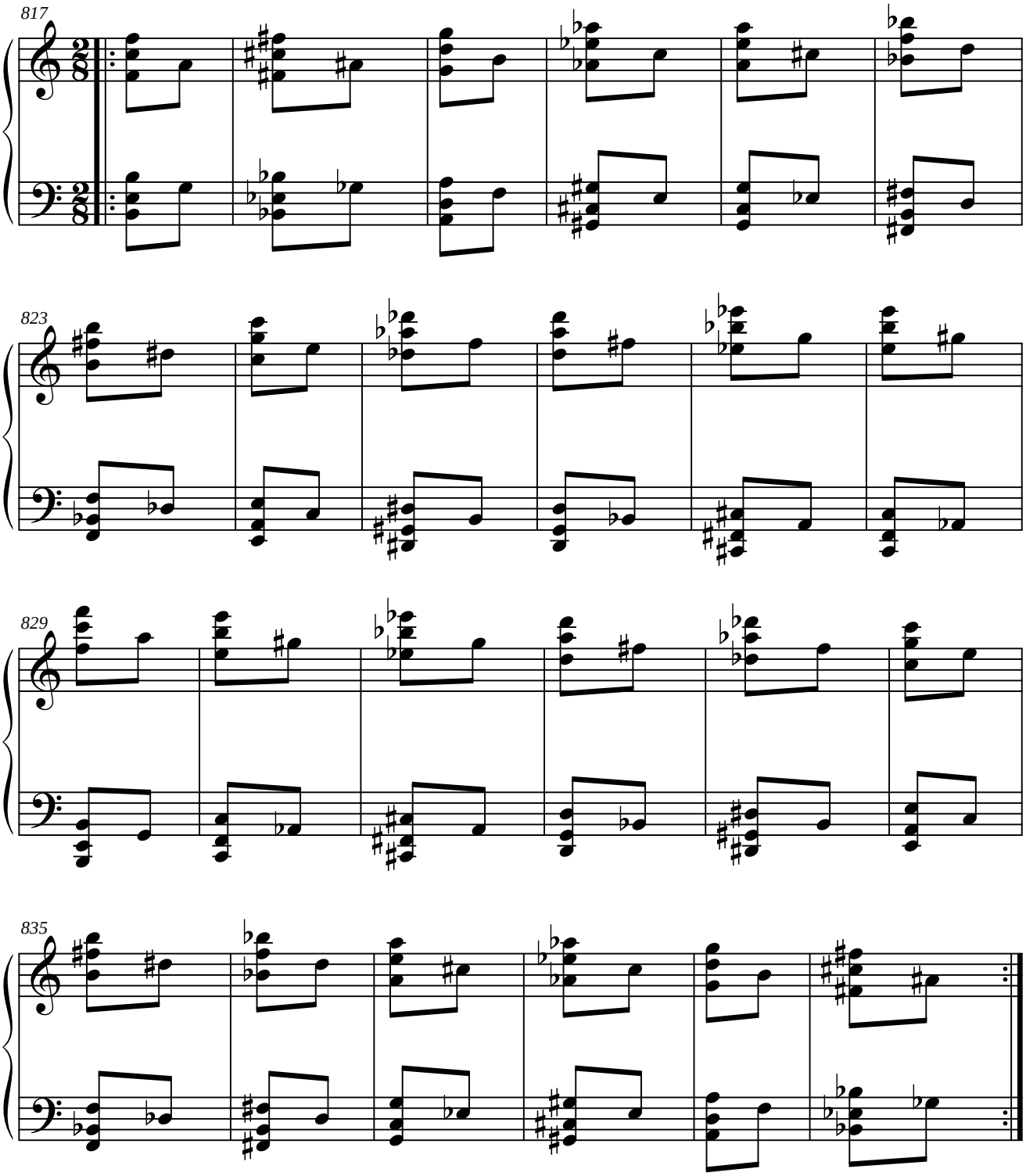

1.5.9.4. PARALELO DEL RETRÓGRADO DEL ORIGINAL.

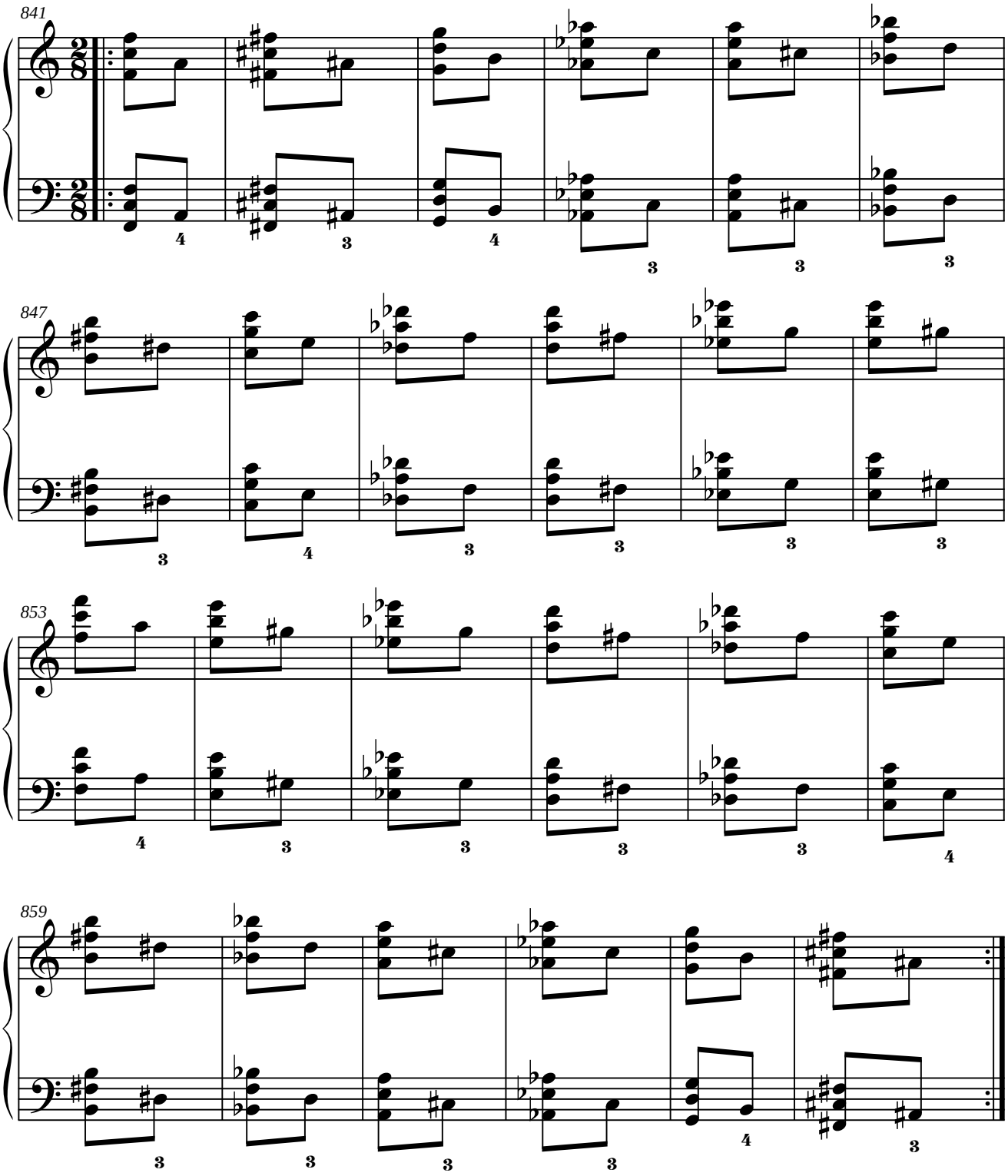

1.5.10. MÓDULO 10.

1.5.10.1. SIMÉTRICO DEL ORIGINAL.

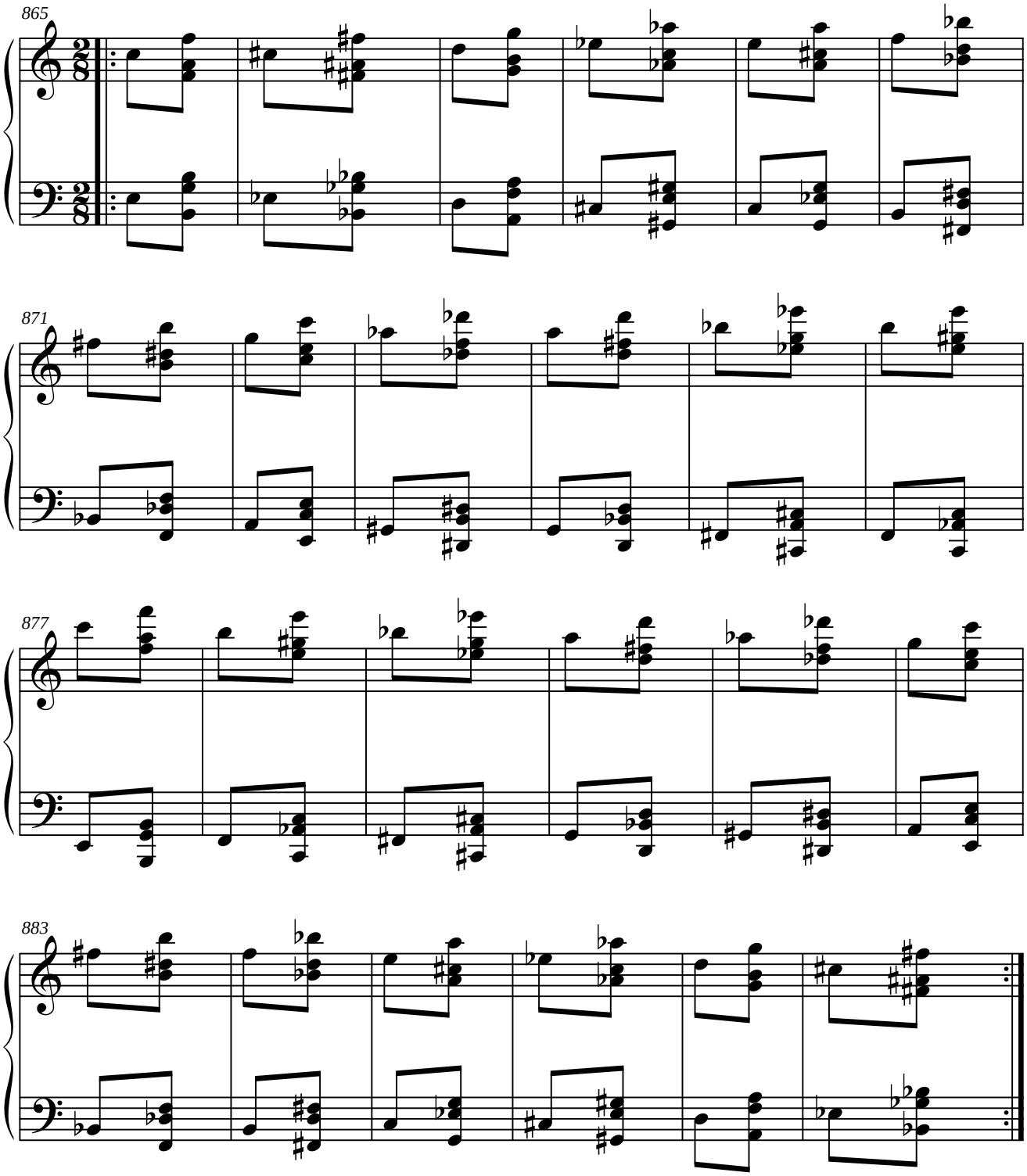

1.5.10.2. PARALELO DEL ORIGINAL.

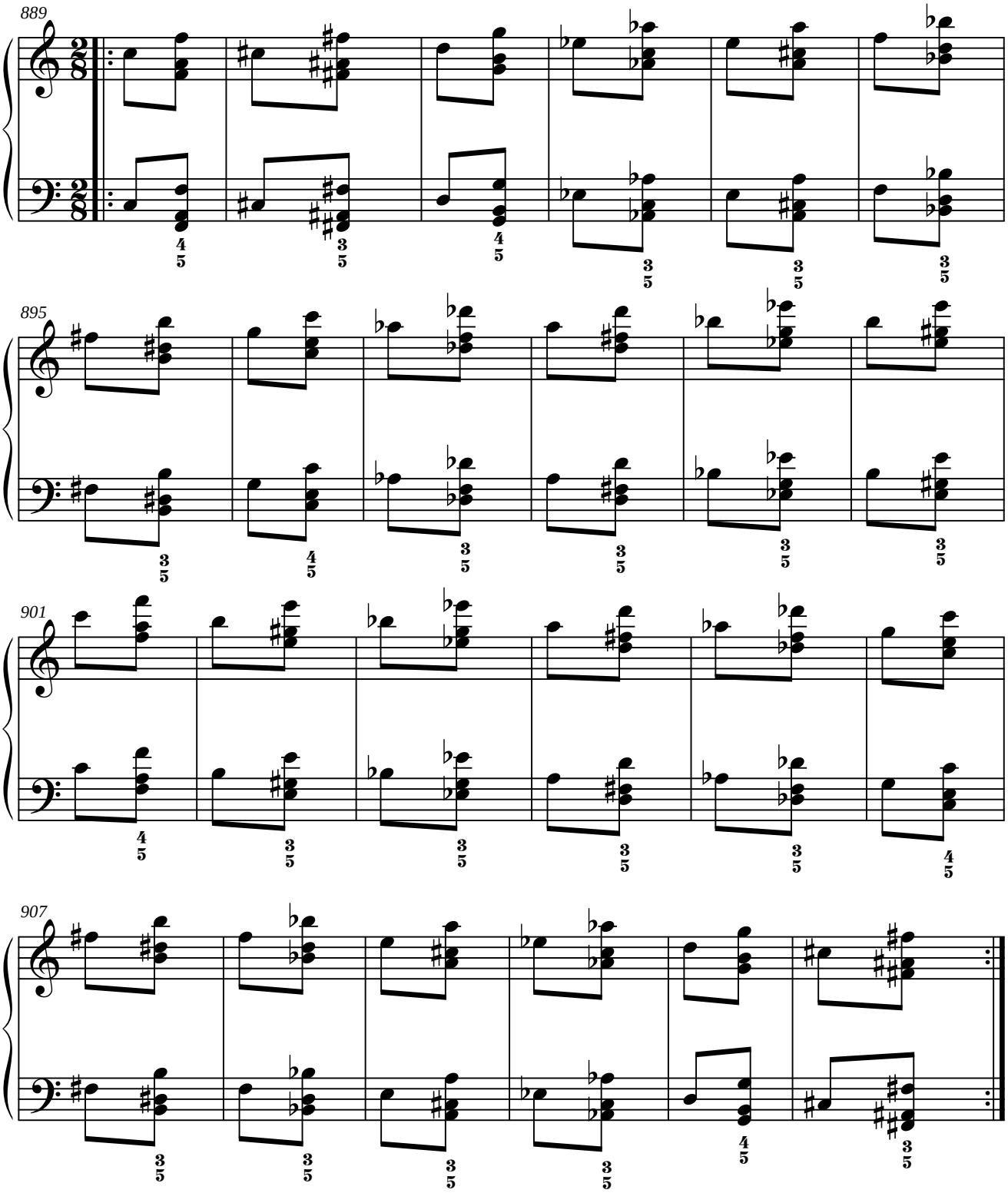

1.5.10.3. SIMÉTRICO DEL RETRÓGRADO DEL ORIGINAL.

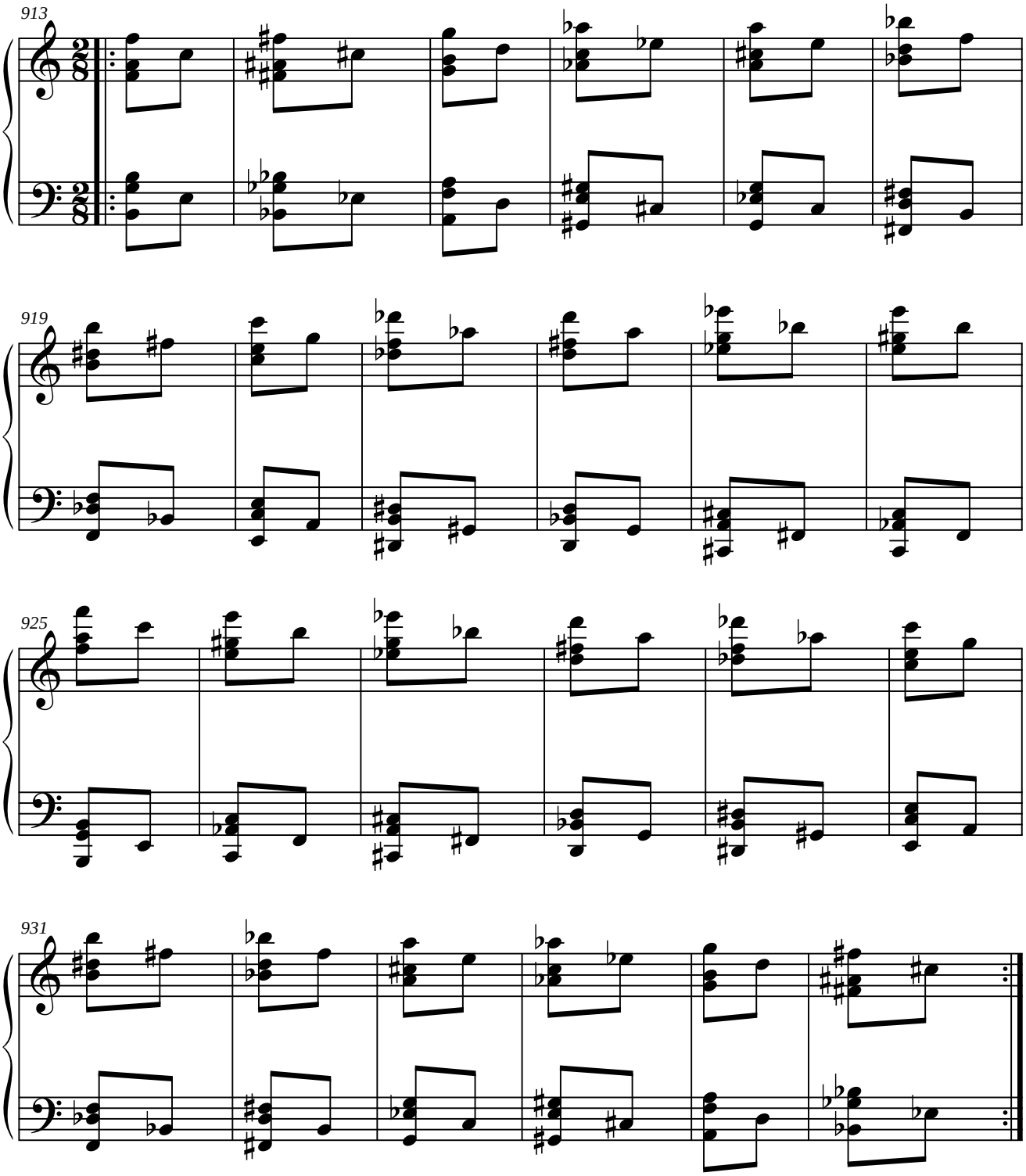

1.5.10.4. PARALELO DEL RETRÓGRADO DEL ORIGINAL.

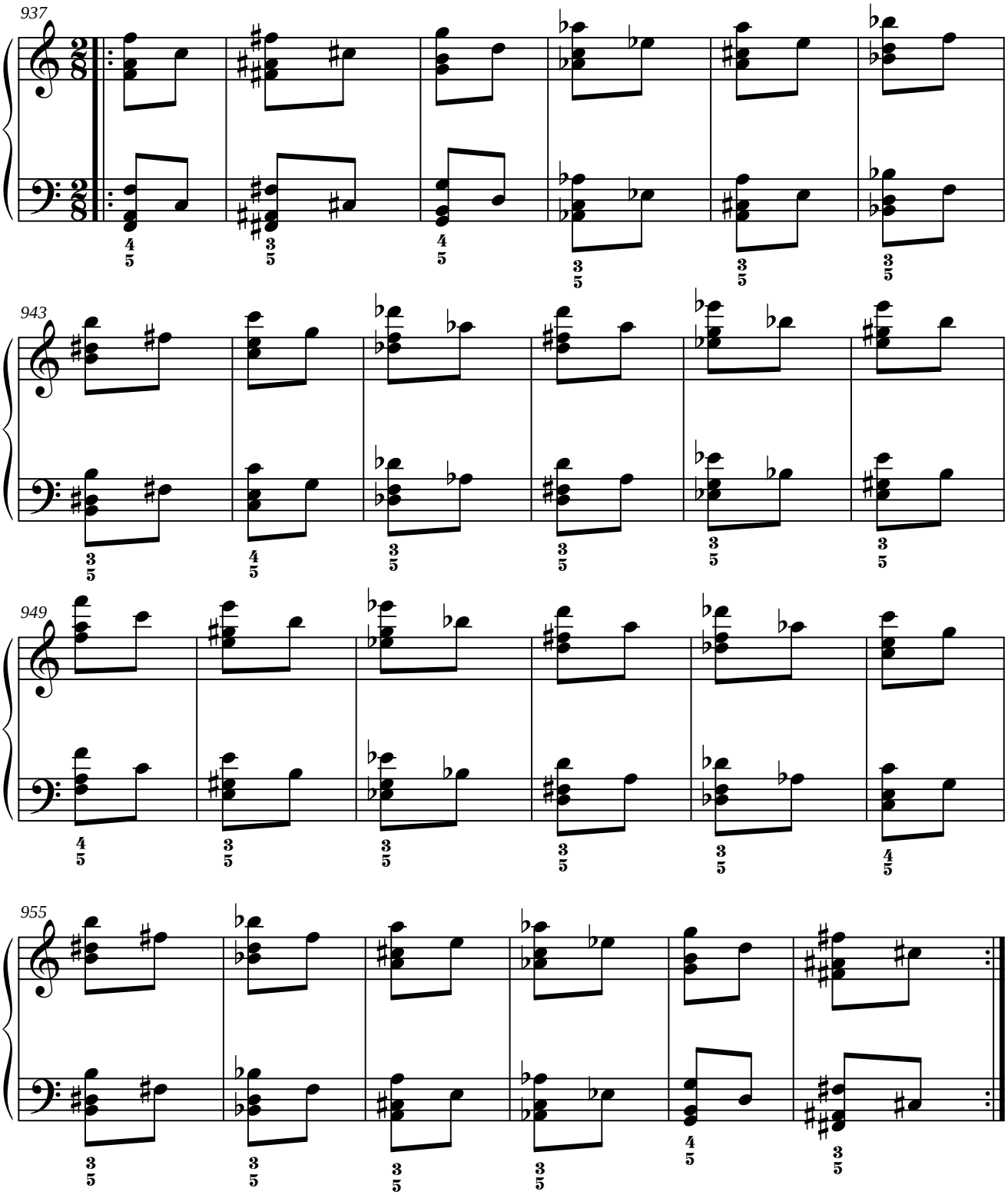

1.5.11. MÓDULO 11.

1.5.11.1. SIMÉTRICO DEL ORIGINAL.

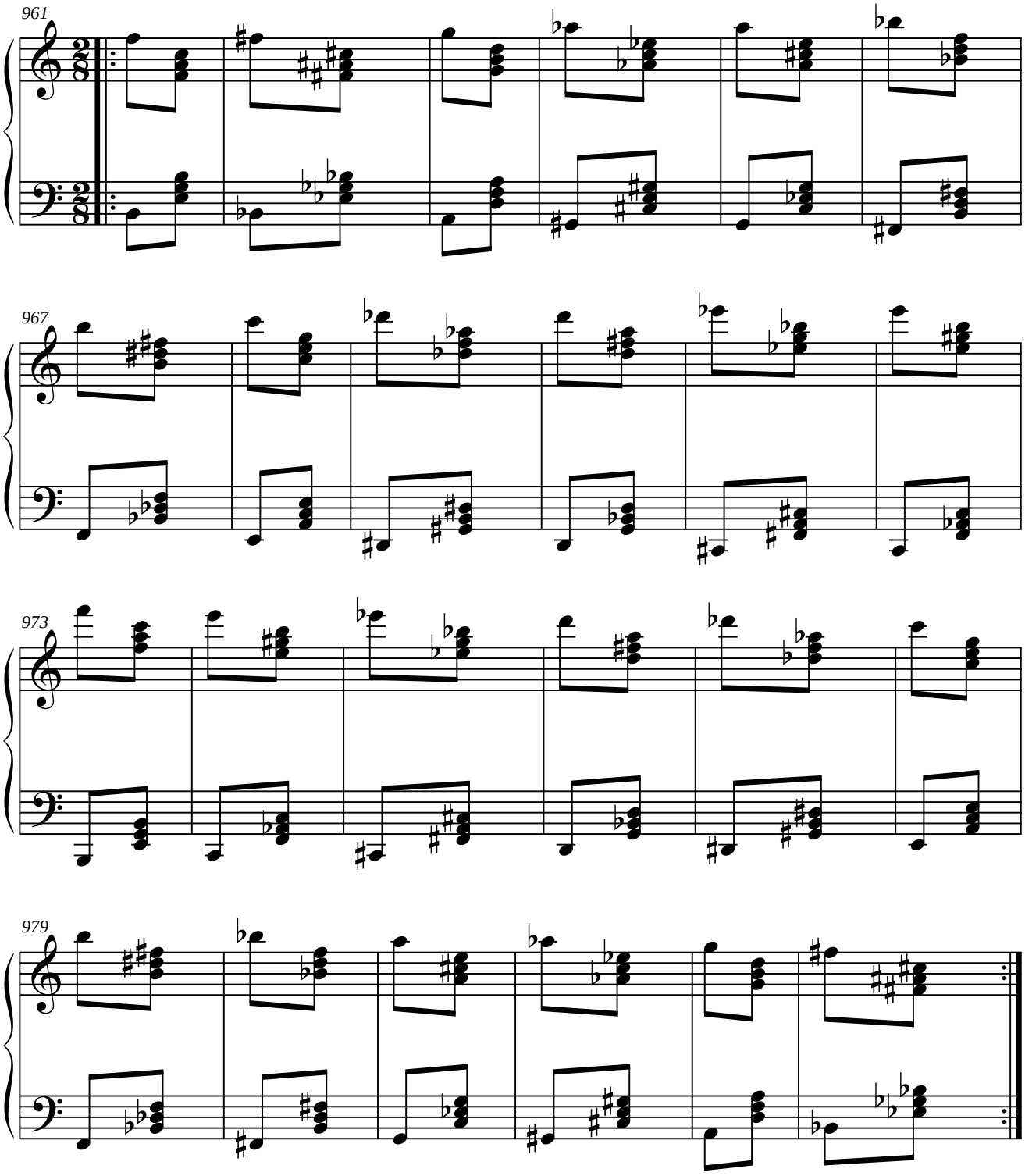

1.5.11.2. PARALELO DEL ORIGINAL.

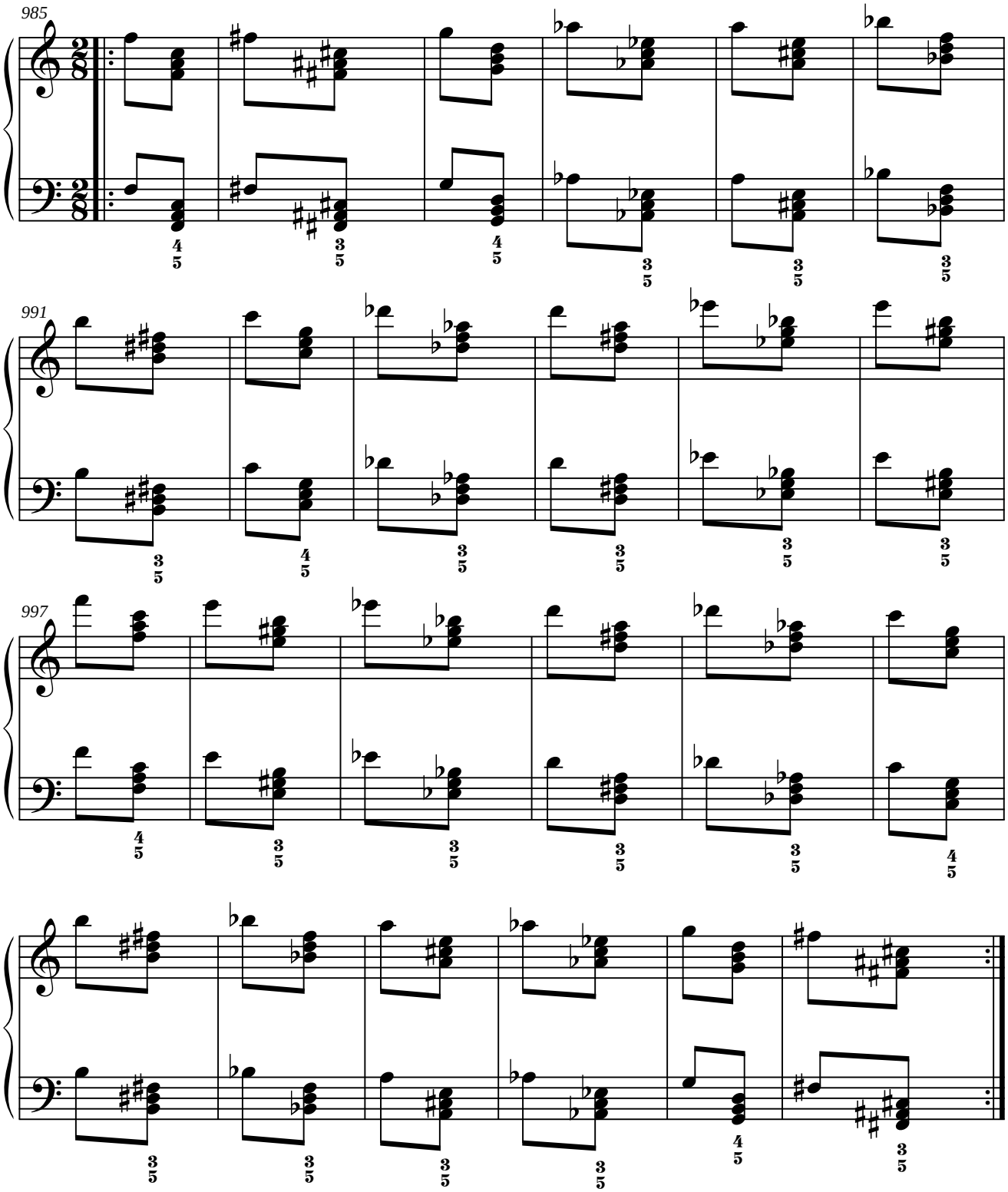

1.5.11.3. SIMÉTRICO DEL RETRÓGRADO DEL ORIGINAL.

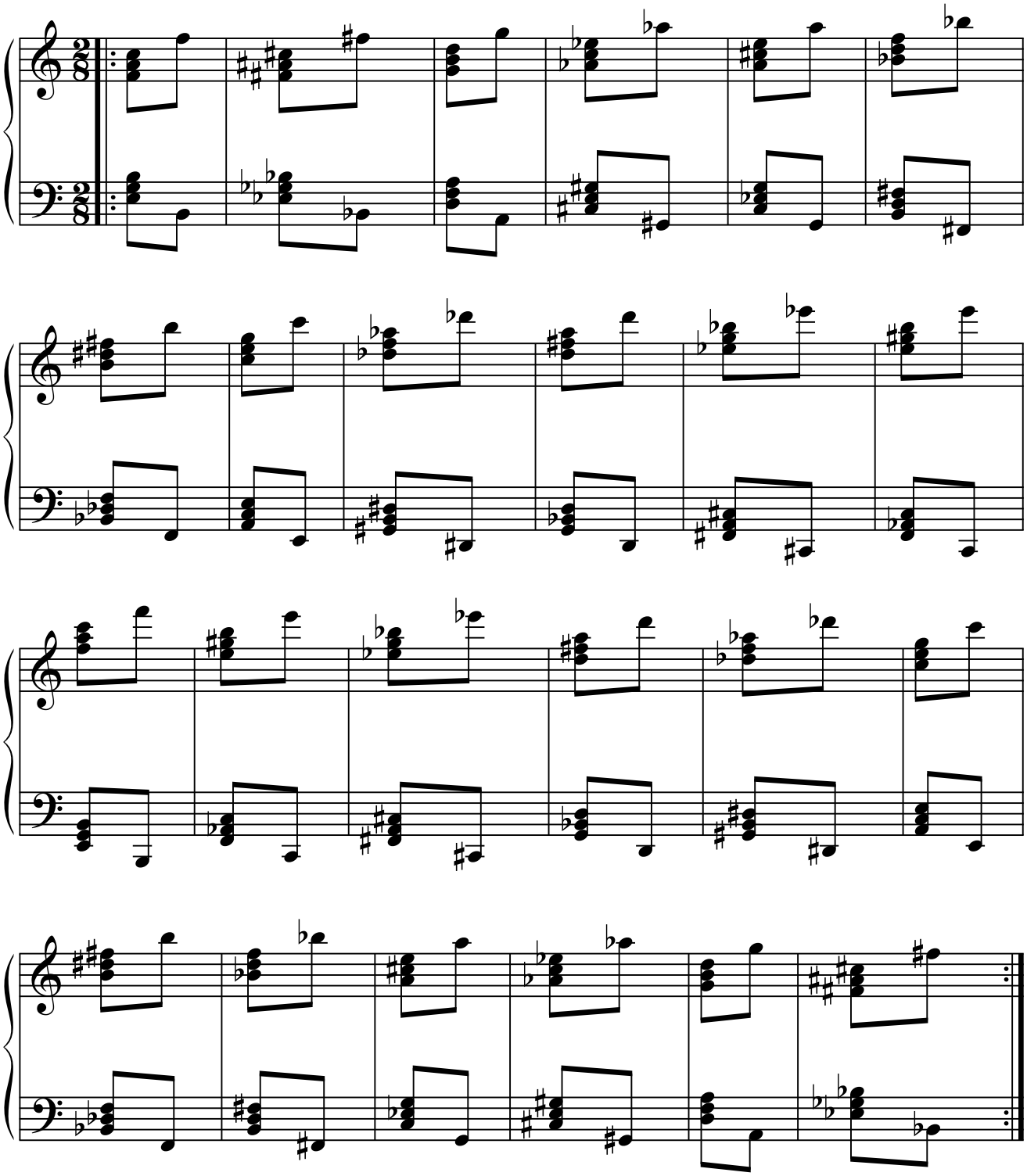

1.5.11.4. PARALELO DEL RETRÓGRADO DEL ORIGINAL.

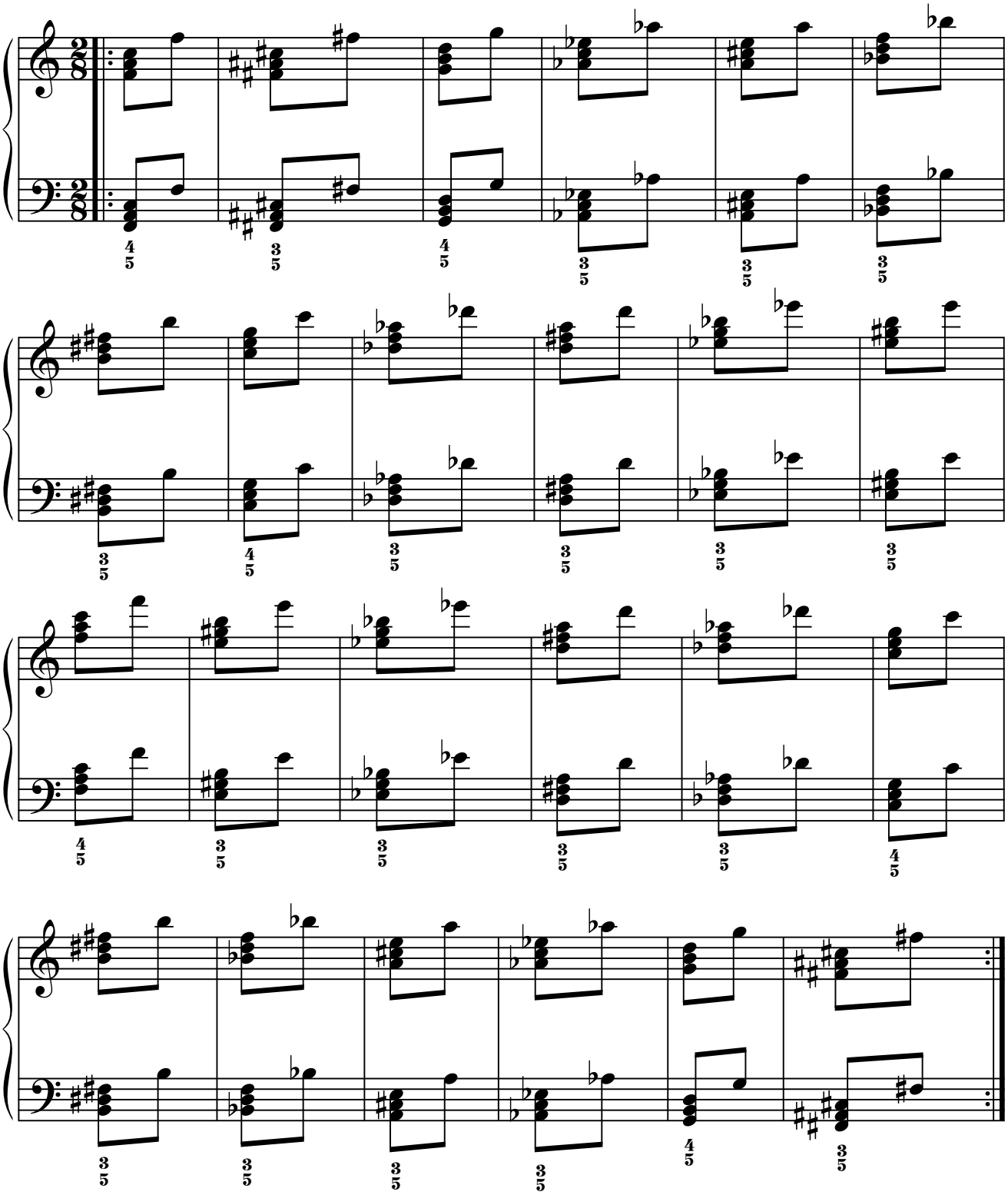

1.6. ACORDE: fa-la-do sostenido-fa.

1.6.1. MÓDULO 1.

1.6.1.1. SIMÉTRICO DEL ORIGINAL.

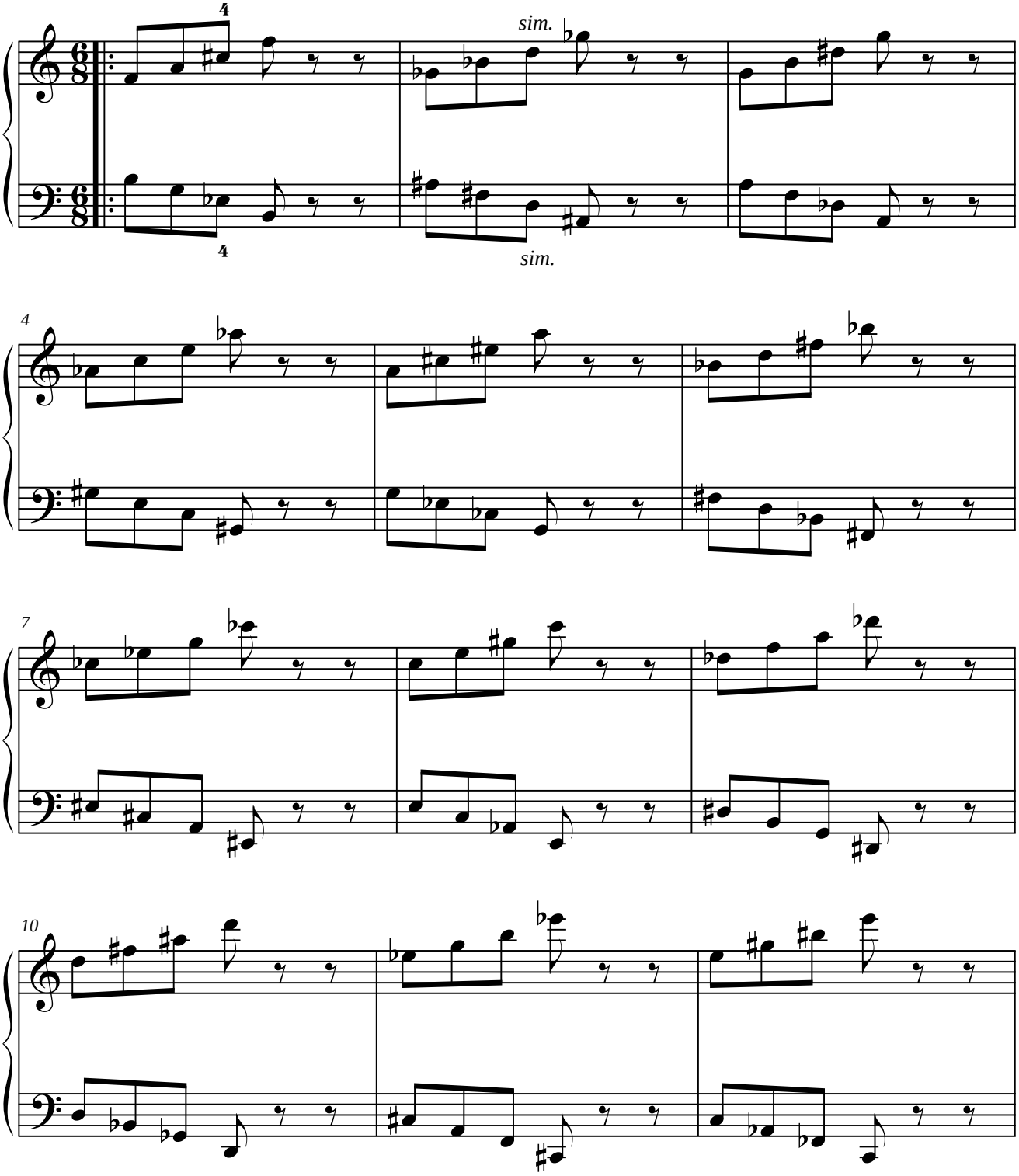

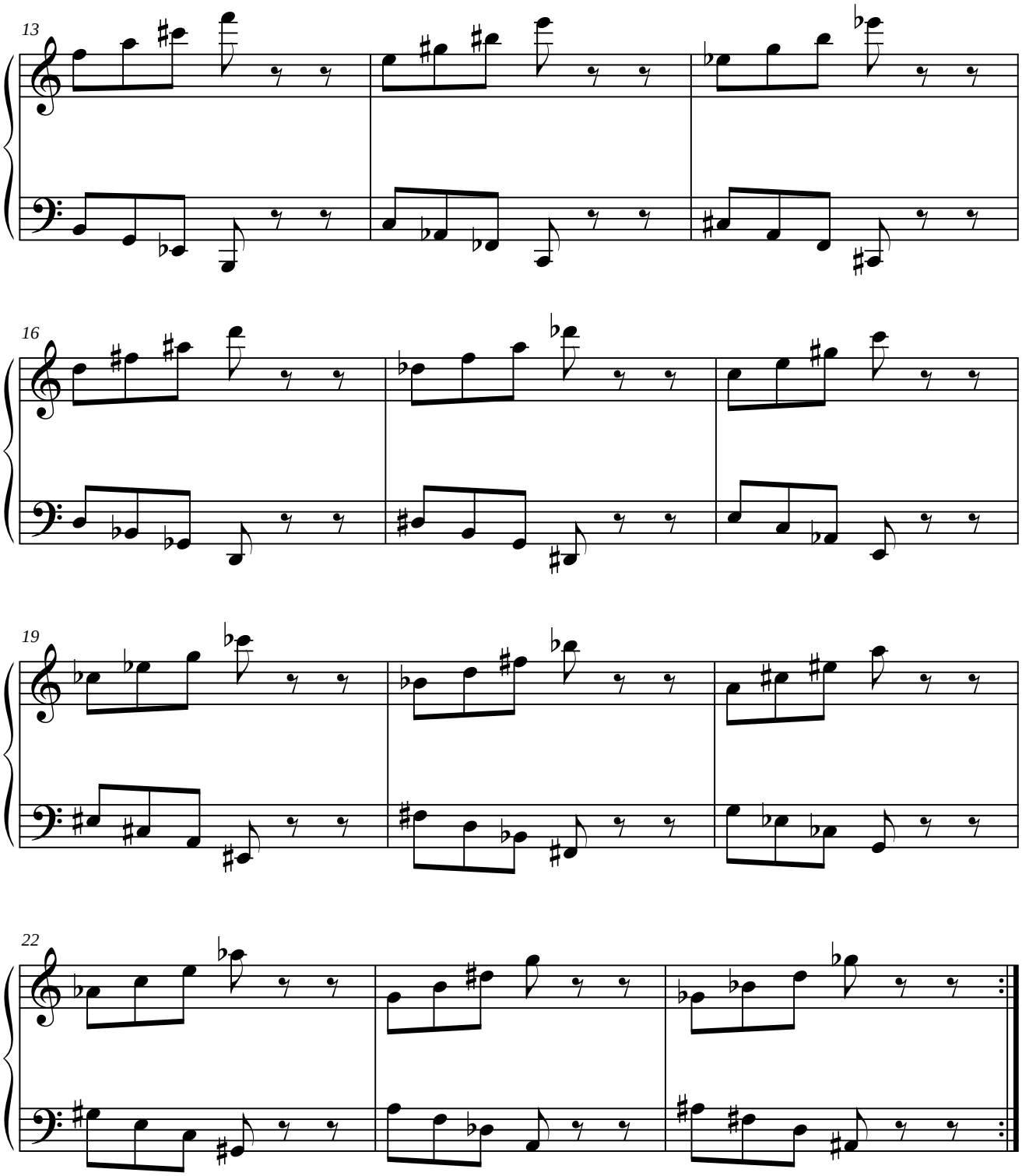
13
16
19
22

1.6.1.2. PARALELO DEL ORIGINAL.

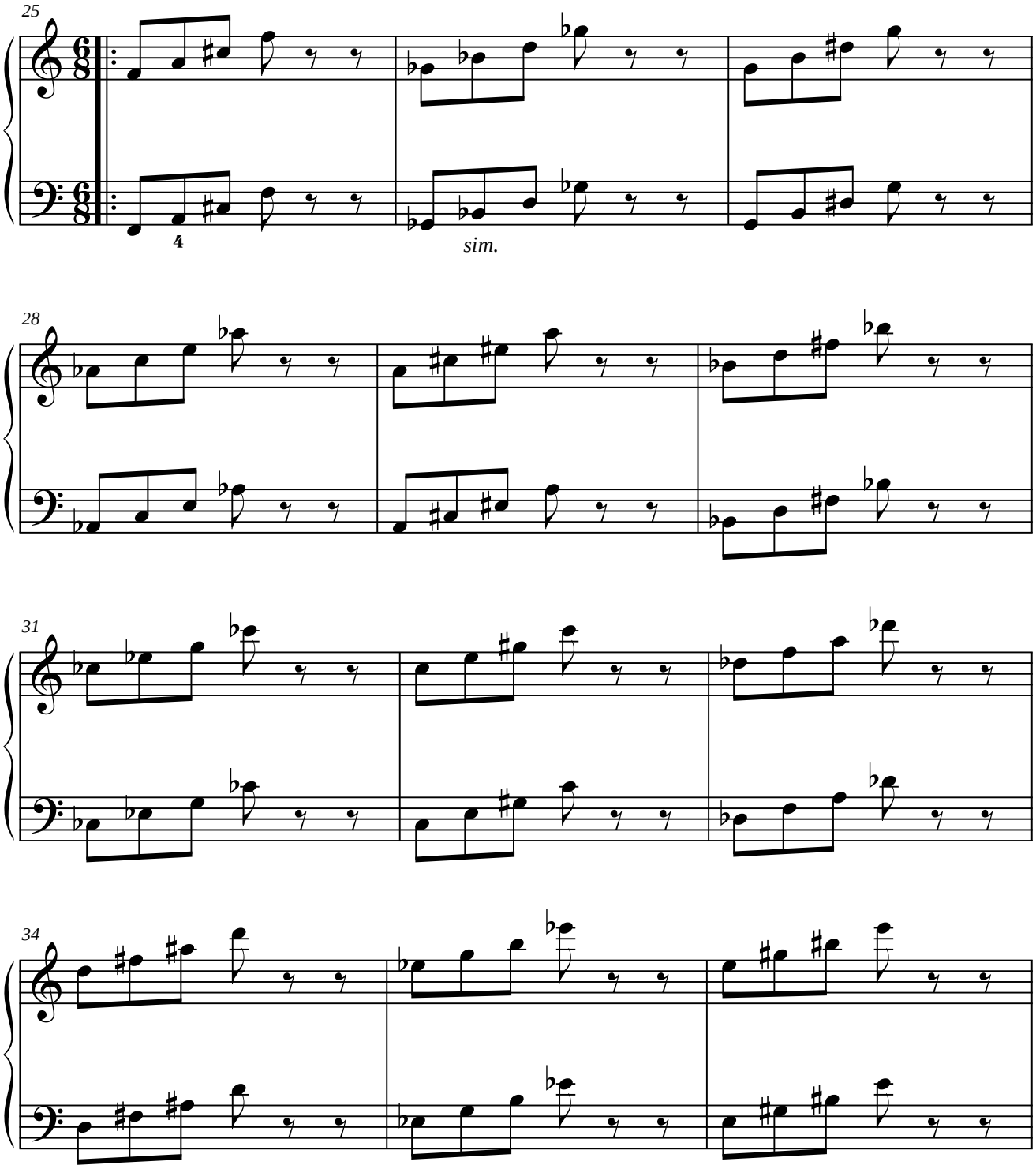

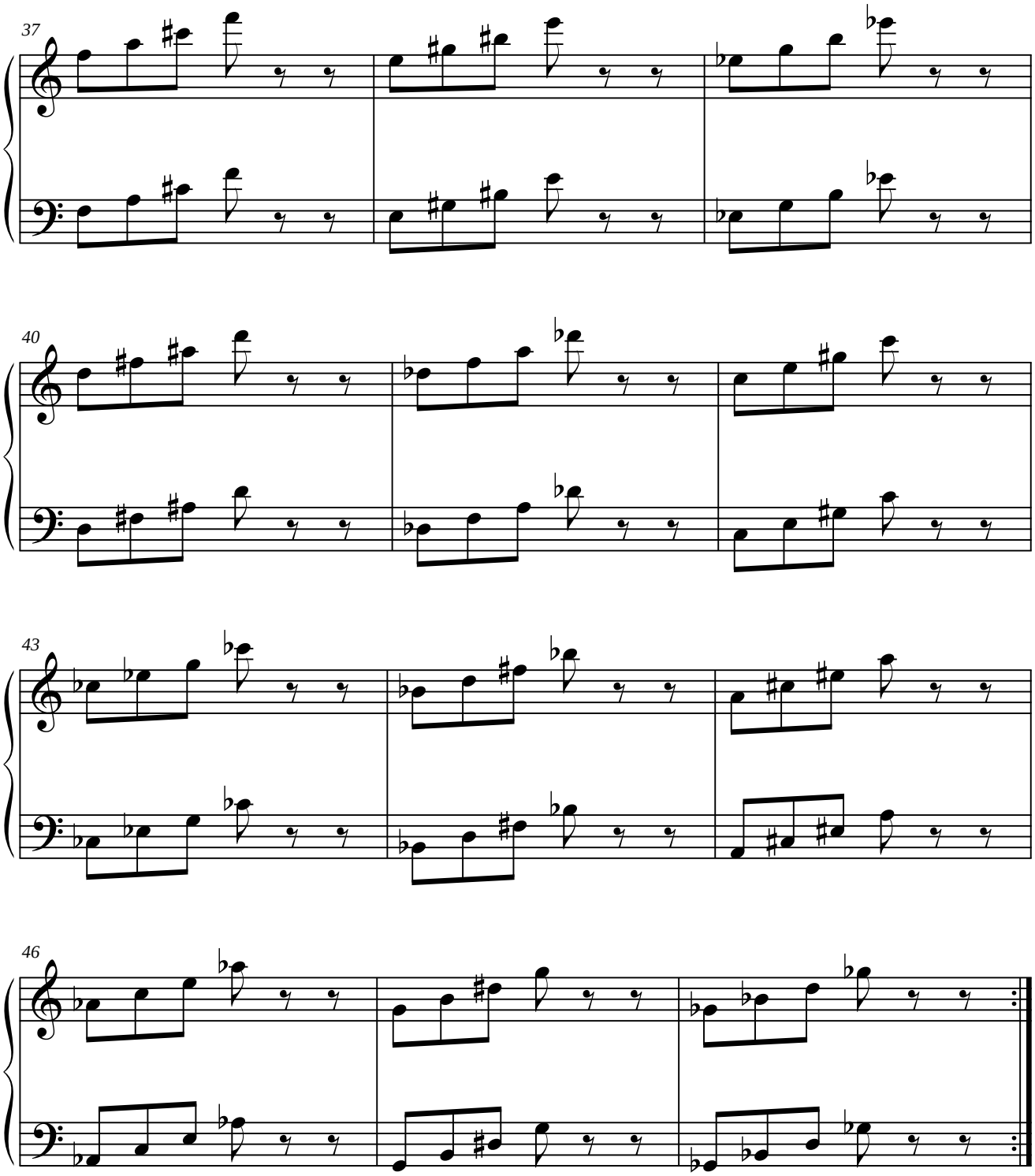
37
40
43
46

1.6.1.3. SIMÉTRICO DEL RETRÓGRADO DEL ORIGINAL.

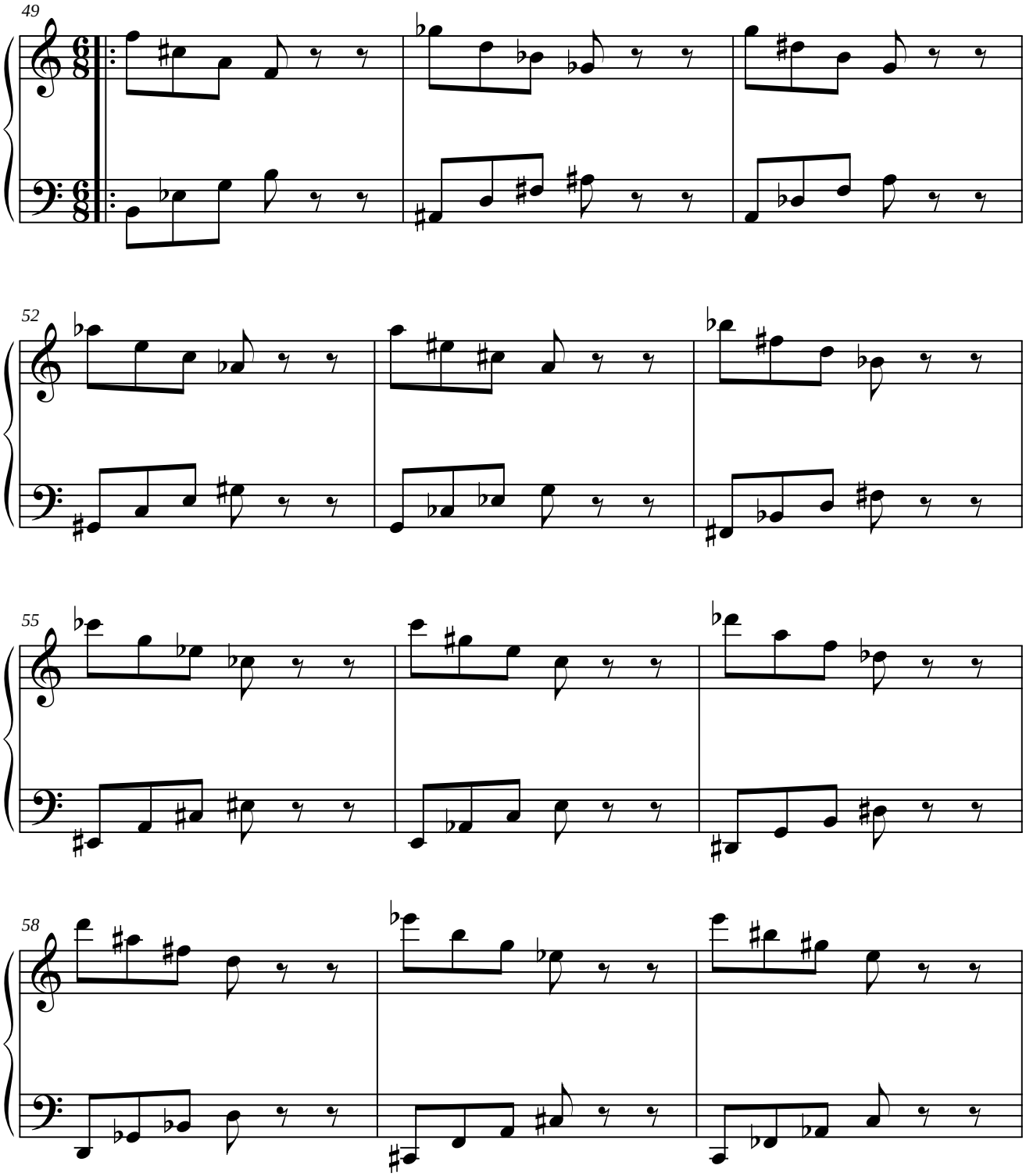

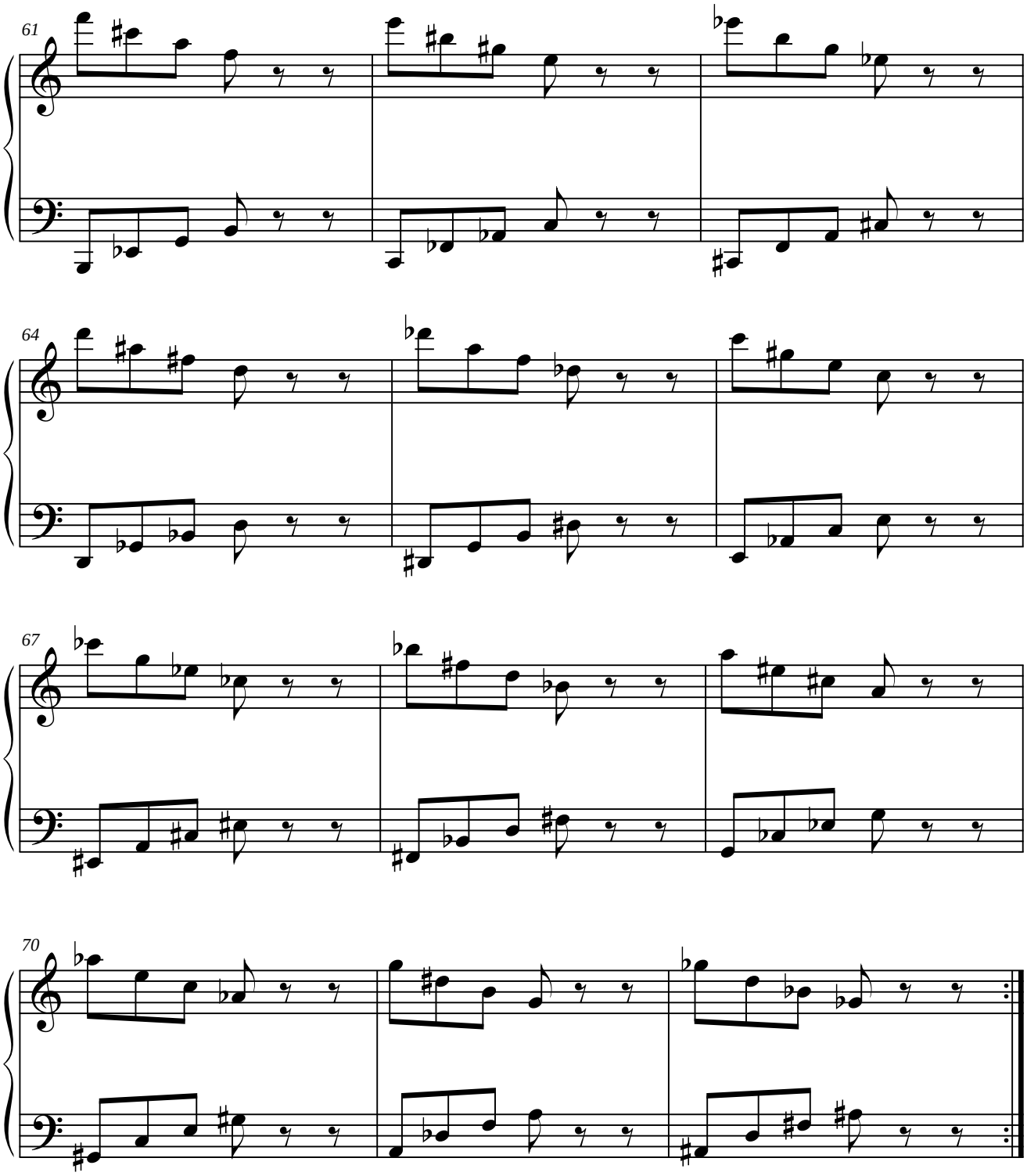
61
64
67
70

1.6.1.4. PARALELO DEL RETRÓGRADO DEL ORIGINAL.

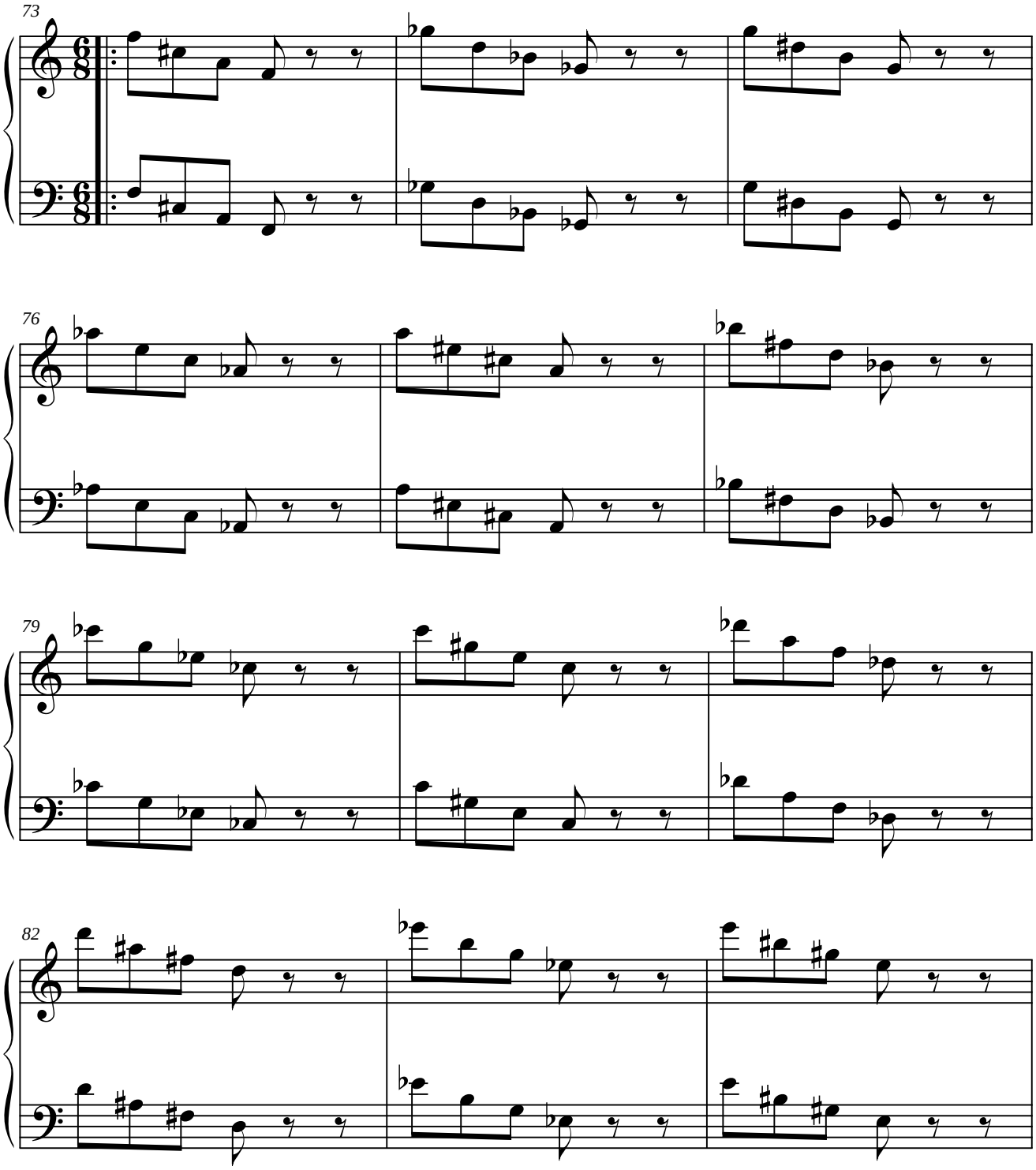

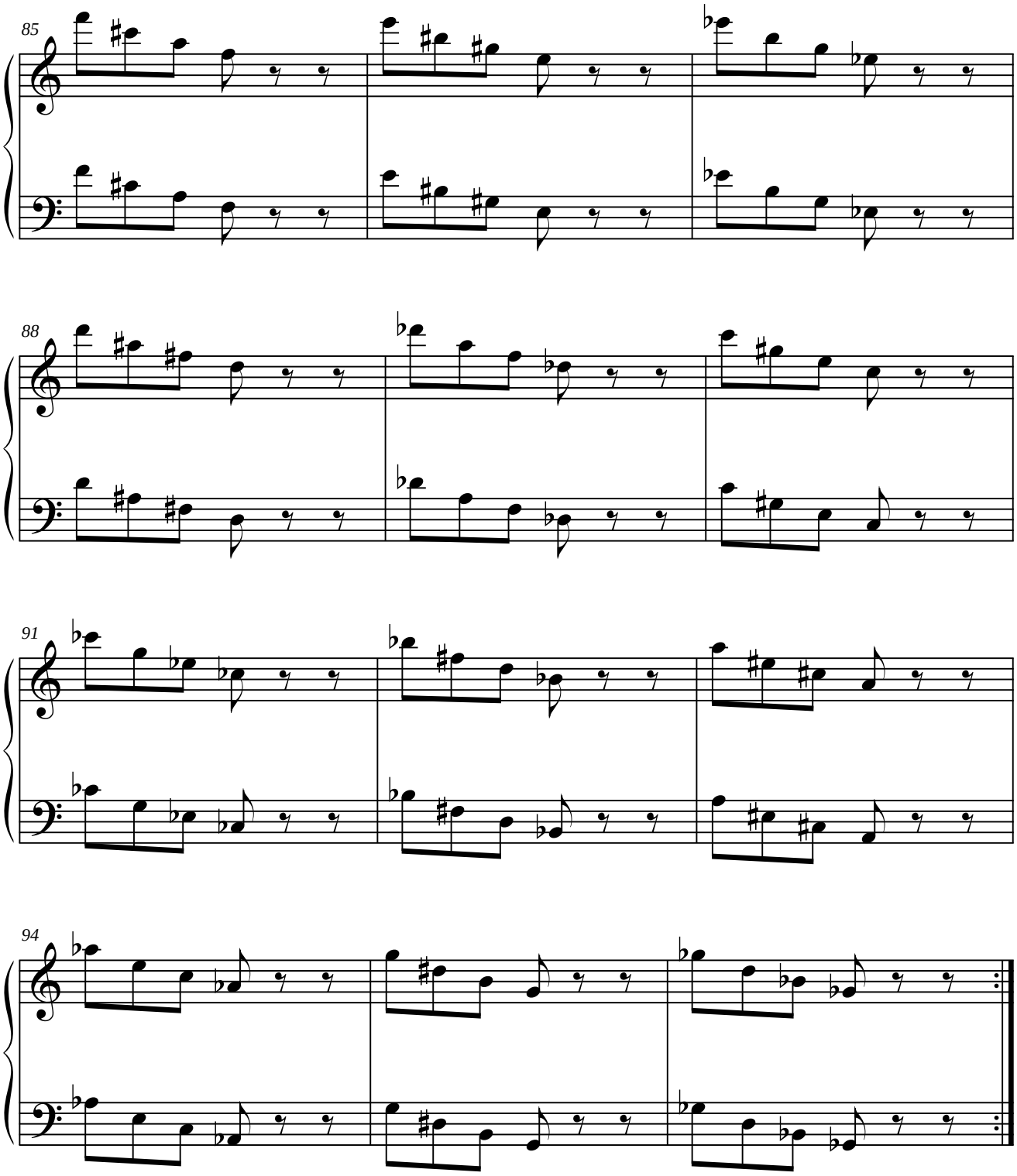
85
88
91
94

1.6.2. MÓDULO 2.

1.6.2.1. SIMÉTRICO DEL ORIGINAL.

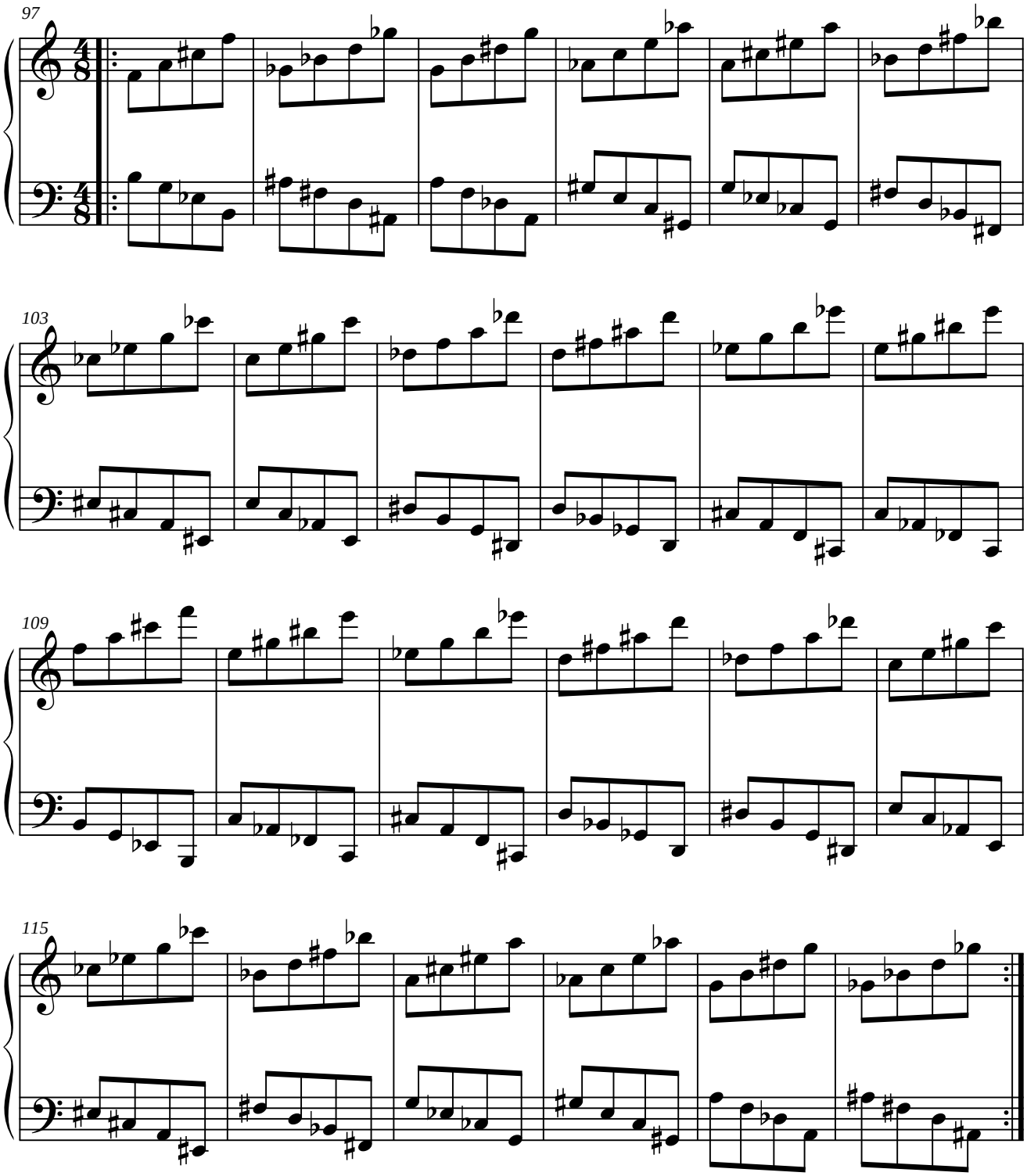

1.6.2.2. PARALELO DEL ORIGINAL.

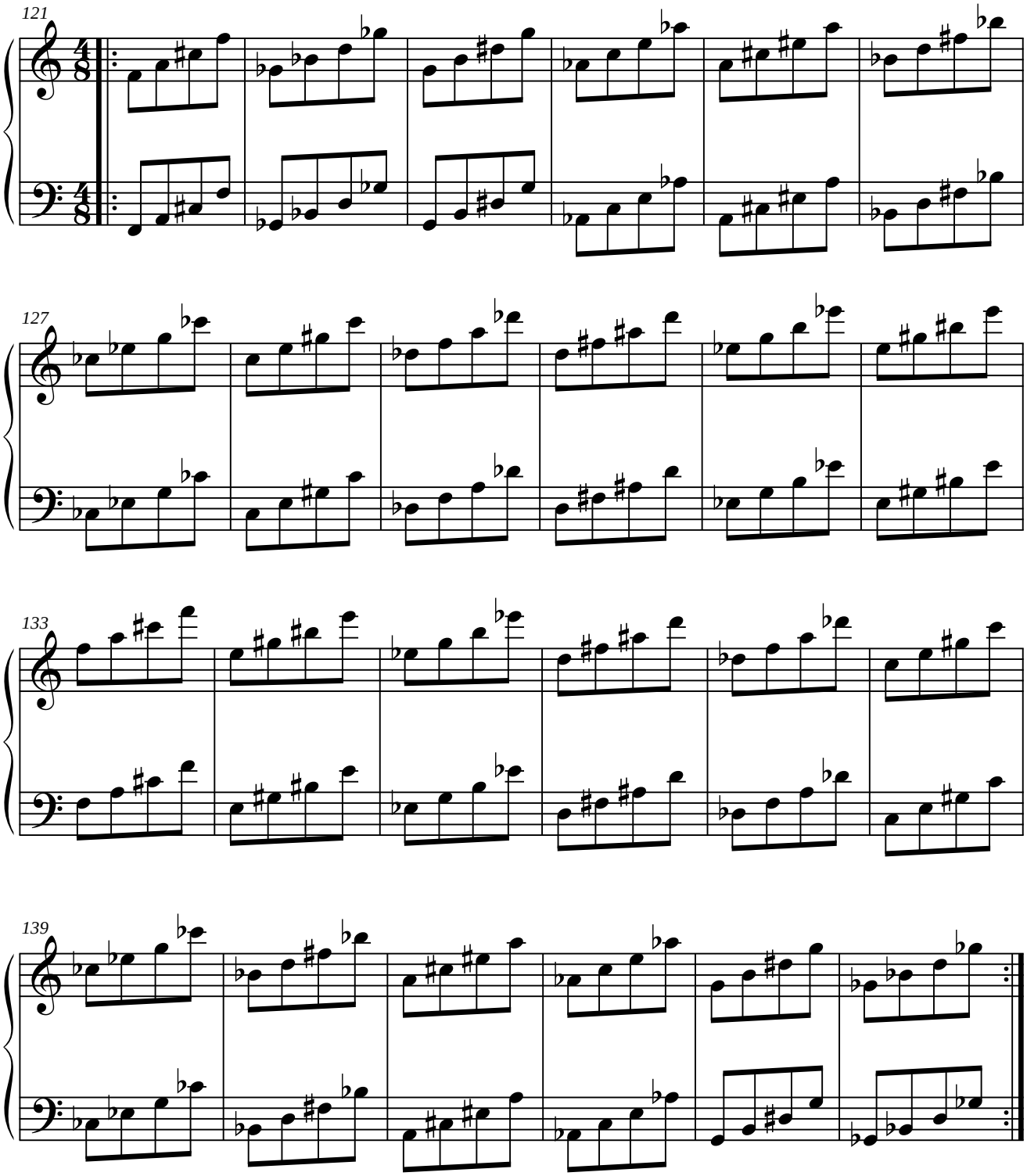

1.6.2.3. SIMÉTRICO DEL RETRÓGRADO DEL ORIGINAL.

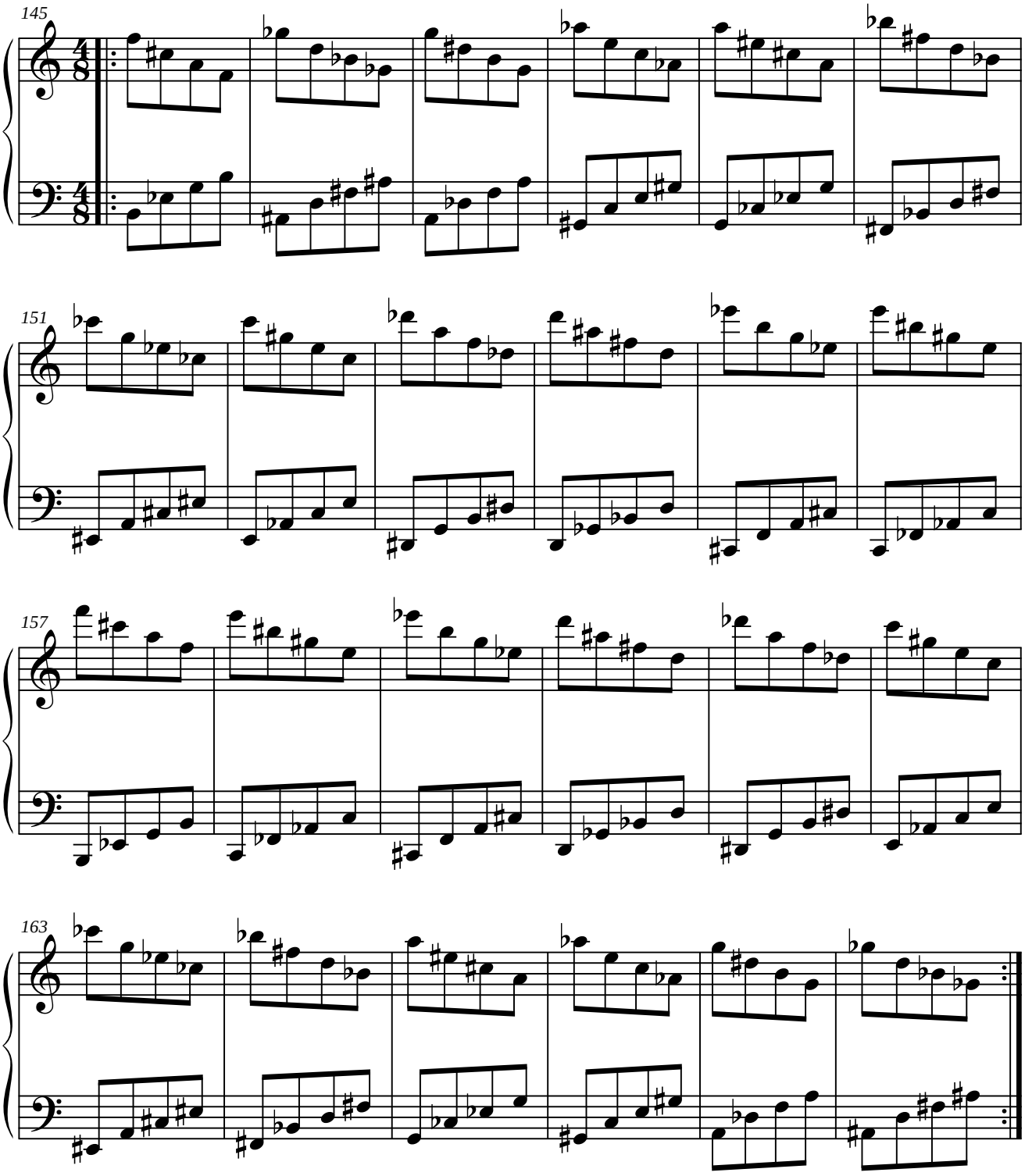

1.6.2.4. PARALELO DEL RETRÓGRADO DEL ORIGINAL.

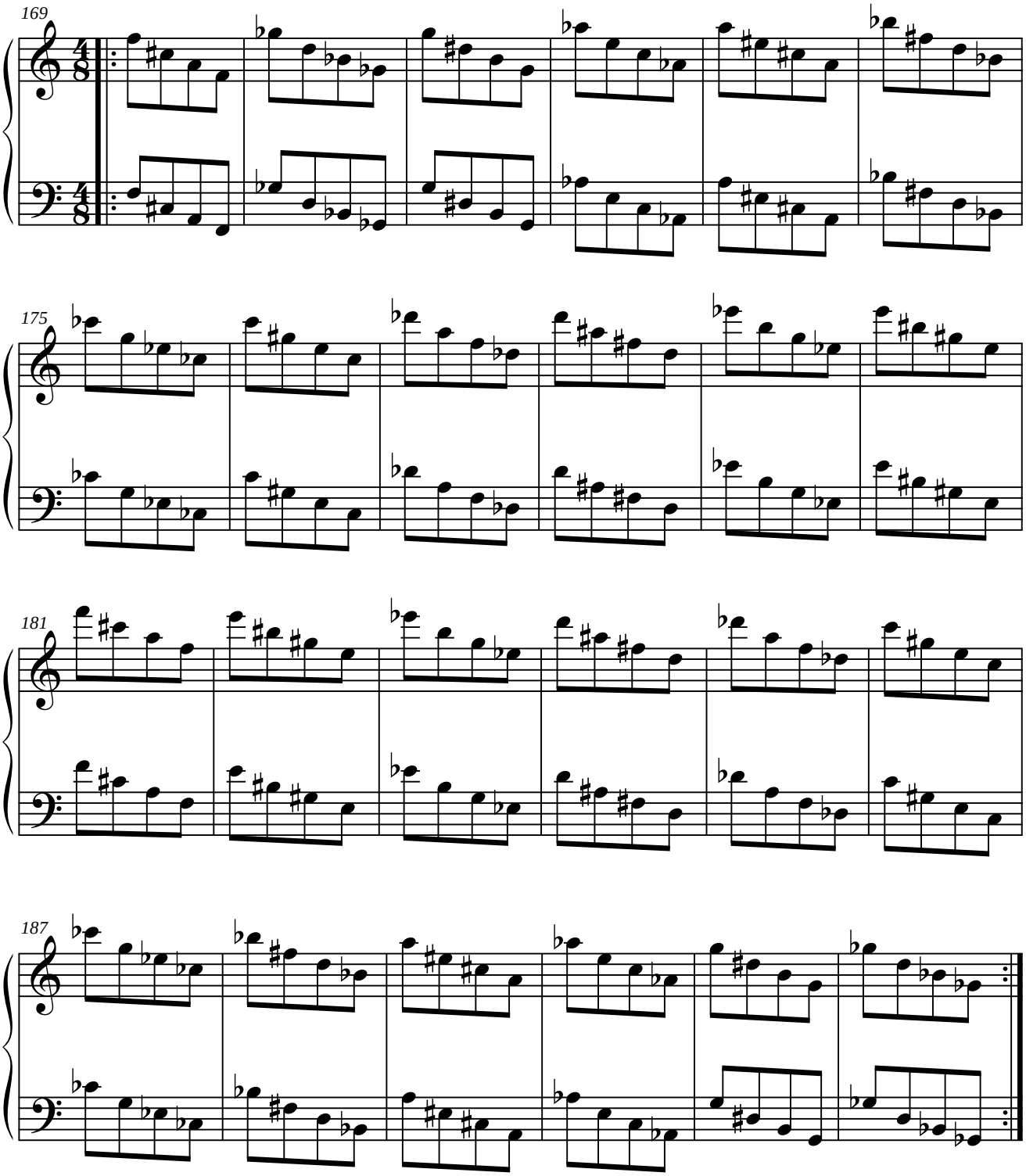

1.6.3. MÓDULO 3.

1.6.3.1. SIMÉTRICO DEL ORIGINAL.

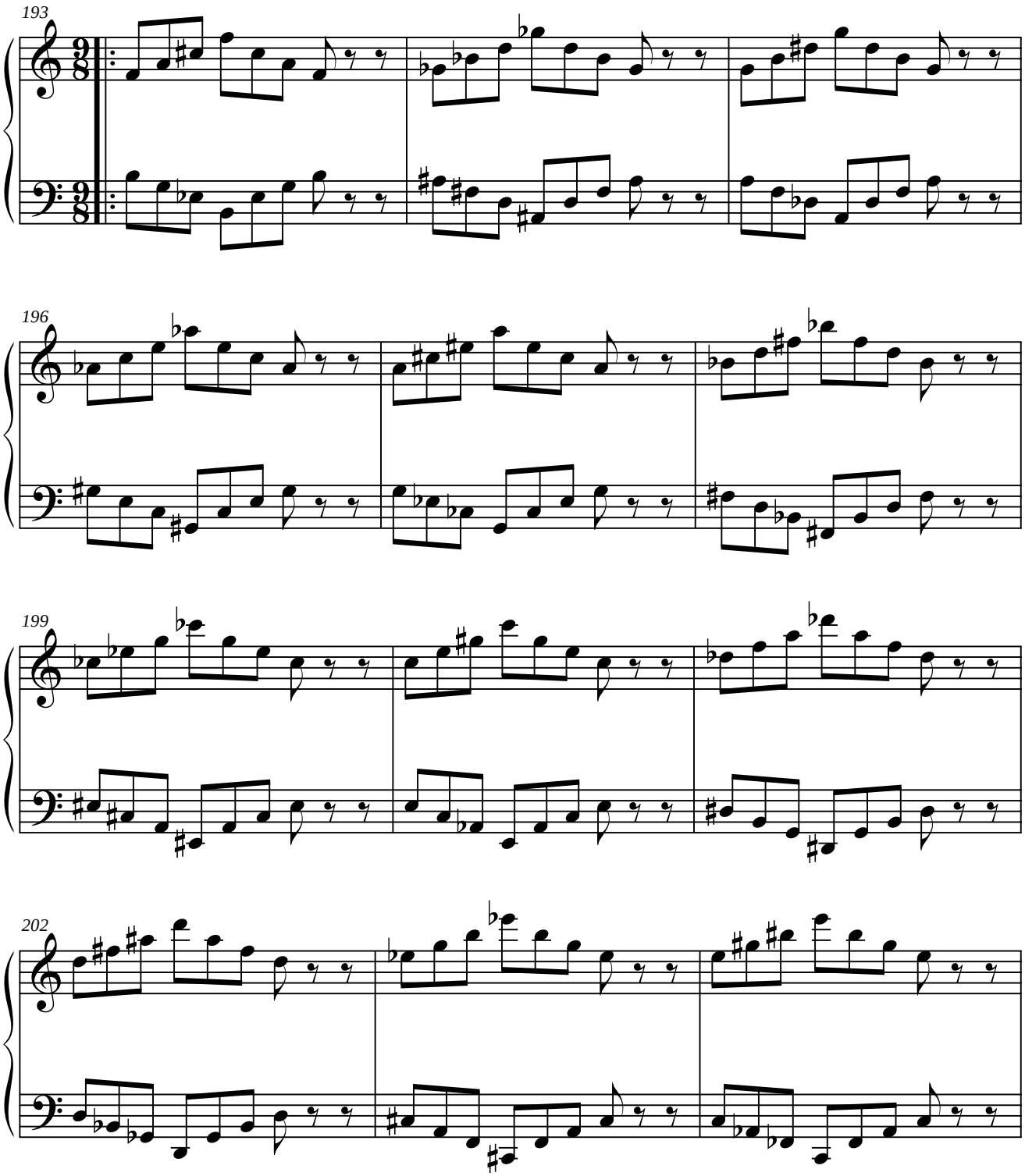

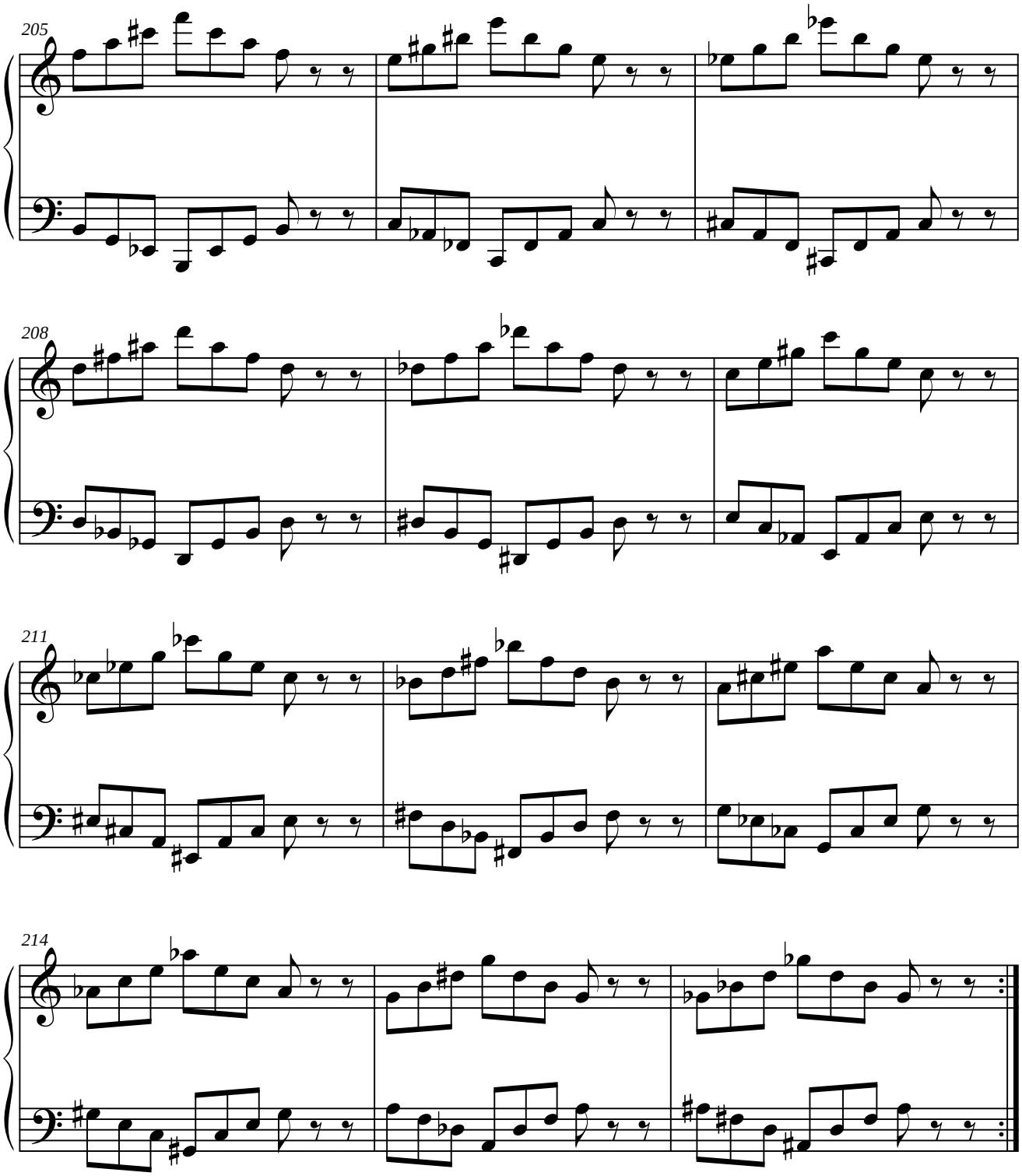
205
208
211
214

1.6.3.2. PARALELO DEL ORIGINAL.

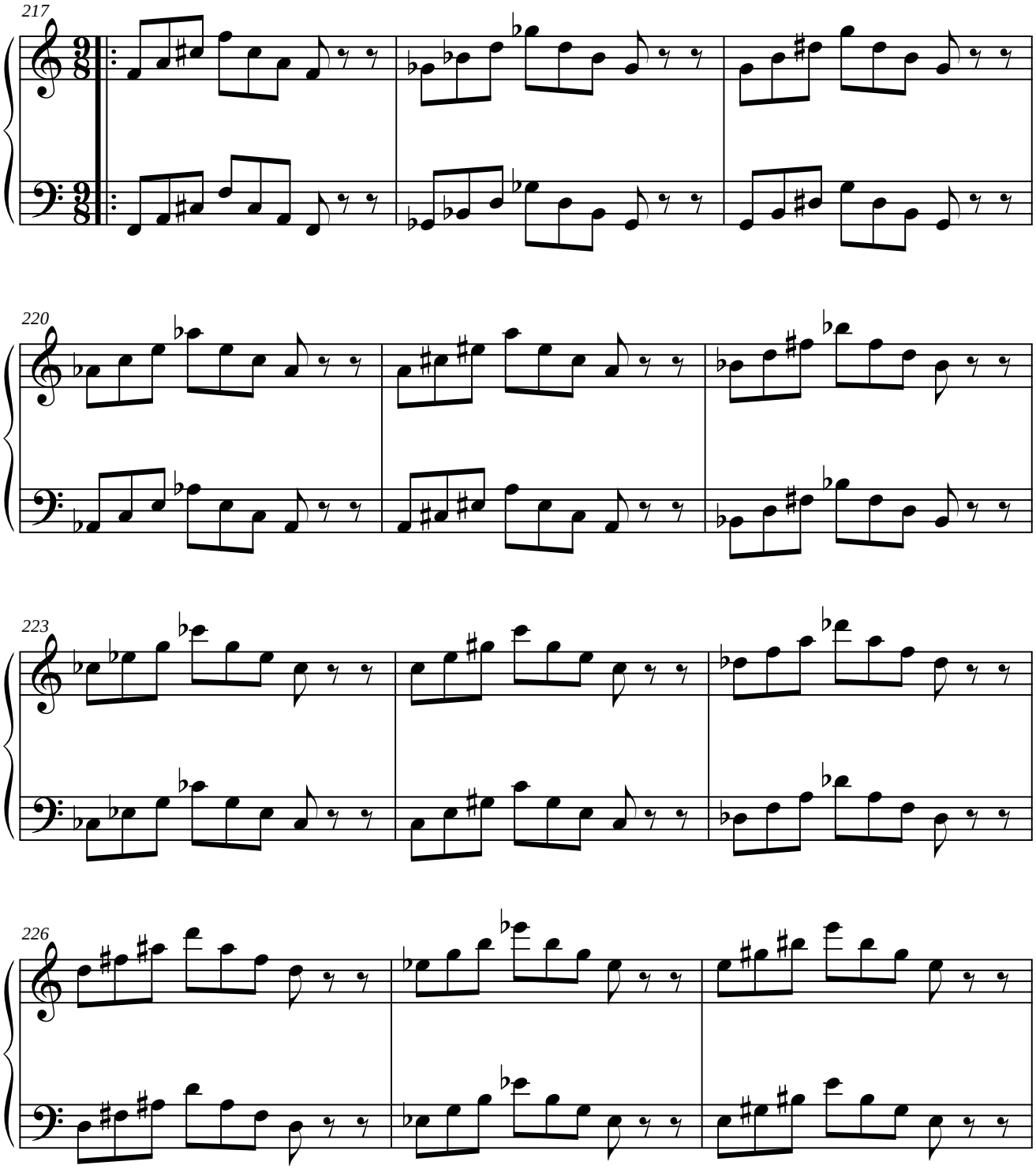

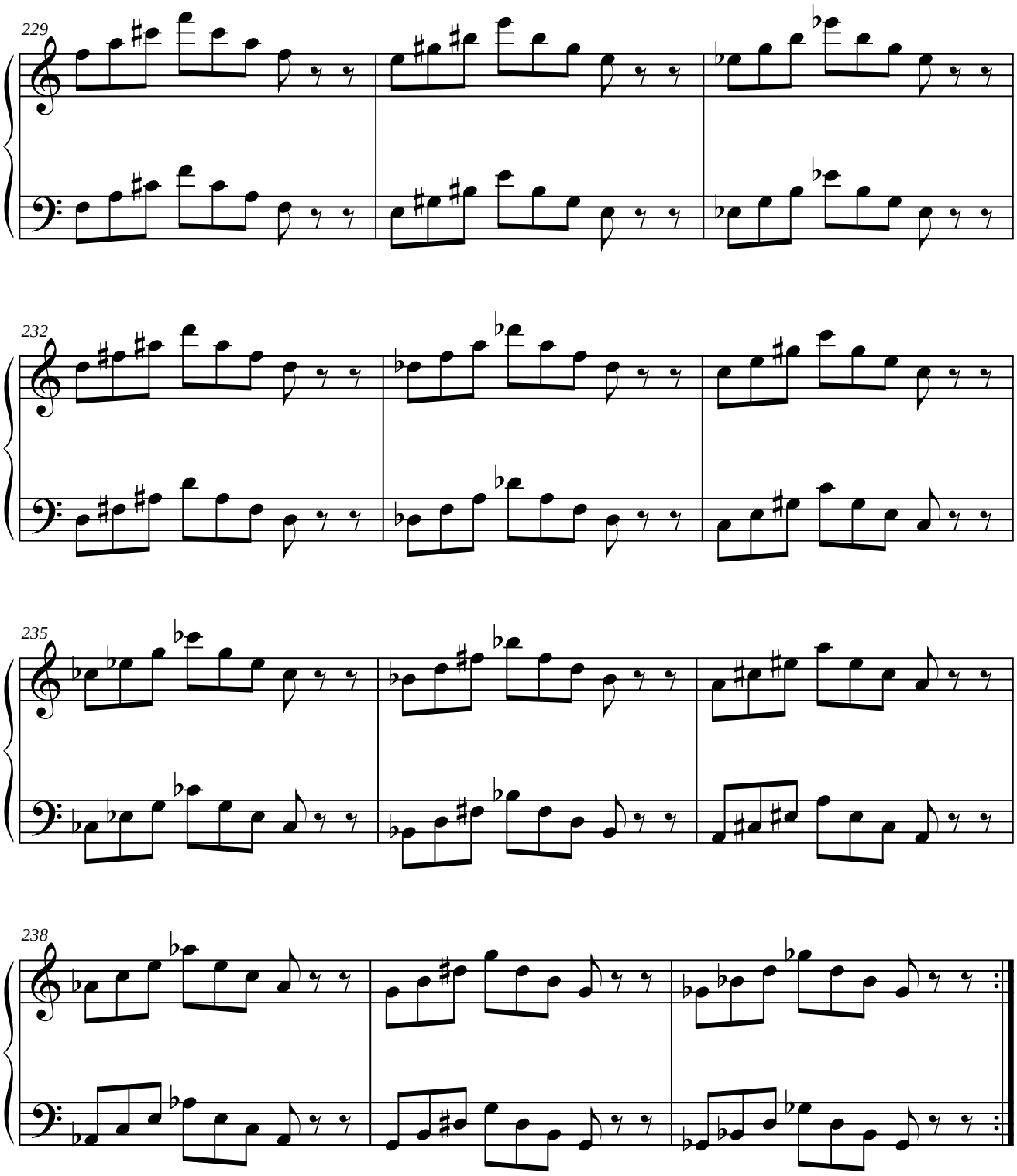
229
232
235
238

1.6.3.3. SIMÉTRICO DEL INVERSO DEL ORIGINAL.

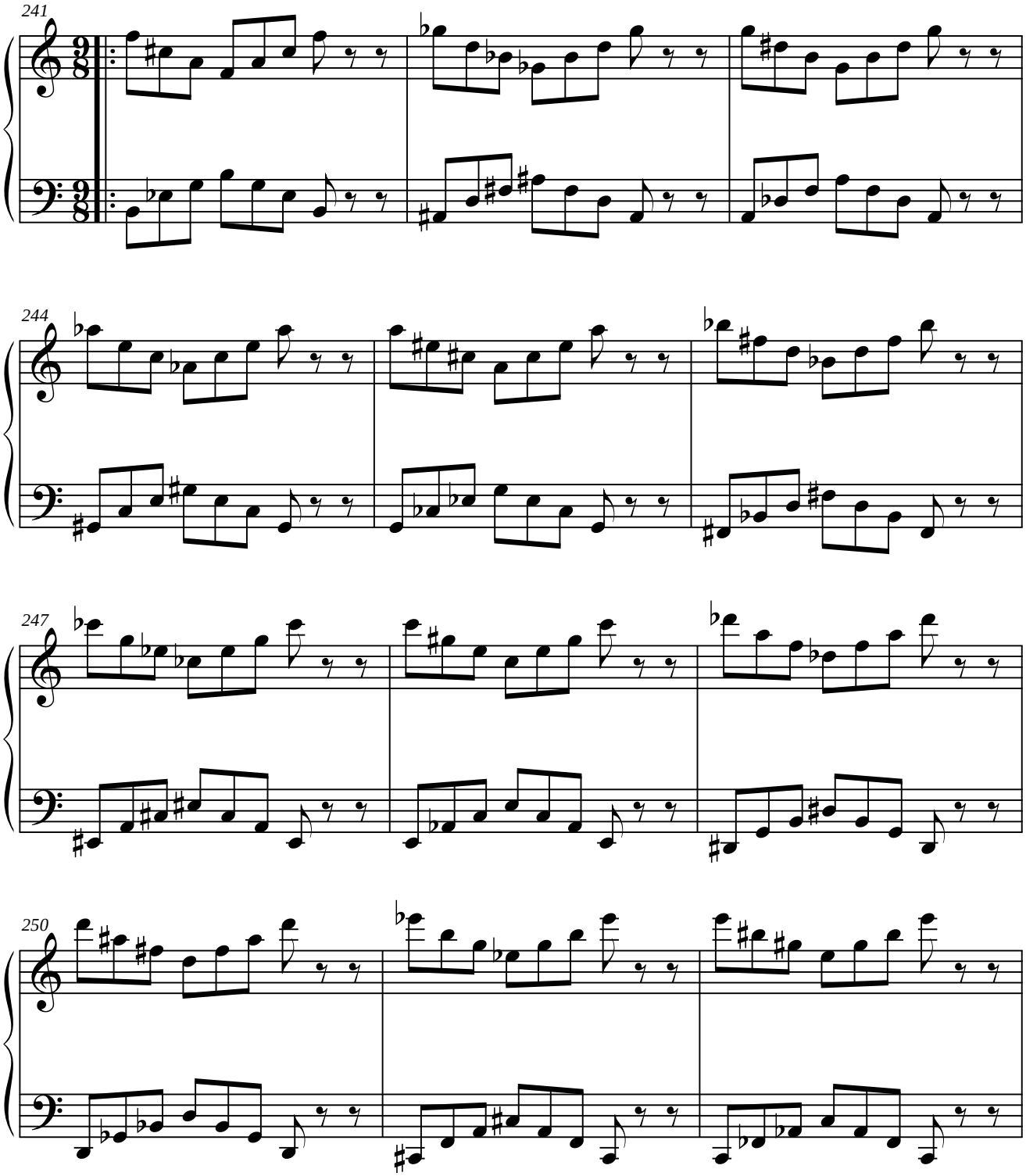

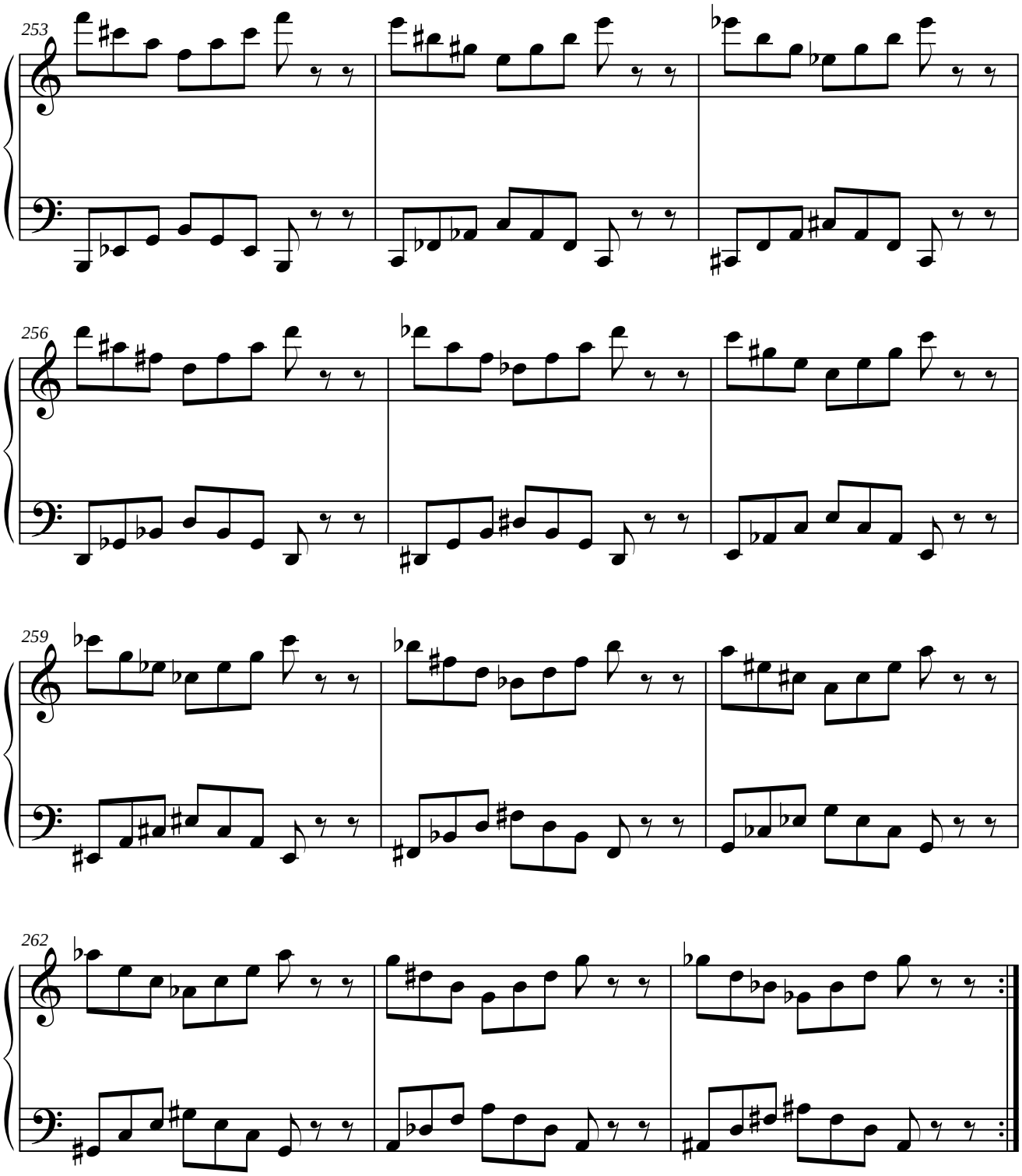
253
256
259
262

1.6.3.4. PARALELO DEL RETRÓGRADO DEL ORIGINAL.

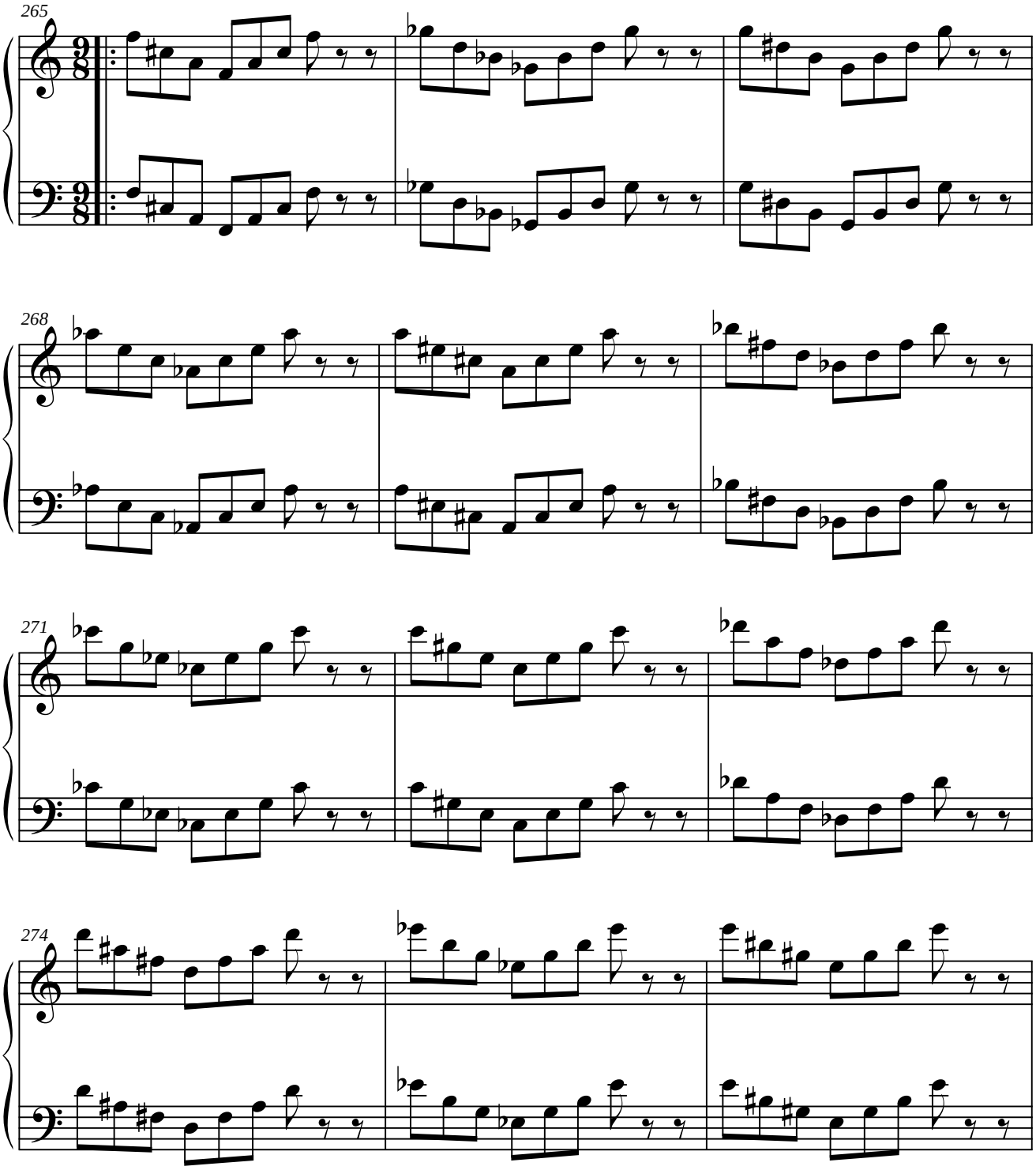

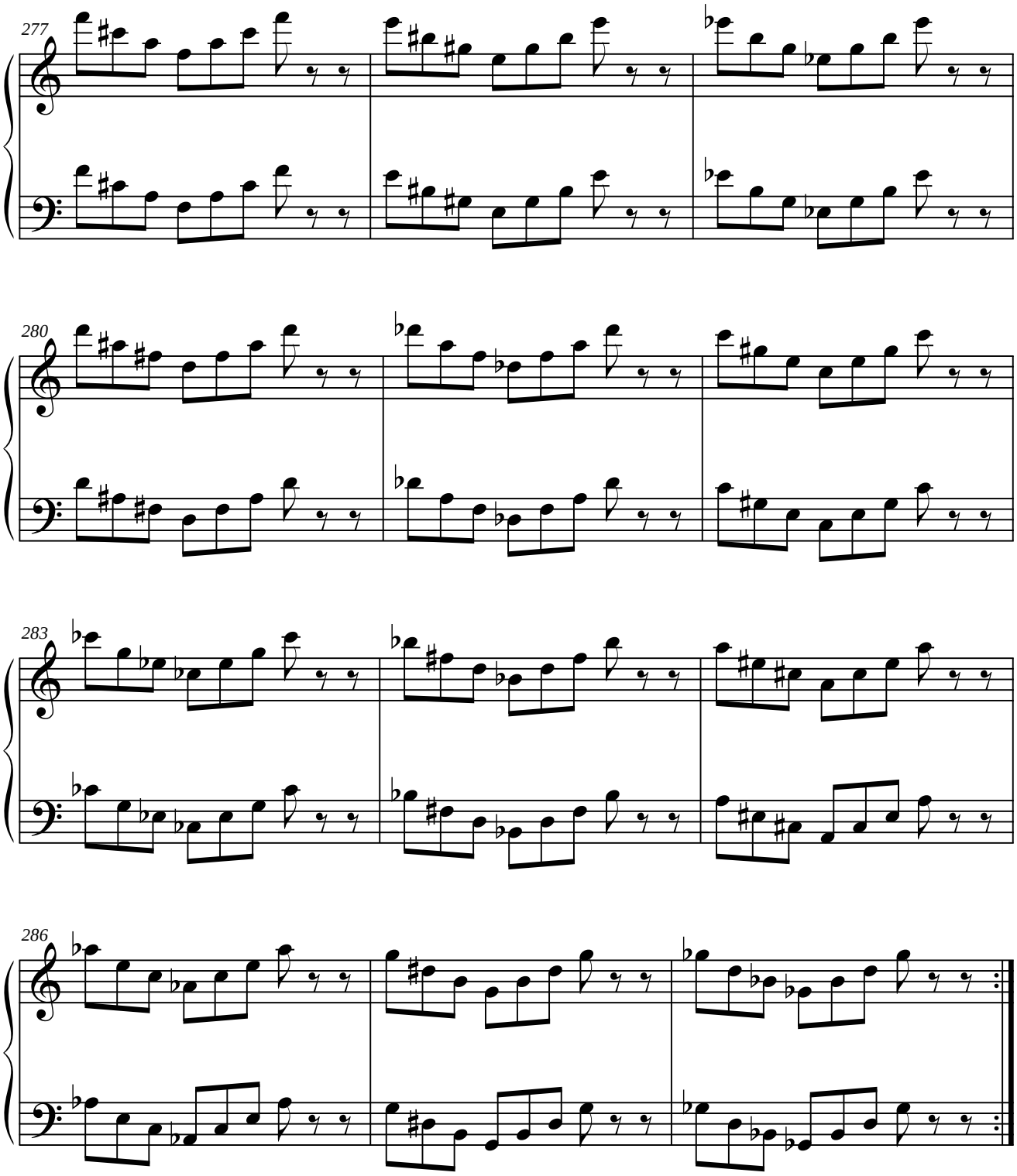
277
280
283
286

1.6.4. MÓDULO 4.

1.6.4.1. SIMÉTRICO DEL ORIGINAL.

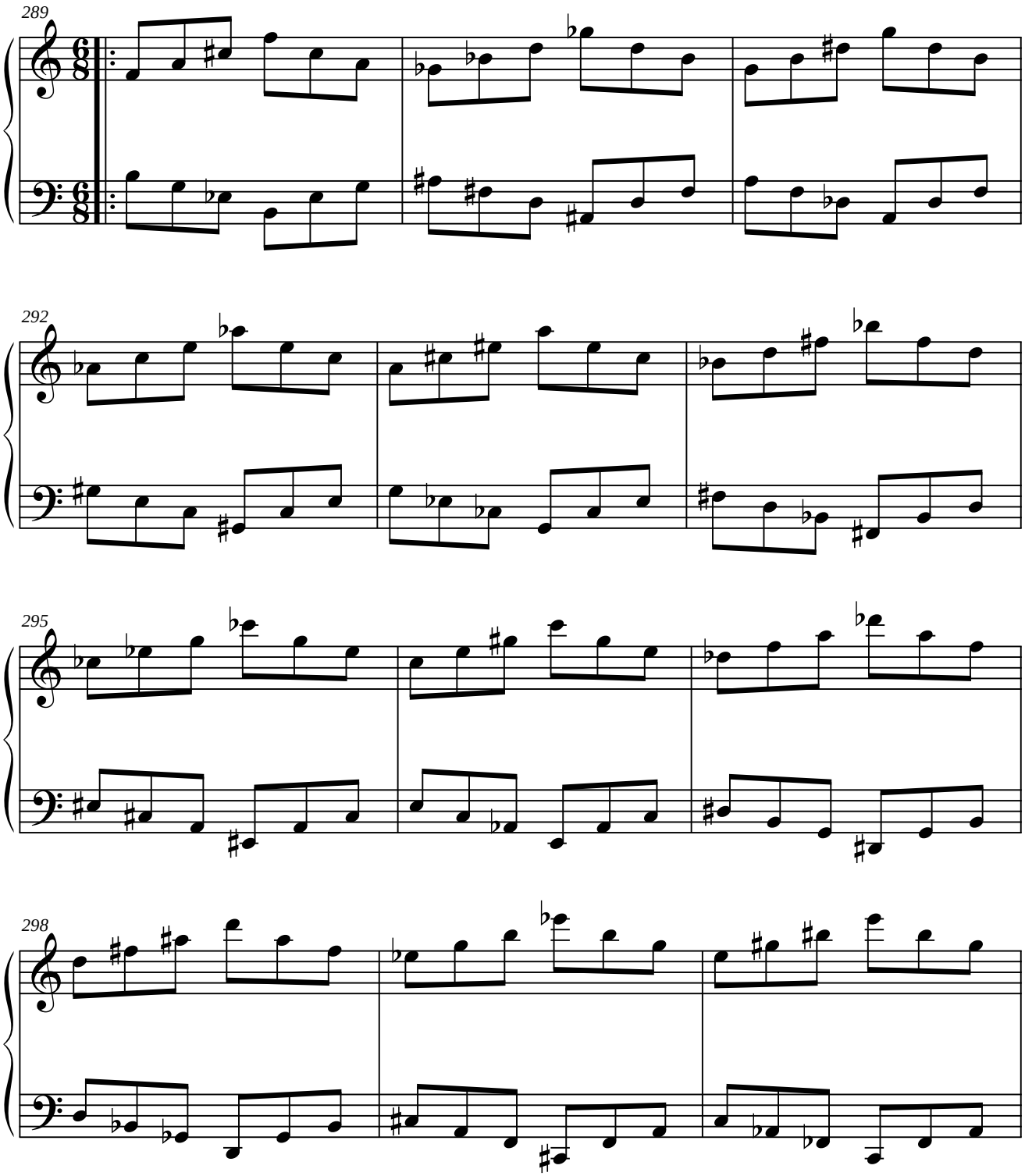

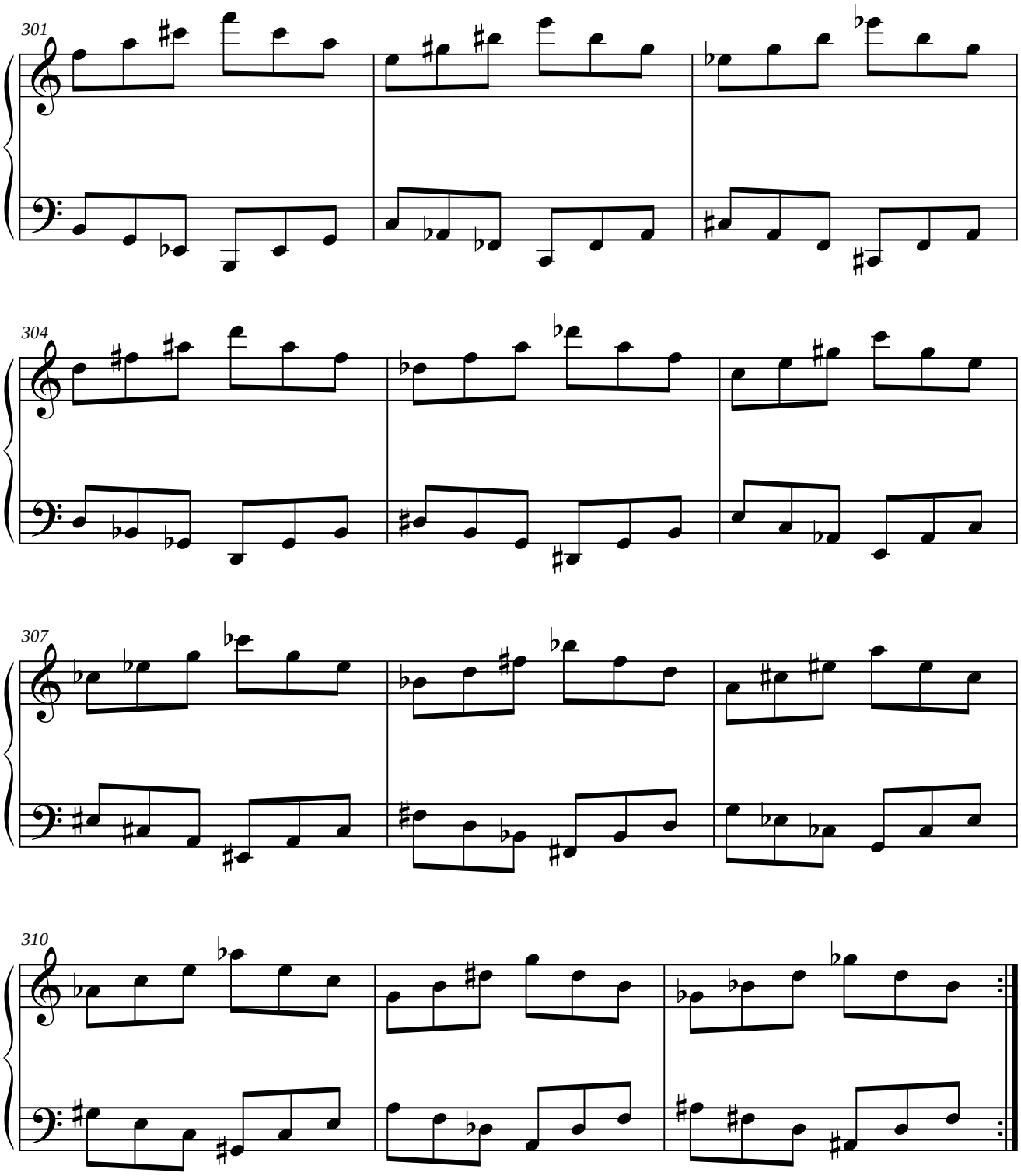
301
304
307
310

1.6.4.2. PARALELO DEL ORIGINAL.

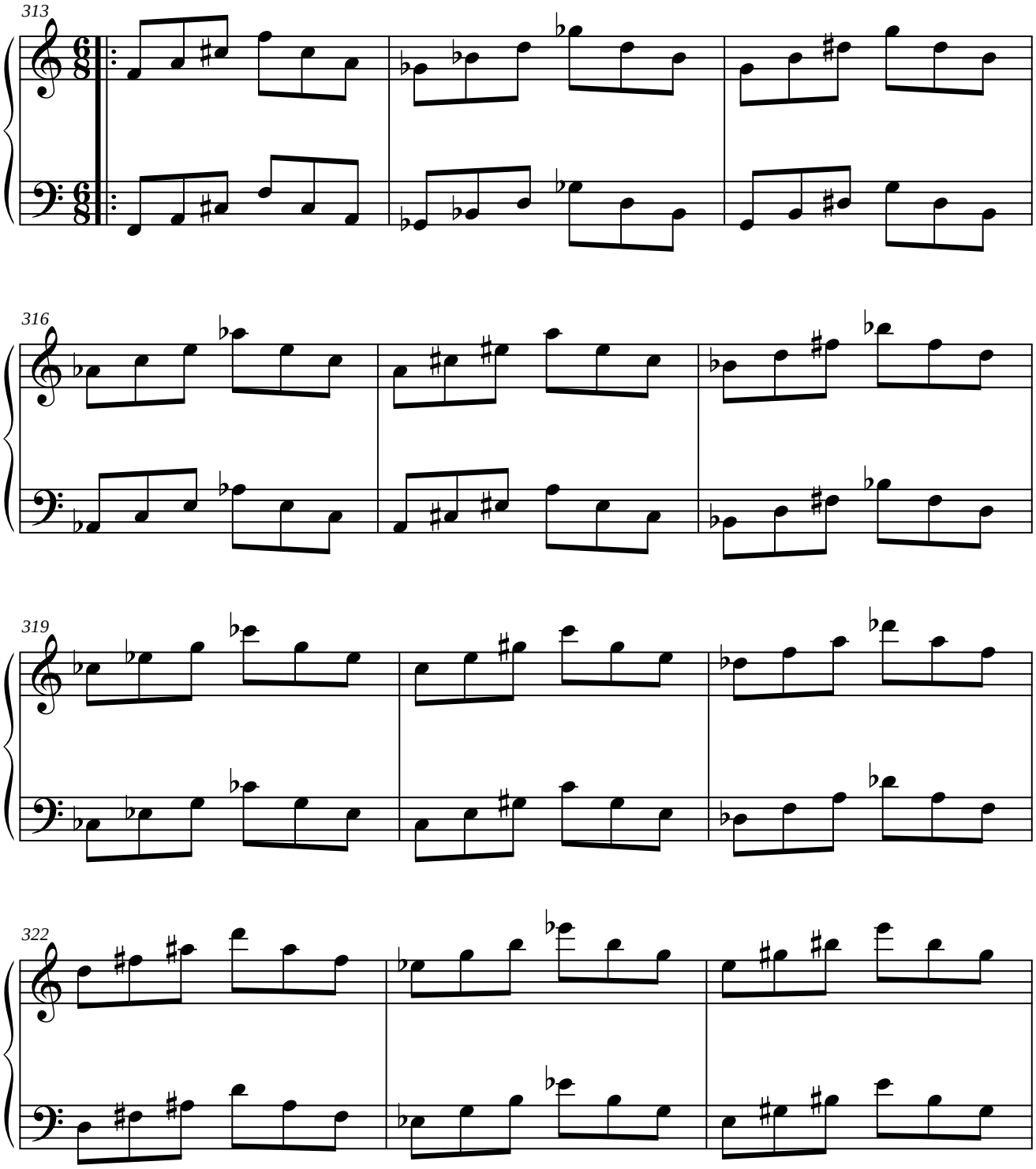

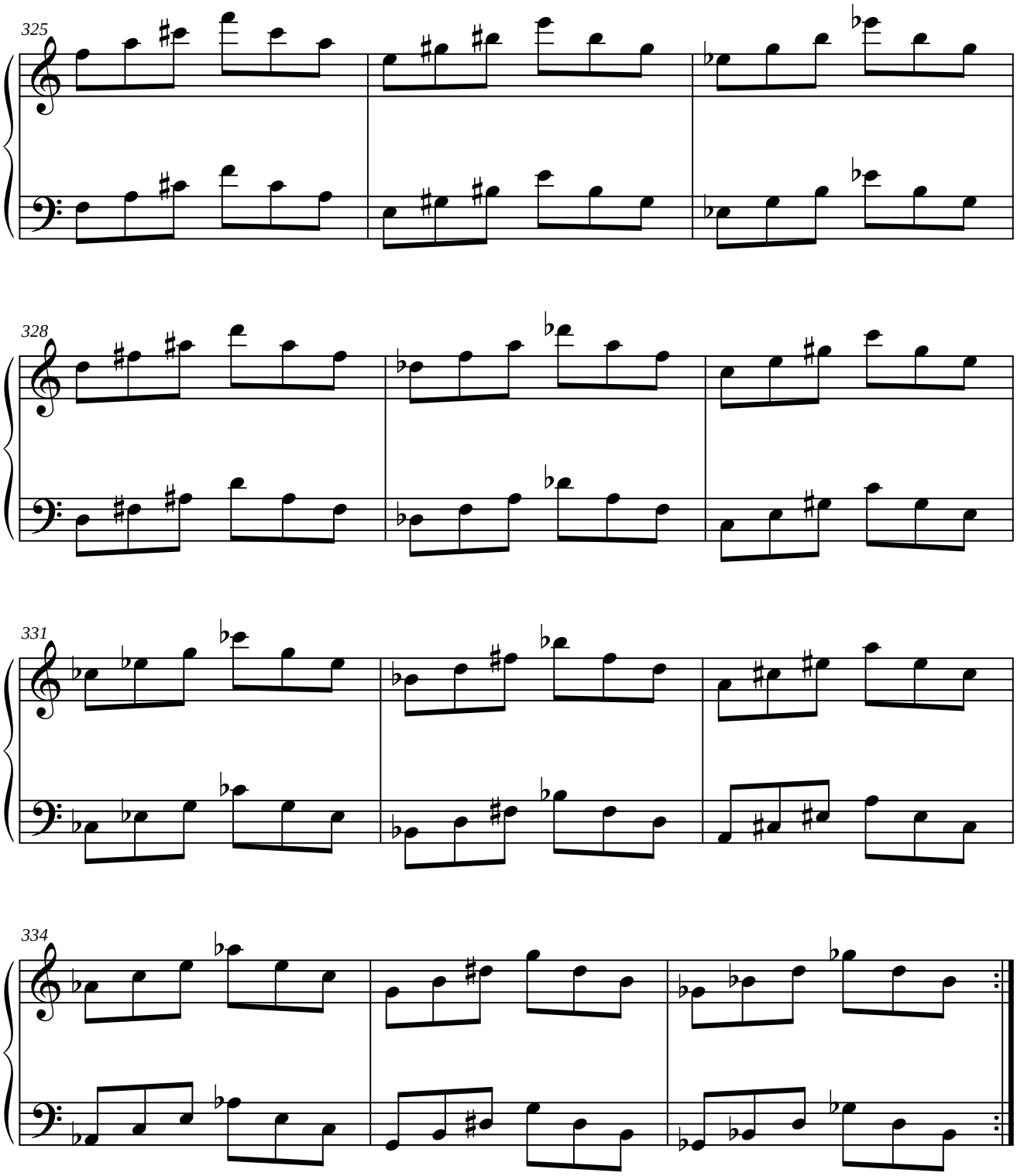
325
328
331
334

1.6.4.3. SIMÉTRICO DEL INVERSO DEL ORIGINAL.

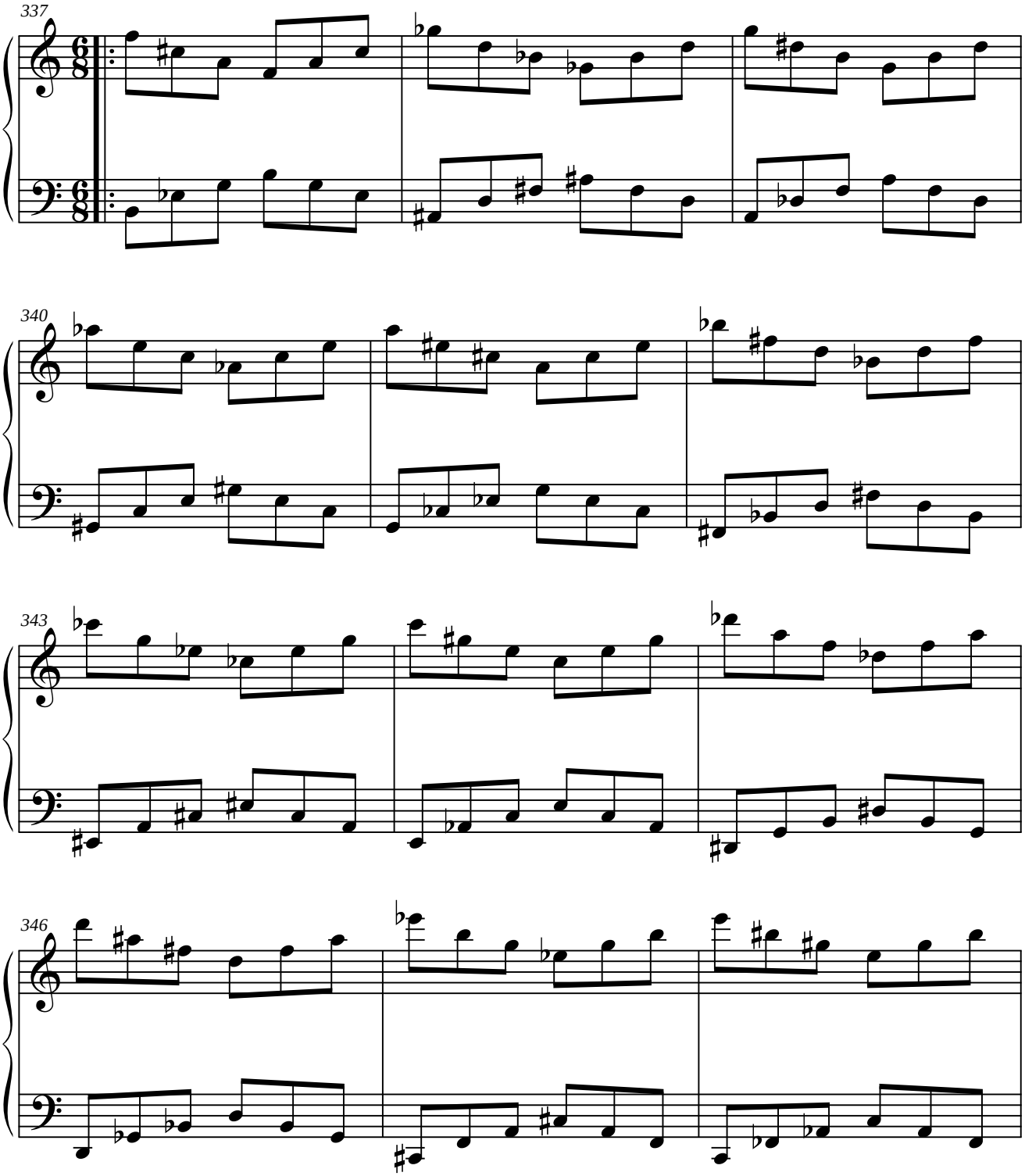

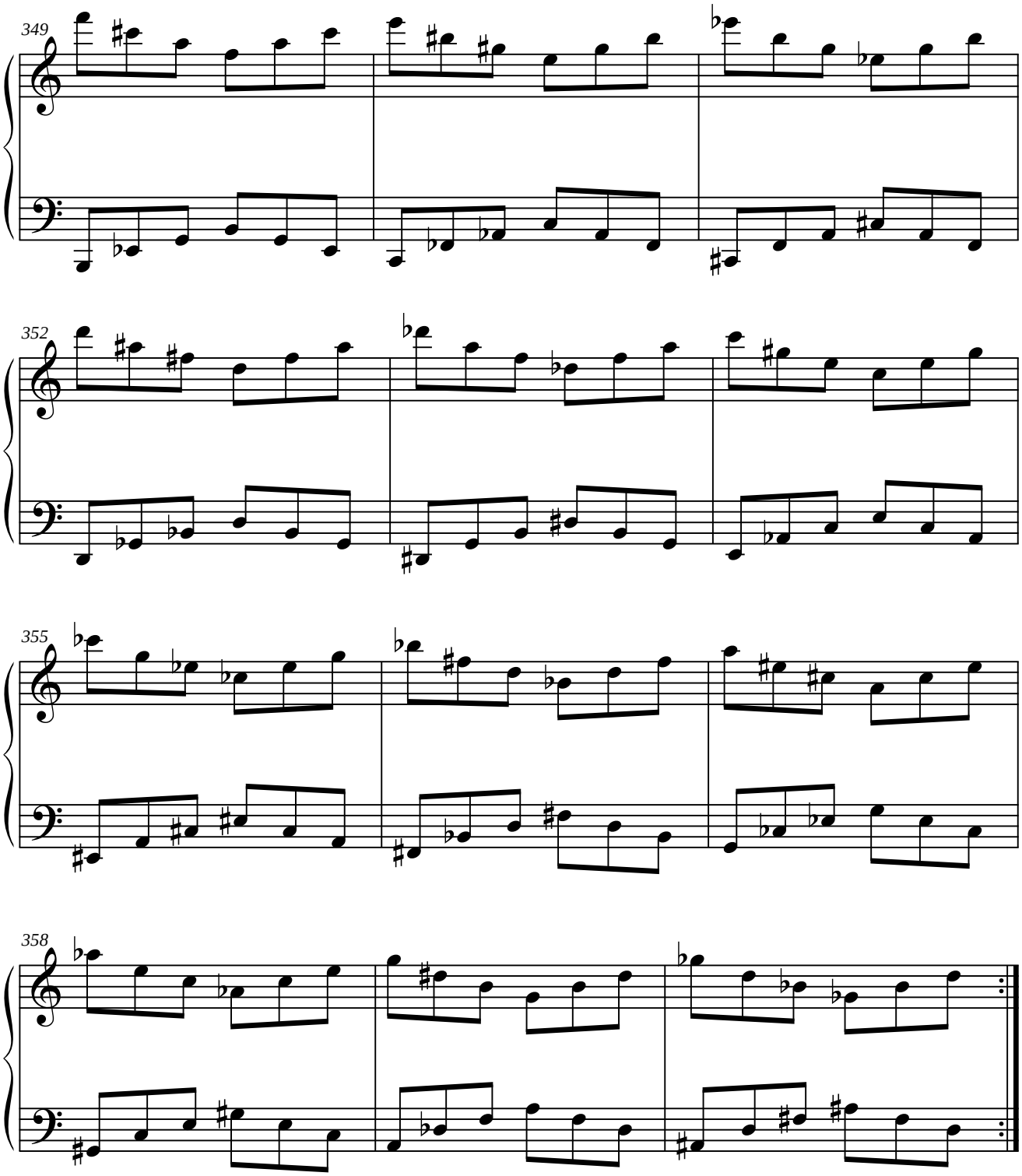
349
352
355
358

1.6.4.4. PARALELO DEL RETRÓGRADO DEL ORIGINAL.

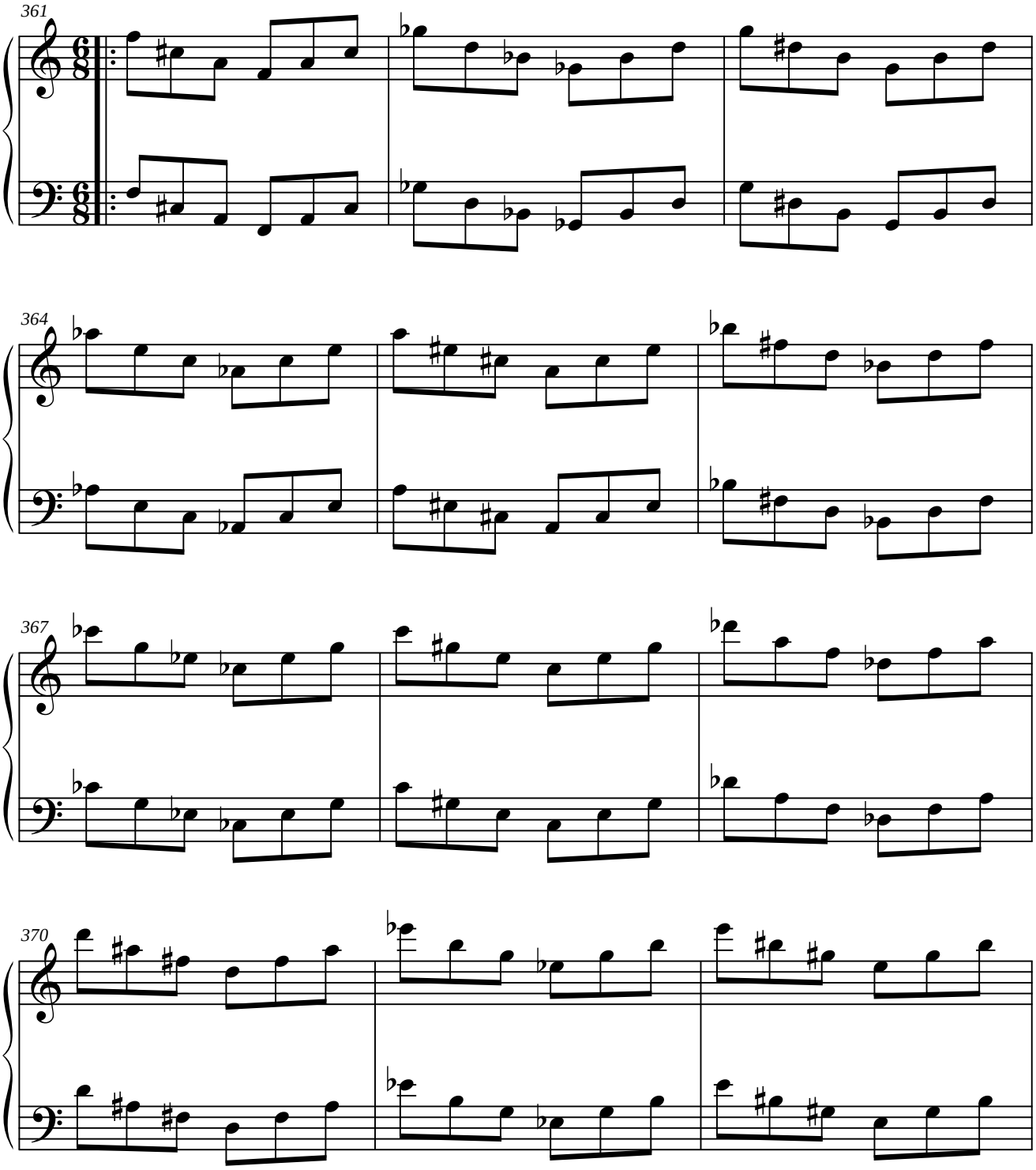

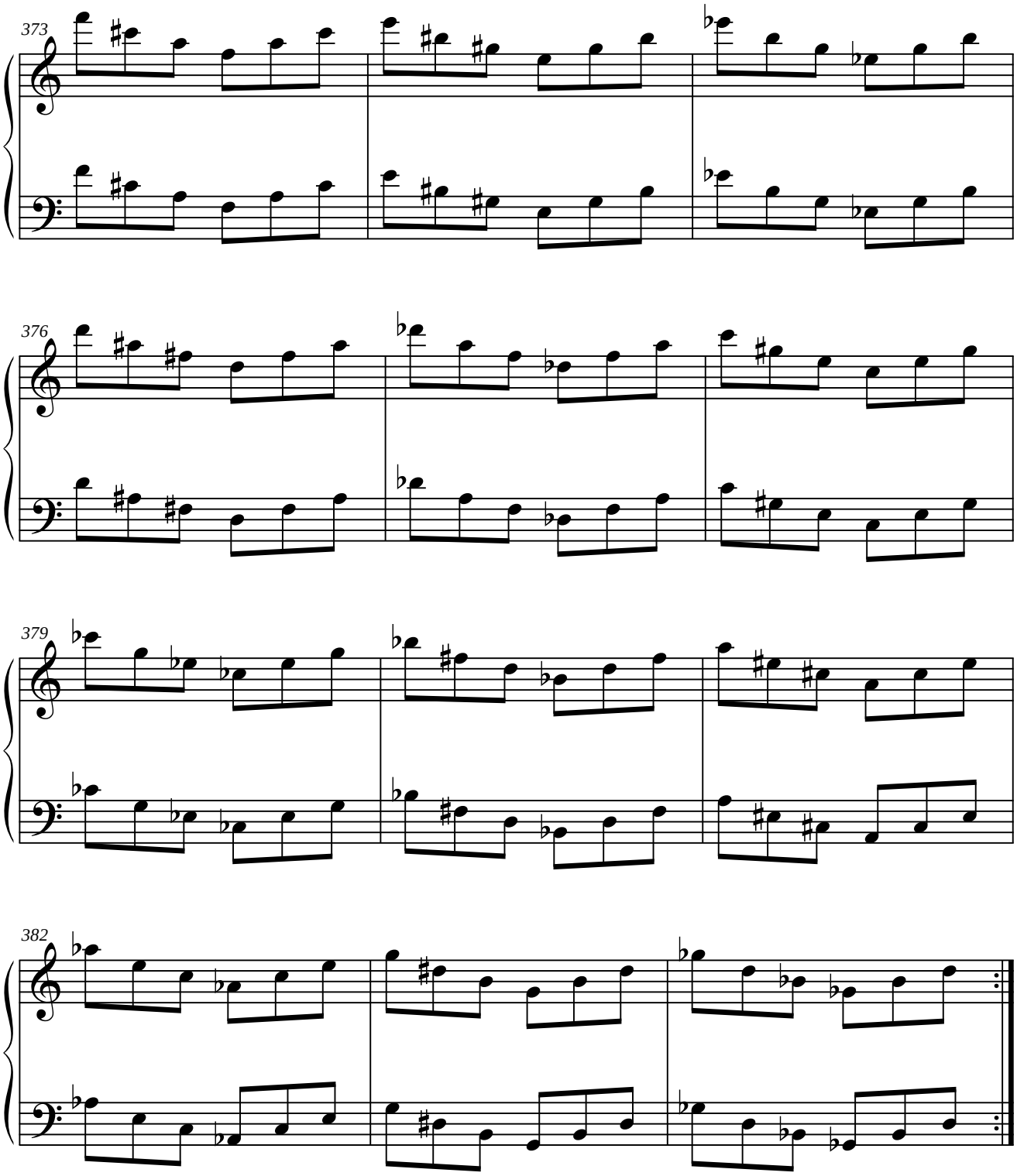
373
376
379
382

1.6.5. MÓDULO 5.

1.6.5.1. SIMÉTRICO DEL ORIGINAL.

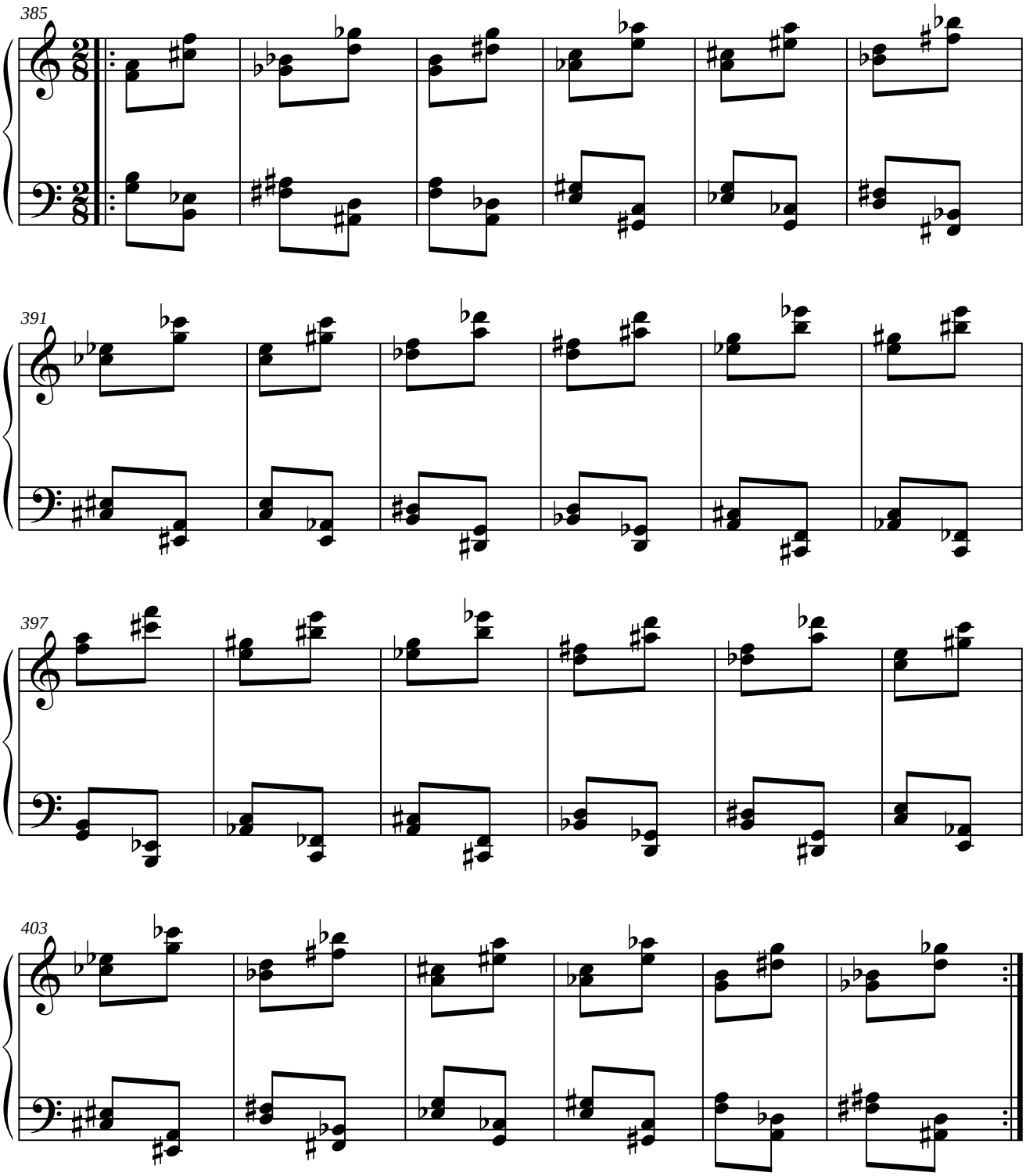

1.6.5.2. PARALELO DEL ORIGINAL.

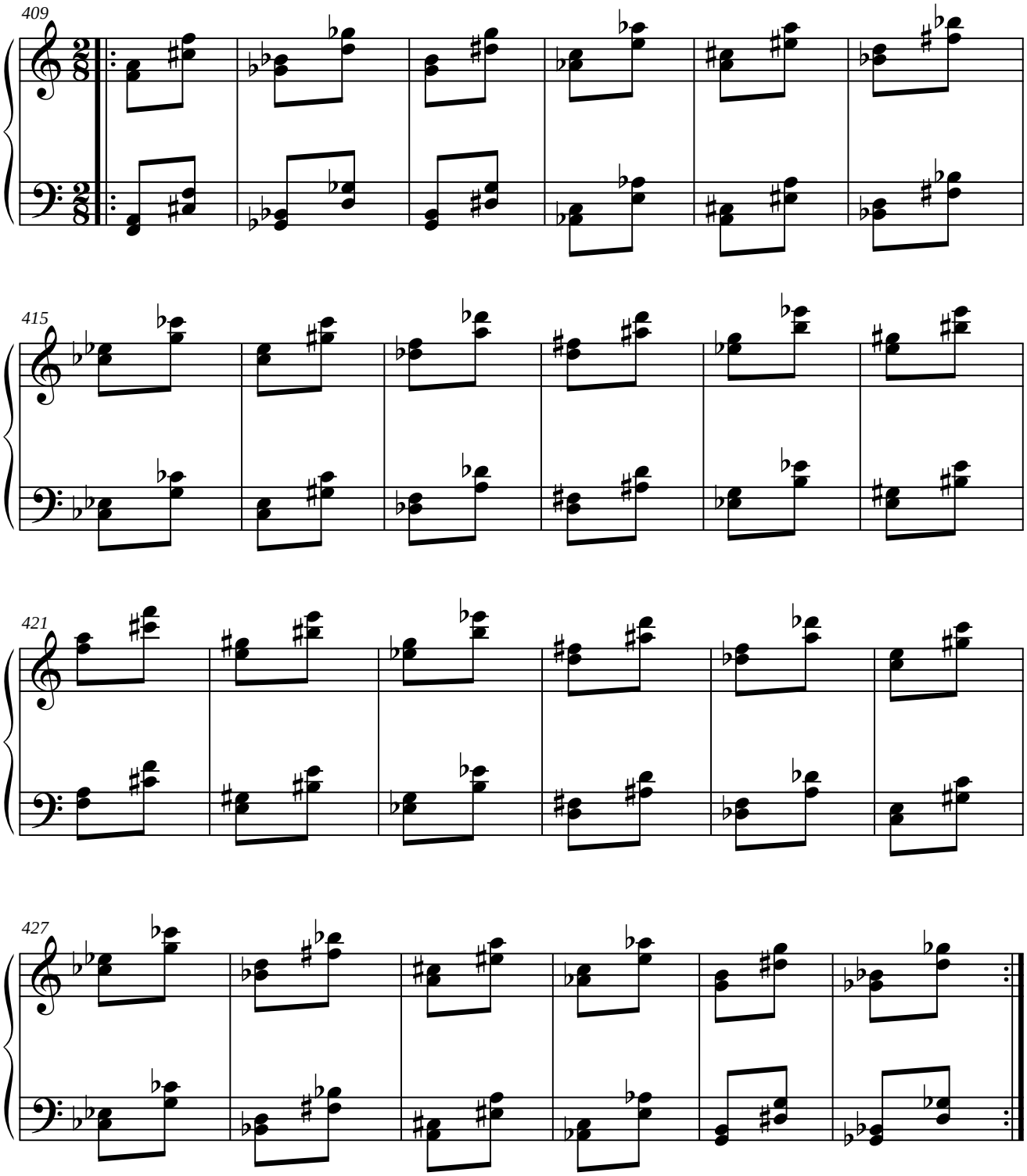

1.6.5.3. SIMÉTRICO DEL RETRÓGRADO DEL ORIGINAL.

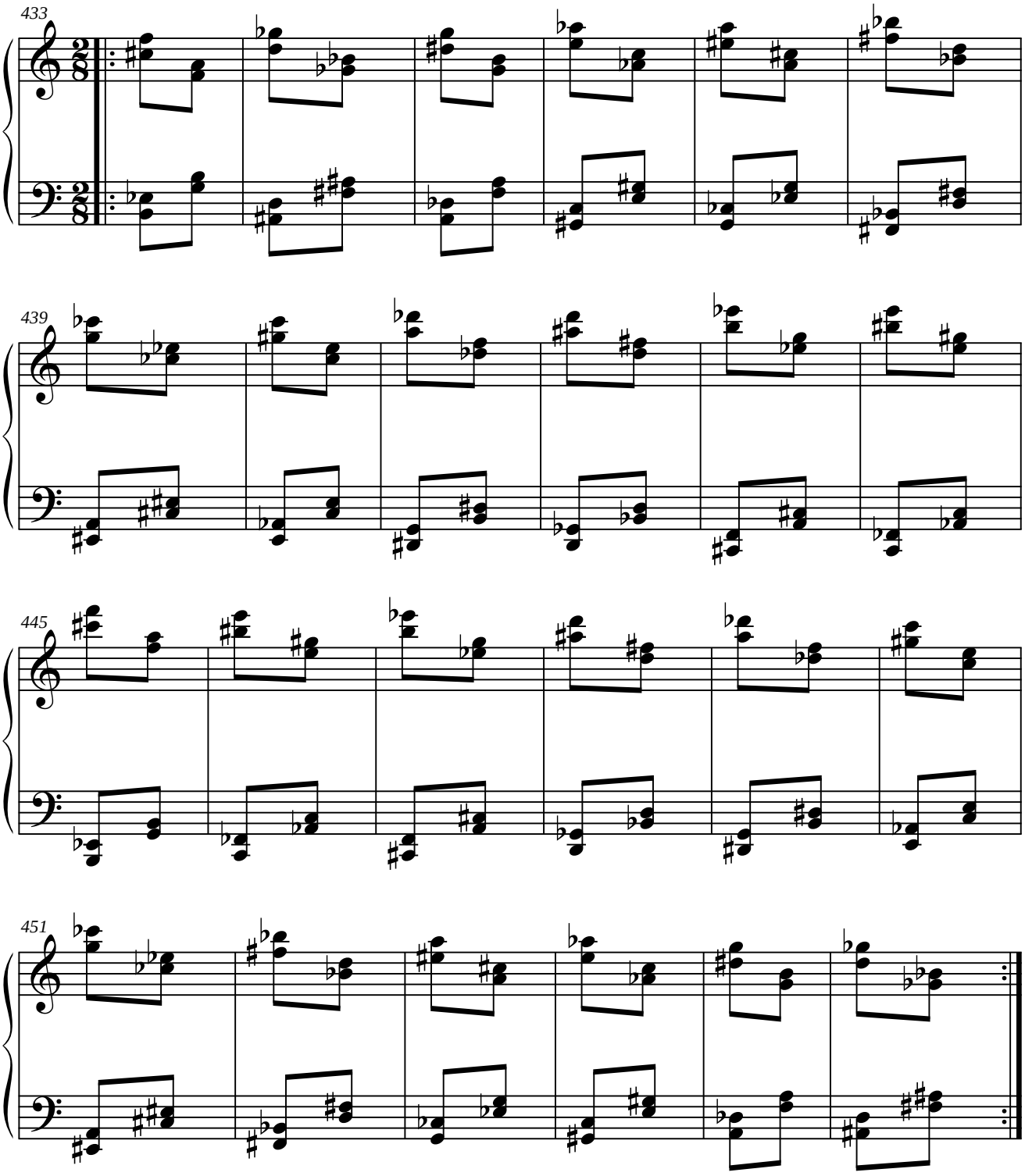

1.6.5.4. PARALELO DEL RETRÓGRADO DEL ORIGINAL.

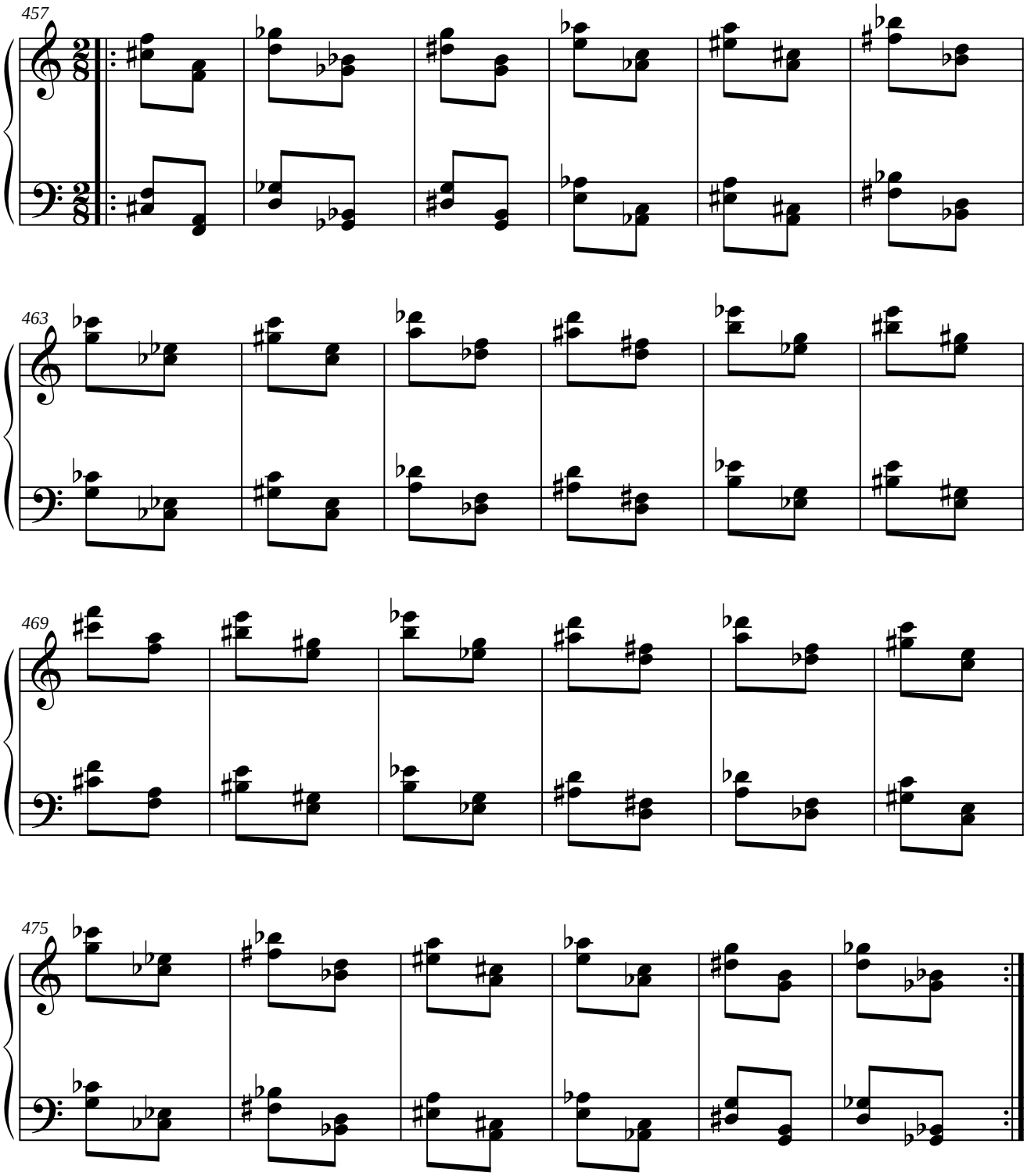

1.6.6. MÓDULO 6.

1.6.6.1. SIMÉTRICO DEL ORIGINAL.

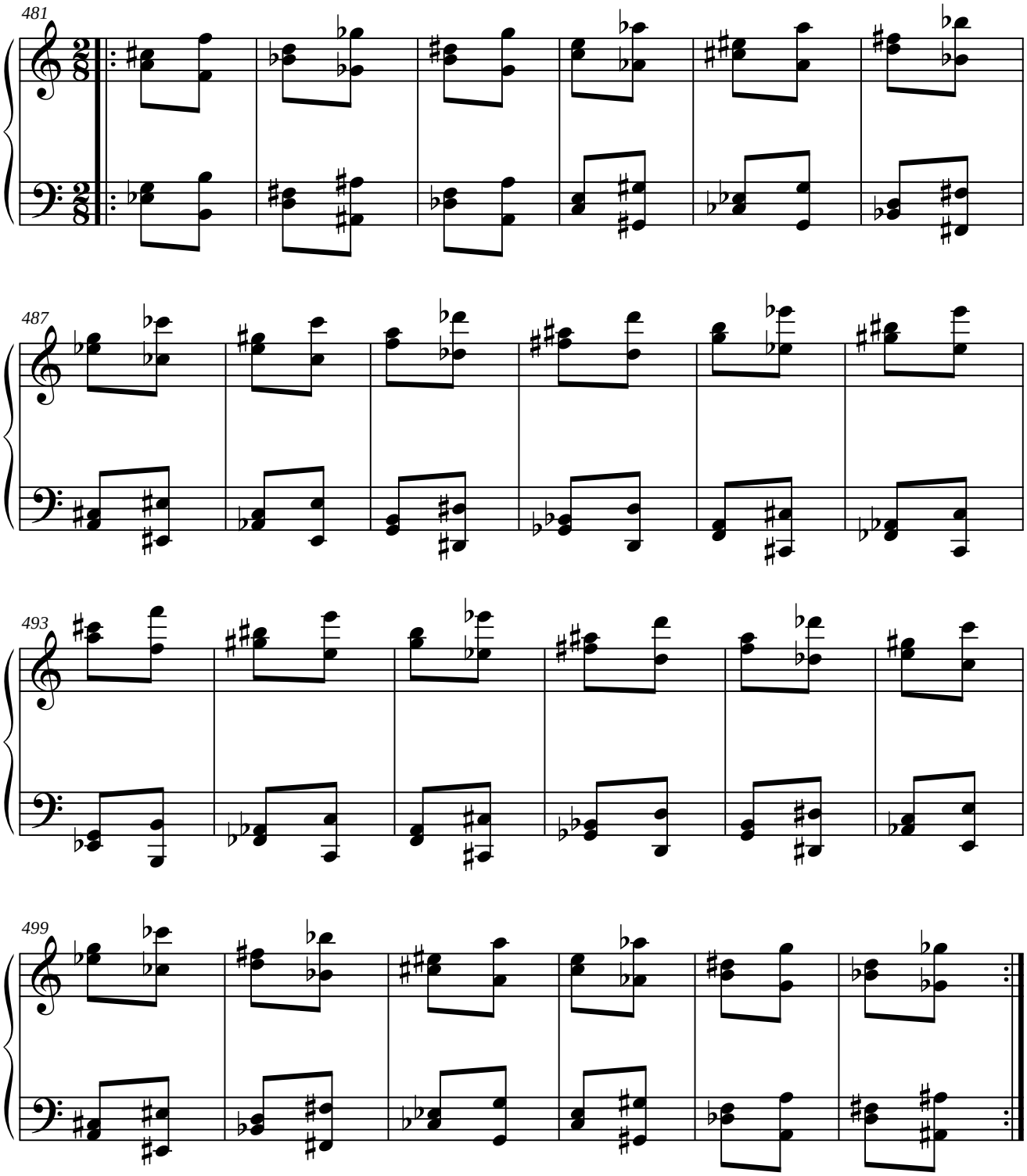

1.6.6.2. PARALELO DEL ORIGINAL.

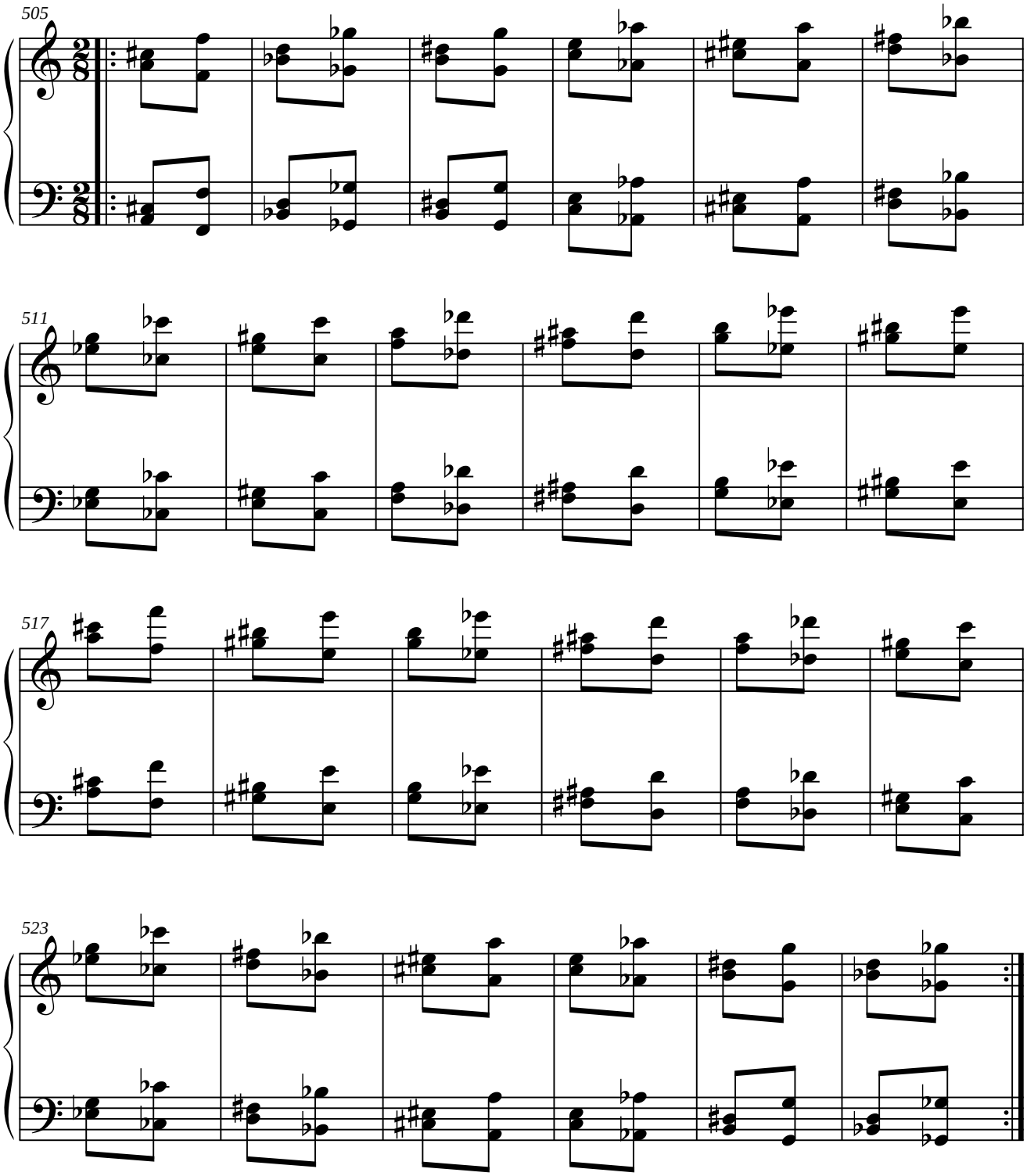

1.6.6.3. SIMÉTRICO DEL RETRÓGRADO DEL ORIGINAL.

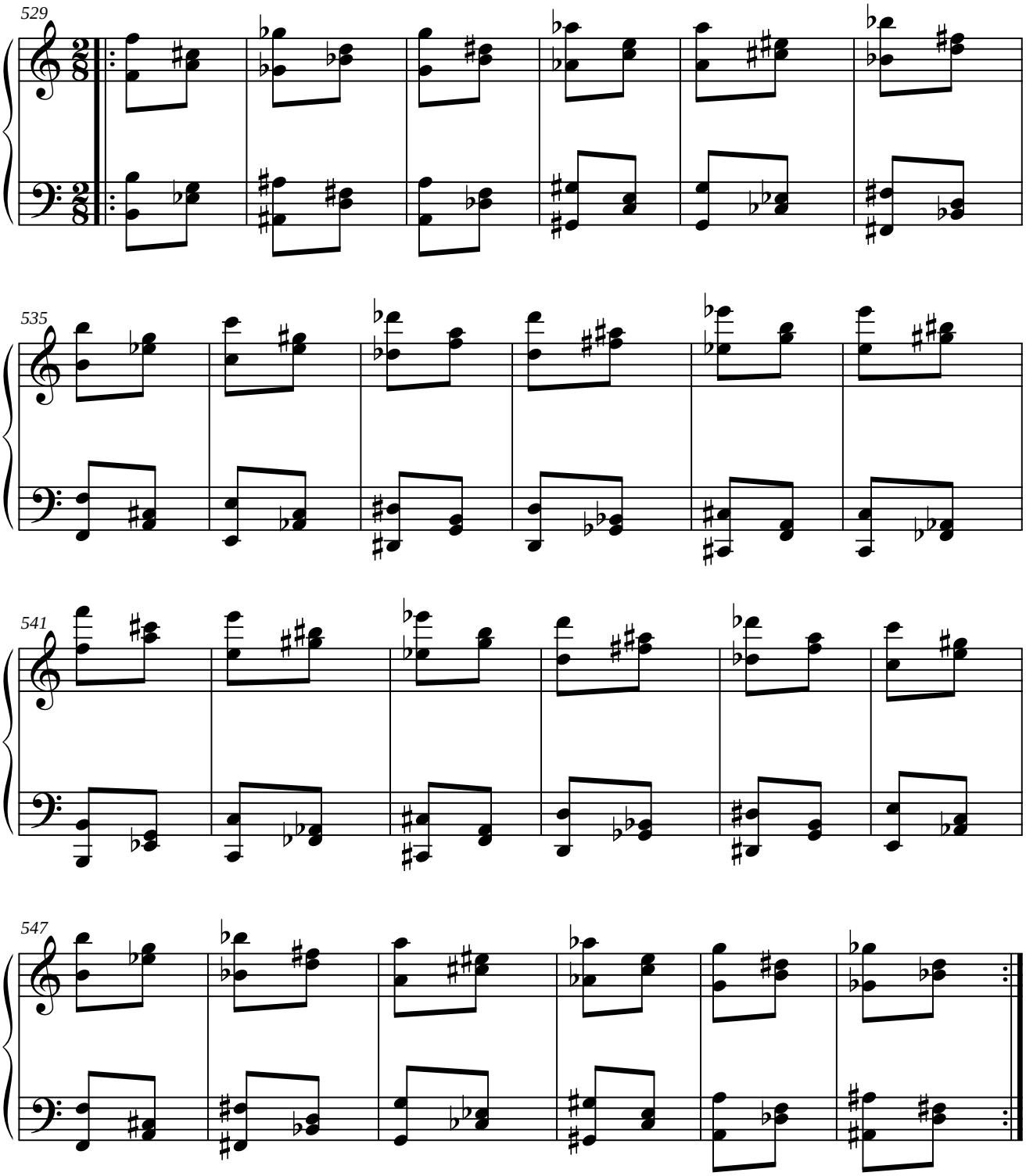

1.6.6.4. PARALELO DEL RETRÓGRADO DEL ORIGINAL.

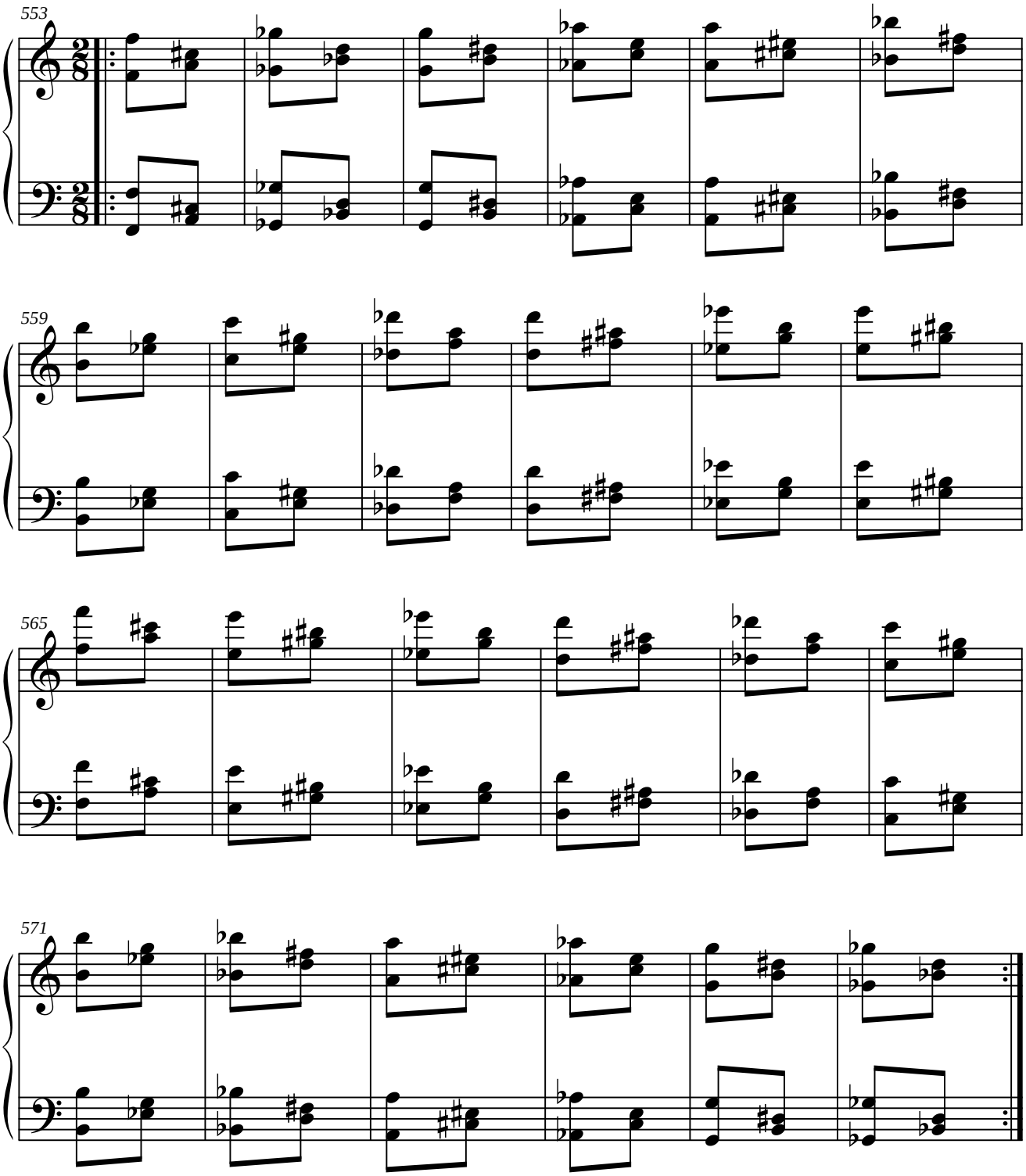

1.6.7. MÓDULO 7.

1.6.7.1. SIMÉTRICO DEL ORIGINAL.

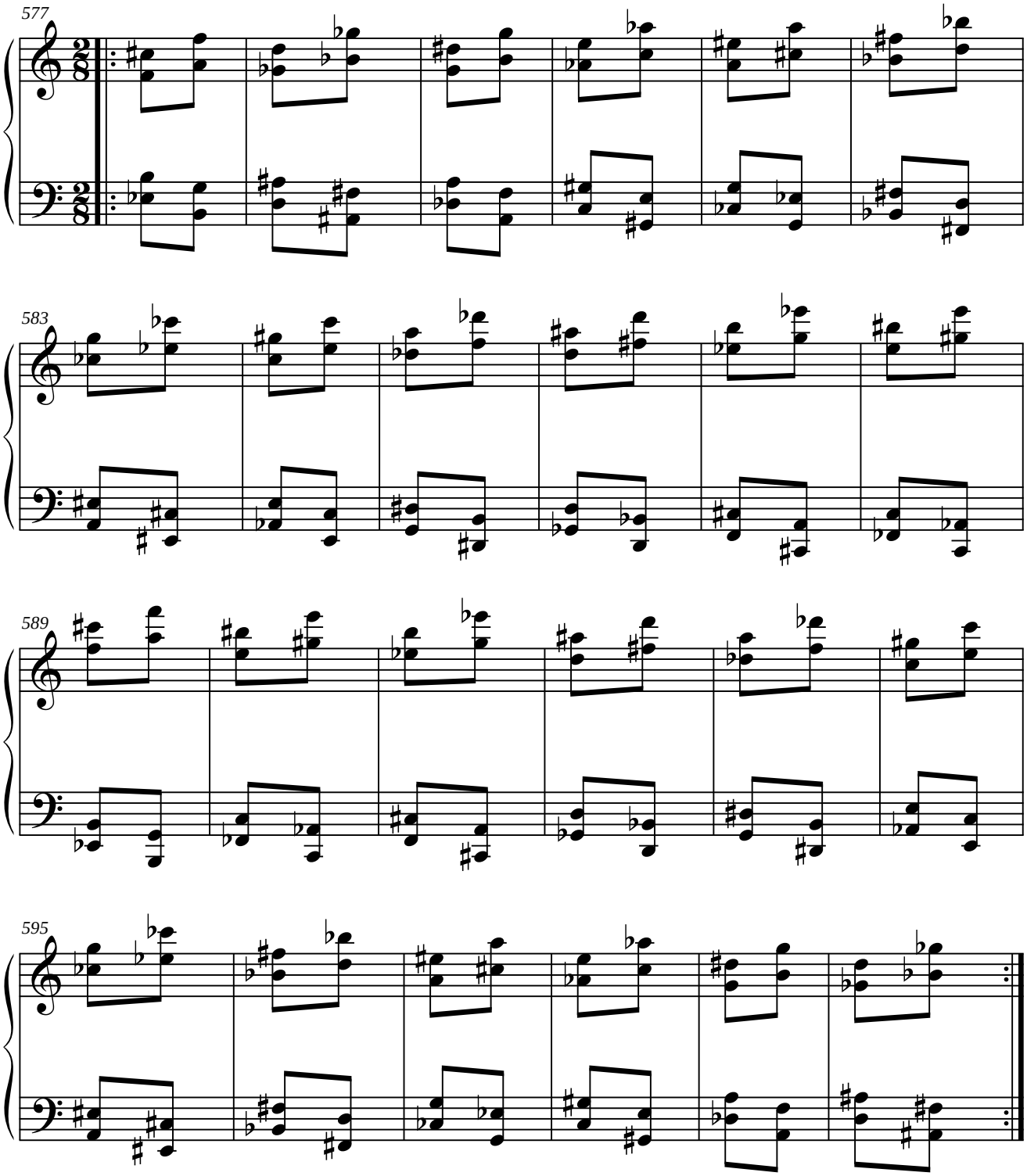

1.6.7.2. PARALELO DEL ORIGINAL.

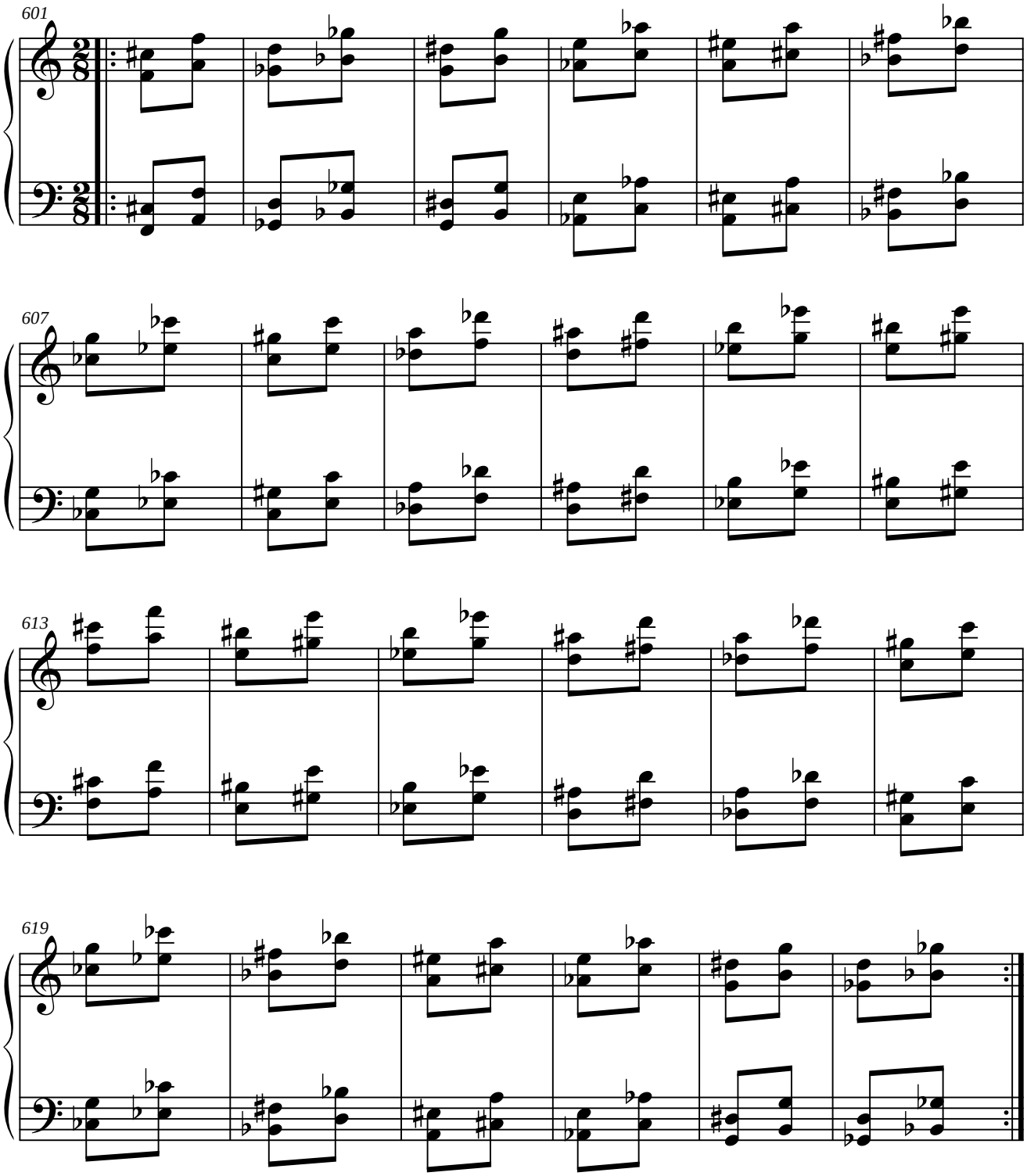

1.6.7.3. SIMÉTRICO DEL RETRÓGRADO DEL ORIGINAL.

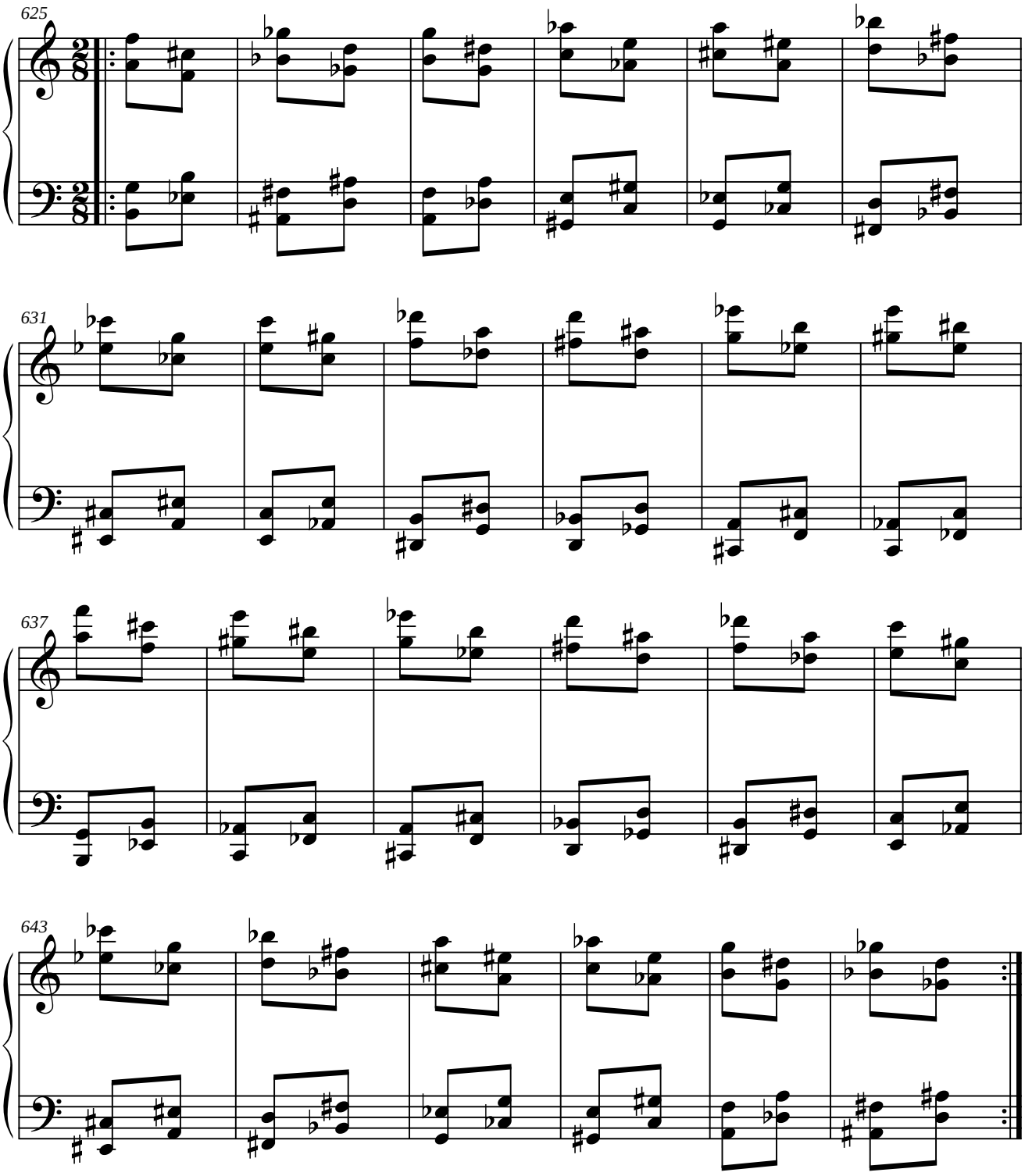

1.6.7.4. PARALELO DEL RETRÓGRADO DEL ORIGINAL.

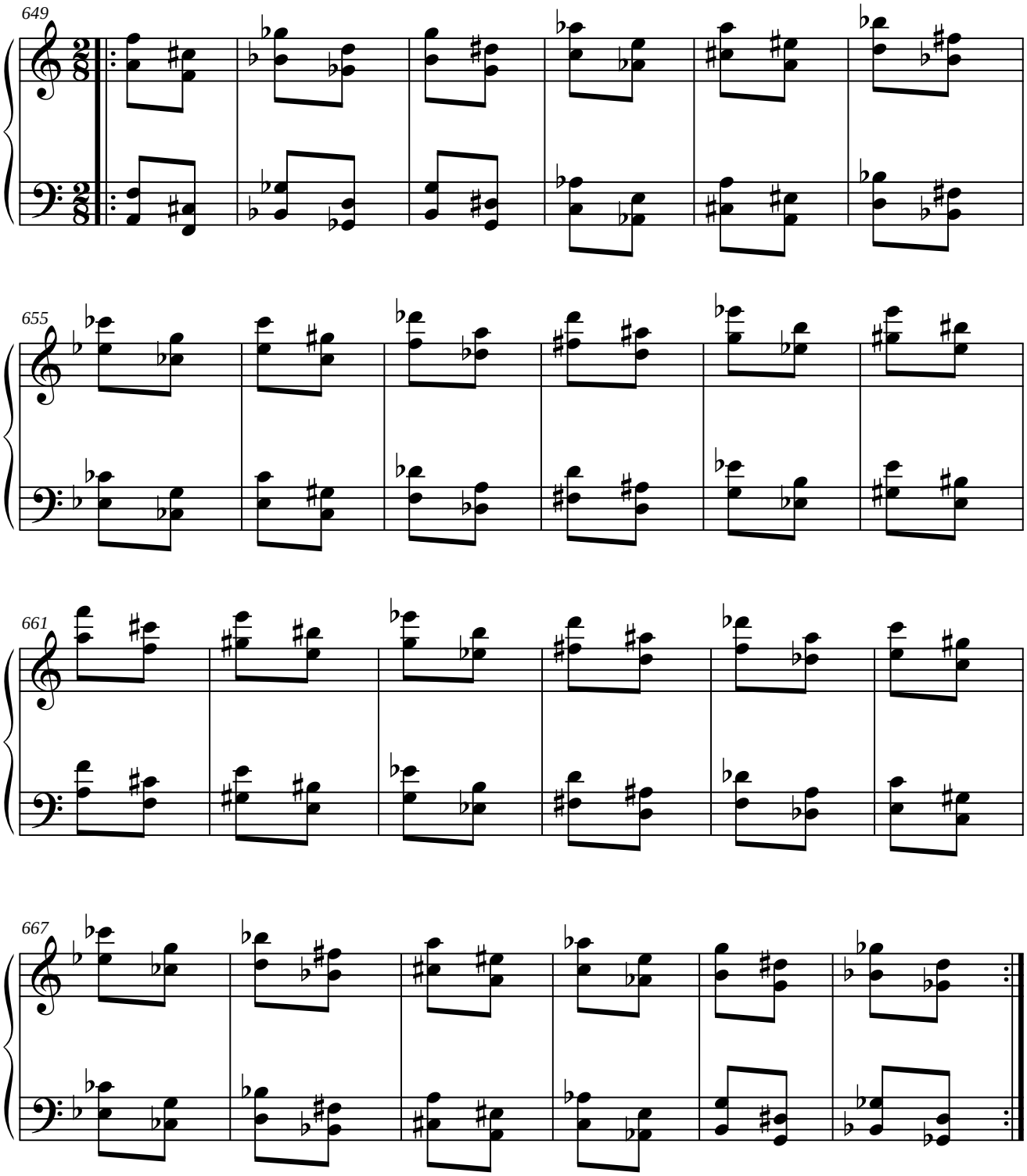

1.6.8. MÓDULO 8.

1.6.8.1. SIMÉTRICO DEL ORIGINAL.

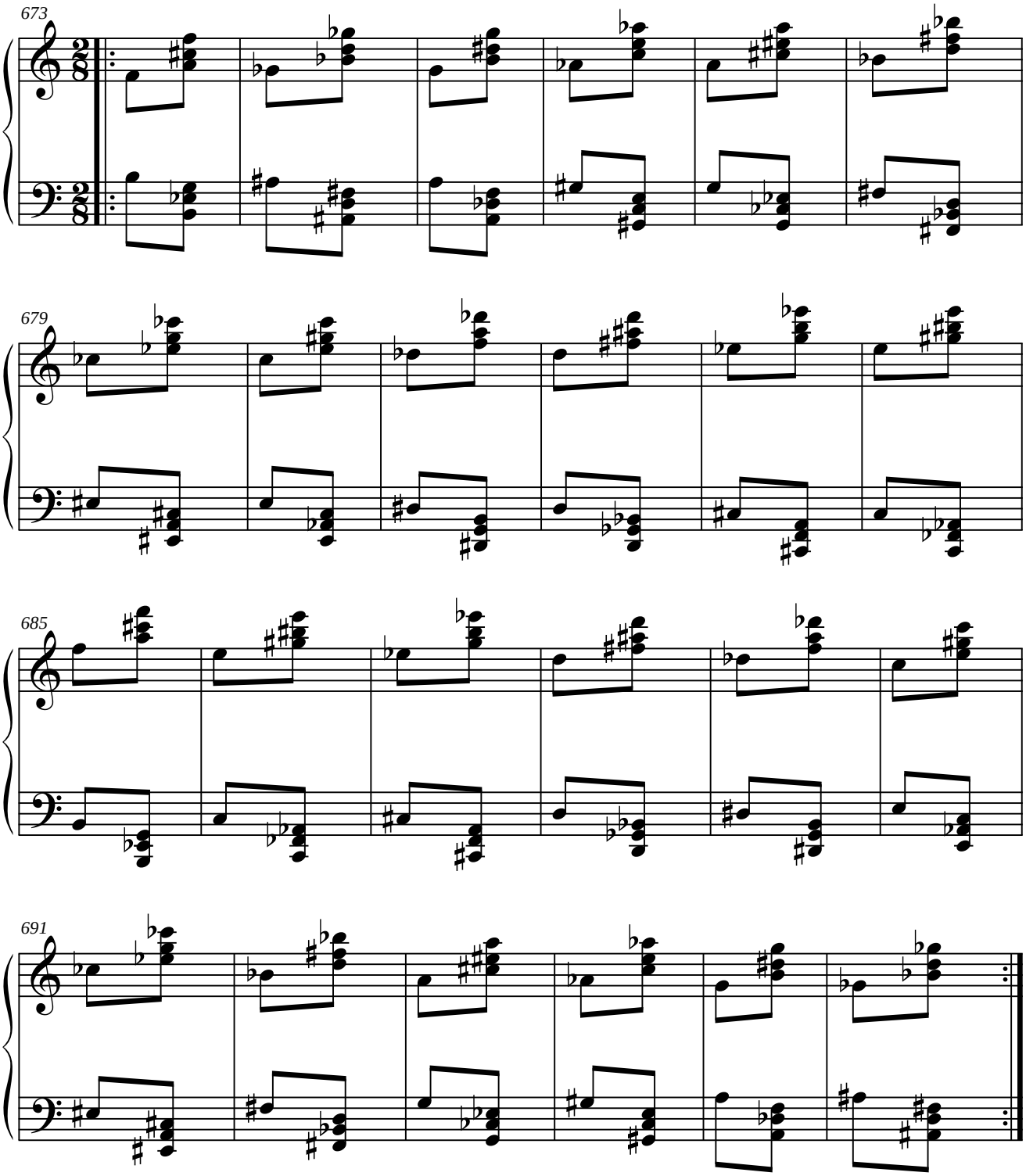

1.6.8.2. PARALELO DEL ORIGINAL.

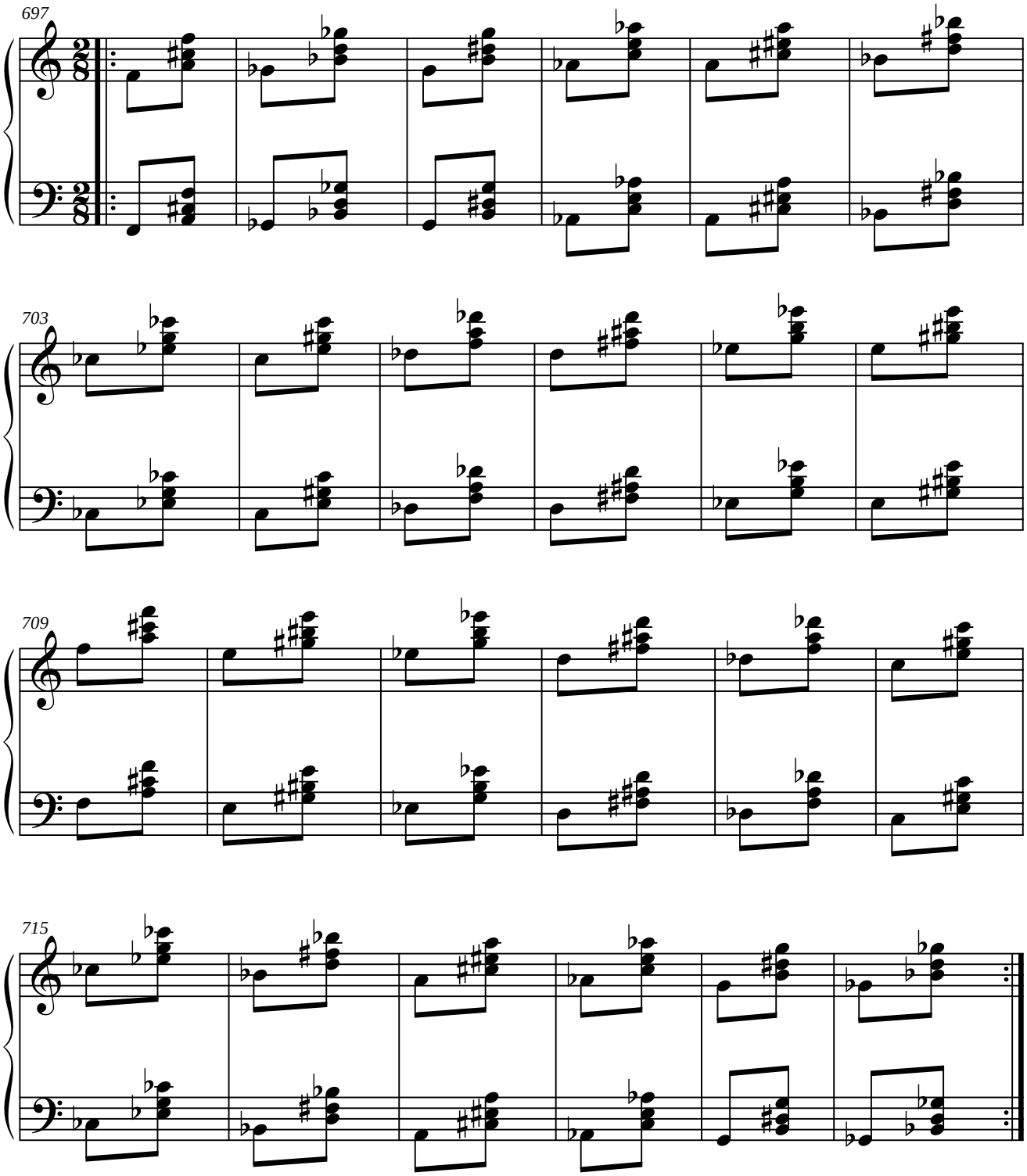

1.6.8.3. SIMÉTRICO DEL RETRÓGRADO DEL ORIGINAL.

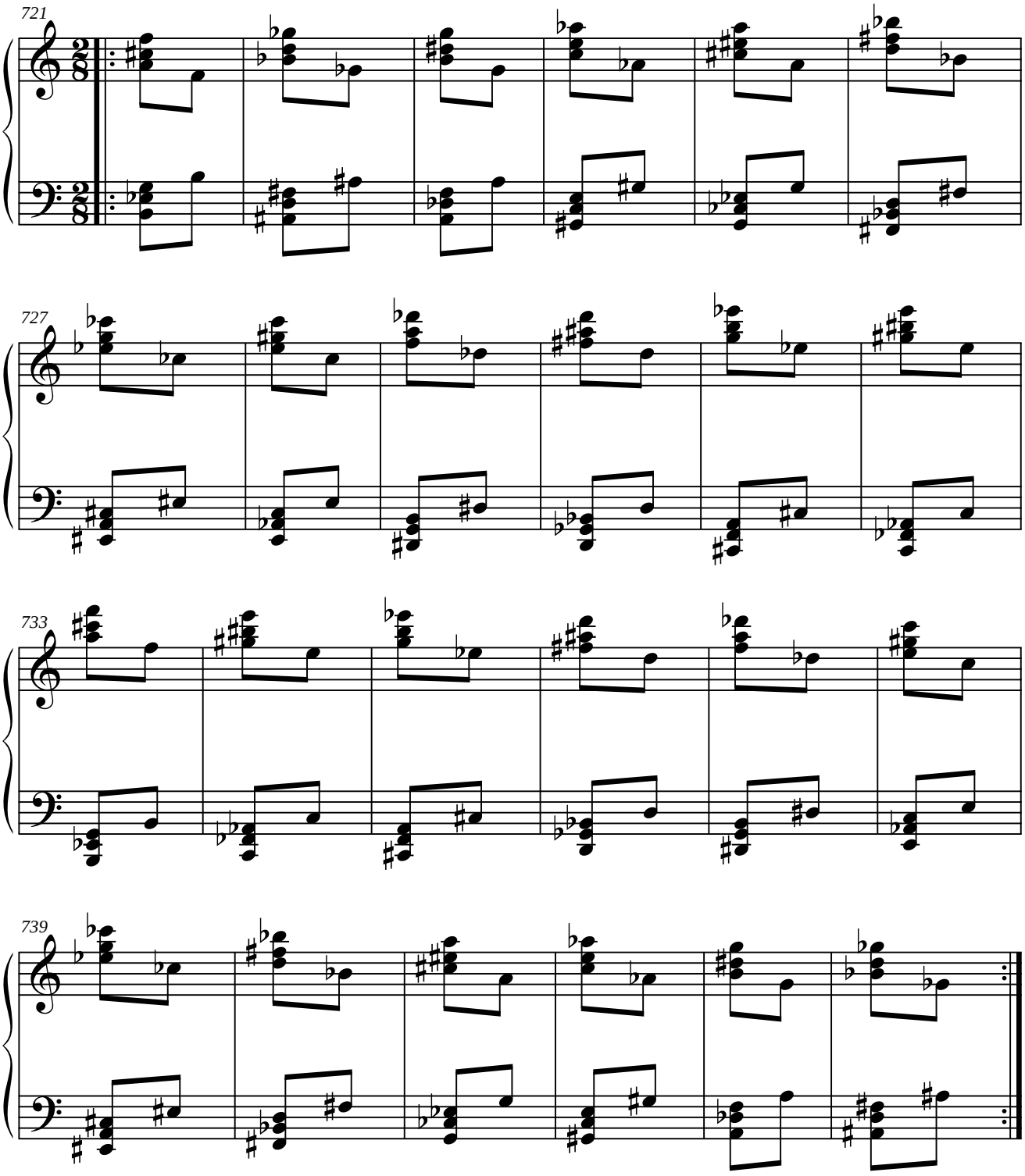

1.6.8.4. PARALELO DEL RETRÓGRADO DEL ORIGINAL.

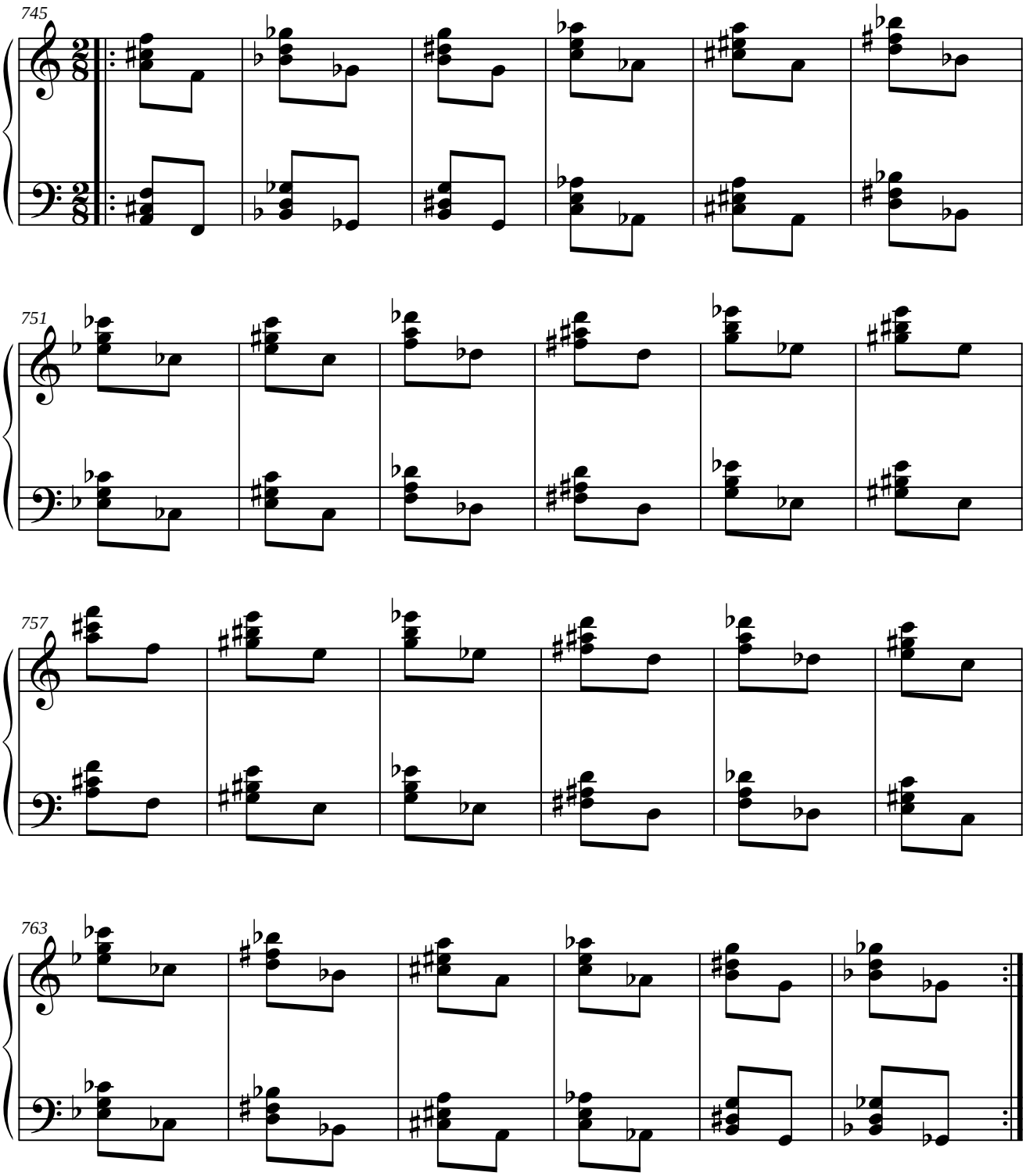

1.6.9. MÓDULO 9.

1.6.9.1. SIMÉTRICO DEL ORIGINAL.

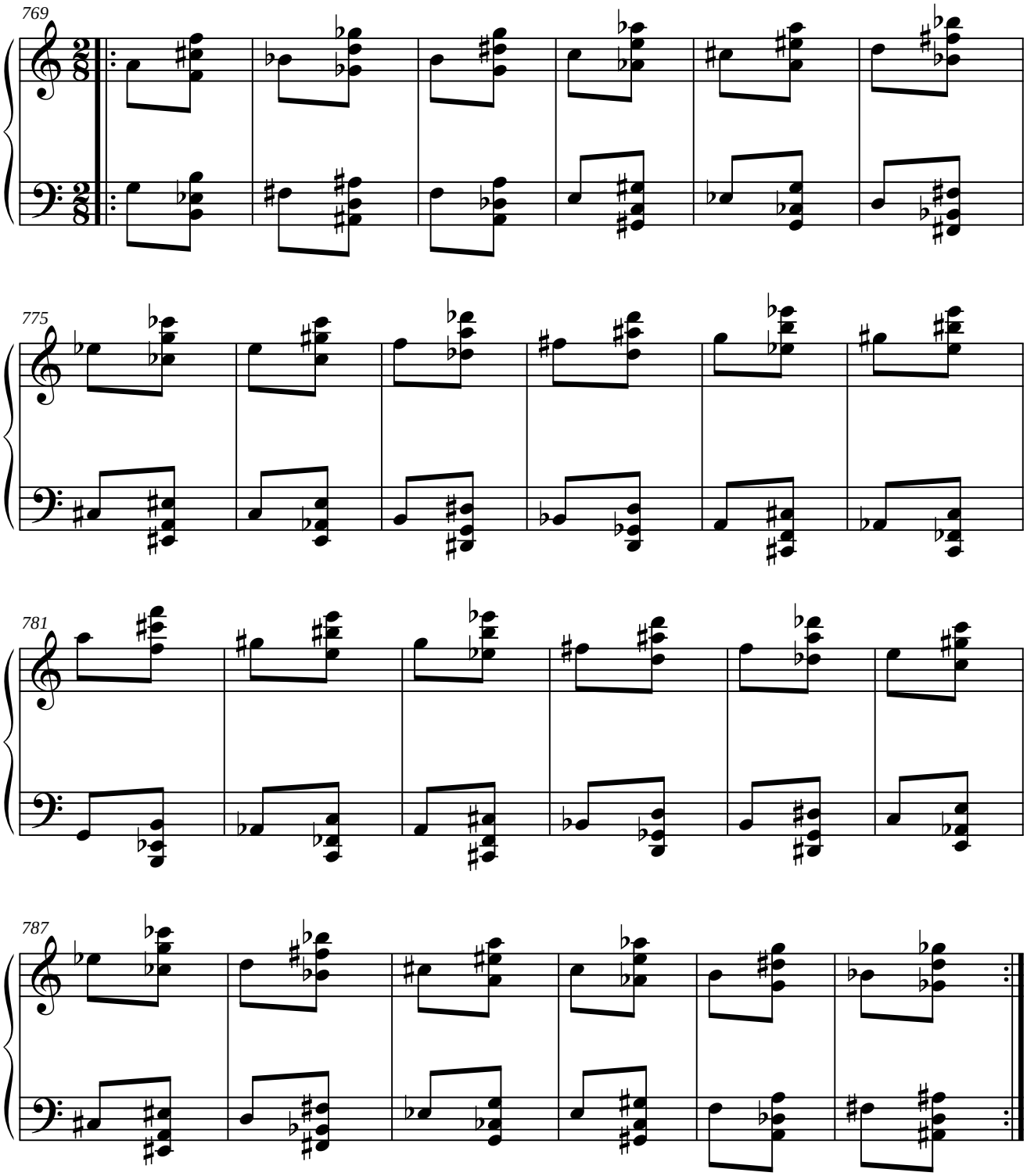

1.6.9.2. PARALELO DEL ORIGINAL.

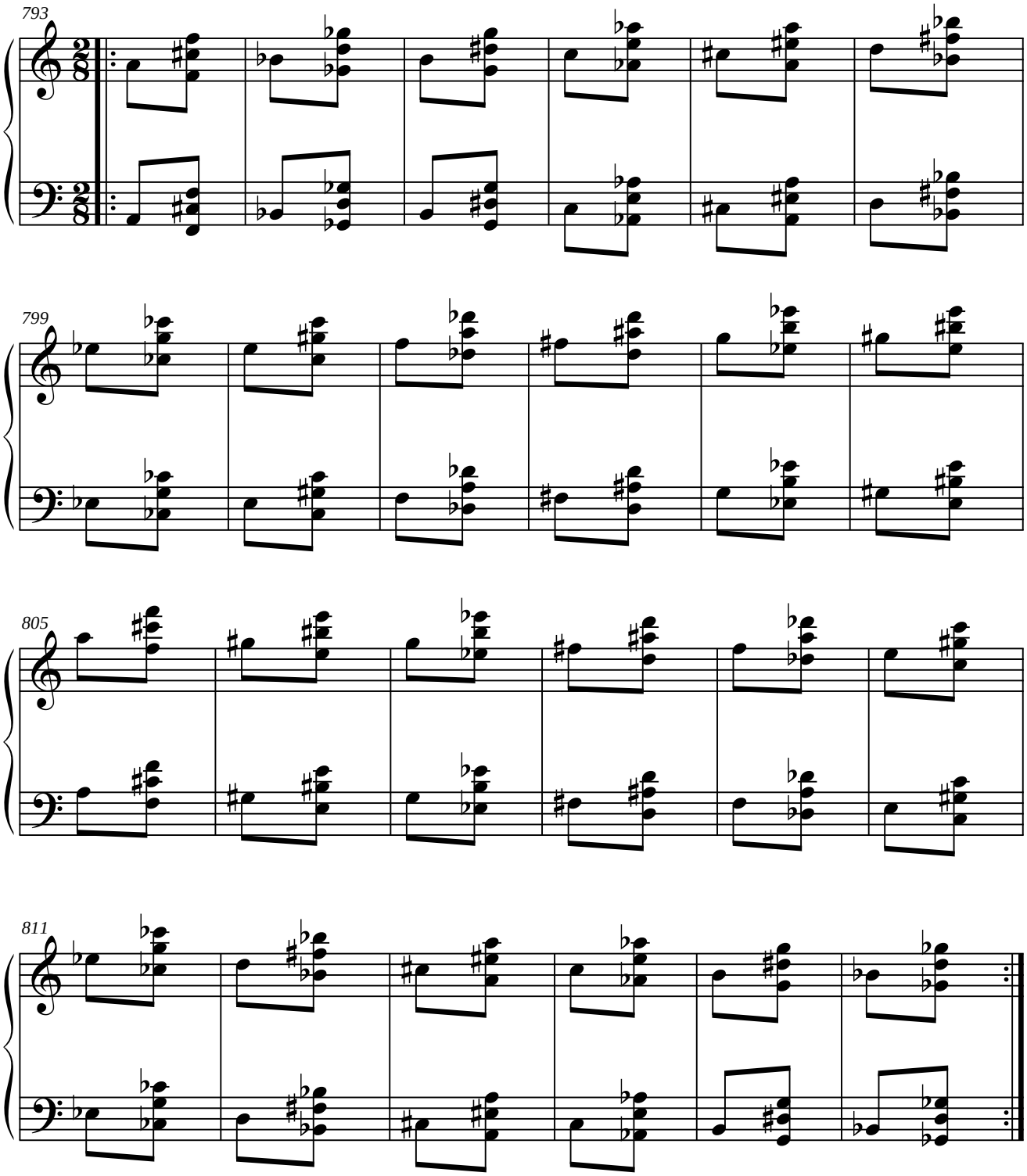

1.6.9.3. SIMÉTRICO DEL RETRÓGRADO DEL ORIGINAL.

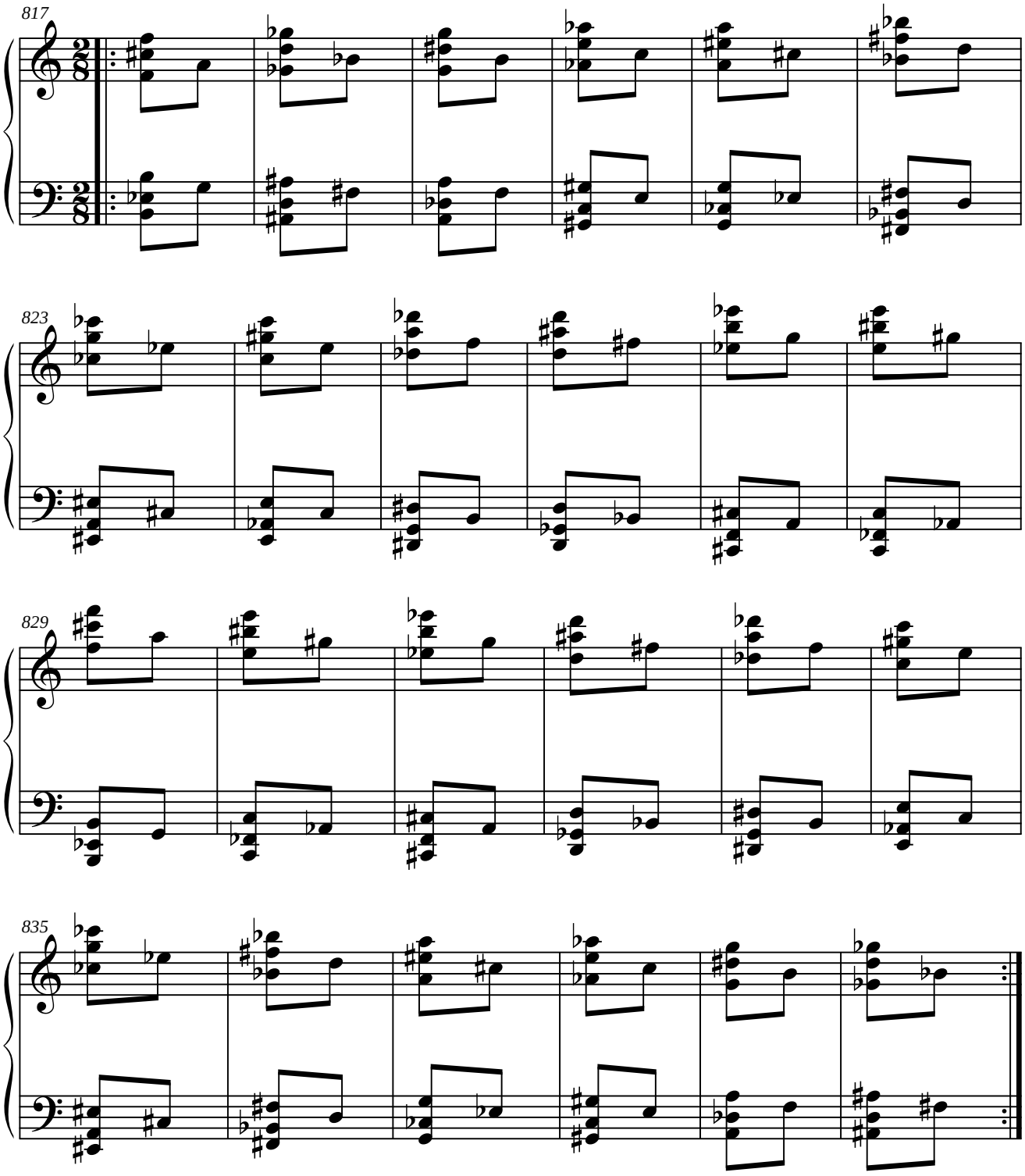

1.6.9.4. PARALELO DEL RETRÓGRADO DEL ORIGINAL.

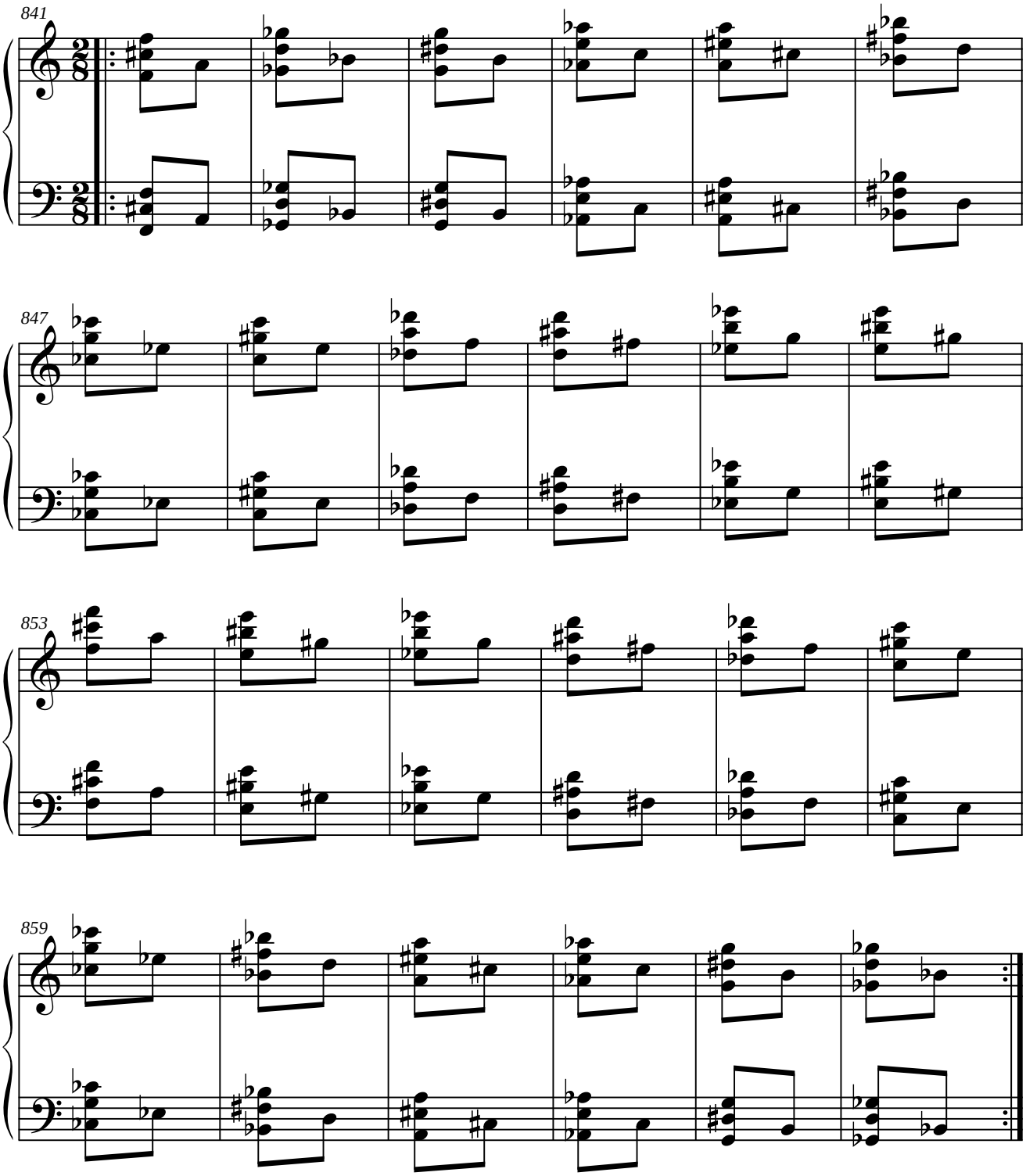

1.6.10. MÓDULO 10.

1.6.10.1. SIMÉTRICO DEL ORIGINAL.

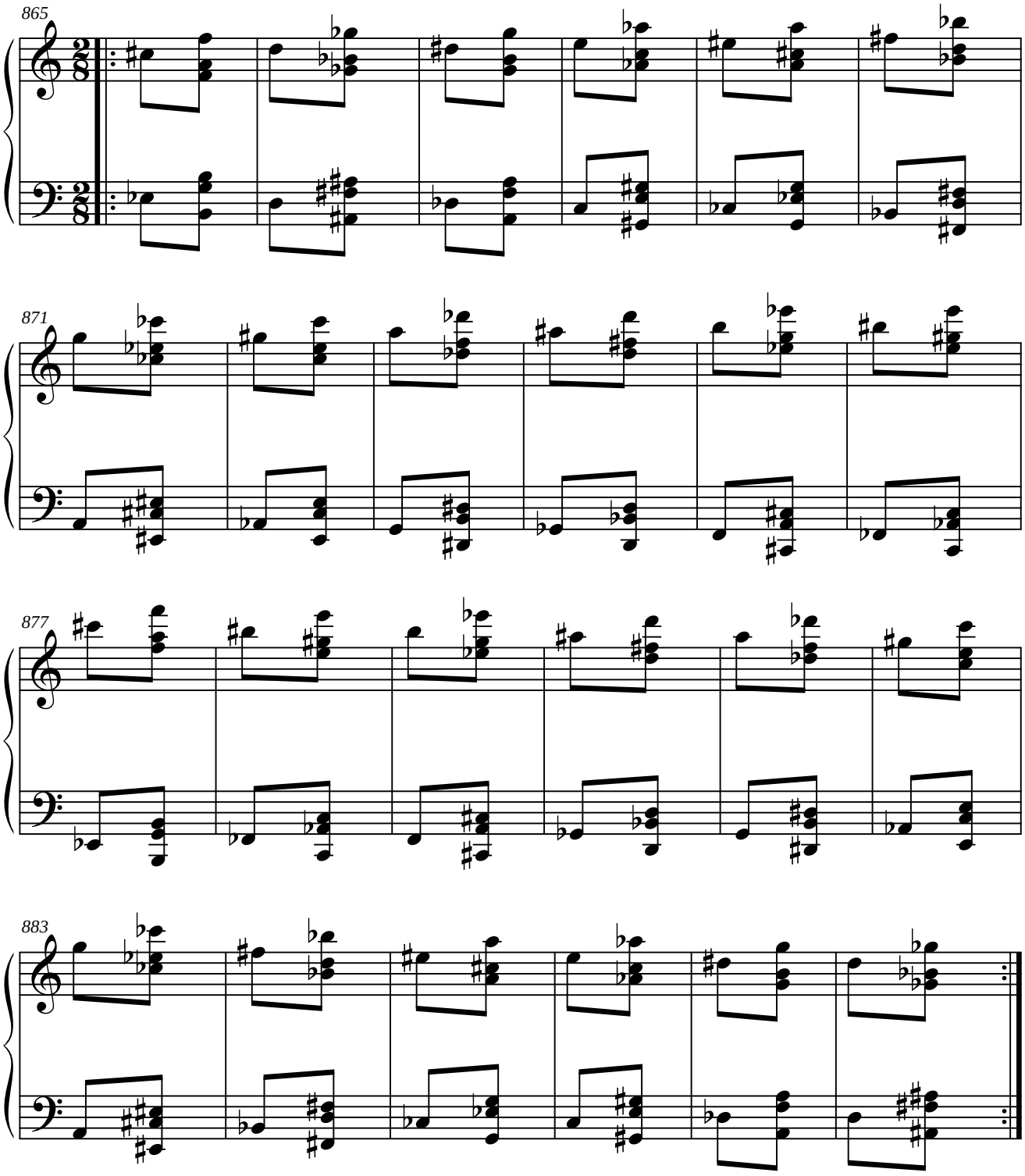

1.6.10.2. PARALELO DEL ORIGINAL.

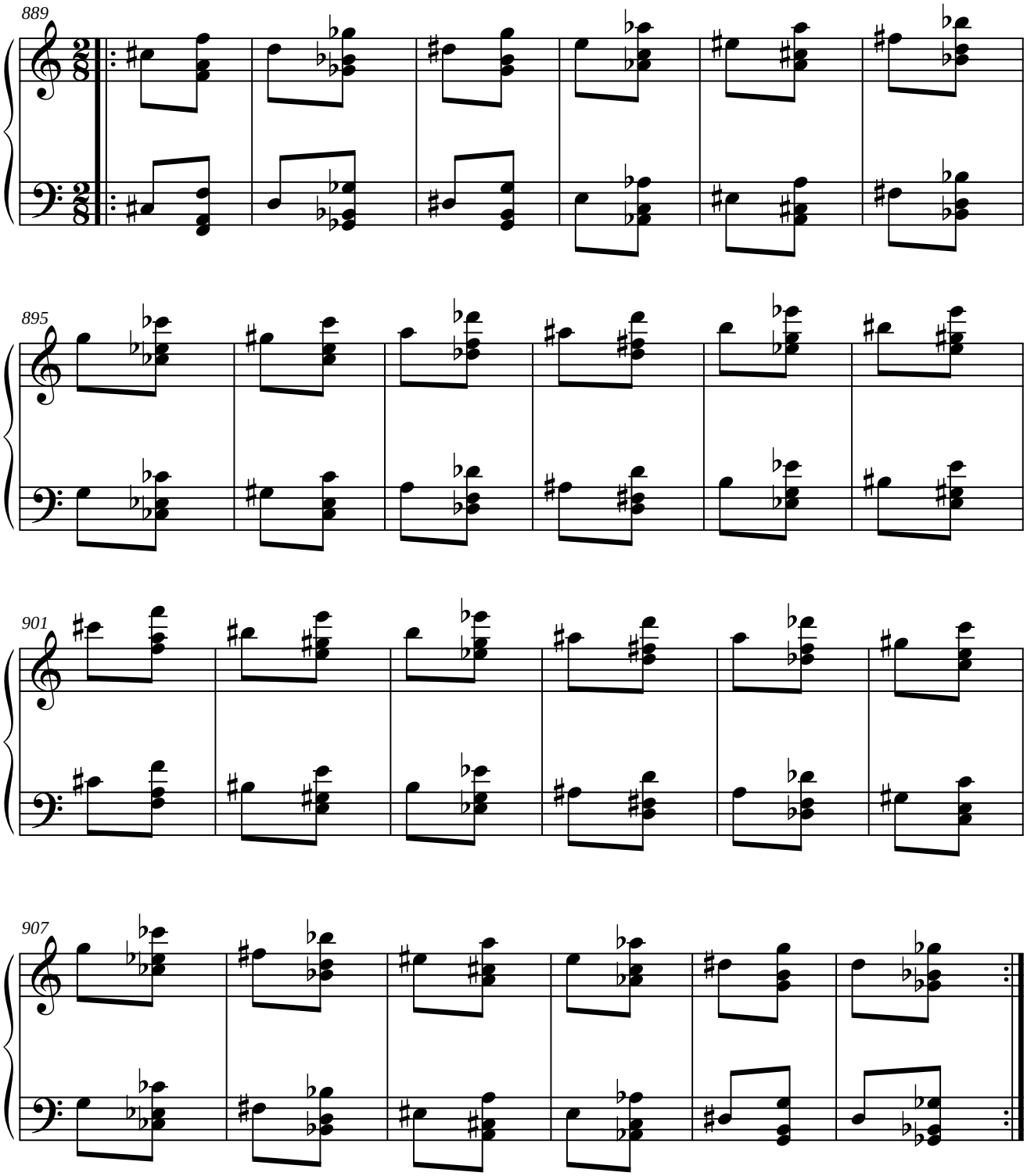

1.6.10.3. SIMÉTRICO DEL RETRÓGRADO DEL ORIGINAL.

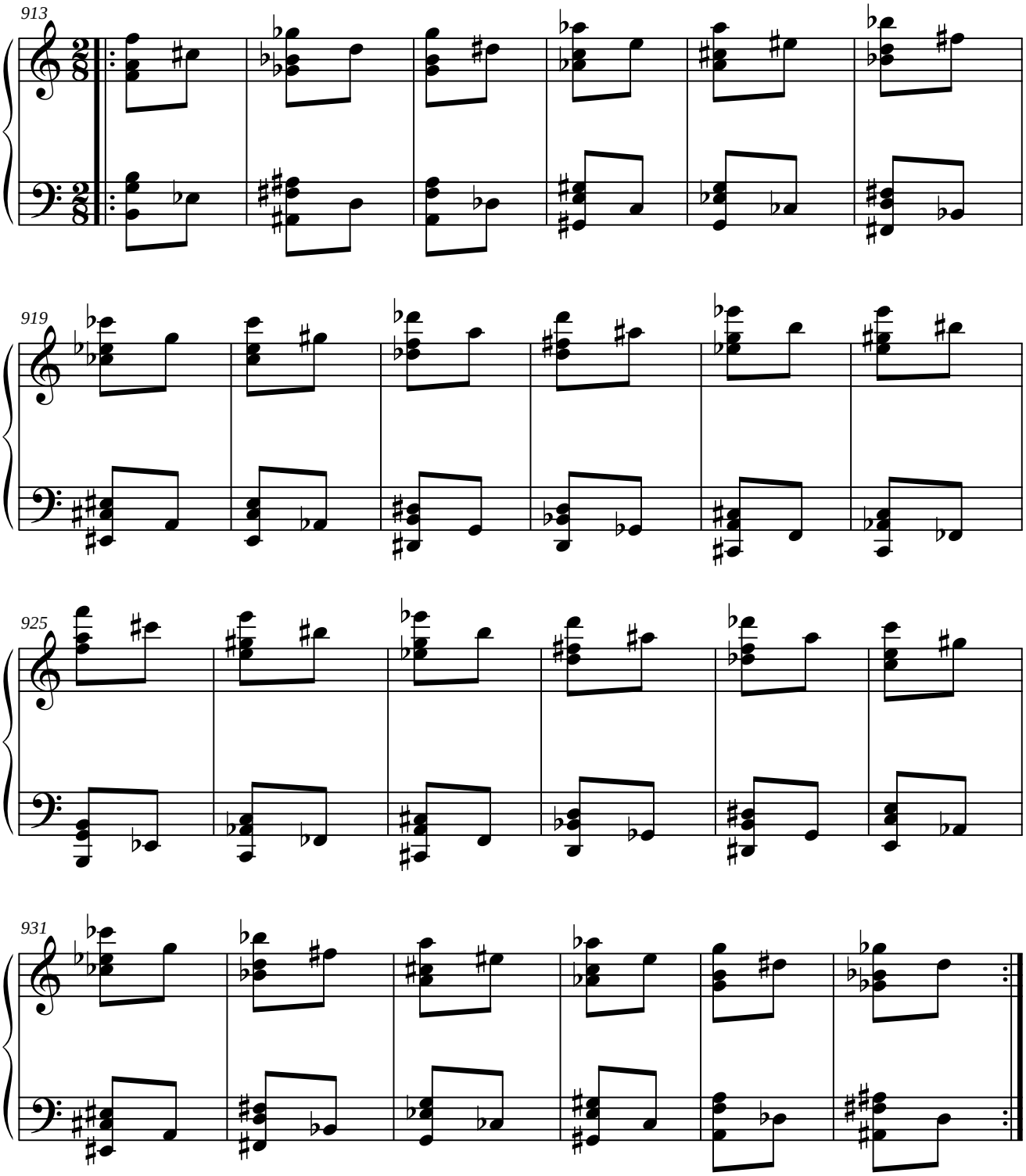

1.6.10.4. PARALELO DEL RETRÓGRADO DEL ORIGINAL.

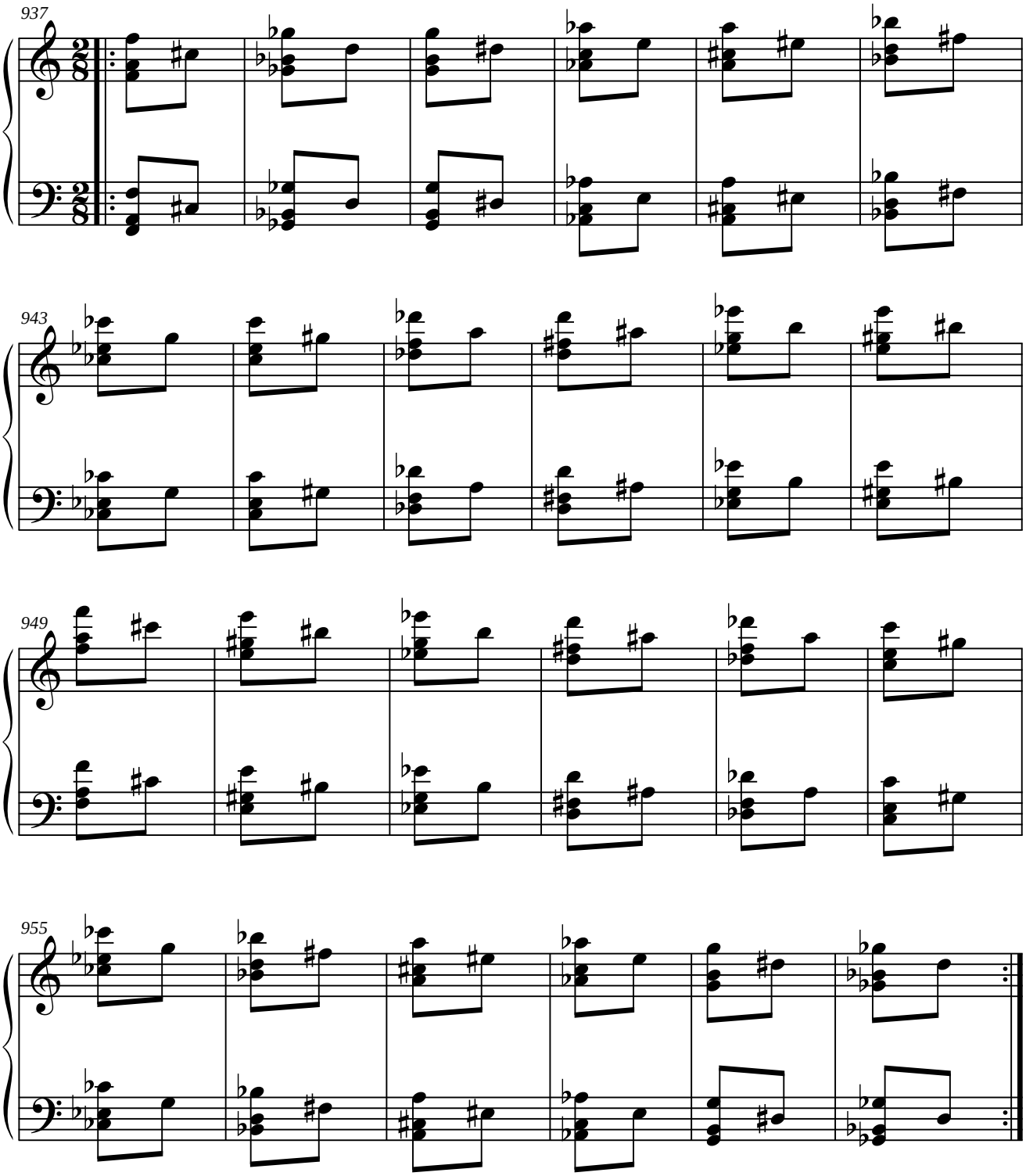

1.6.11. MÓDULO 11.

1.6.11.1. SIMÉTRICO DEL ORIGINAL.

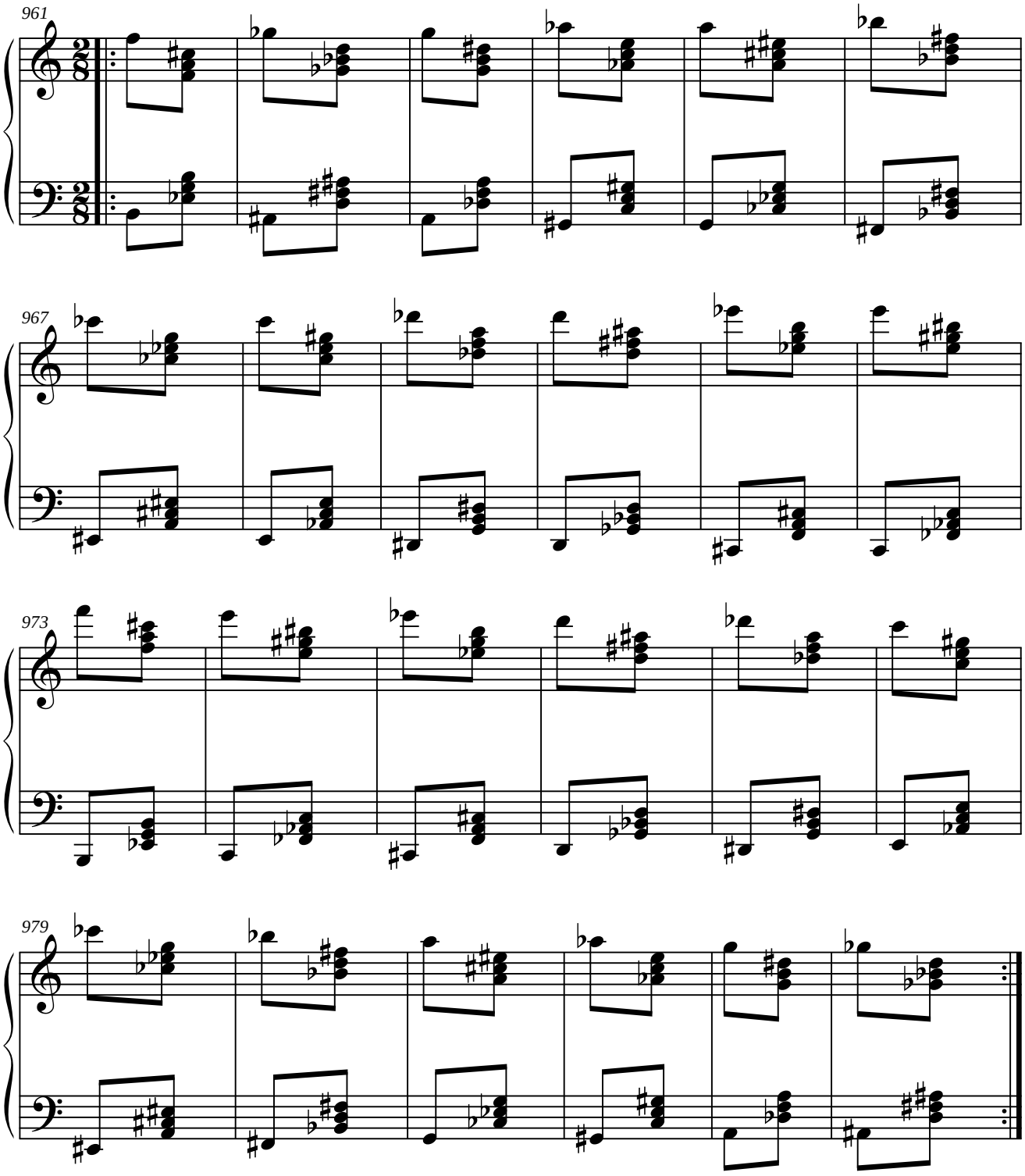

1.6.11.2. PARALELO DEL ORIGINAL.

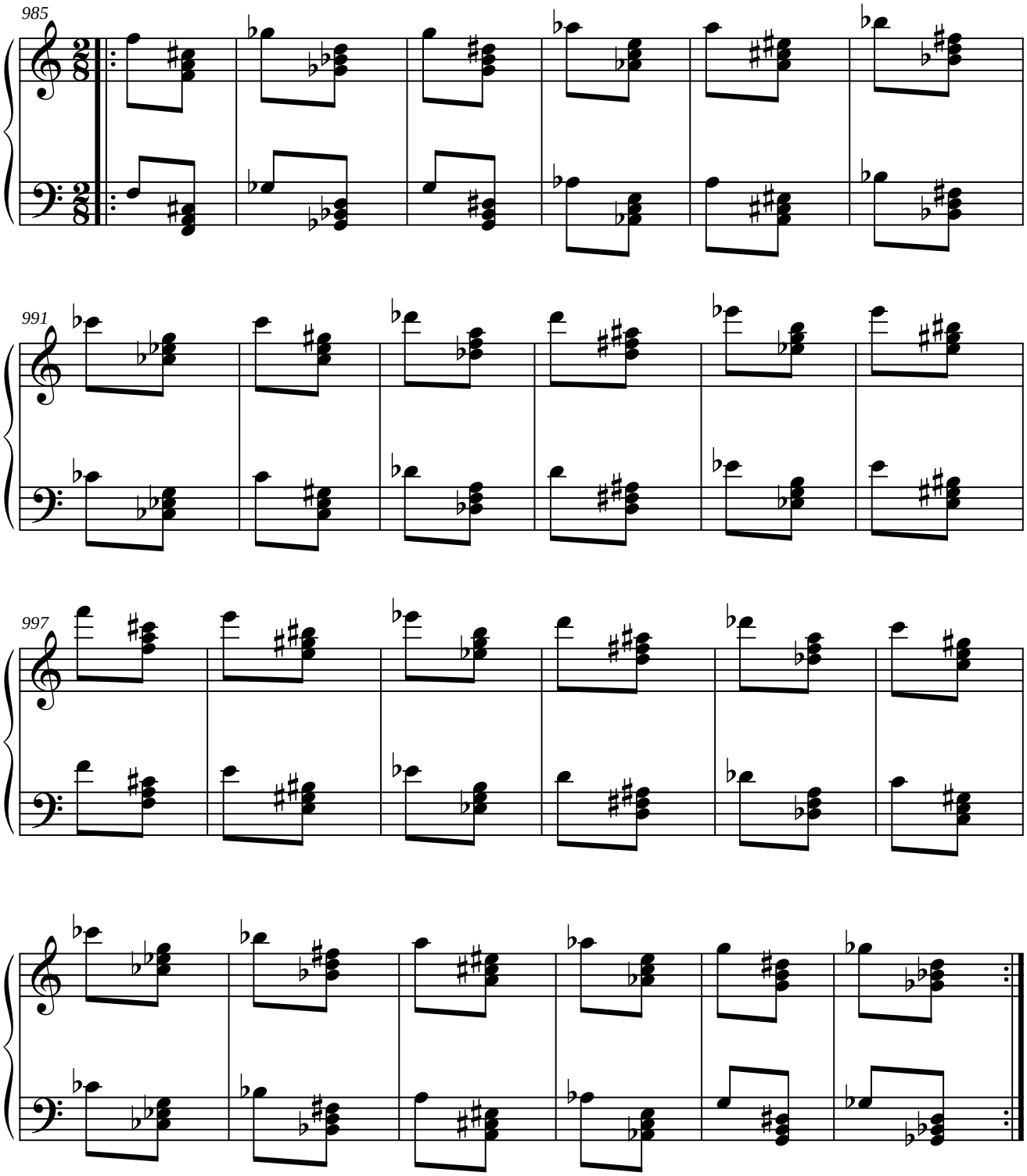

1.6.11.3. SIMÉTRICO DEL RETRÓGRADO DEL ORIGINAL.

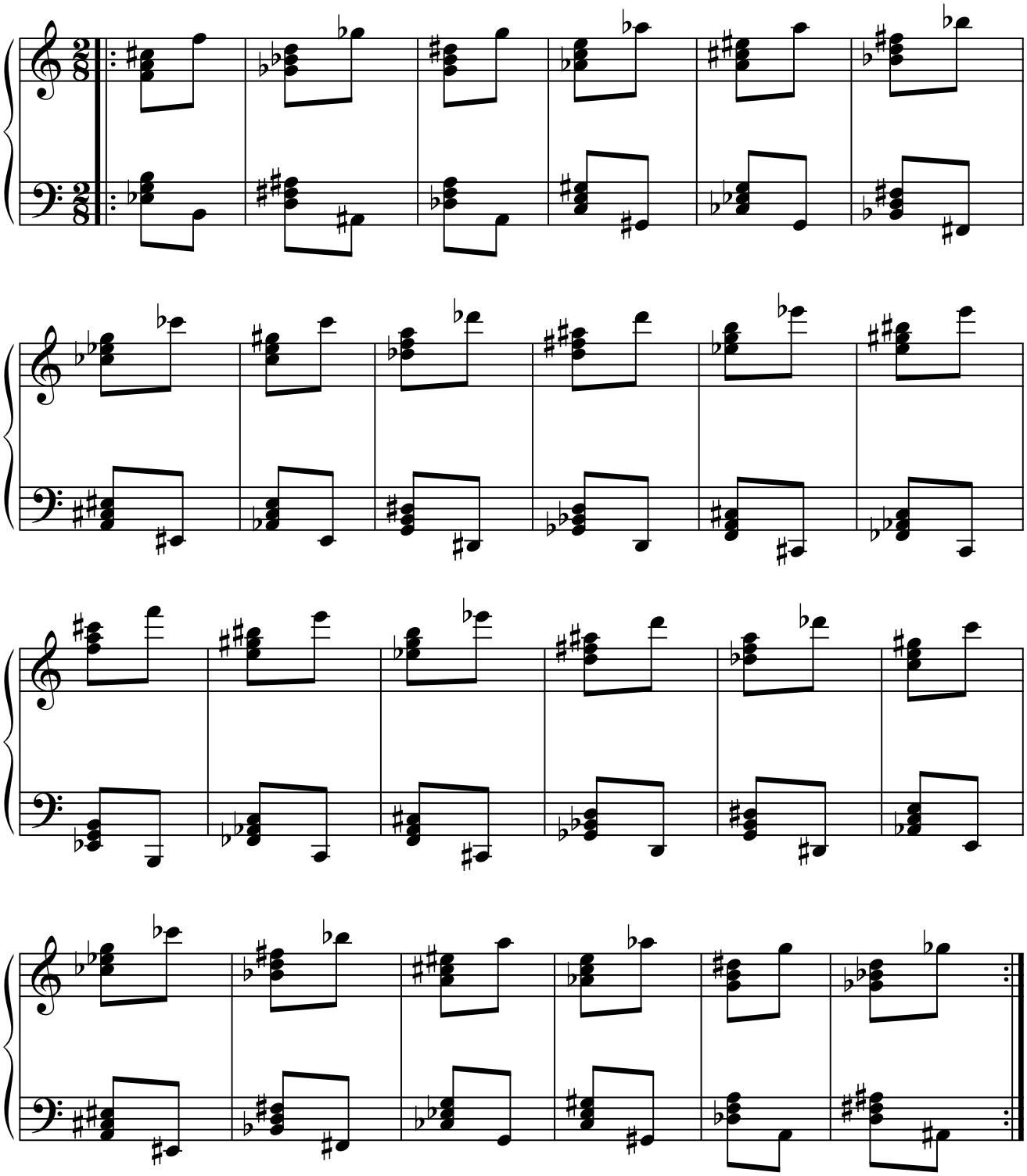

1.6.11.4. PARALELO DEL RETRÓGRADO DEL ORIGINAL.

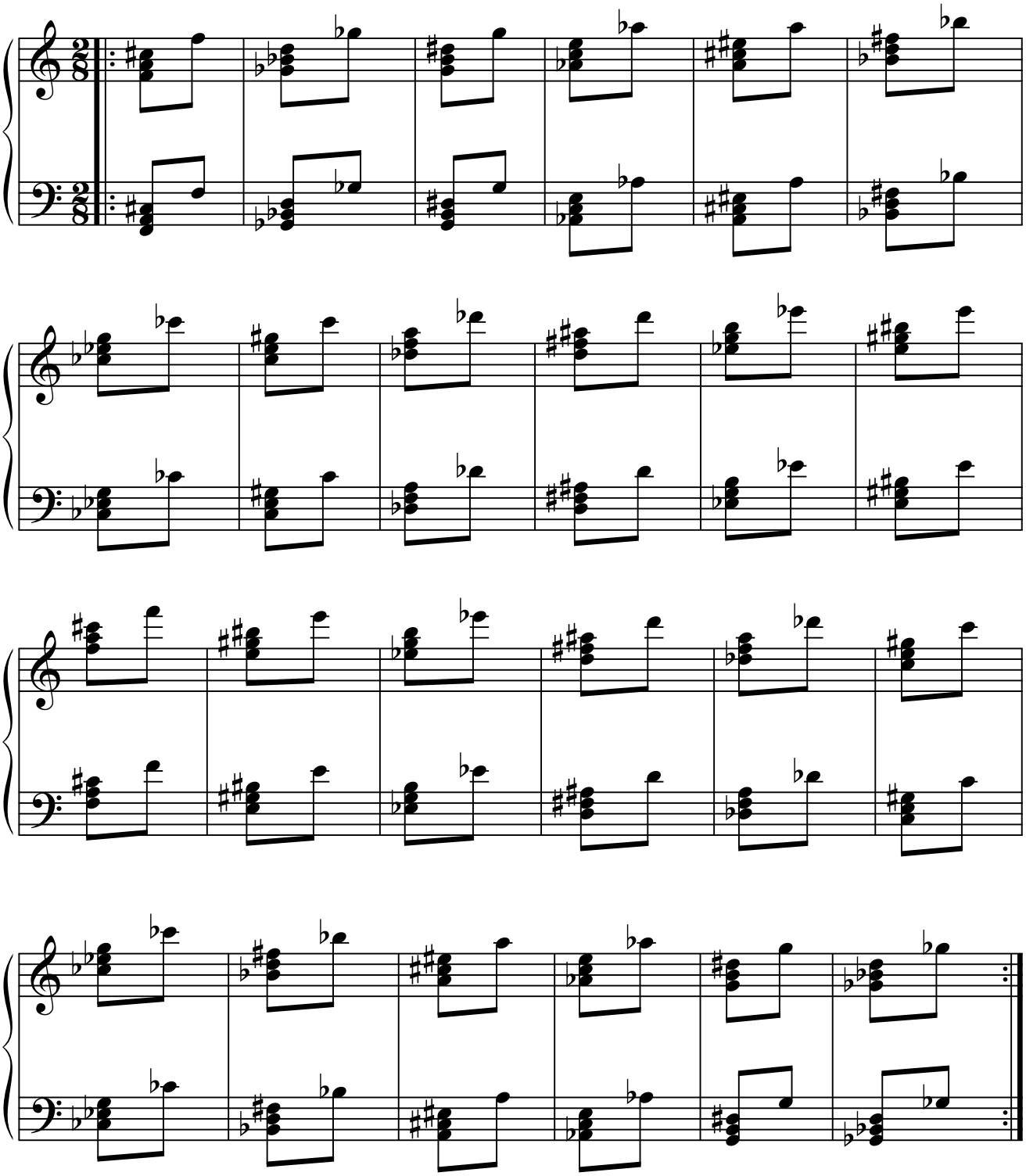

1.7. ACORDE: fa-la-re bemol-fa.

1.7.1. MÓDULO 1.

1.7.1.1. SIMÉTRICO DEL ORIGINAL.

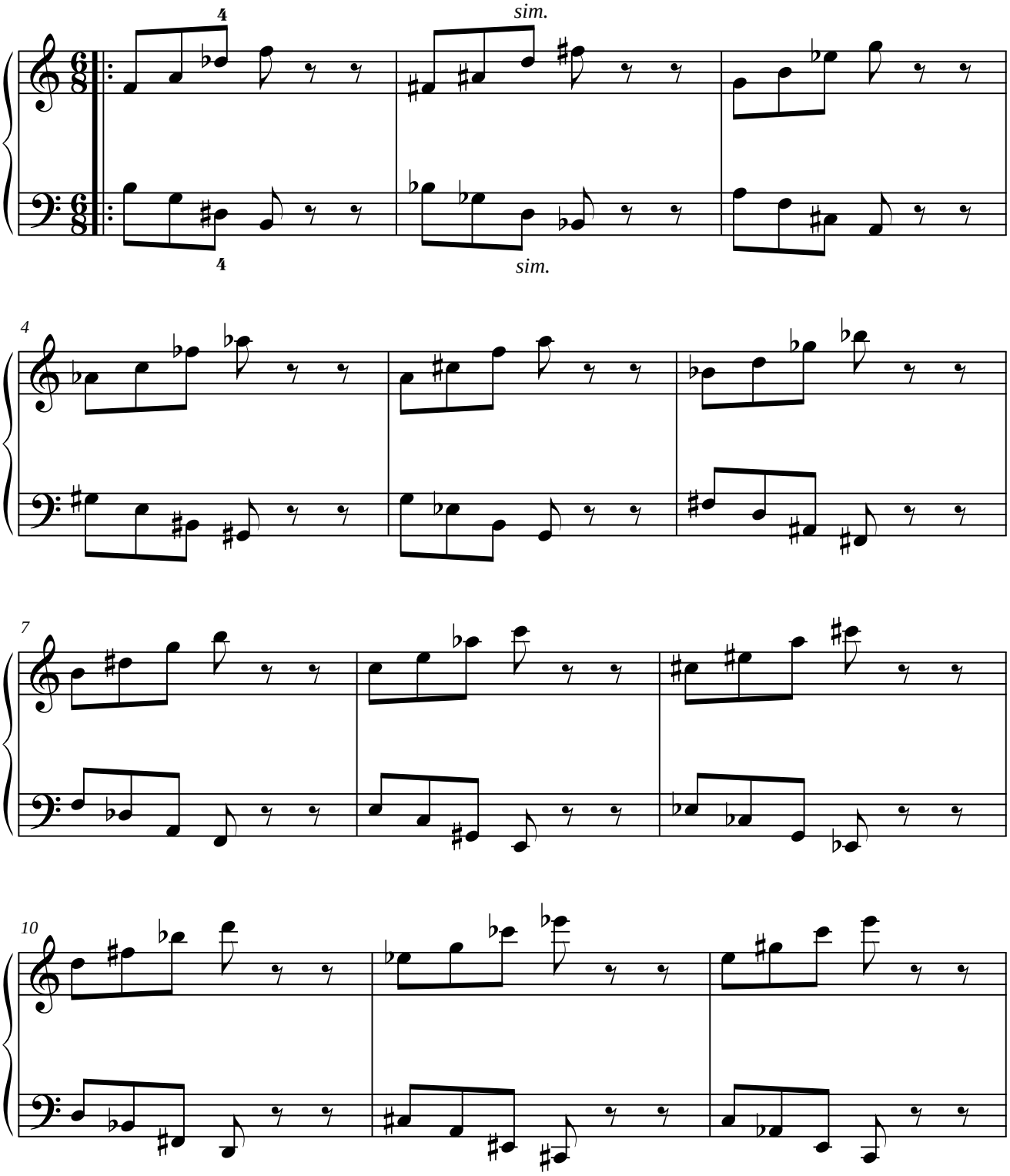

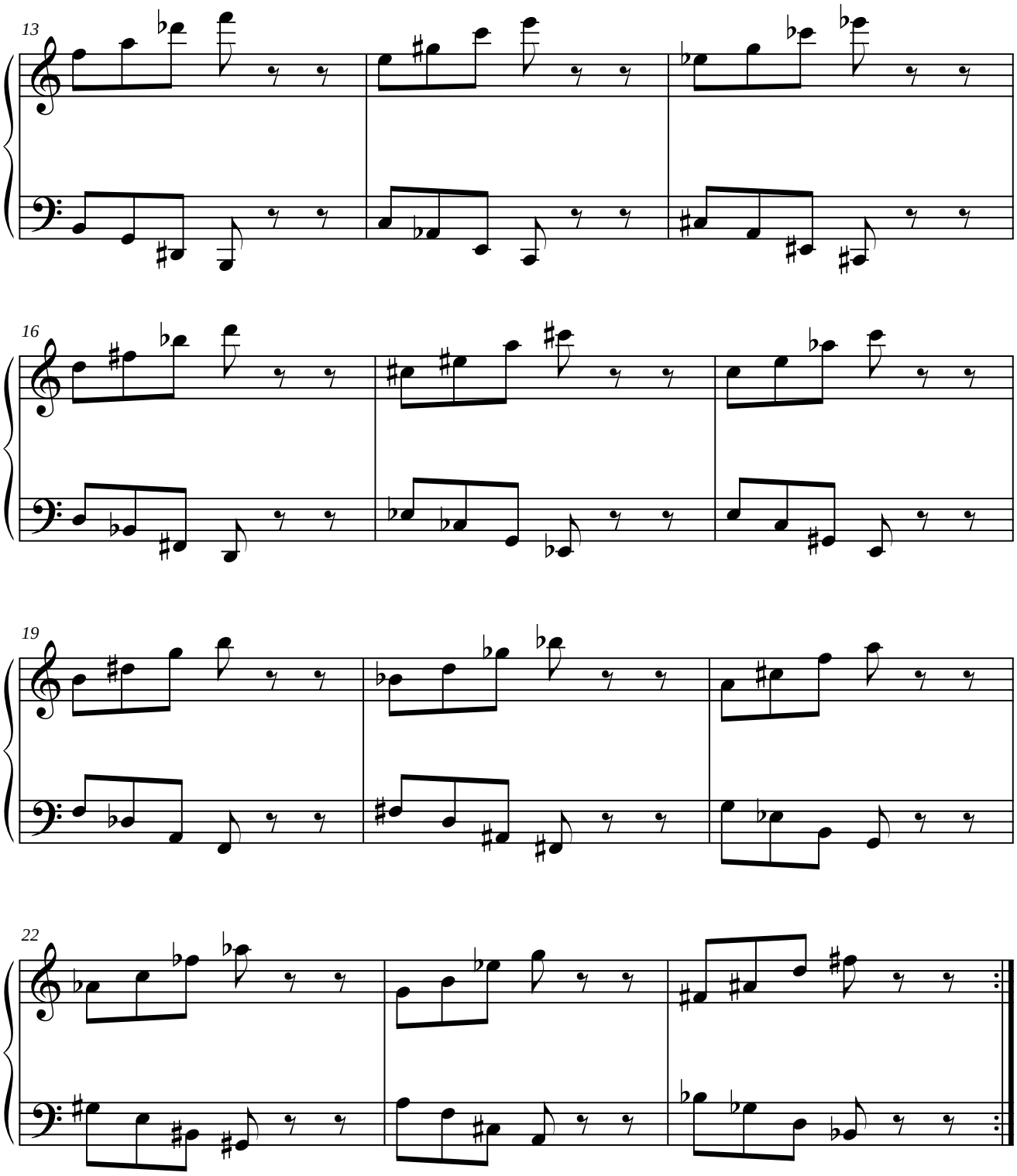
13
16
19
22

1.7.1.2. PARALELO DEL ORIGINAL.

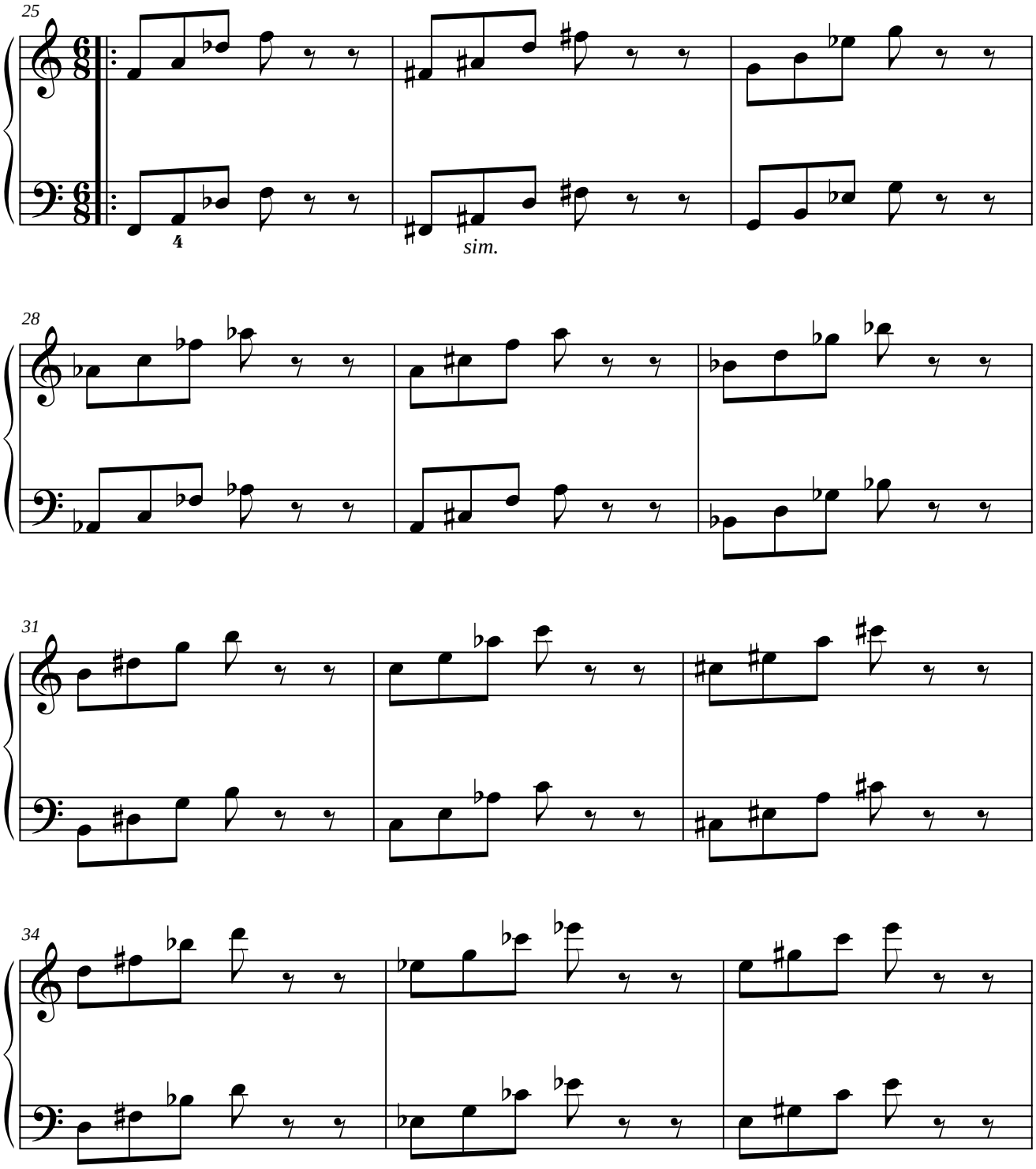

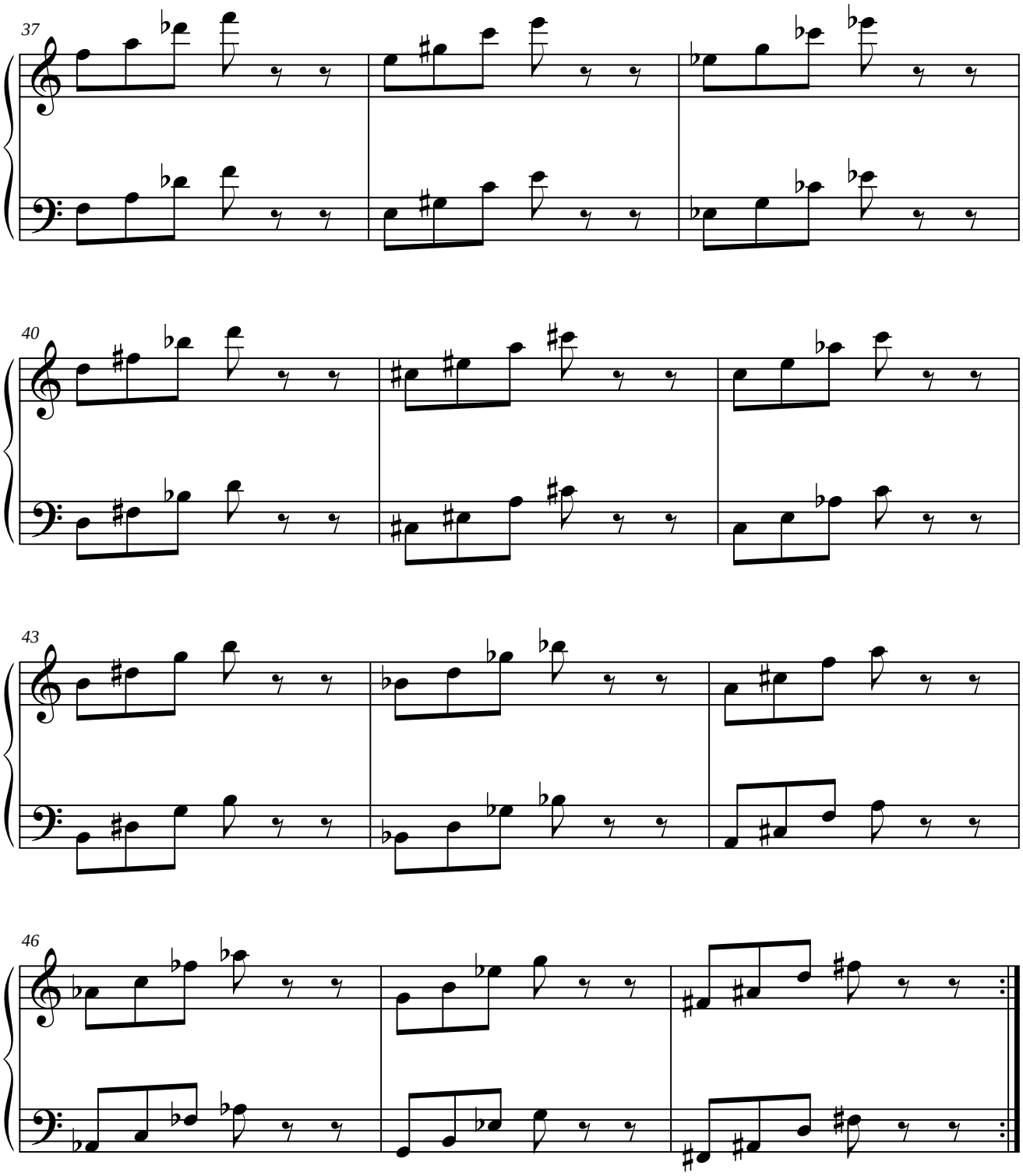
37
40
43
46

1.7.1.3. SIMÉTRICO DEL RETRÓGRADO DEL ORIGINAL.

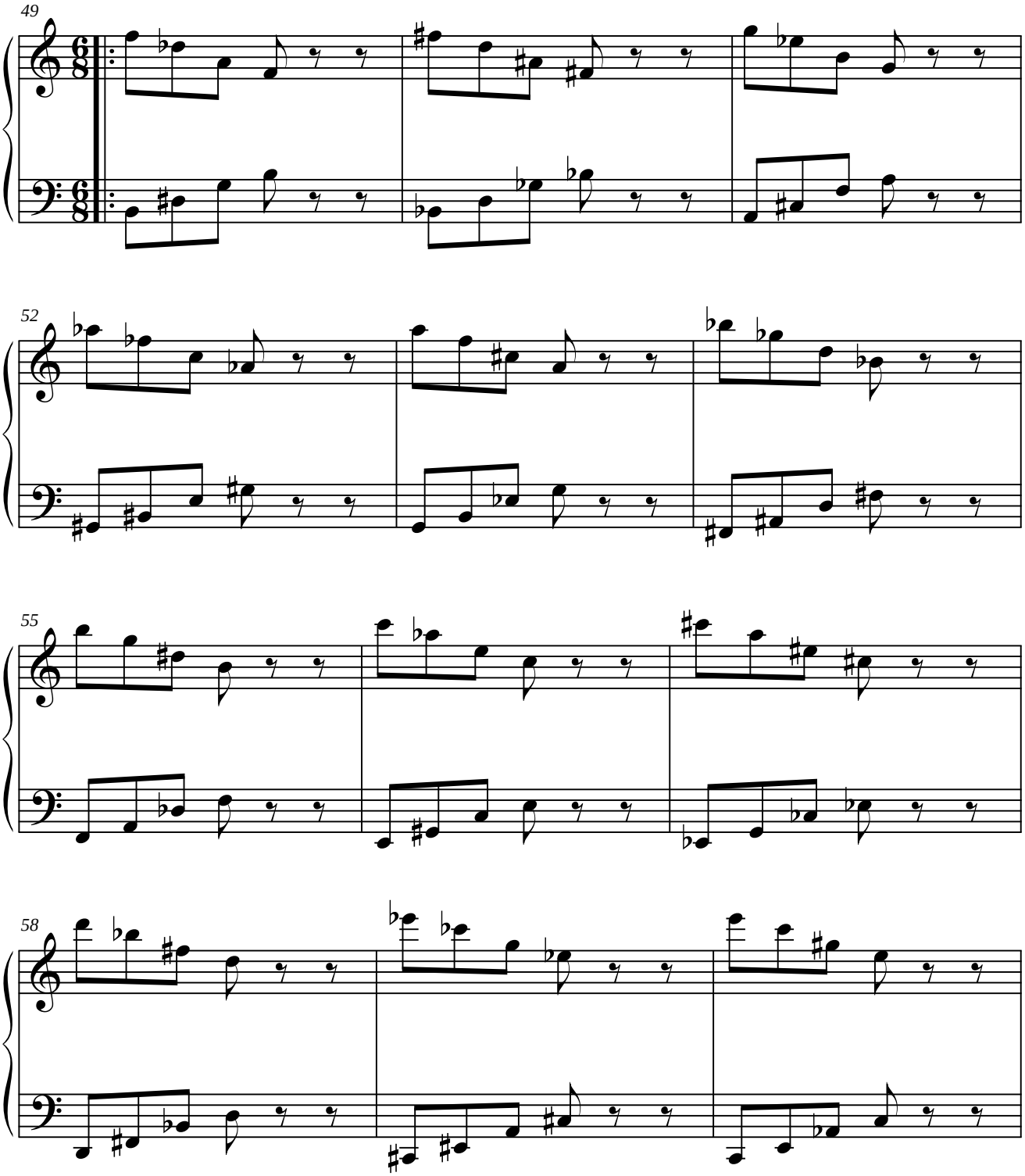

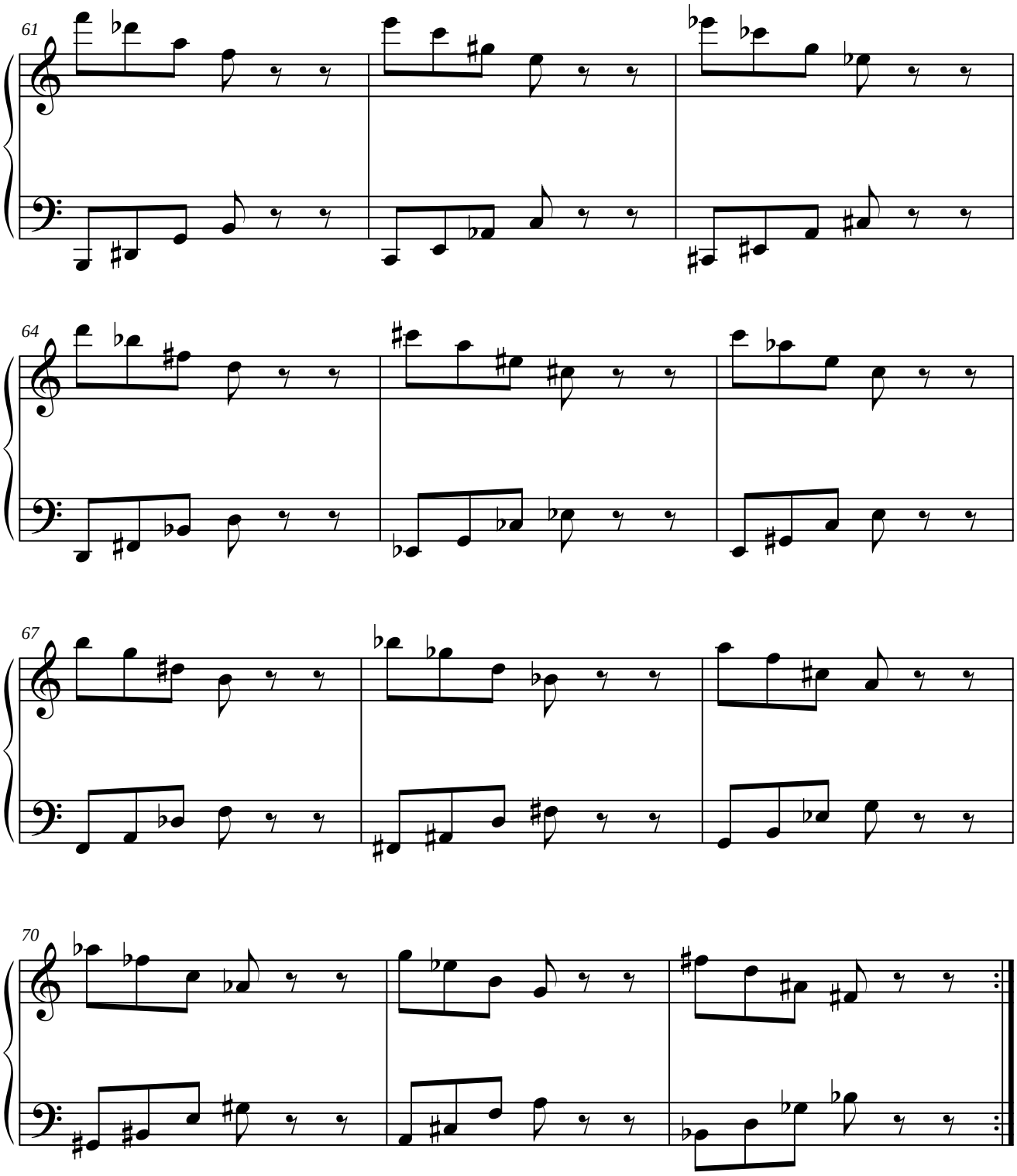
61
64
67
70

1.7.1.4. PARALELO DEL RETRÓGRADO DEL ORIGINAL.

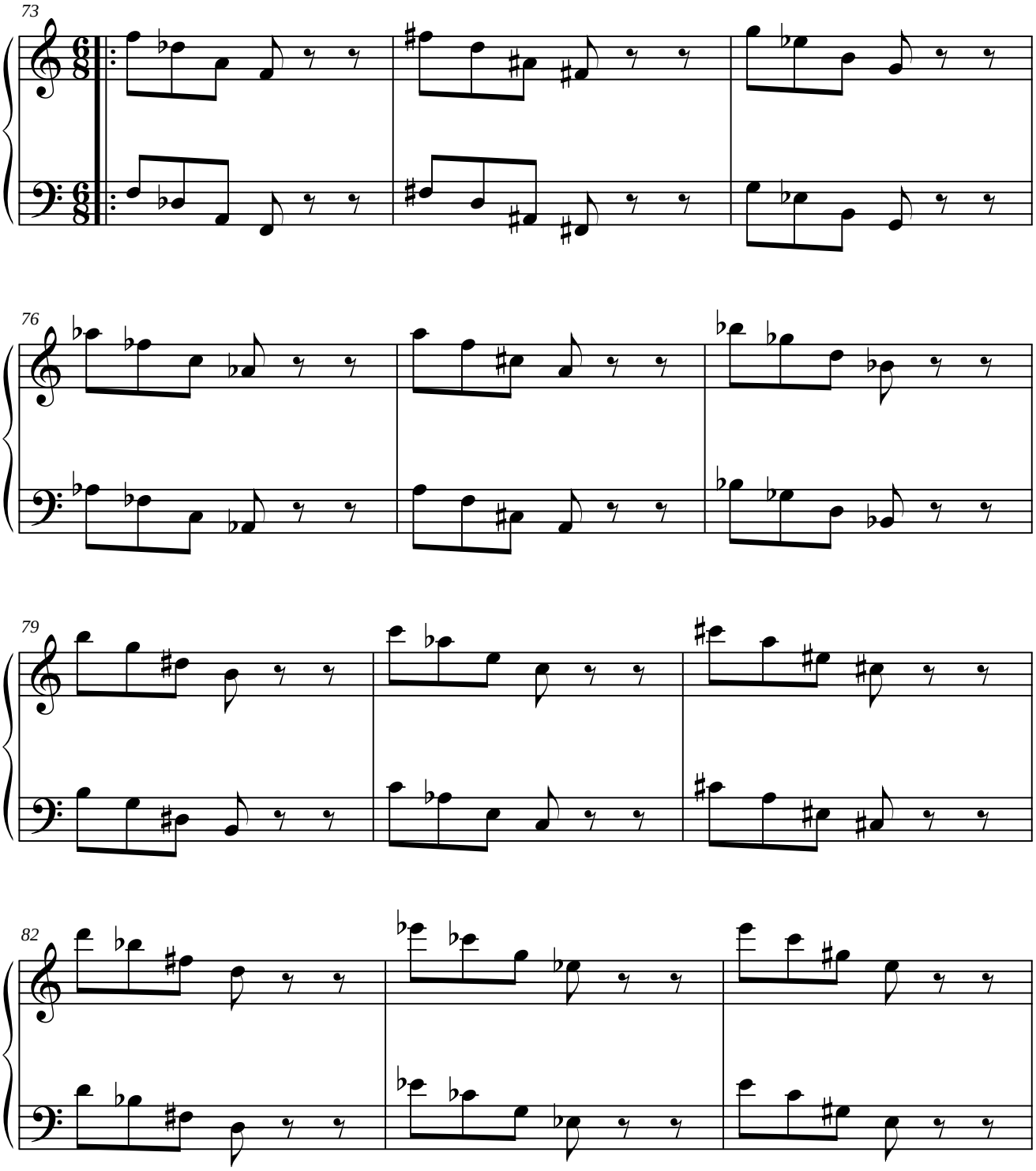

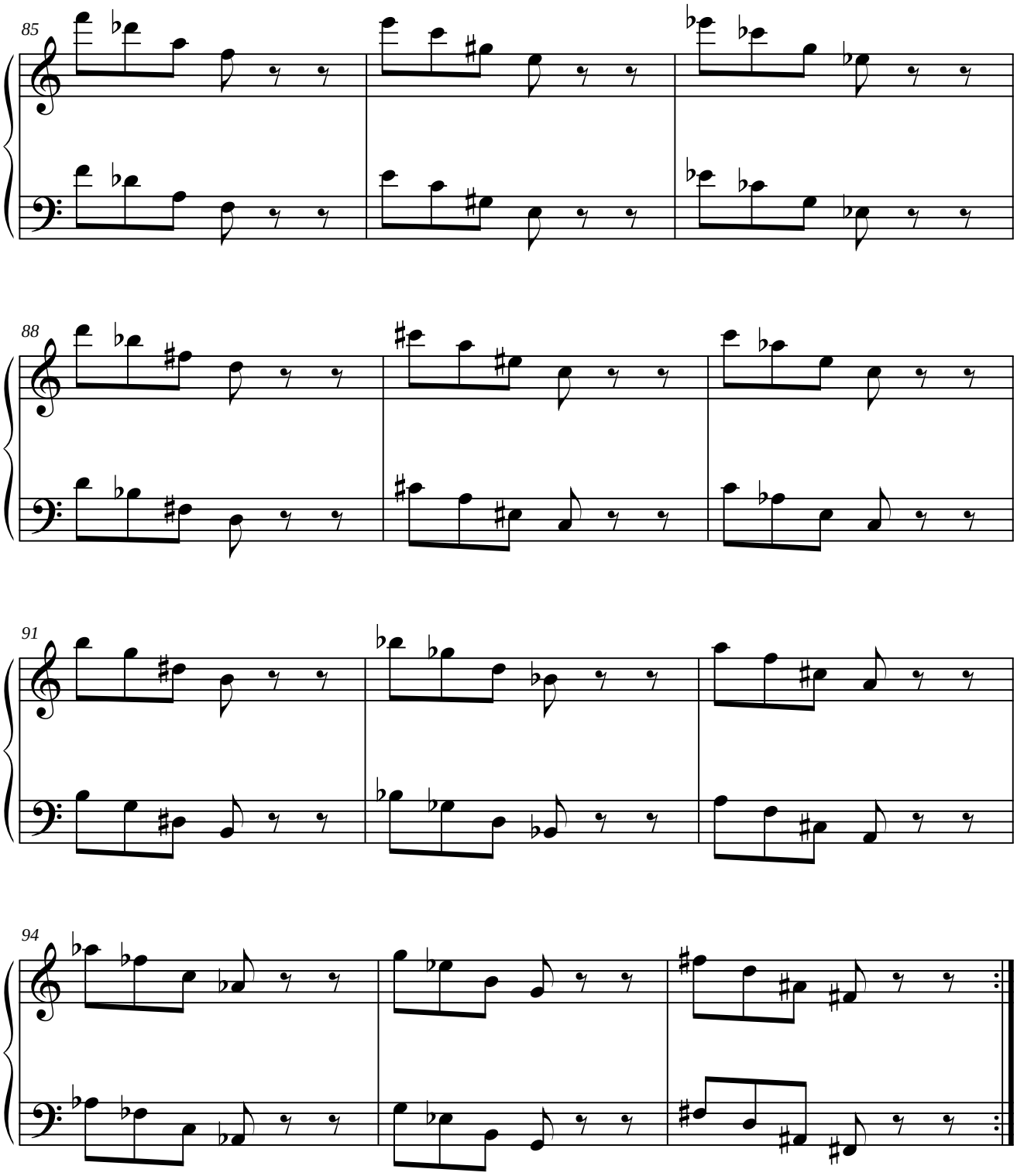
85
88
91
94

1.7.2. MÓDULO 2.

1.7.2.1. SIMÉTRICO DEL ORIGINAL.

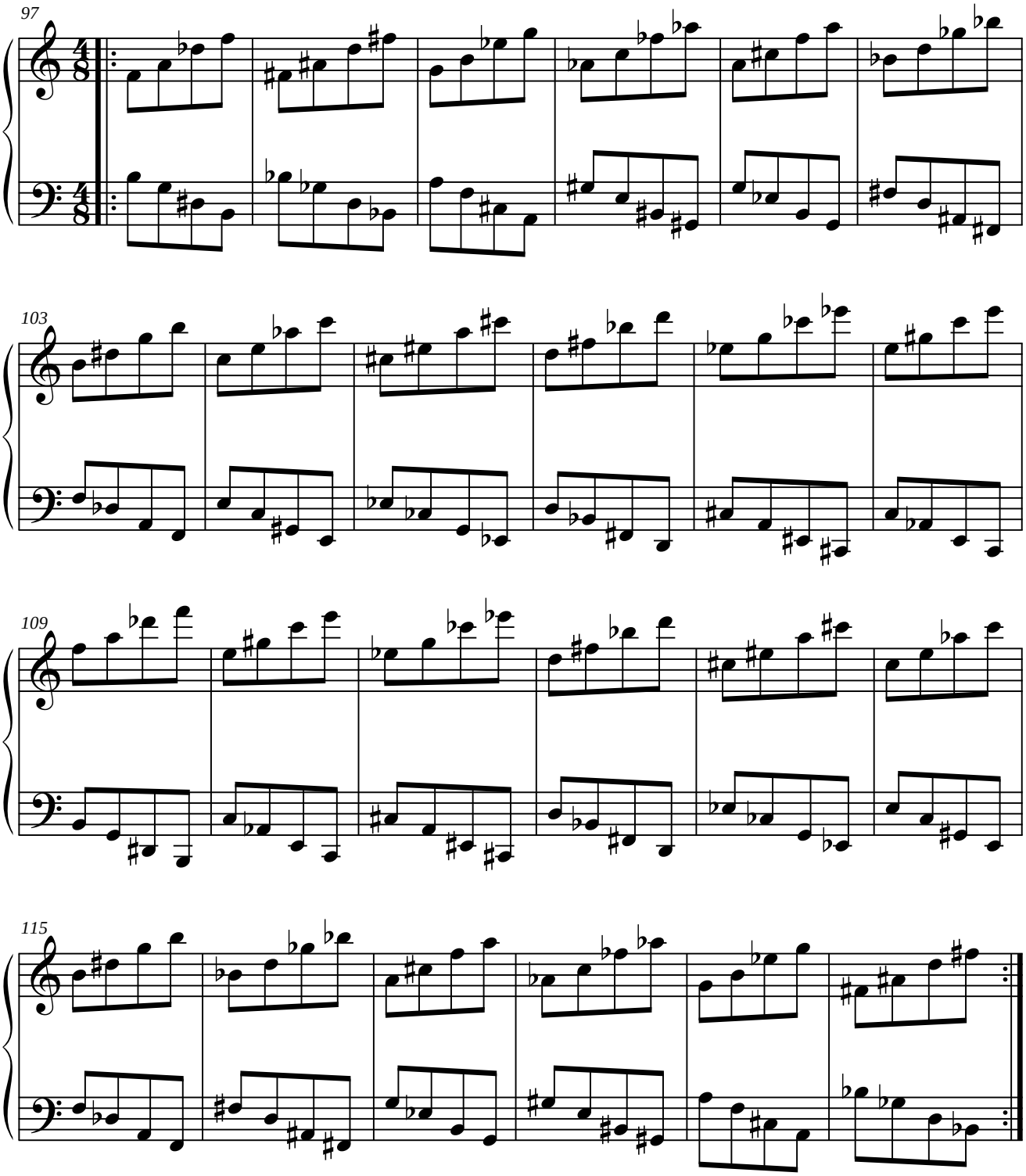

1.7.2.2. PARALELO DEL ORIGINAL.

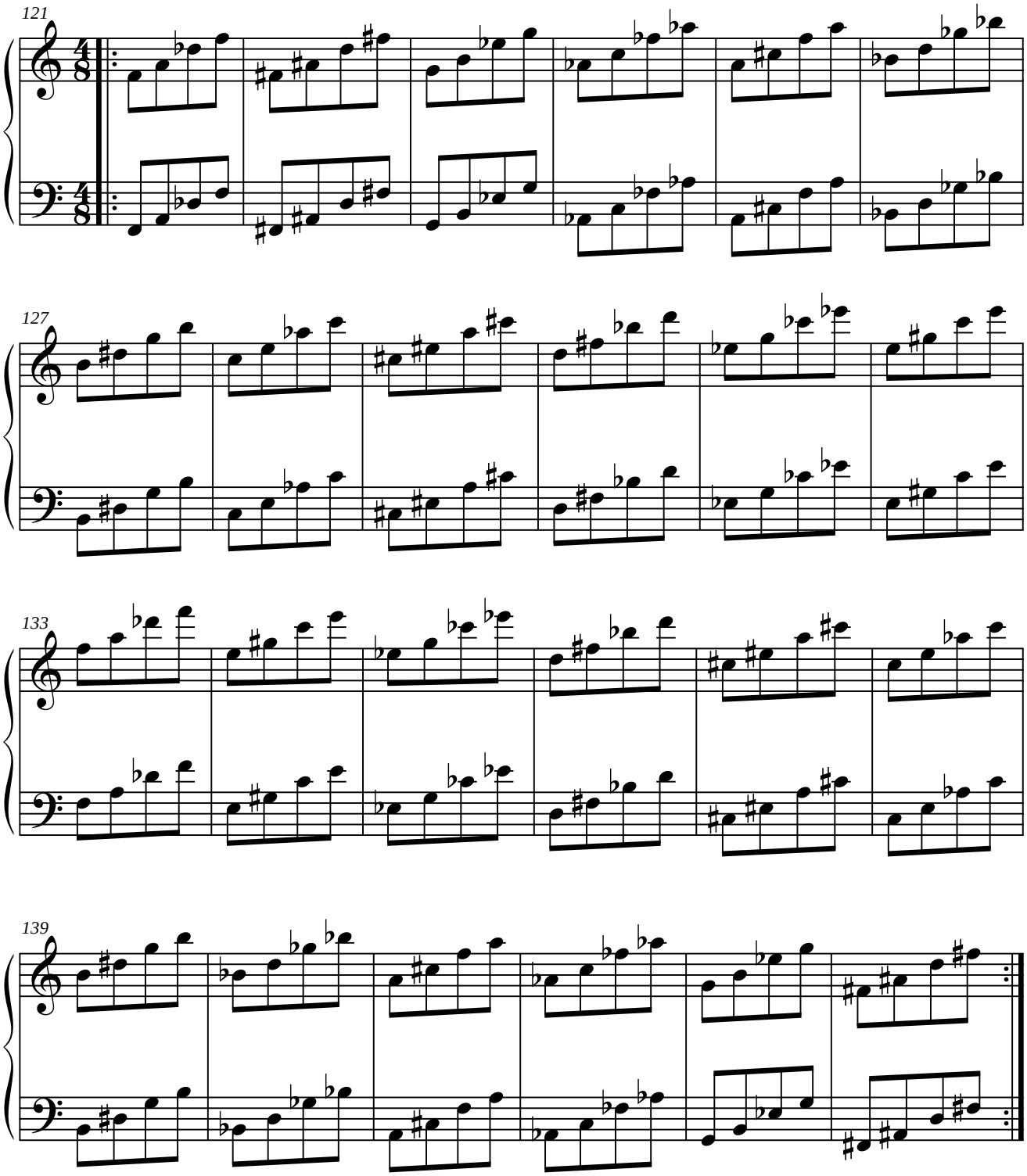

1.7.2.3. SIMÉTRICO DEL RETRÓGRADO DEL ORIGINAL.

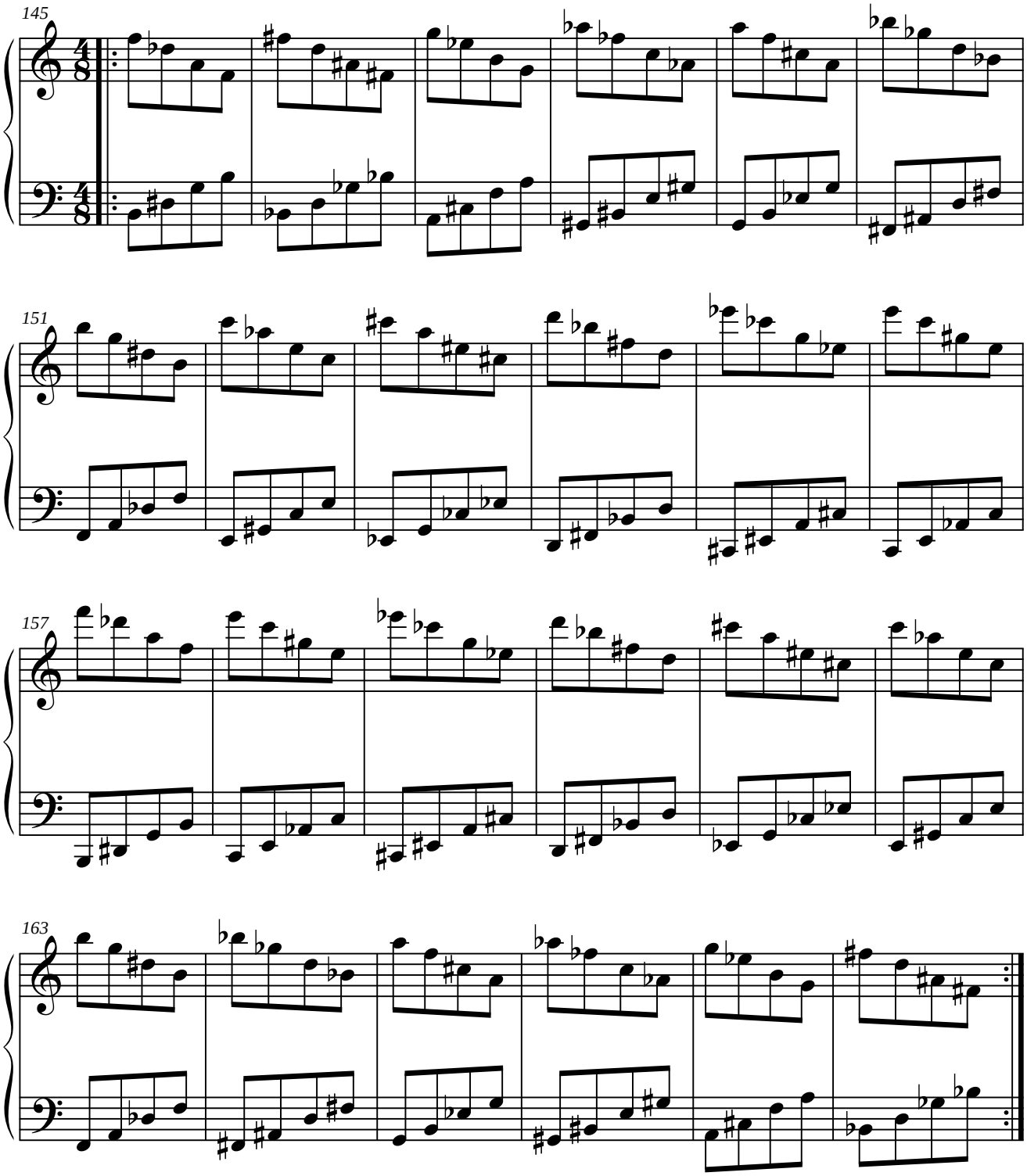

1.7.2.4. PARALELO DEL RETRÓGRADO DEL ORIGINAL.

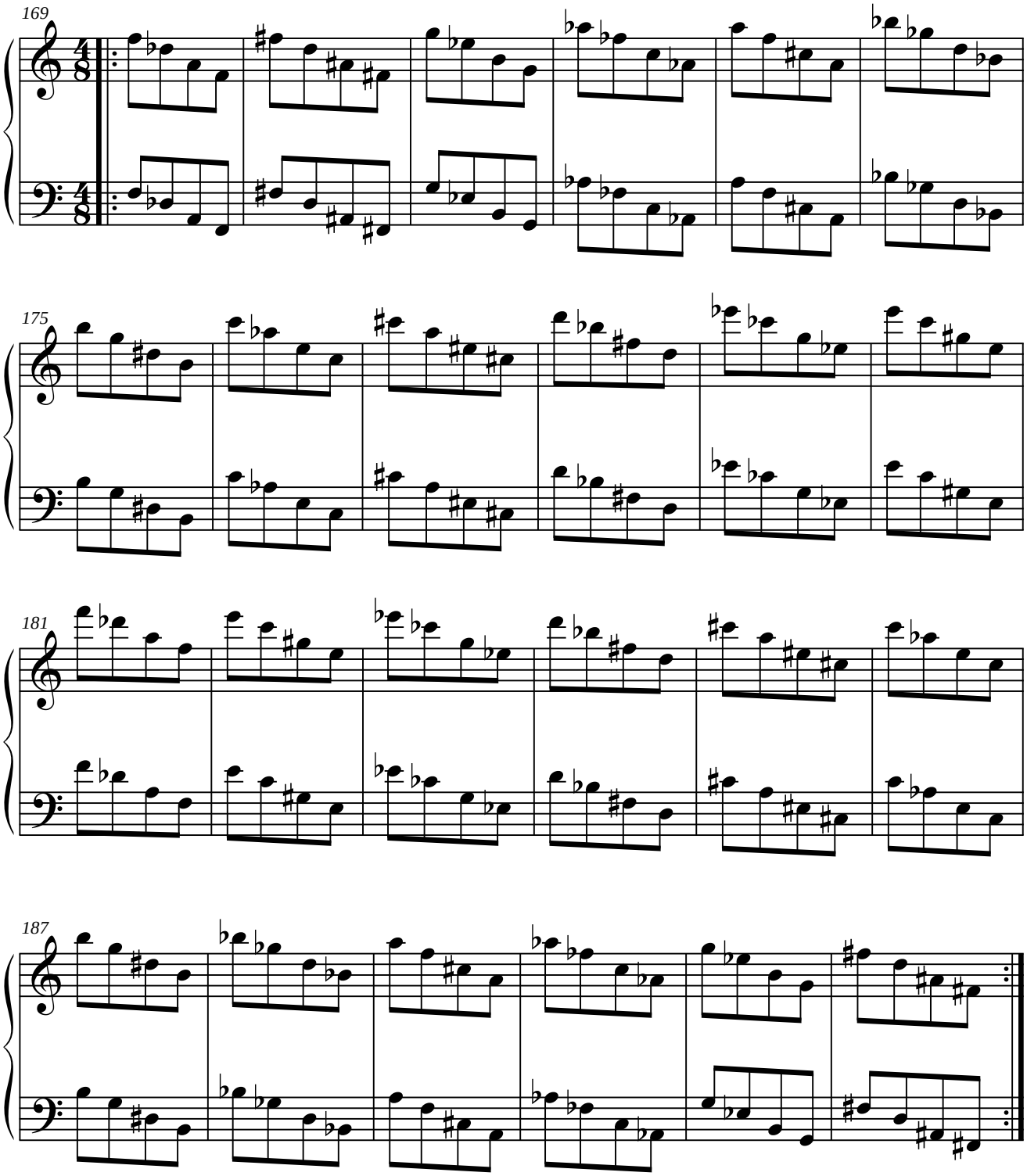

1.7.3. MÓDULO 3.

1.7.3.1. SIMÉTRICO DEL ORIGINAL.

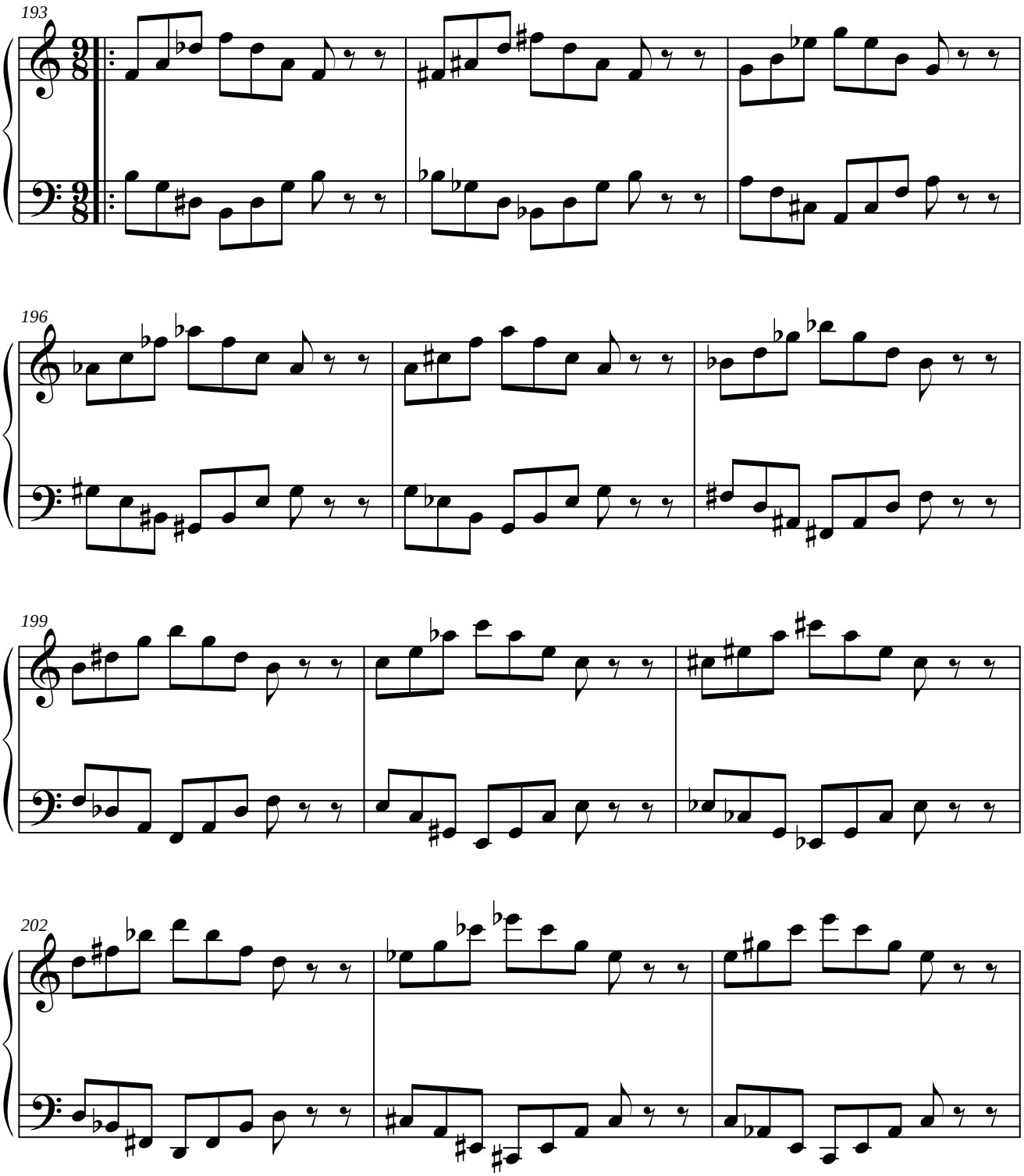

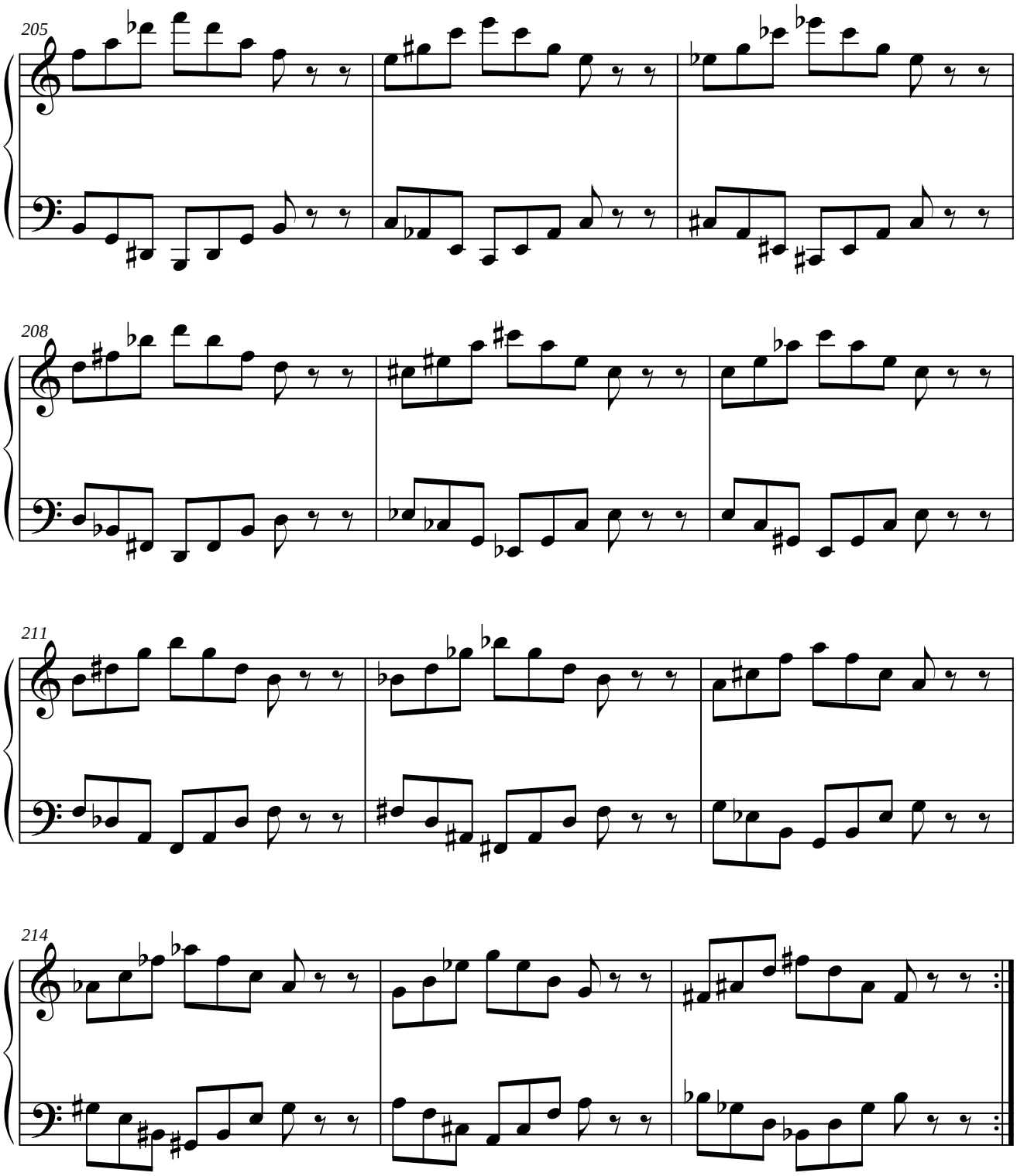
205
208
211
214

1.7.3.2. PARALELO DEL ORIGINAL.

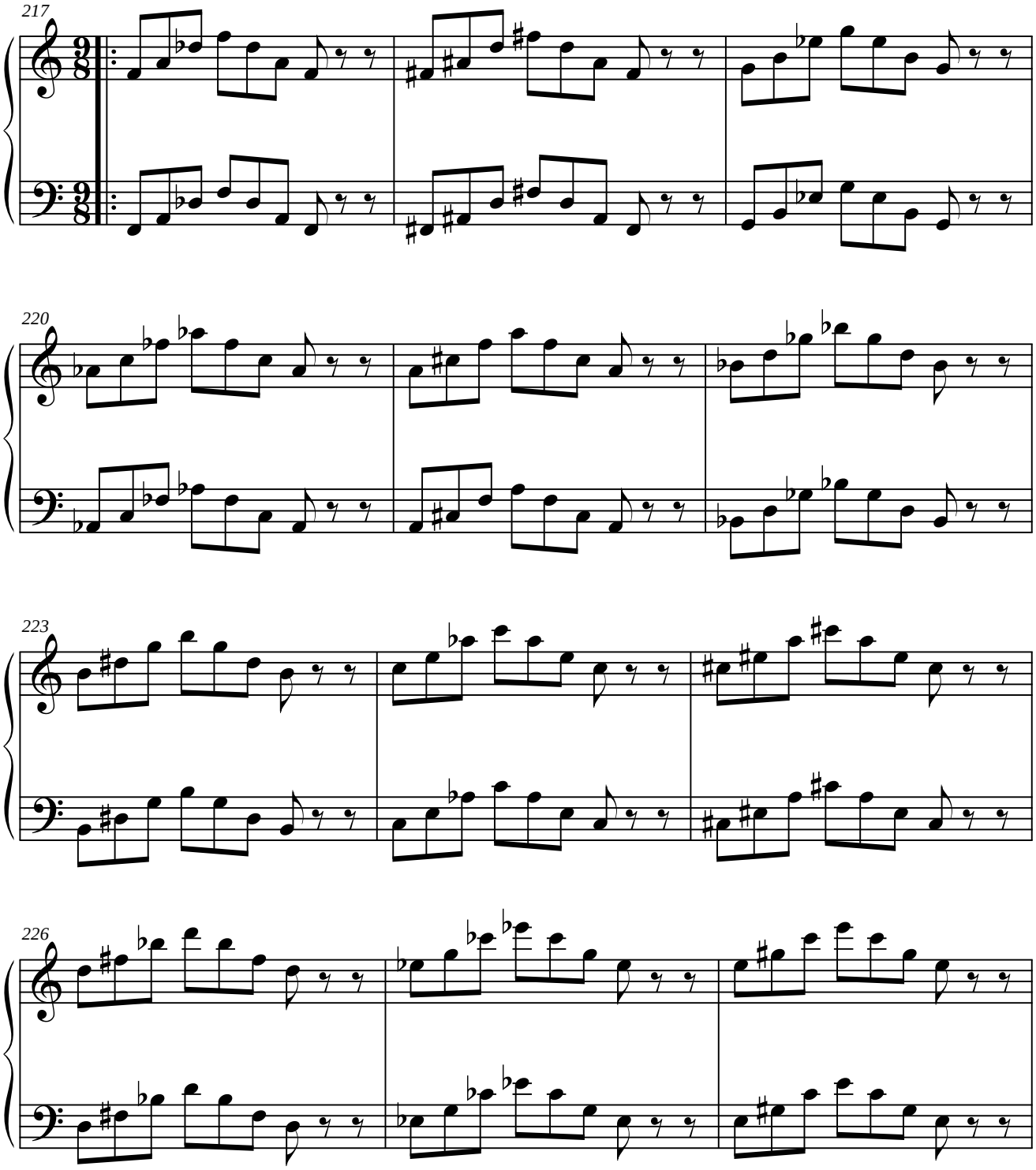

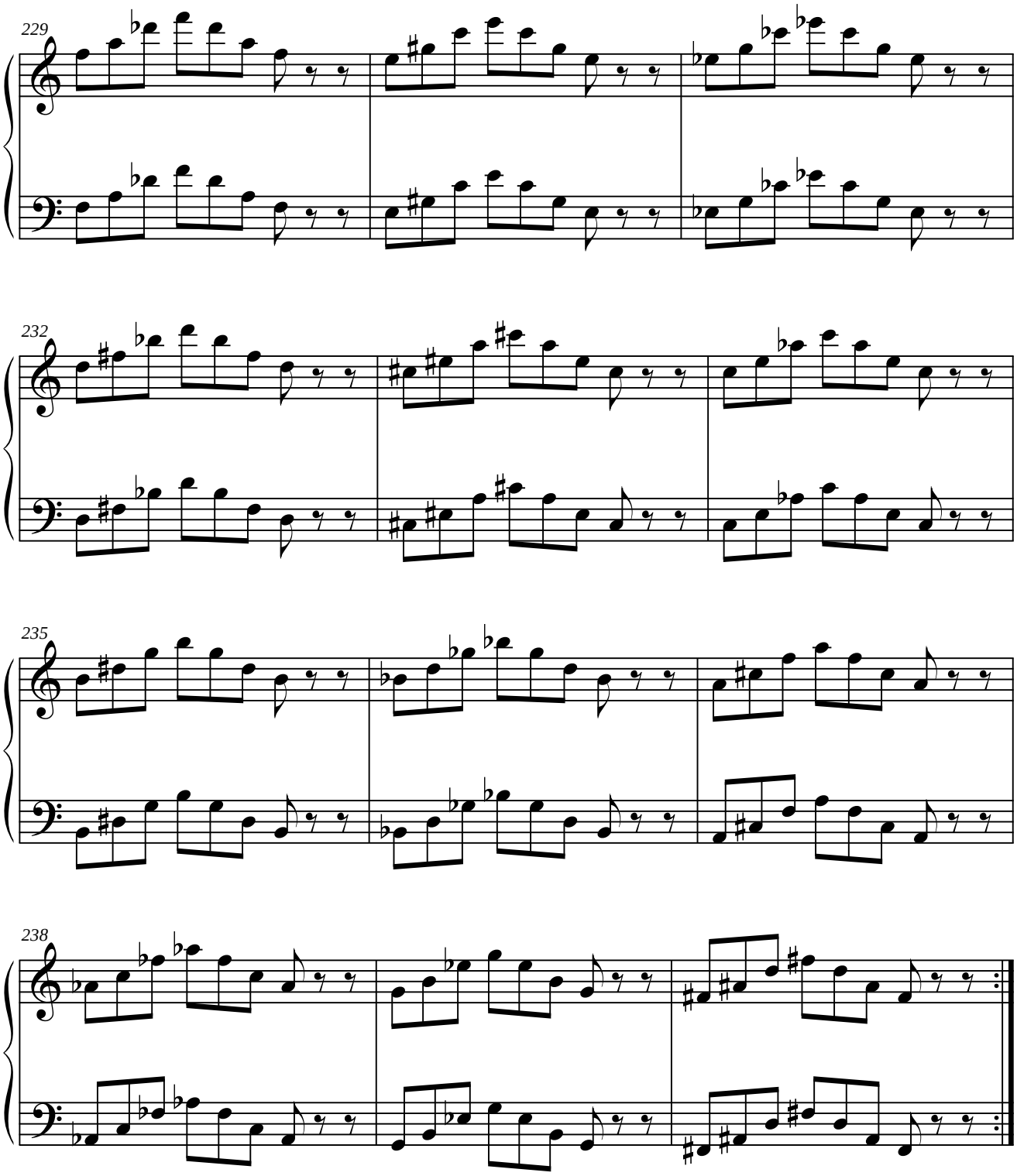
229
232
235
238

1.7.3.3. SIMÉTRICO DEL INVERSO DEL ORIGINAL.

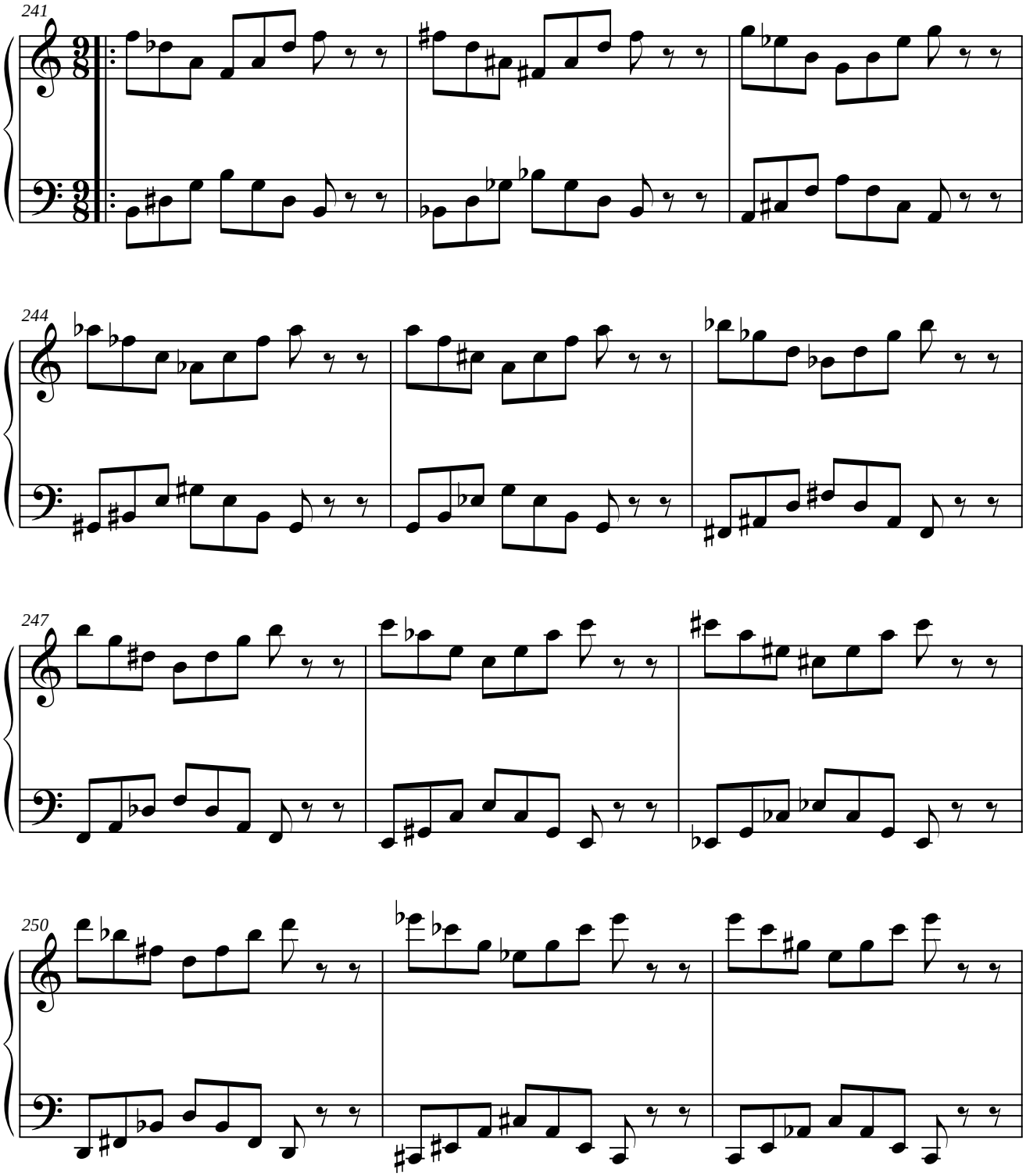

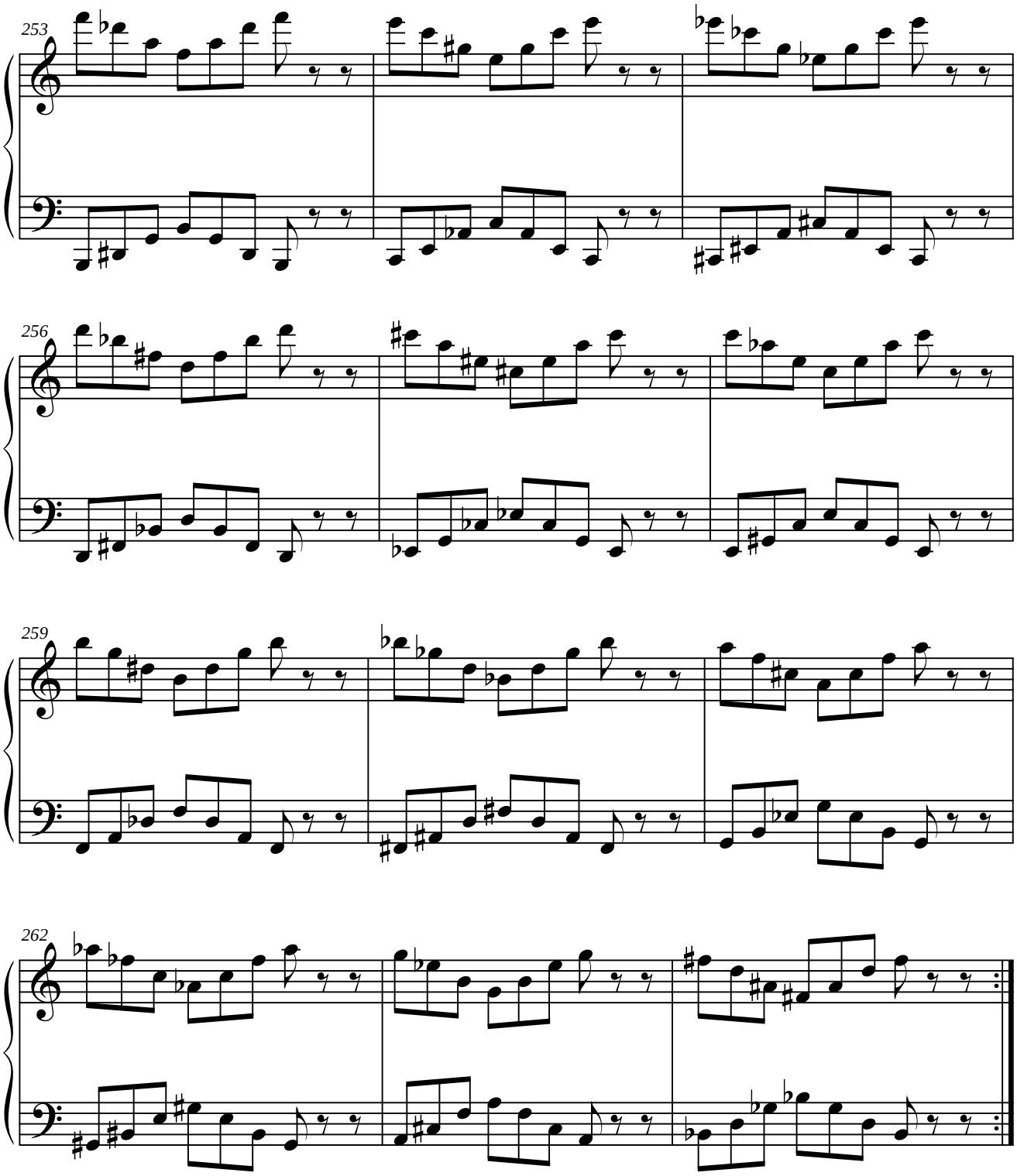
253
256
259
262

1.7.3.4. PARALELO DEL RETRÓGRADO DEL ORIGINAL.

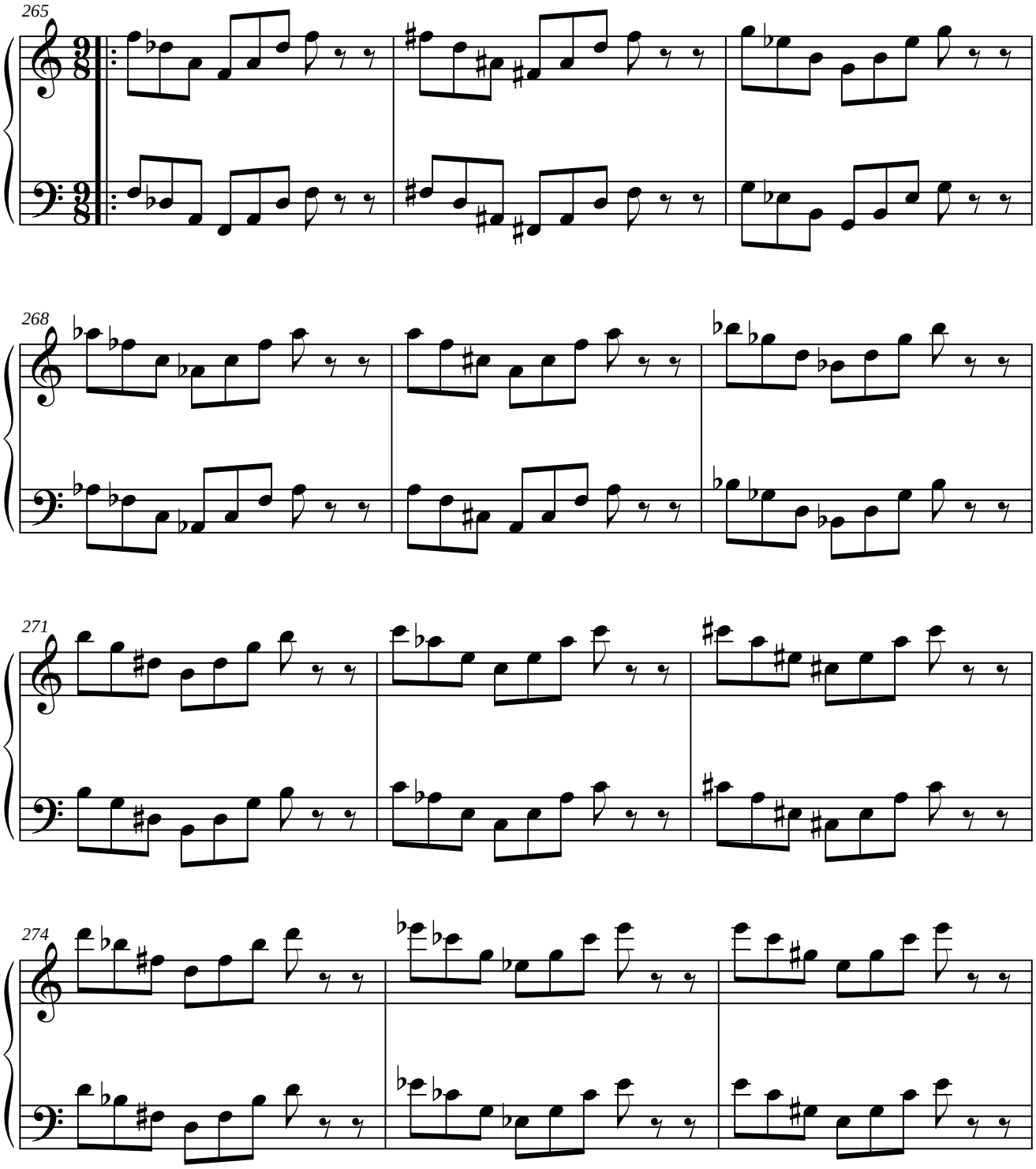

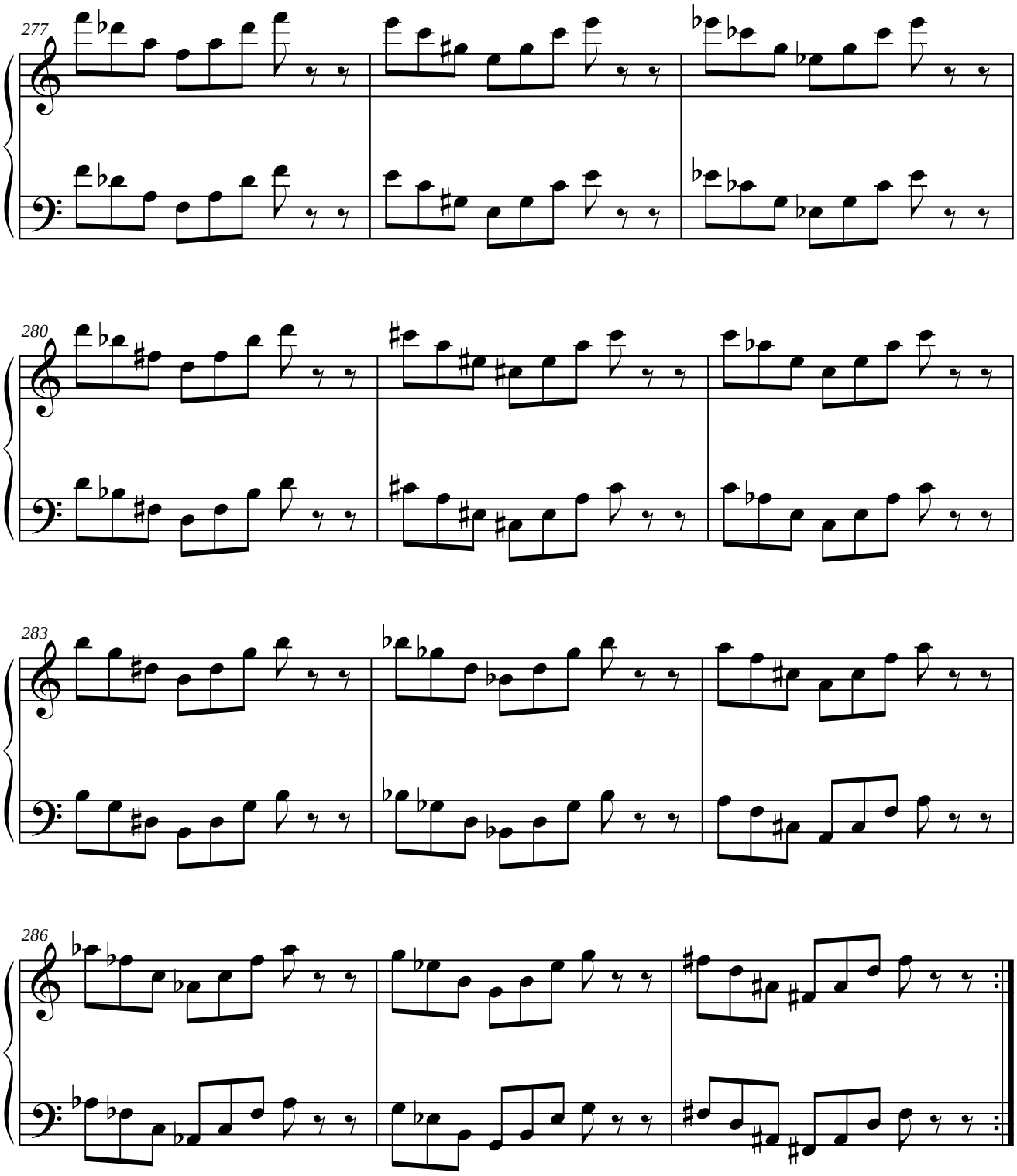
277
280
283
286

1.7.4. MÓDULO 4.

1.7.4.1. SIMÉTRICO DEL ORIGINAL.

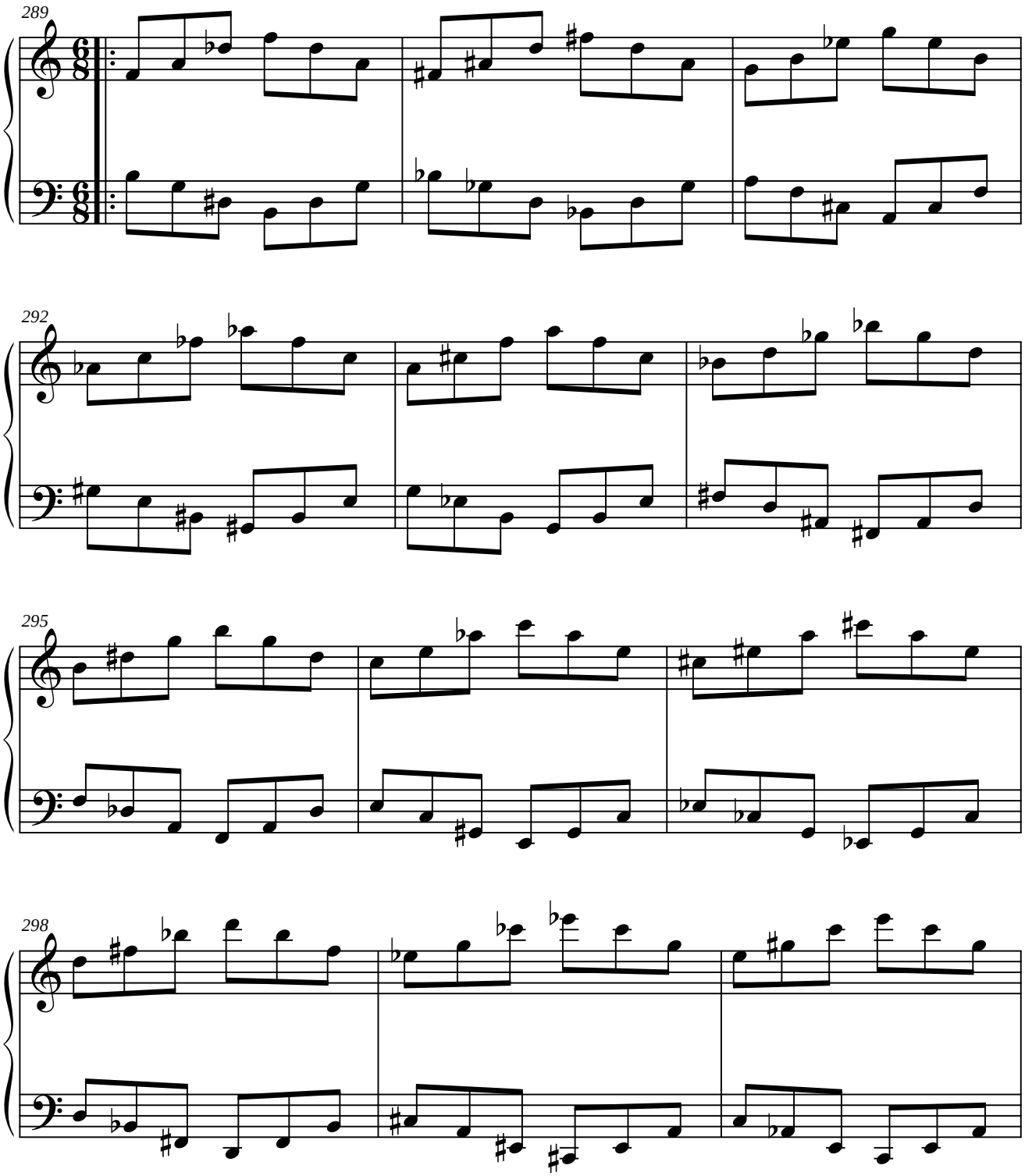

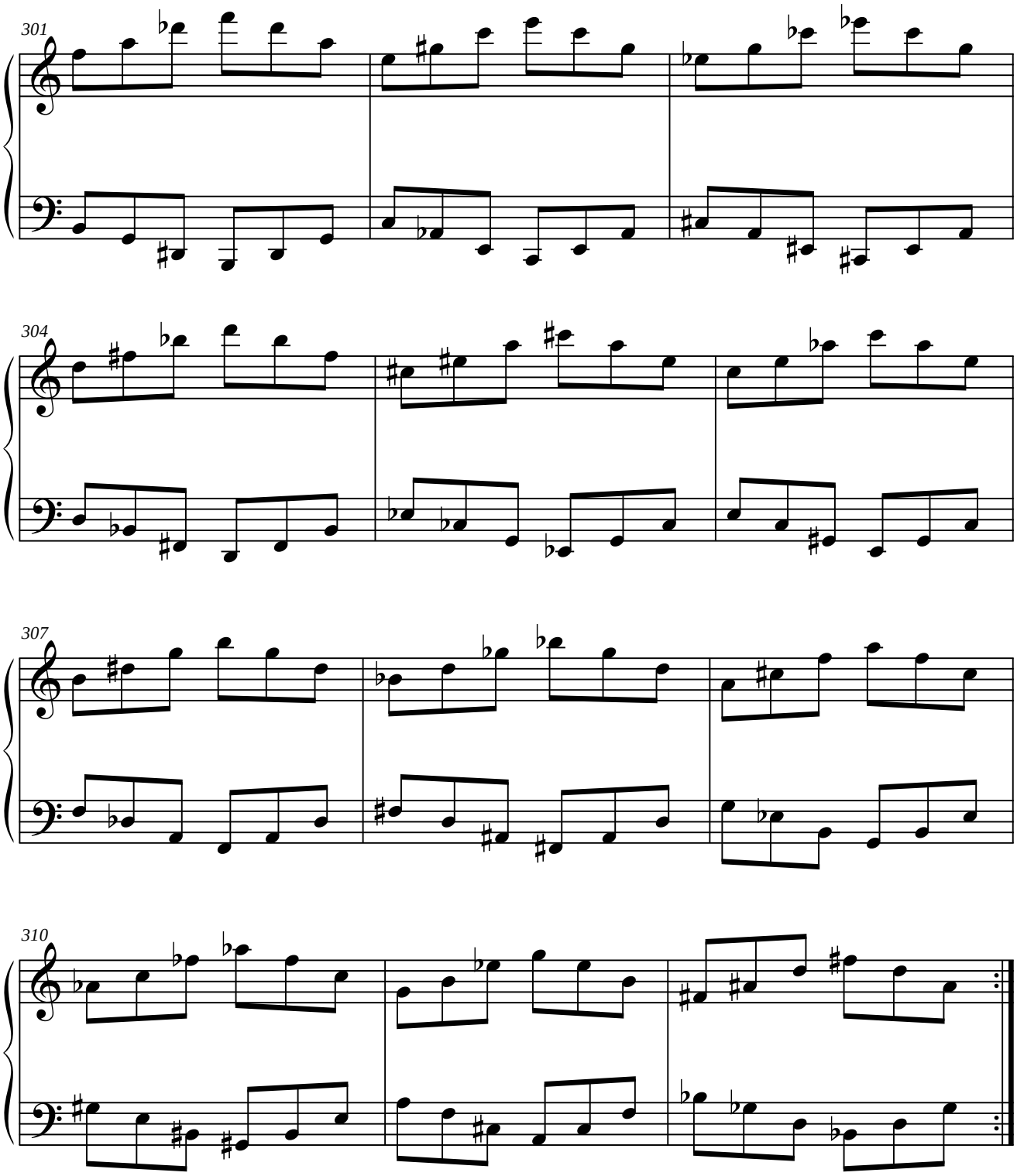
301
304
307
310

1.7.4.2. PARALELO DEL ORIGINAL.

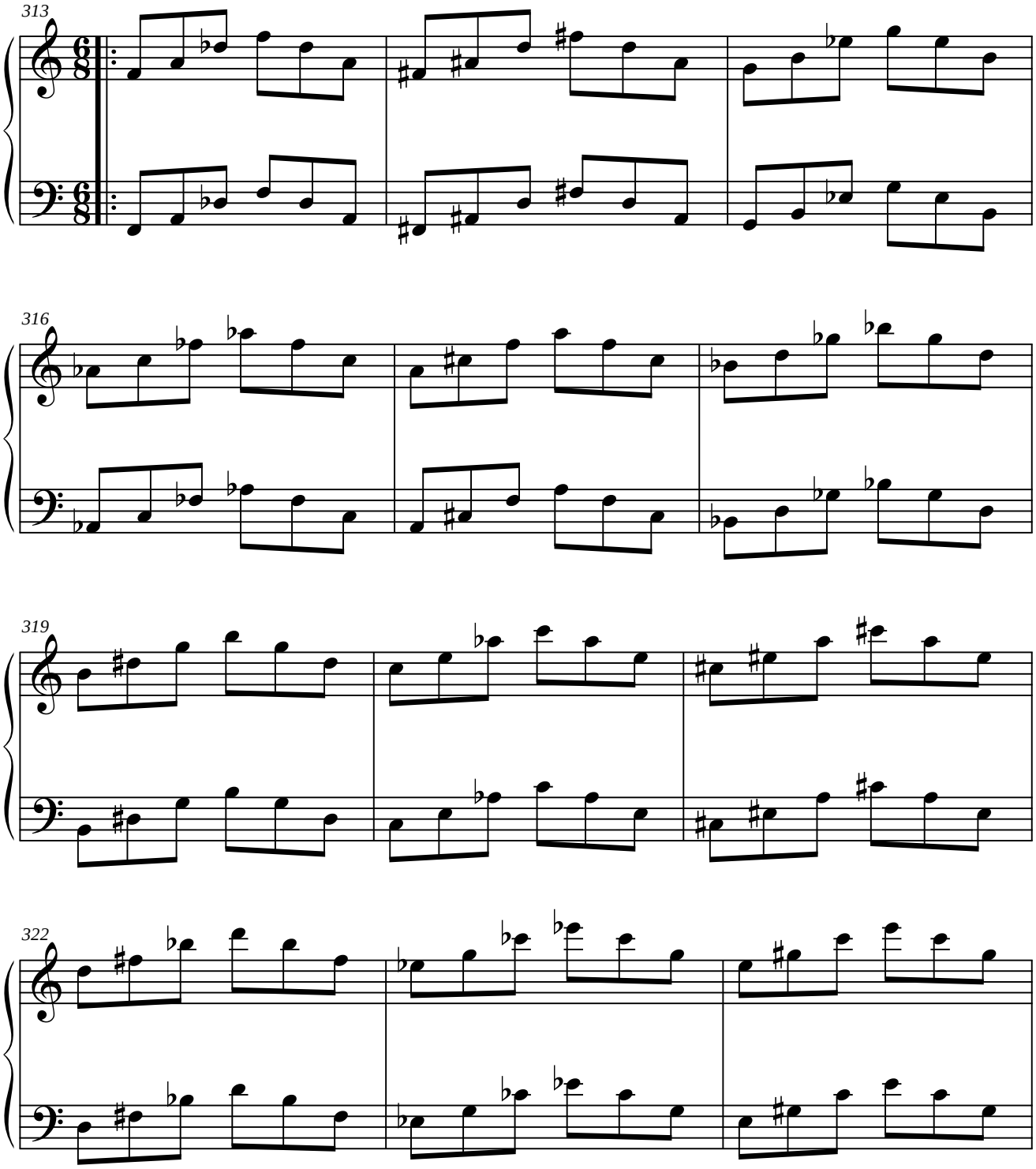

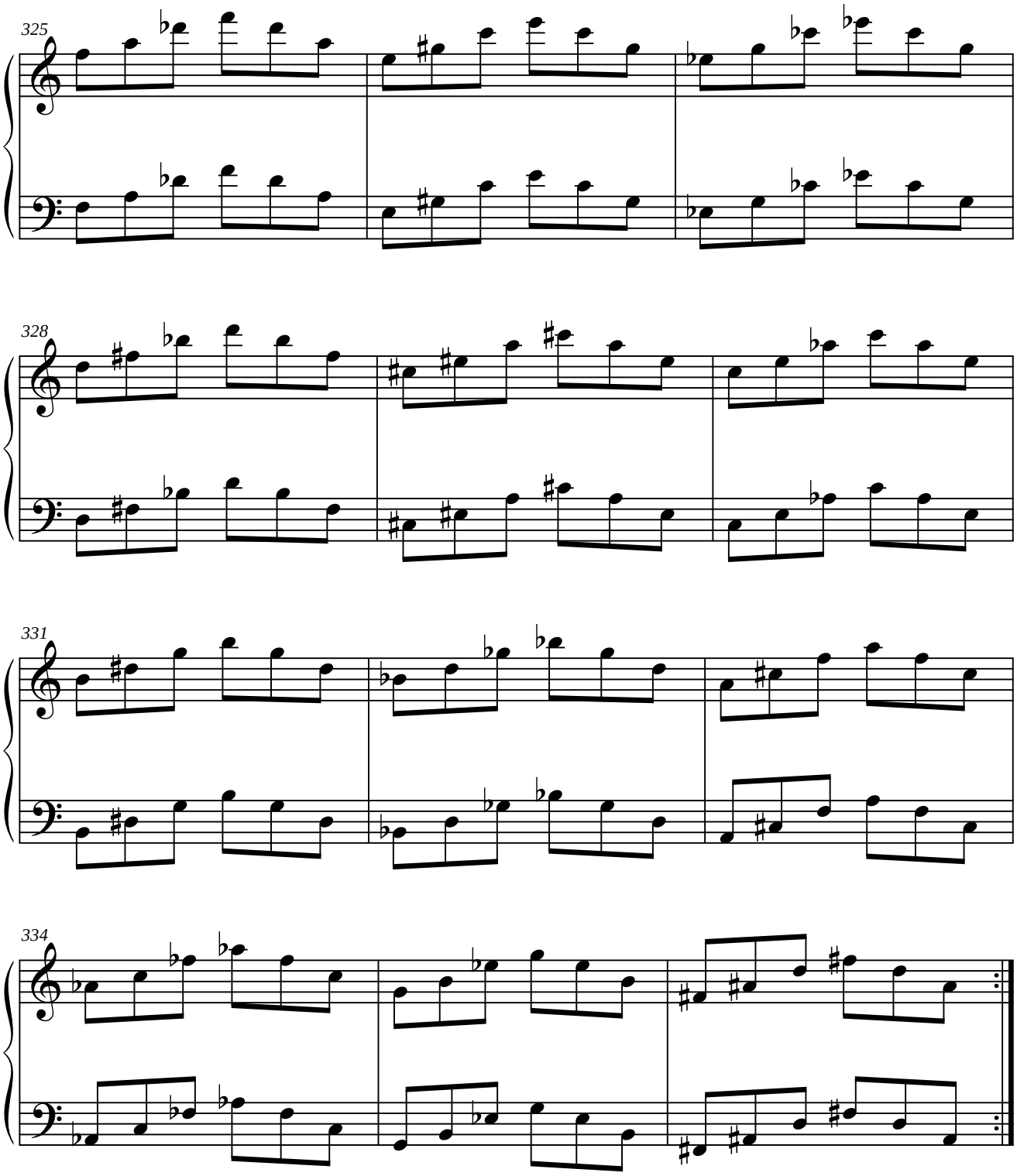
325
328
331
334

1.7.4.3. SIMÉTRICO DEL INVERSO DEL ORIGINAL.

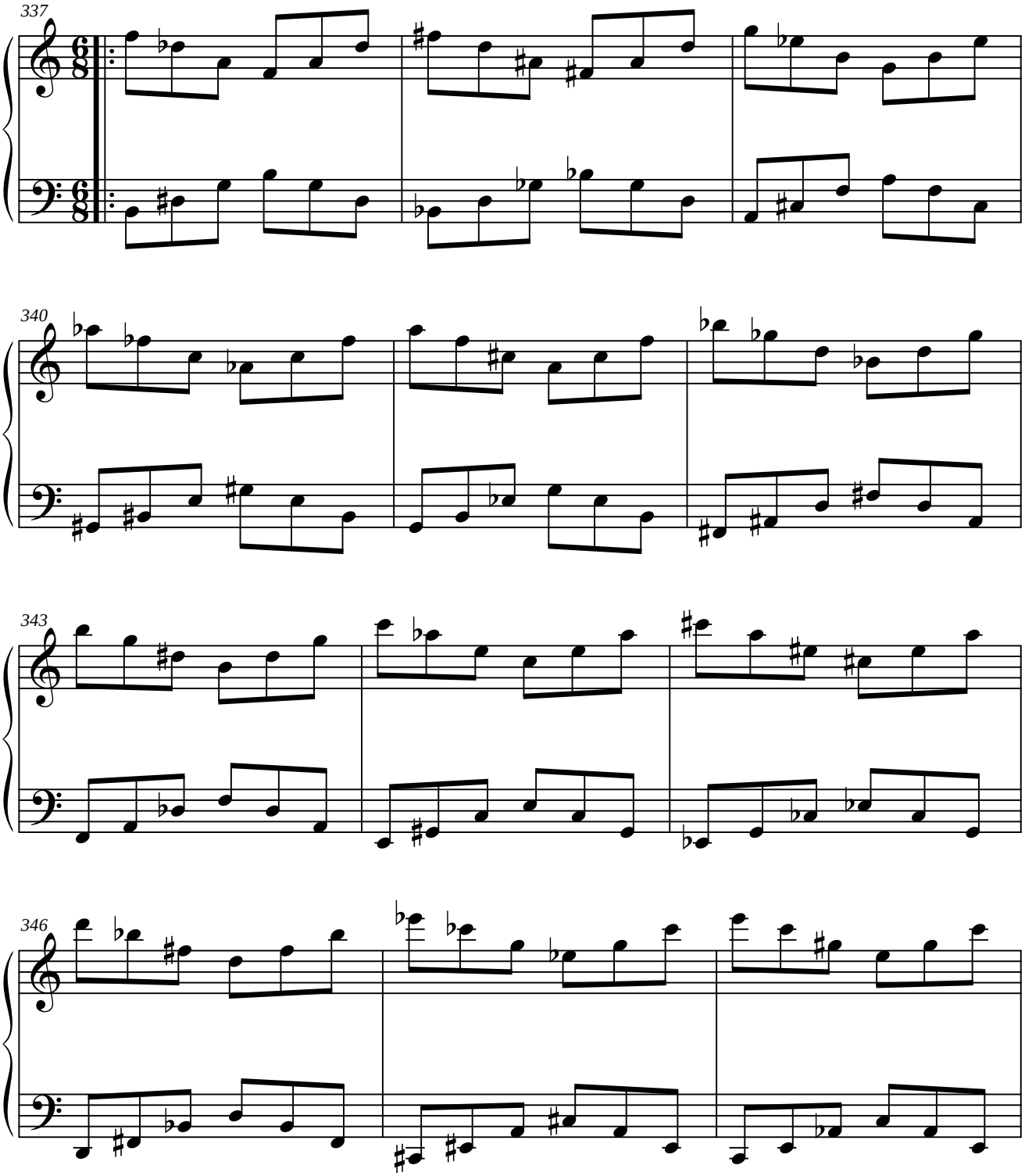

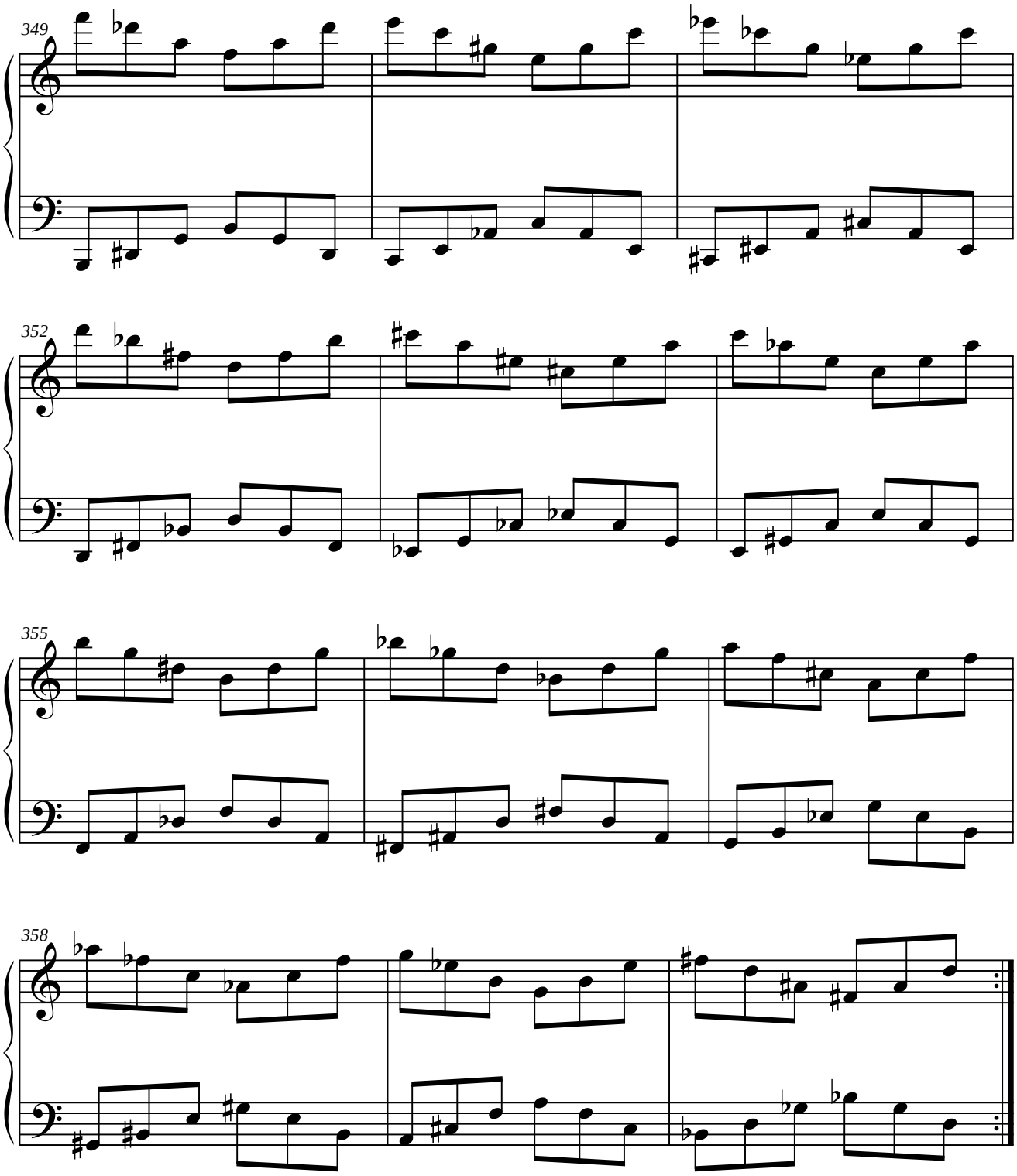
349
352
355
358

1.7.4.4. PARALELO DEL RETRÓGRADO DEL ORIGINAL.

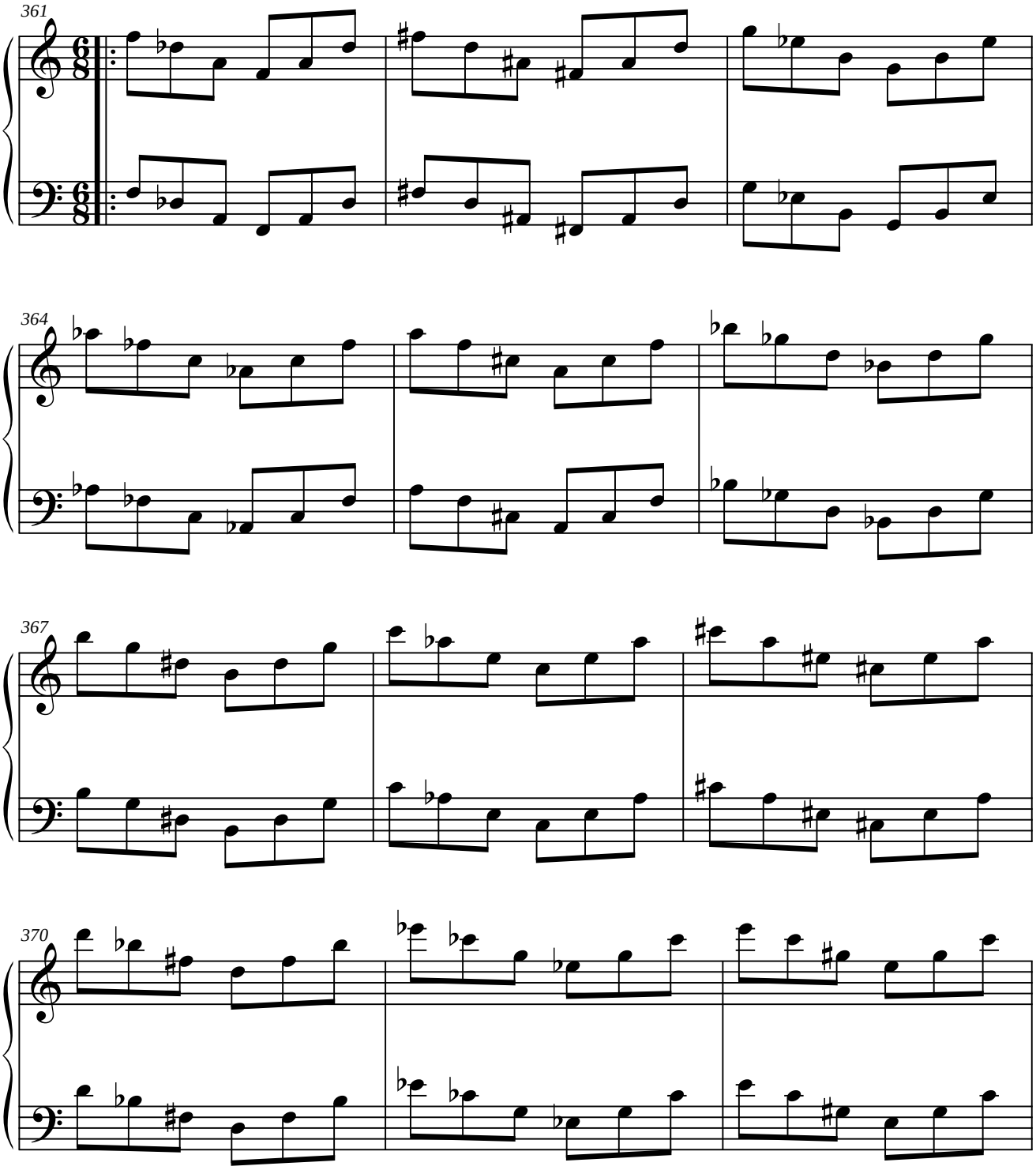

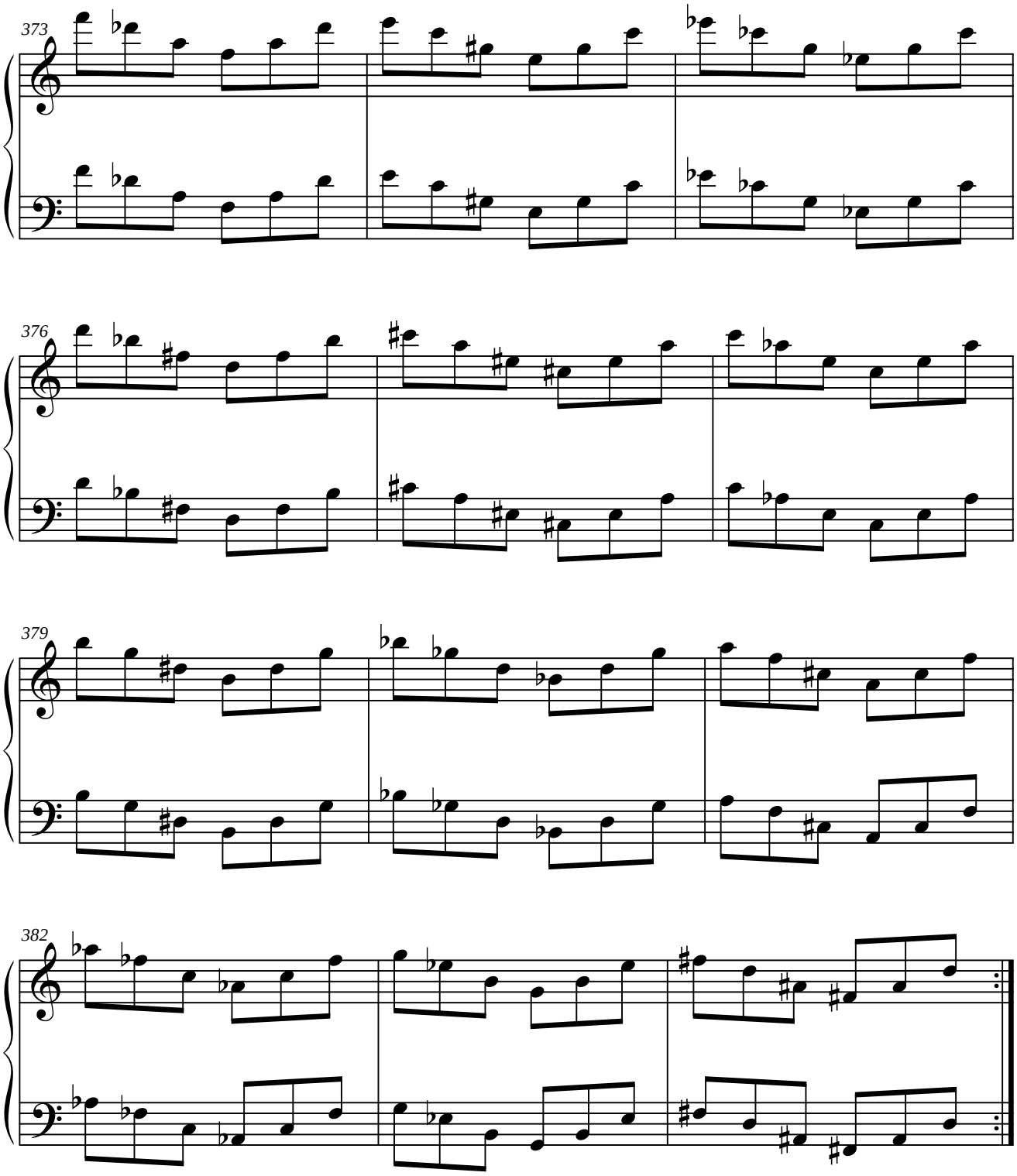
373
376
379
382

1.7.5. MÓDULO 5.

1.7.5.1. SIMÉTRICO DEL ORIGINAL.

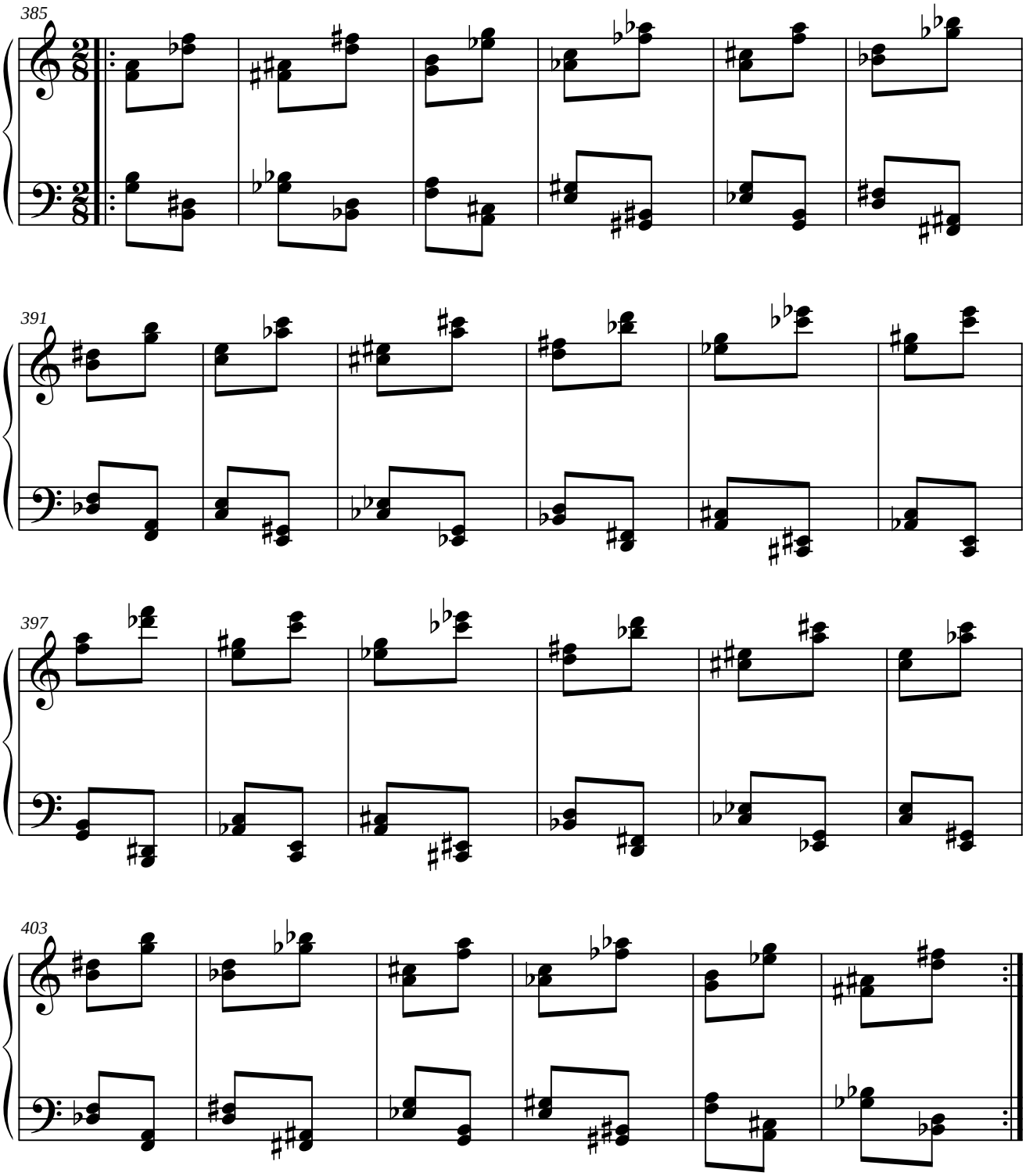

1.7.5.2. PARALELO DEL ORIGINAL.

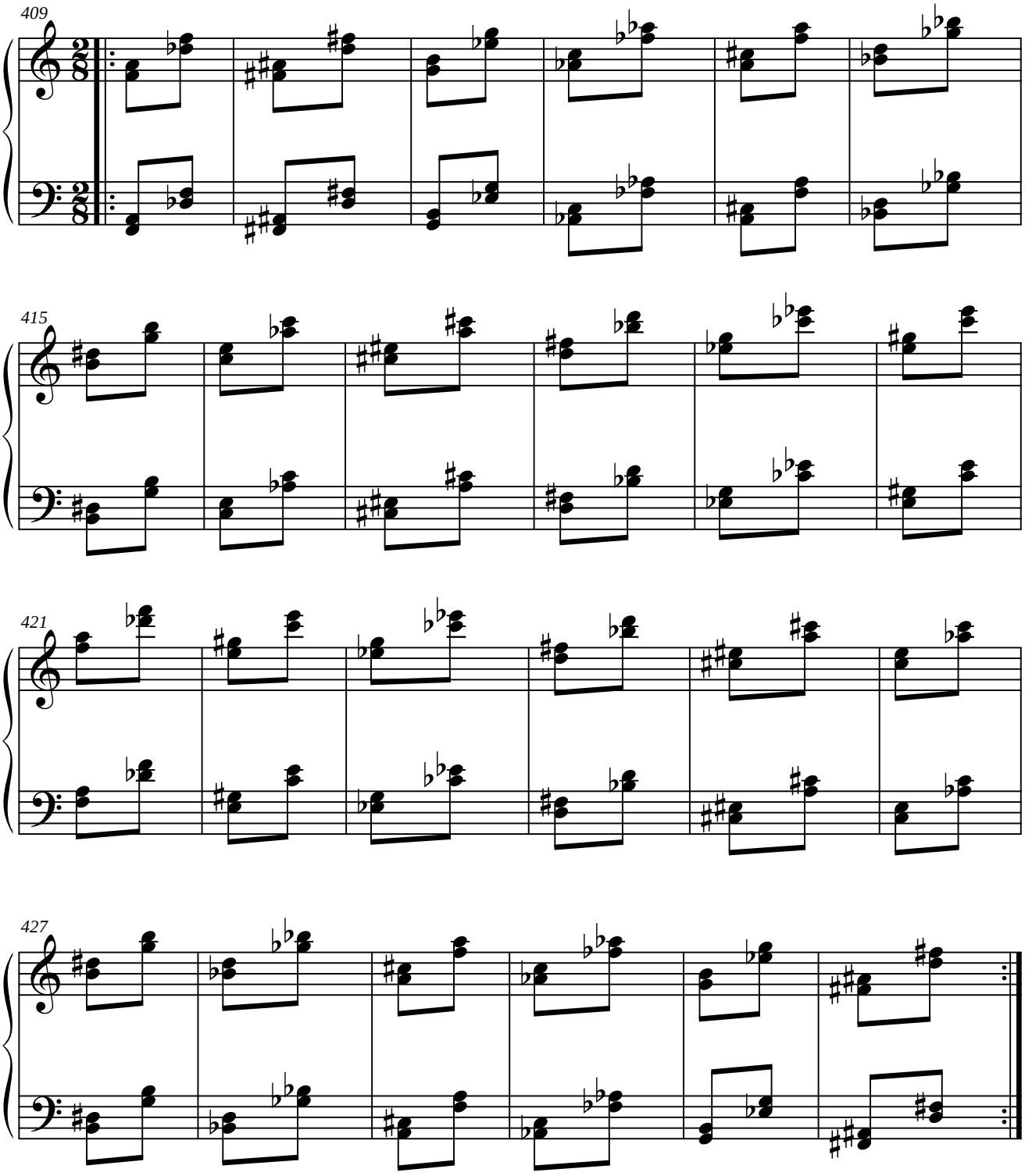

1.7.5.3. SIMÉTRICO DEL RETRÓGRADO DEL ORIGINAL.

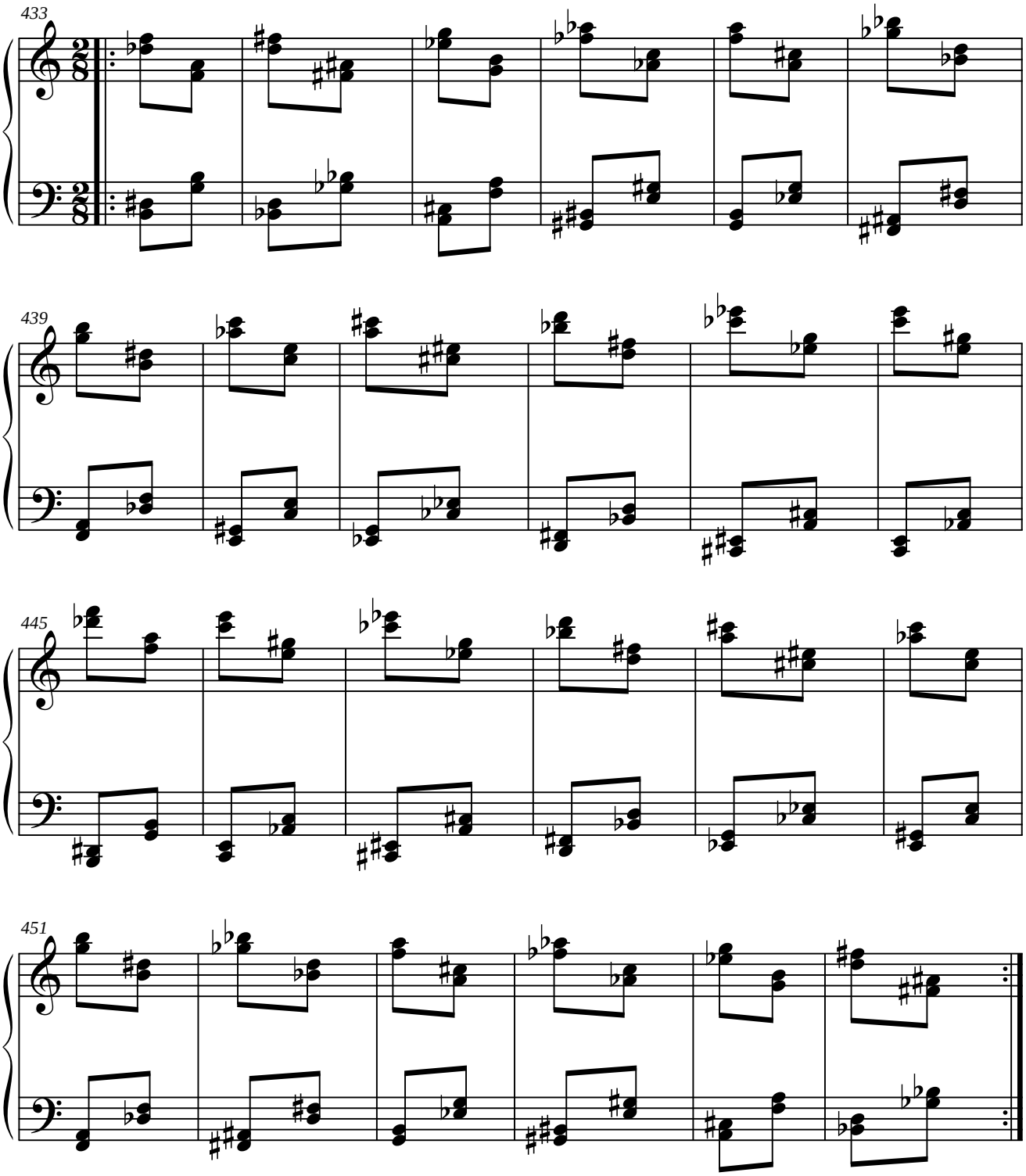

1.7.5.4. PARALELO DEL RETRÓGRADO DEL ORIGINAL.

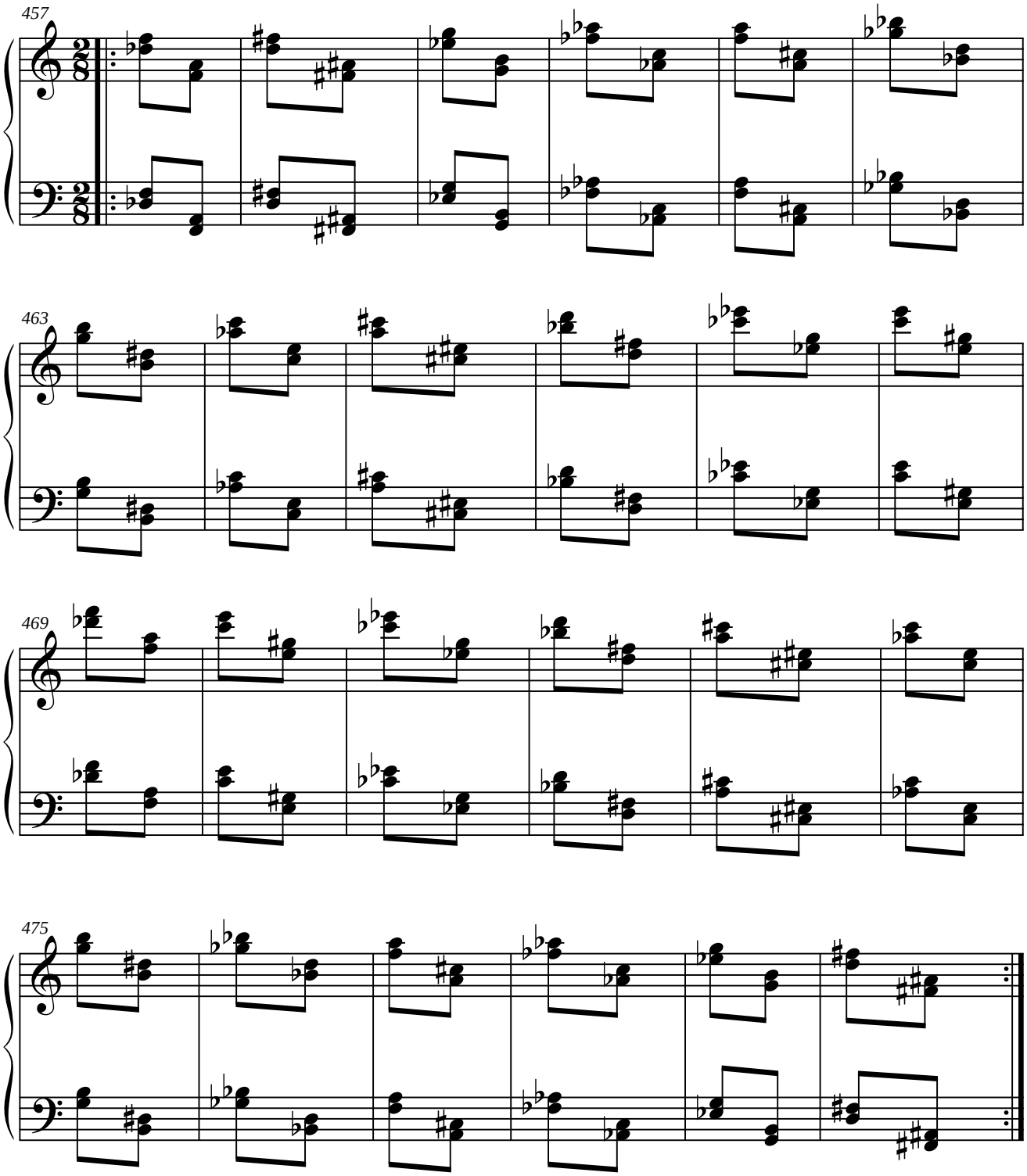

1.7.6. MÓDULO 6.

1.7.6.1. SIMÉTRICO DEL ORIGINAL.

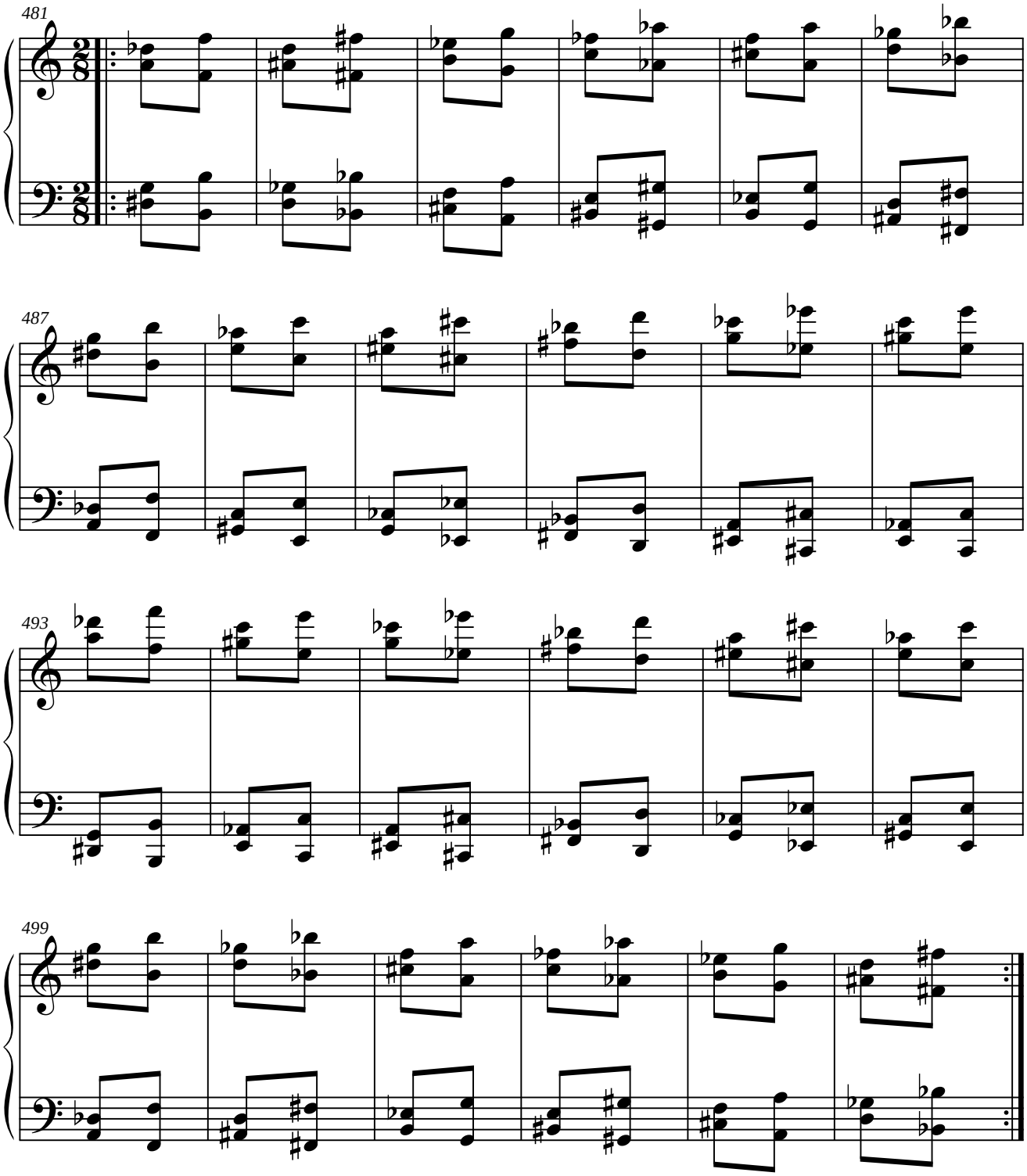

1.7.6.2. PARALELO DEL ORIGINAL.

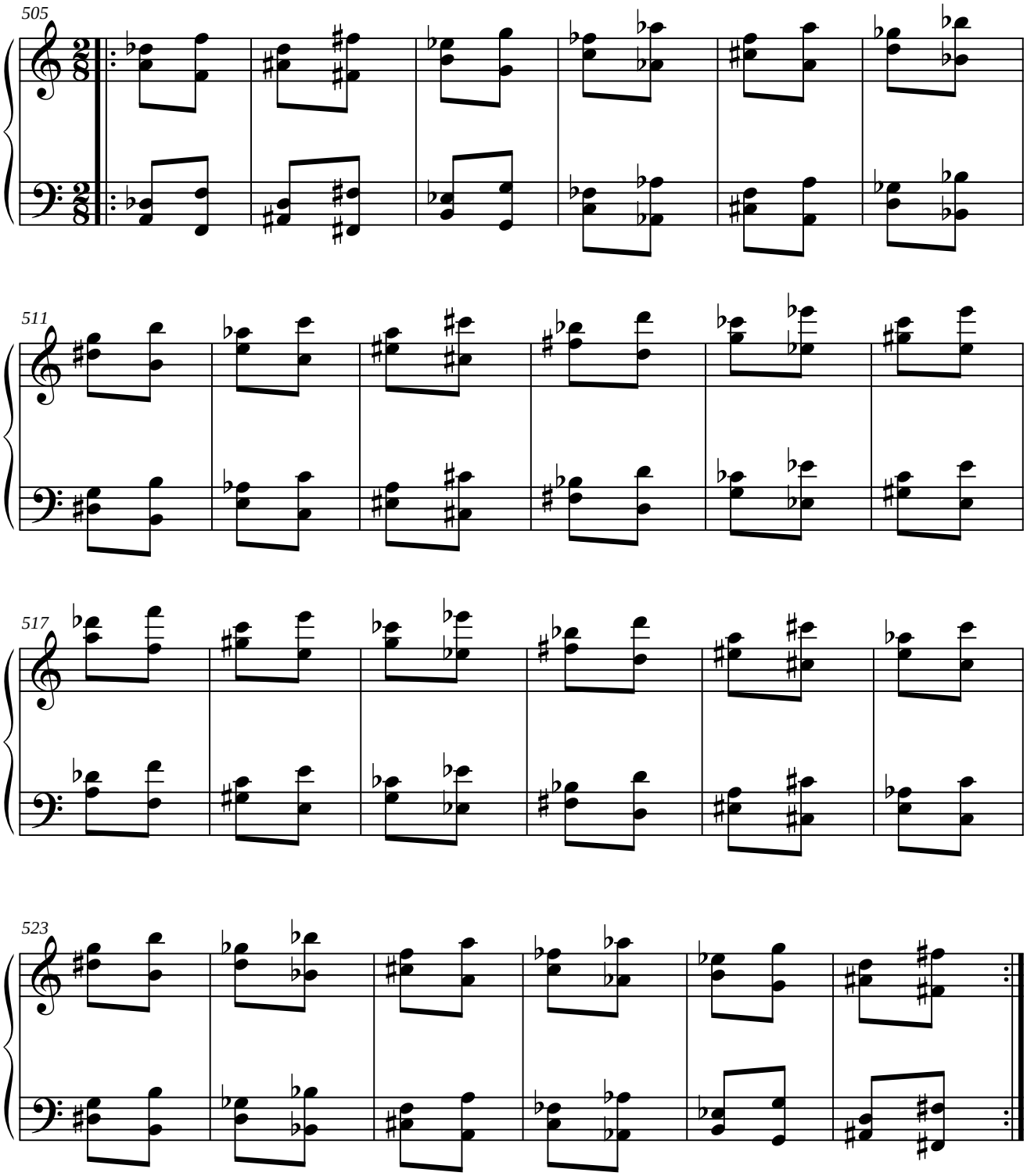

1.7.6.3. SIMÉTRICO DEL RETRÓGRADO DEL ORIGINAL.

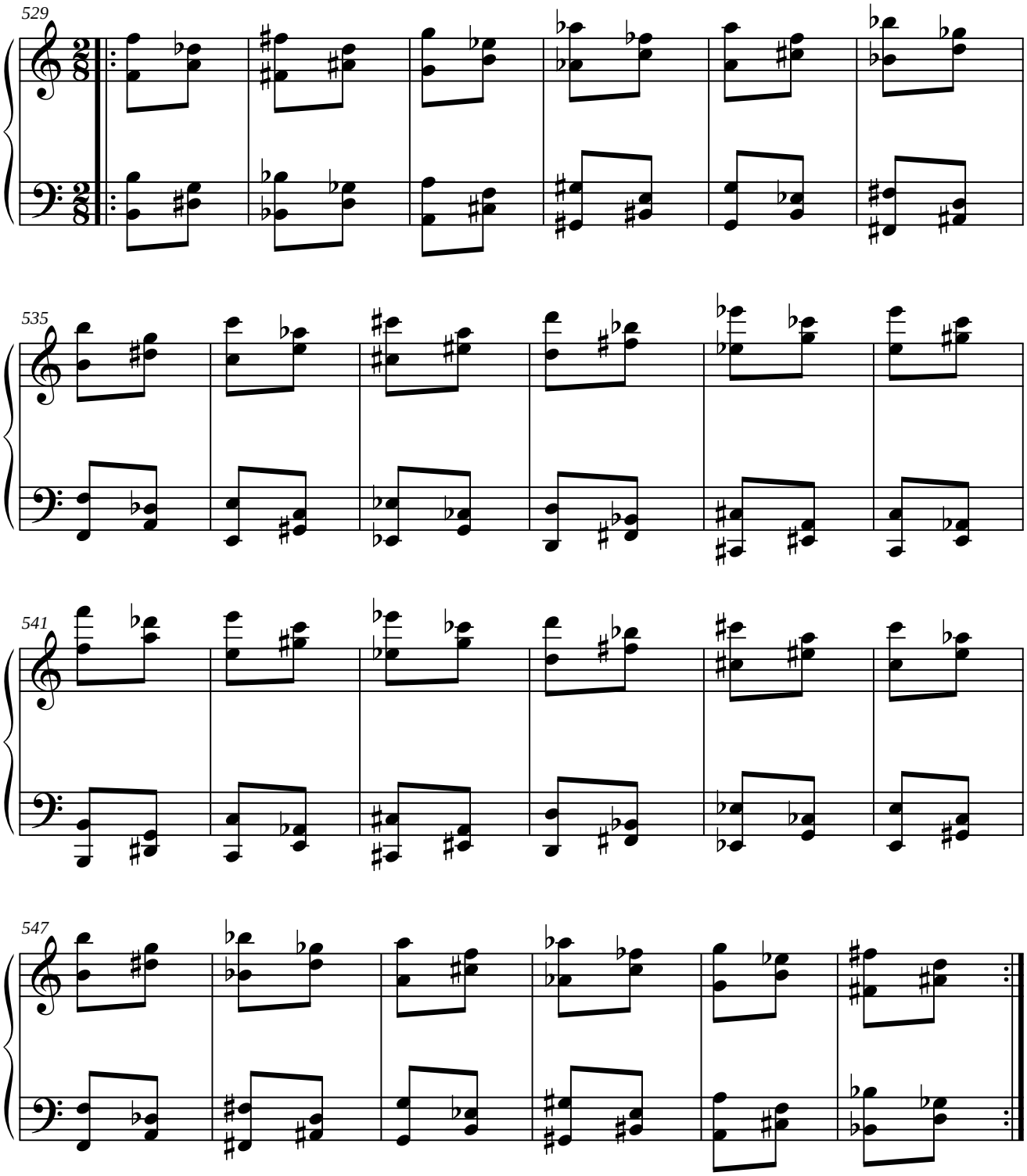

1.7.6.4. PARALELO DEL RETRÓGRADO DEL ORIGINAL.

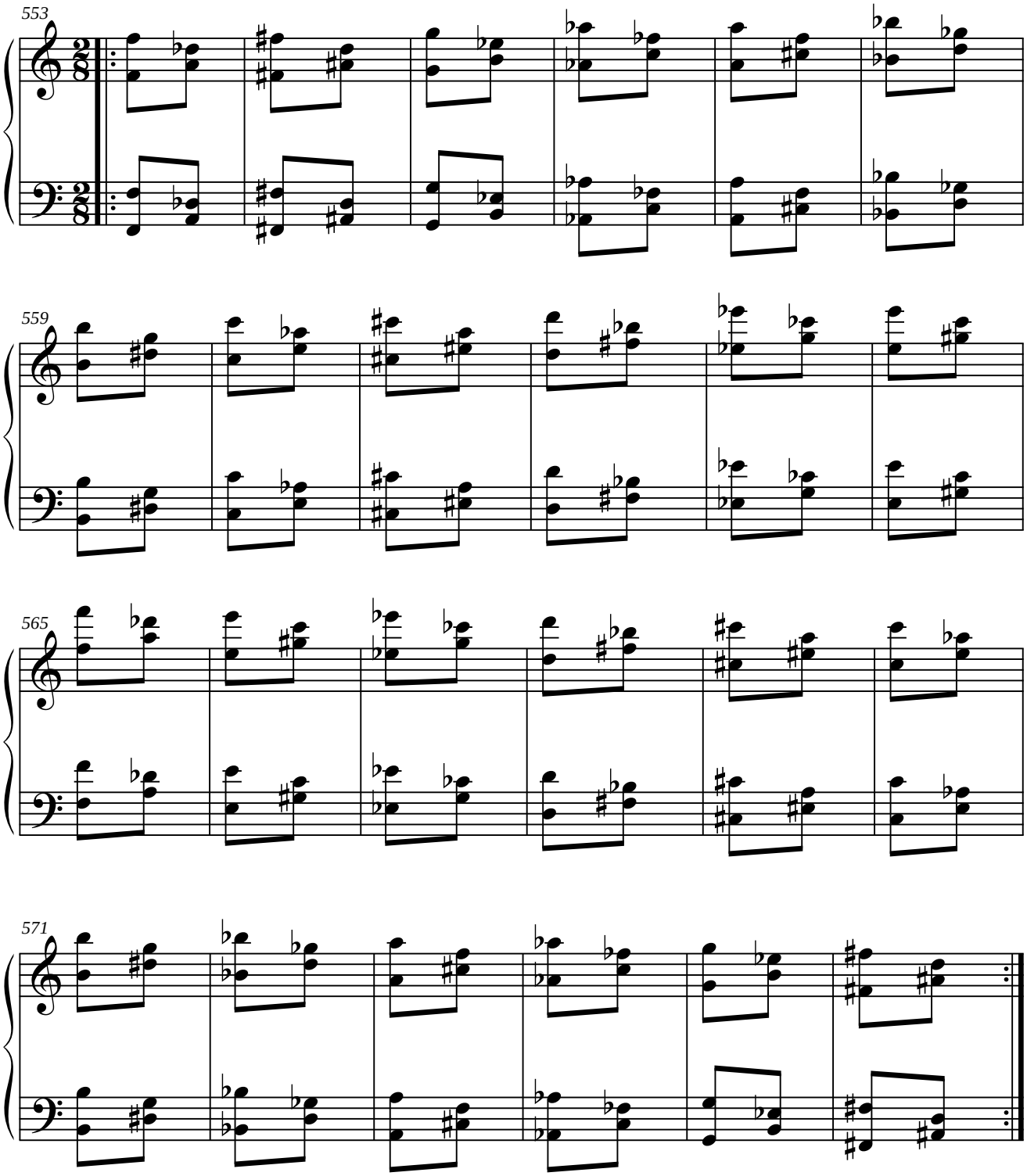

1.7.7. MÓDULO 7.

1.7.7.1. SIMÉTRICO DEL ORIGINAL.

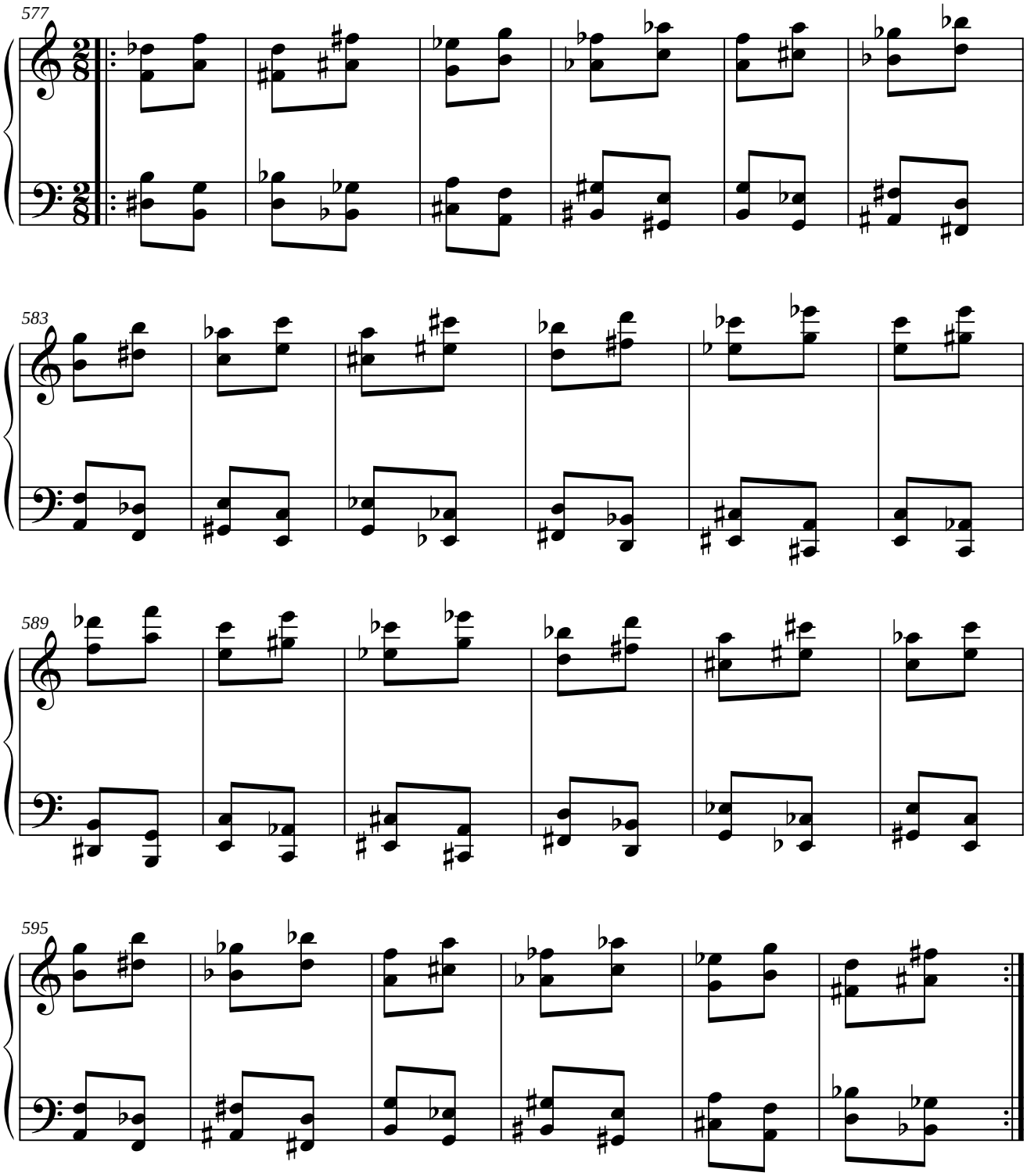

1.7.7.2. PARALELO DEL ORIGINAL.

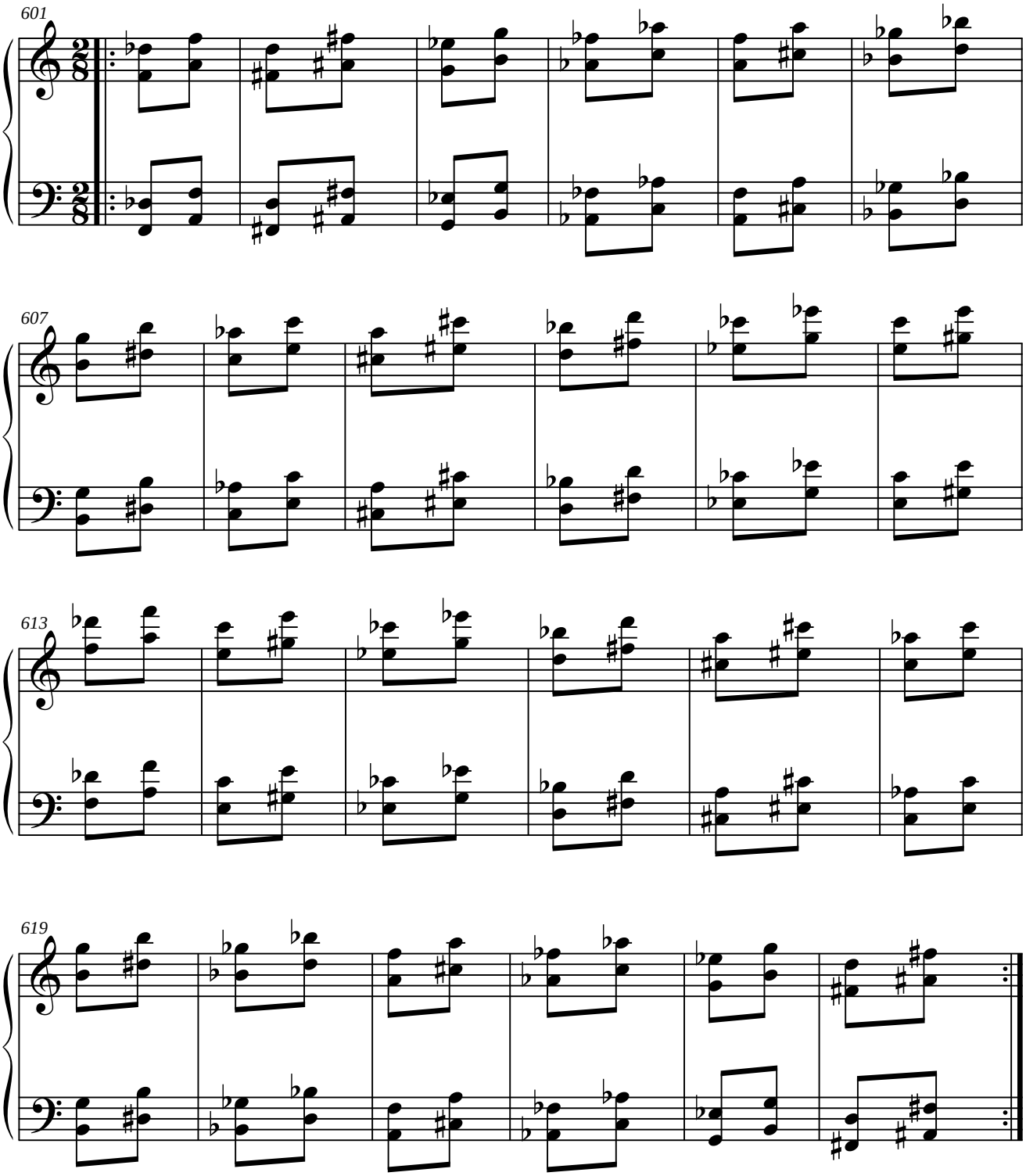

1.7.7.3. SIMÉTRICO DEL RETRÓGRADO DEL ORIGINAL.

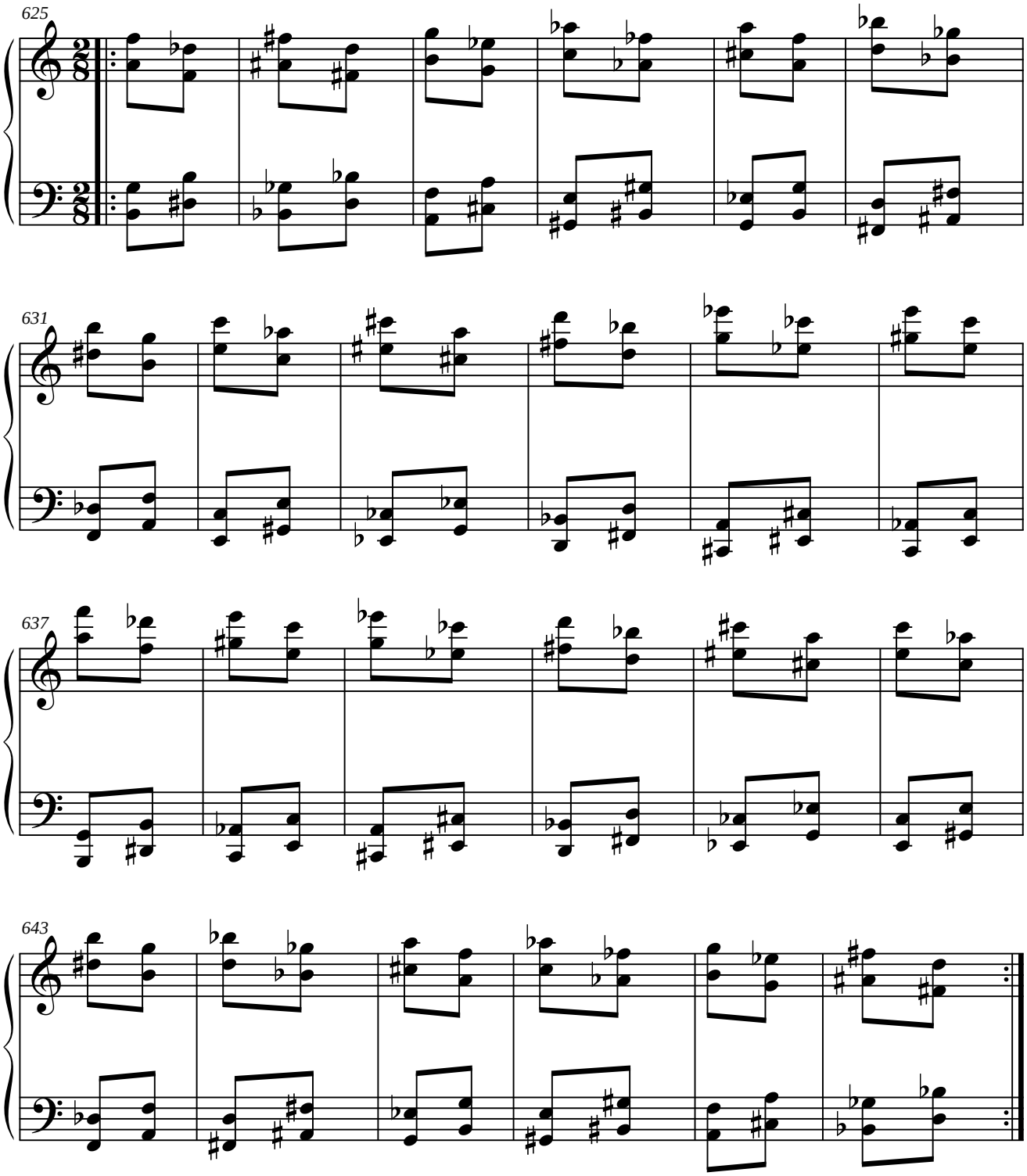

1.7.7.4. PARALELO DEL RETRÓGRADO DEL ORIGINAL.

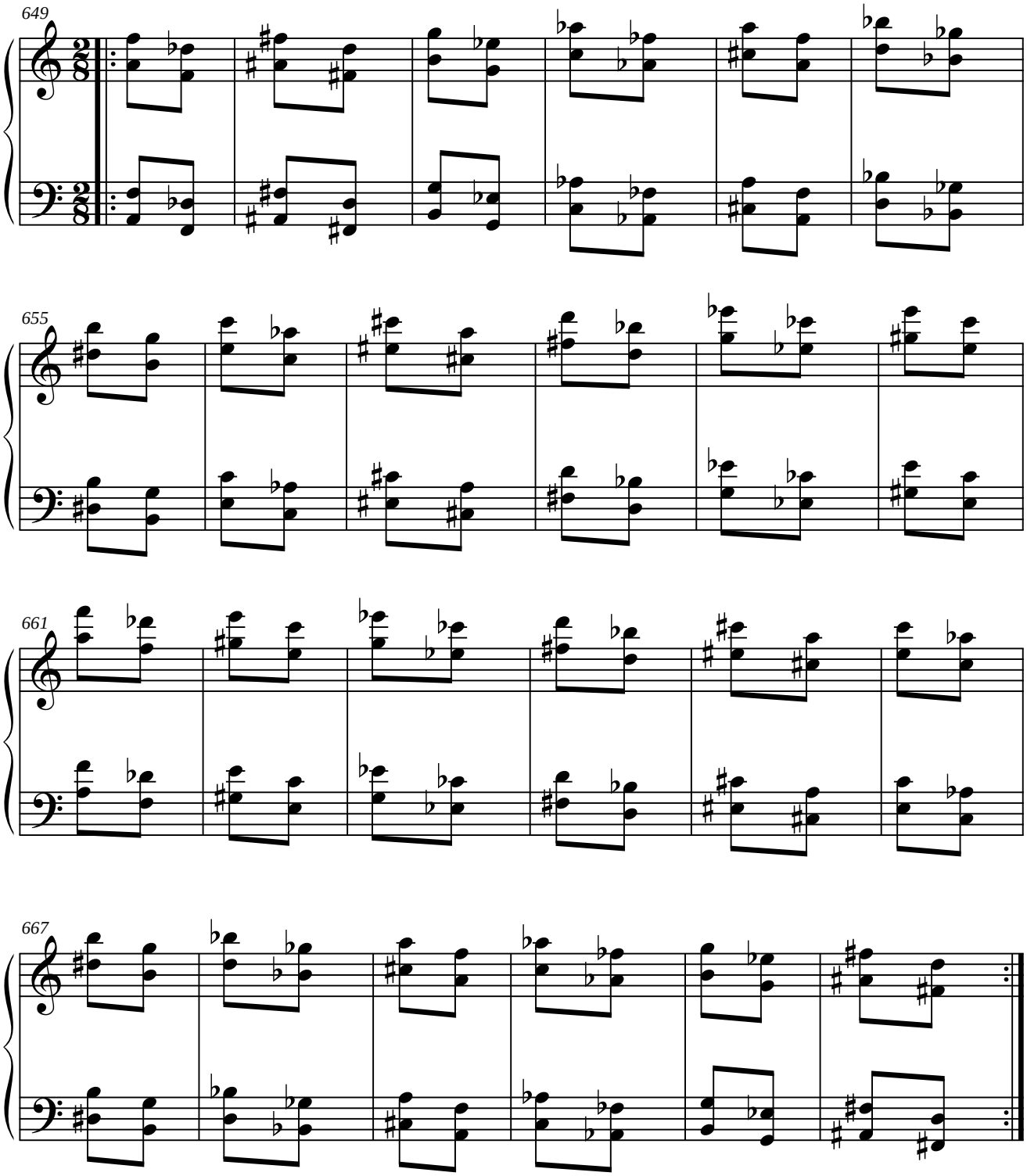

1.7.8. MÓDULO 8.

1.7.8.1. SIMÉTRICO DEL ORIGINAL.

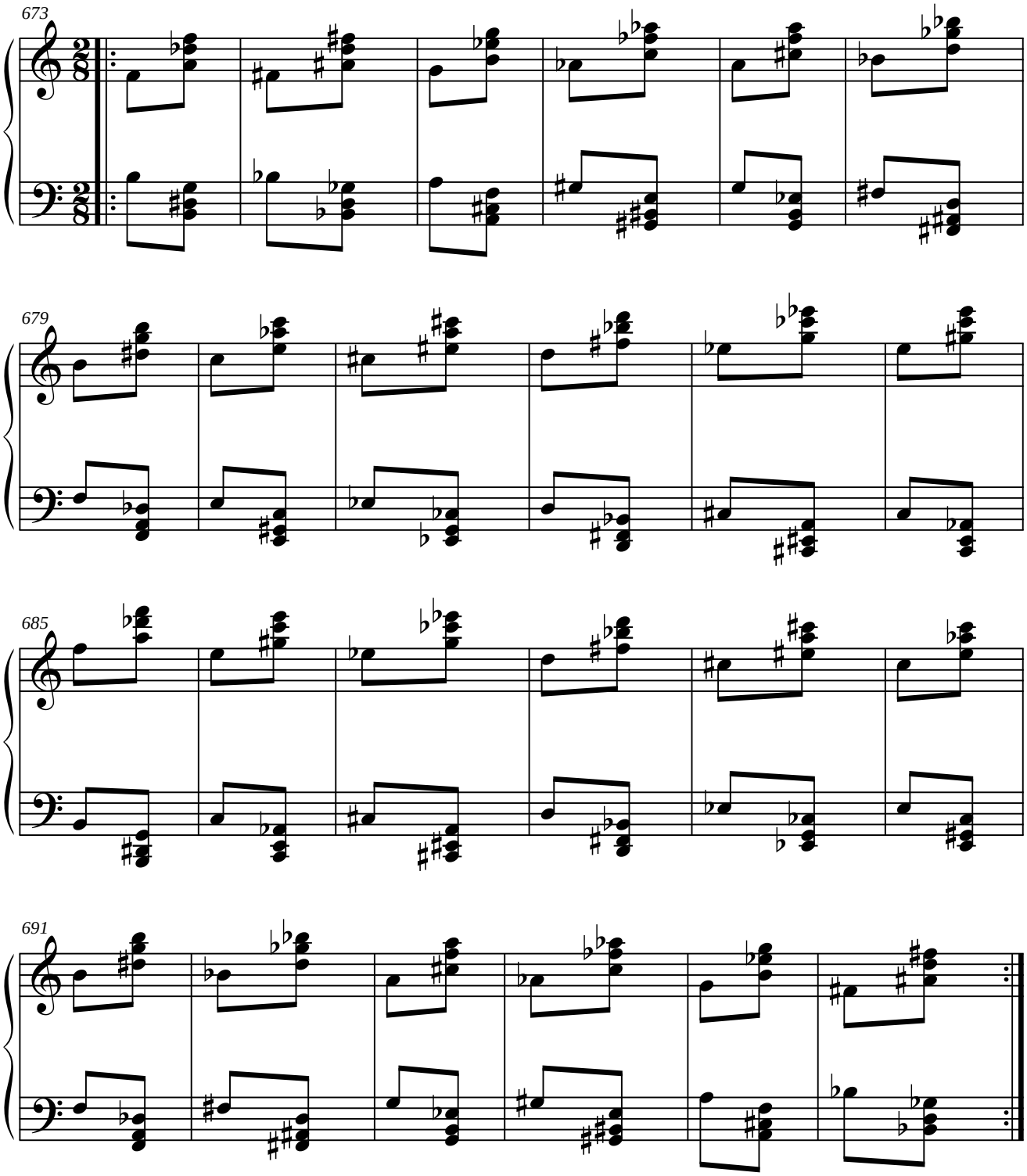

1.7.8.2. PARALELO DEL ORIGINAL.

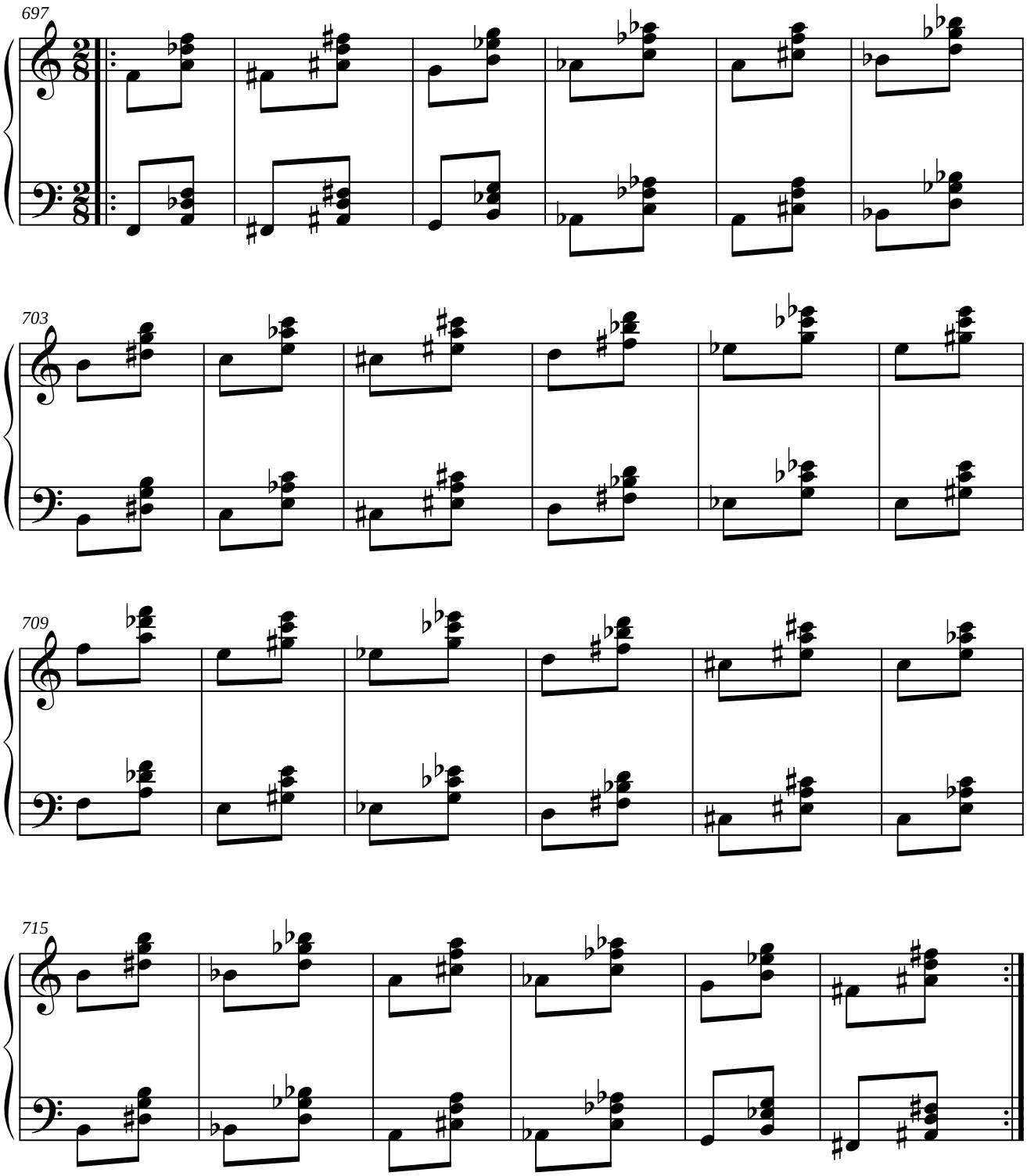

1.7.8.3. SIMÉTRICO DEL RETRÓGRADO DEL ORIGINAL.

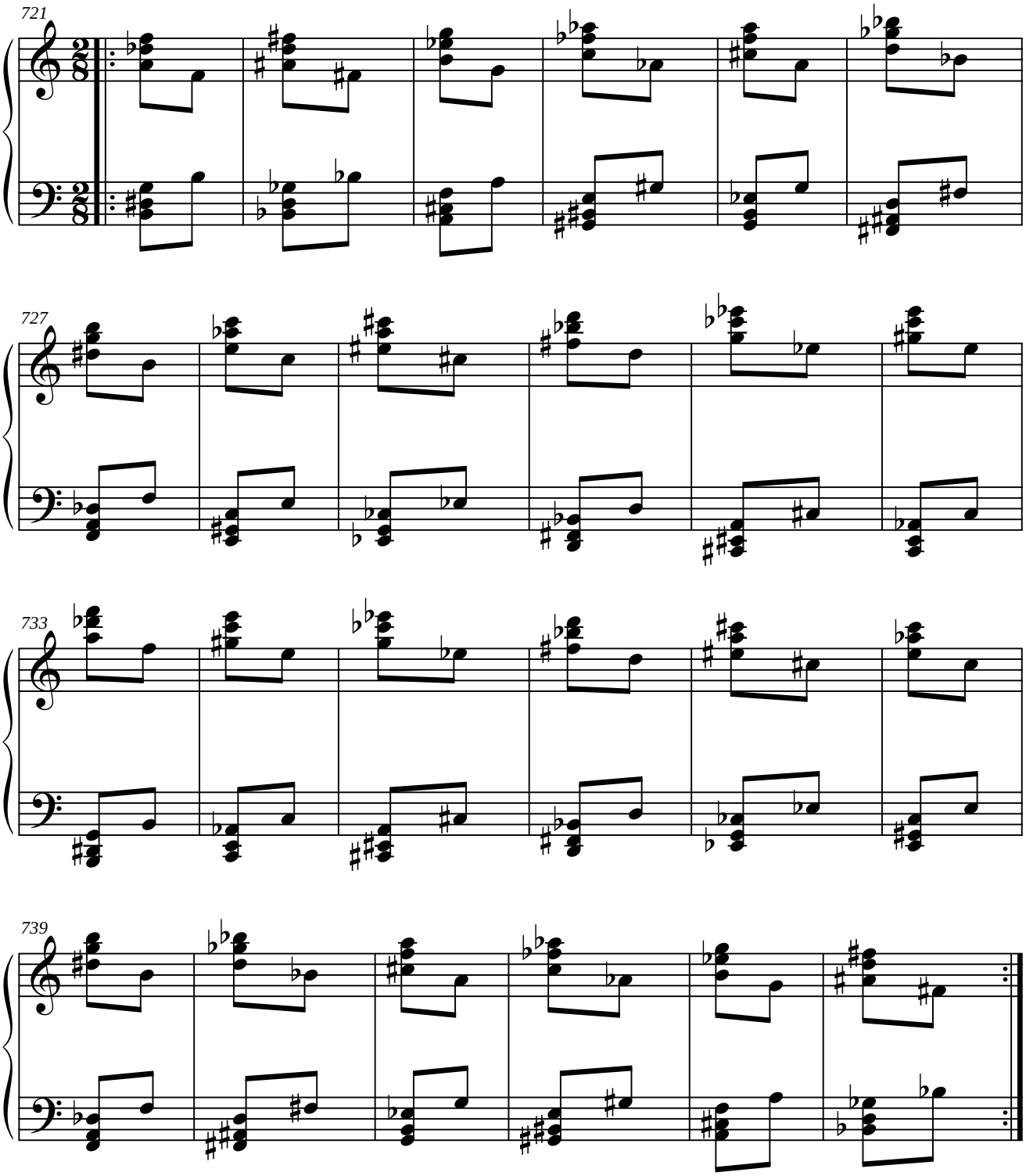

1.7.8.4. PARALELO DEL RETRÓGRADO DEL ORIGINAL.

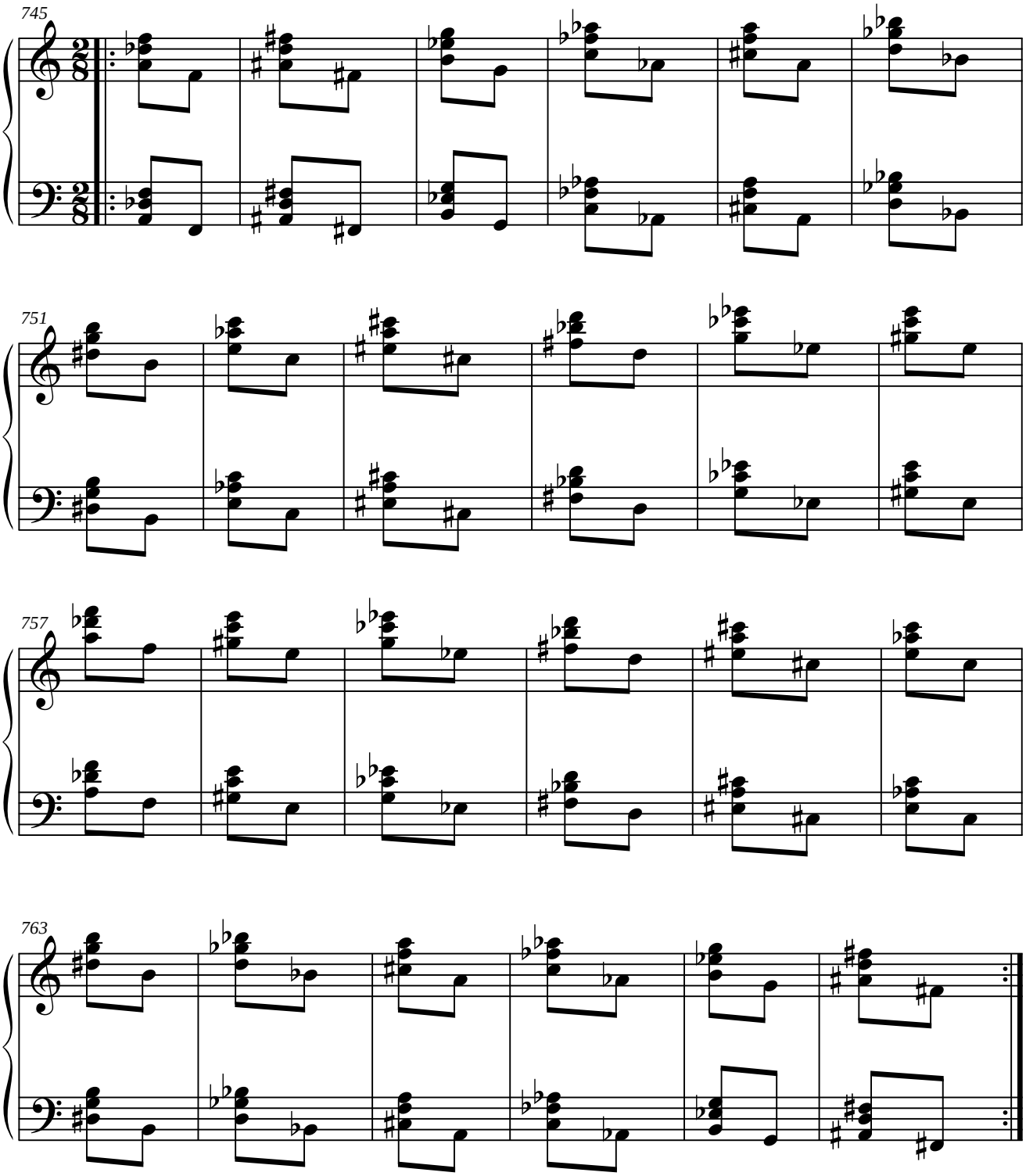

1.7.9. MÓDULO 9.

1.7.9.1. SIMÉTRICO DEL ORIGINAL.

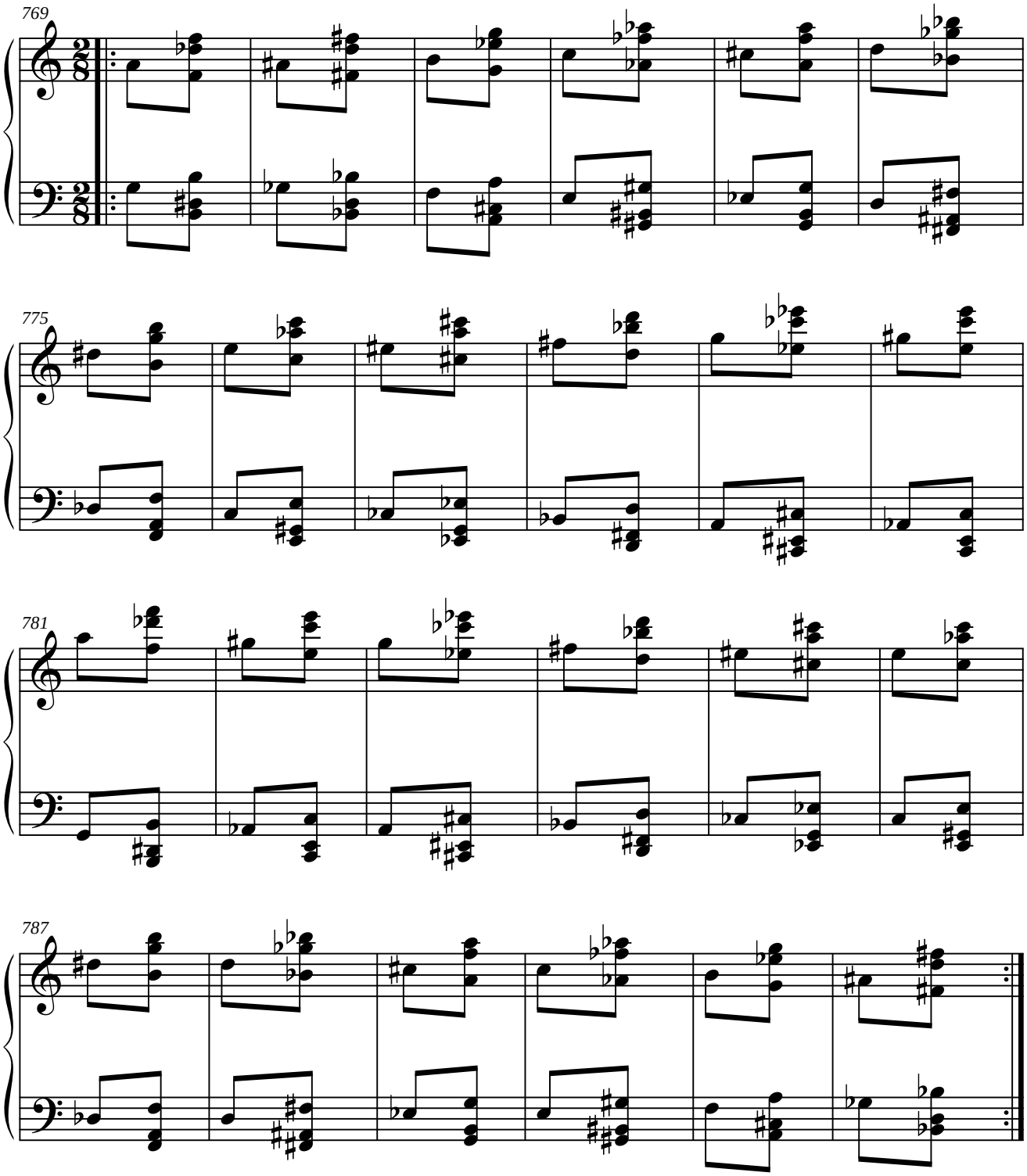

1.7.9.2. PARALELO DEL ORIGINAL.

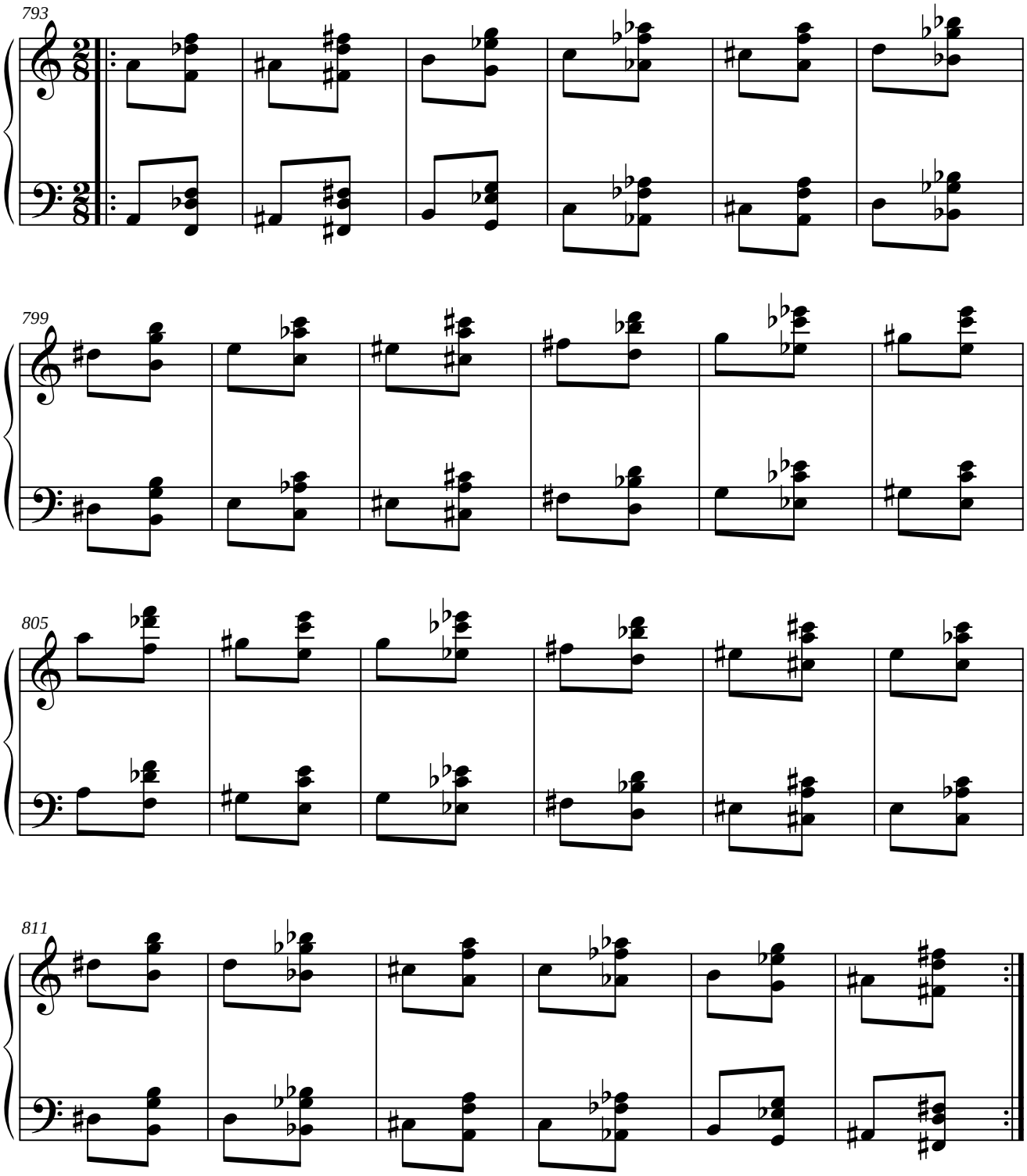

1.7.9.3. SIMÉTRICO DEL RETRÓGRADO DEL ORIGINAL.

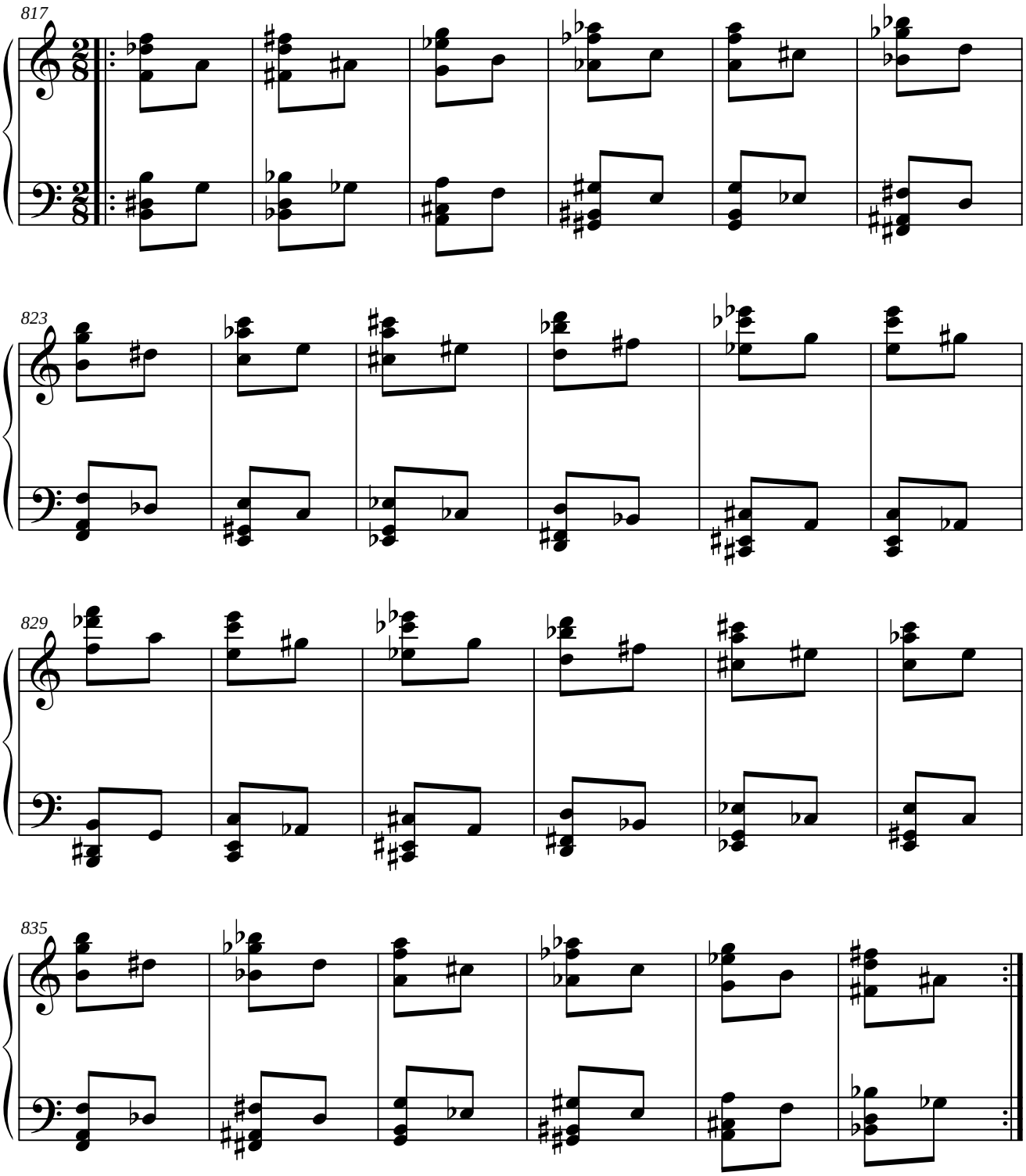

1.7.9.4. PARALELO DEL RETRÓGRADO DEL ORIGINAL.

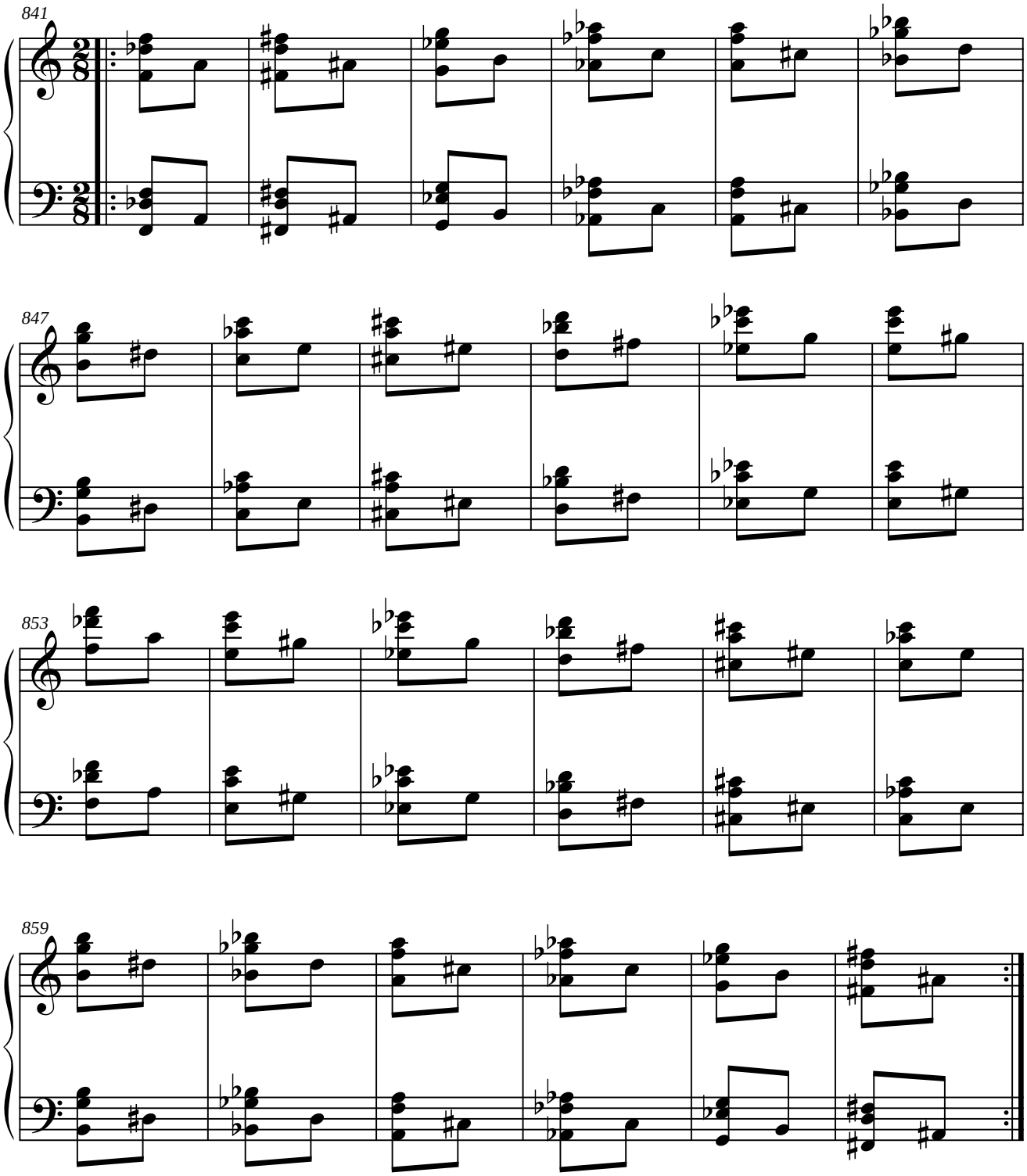

1.7.10. MÓDULO 10.

1.7.10.1. SIMÉTRICO DEL ORIGINAL.

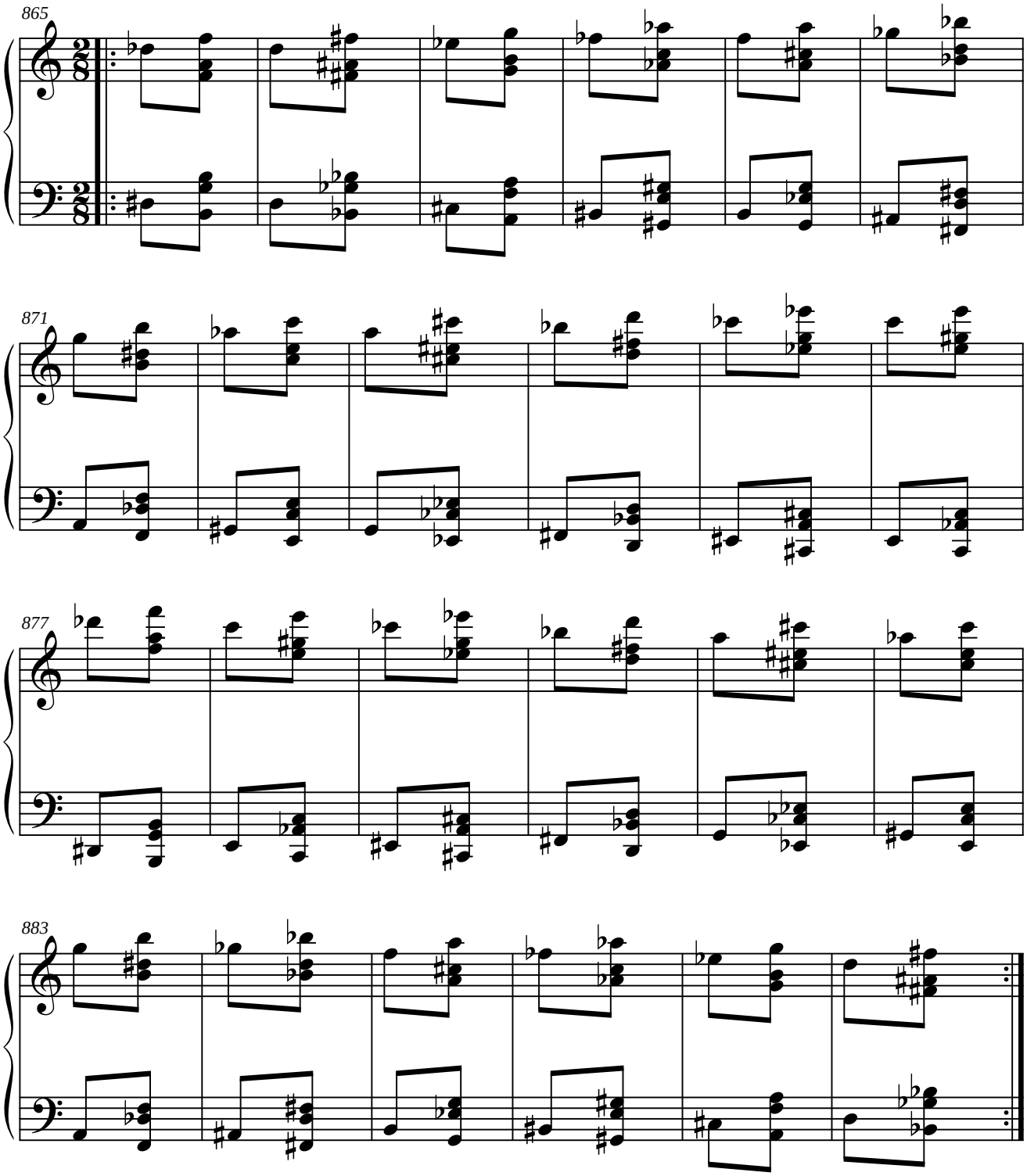

1.7.10.2. PARALELO DEL ORIGINAL.

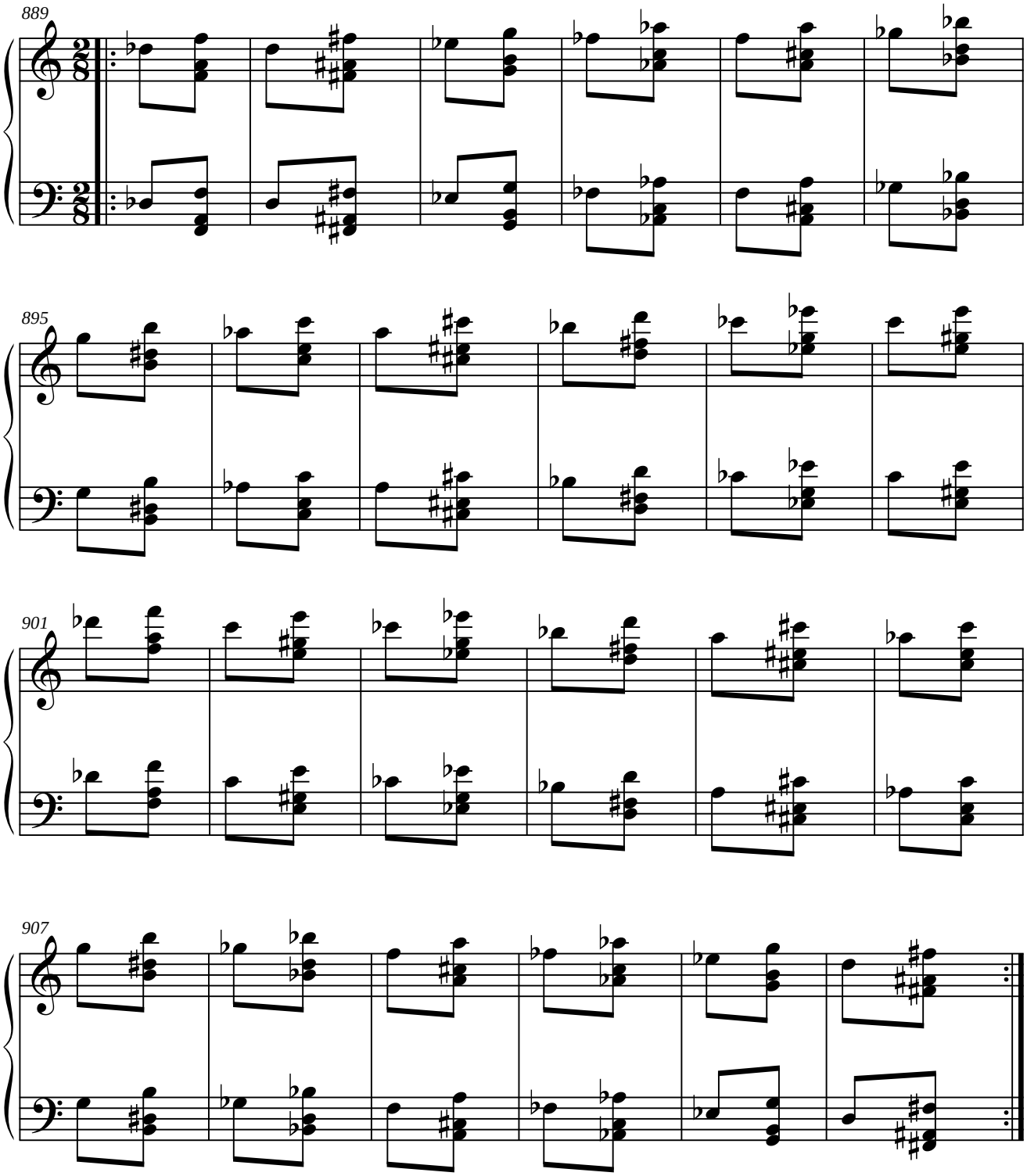

1.7.10.3. SIMÉTRICO DEL RETRÓGRADO DEL ORIGINAL.

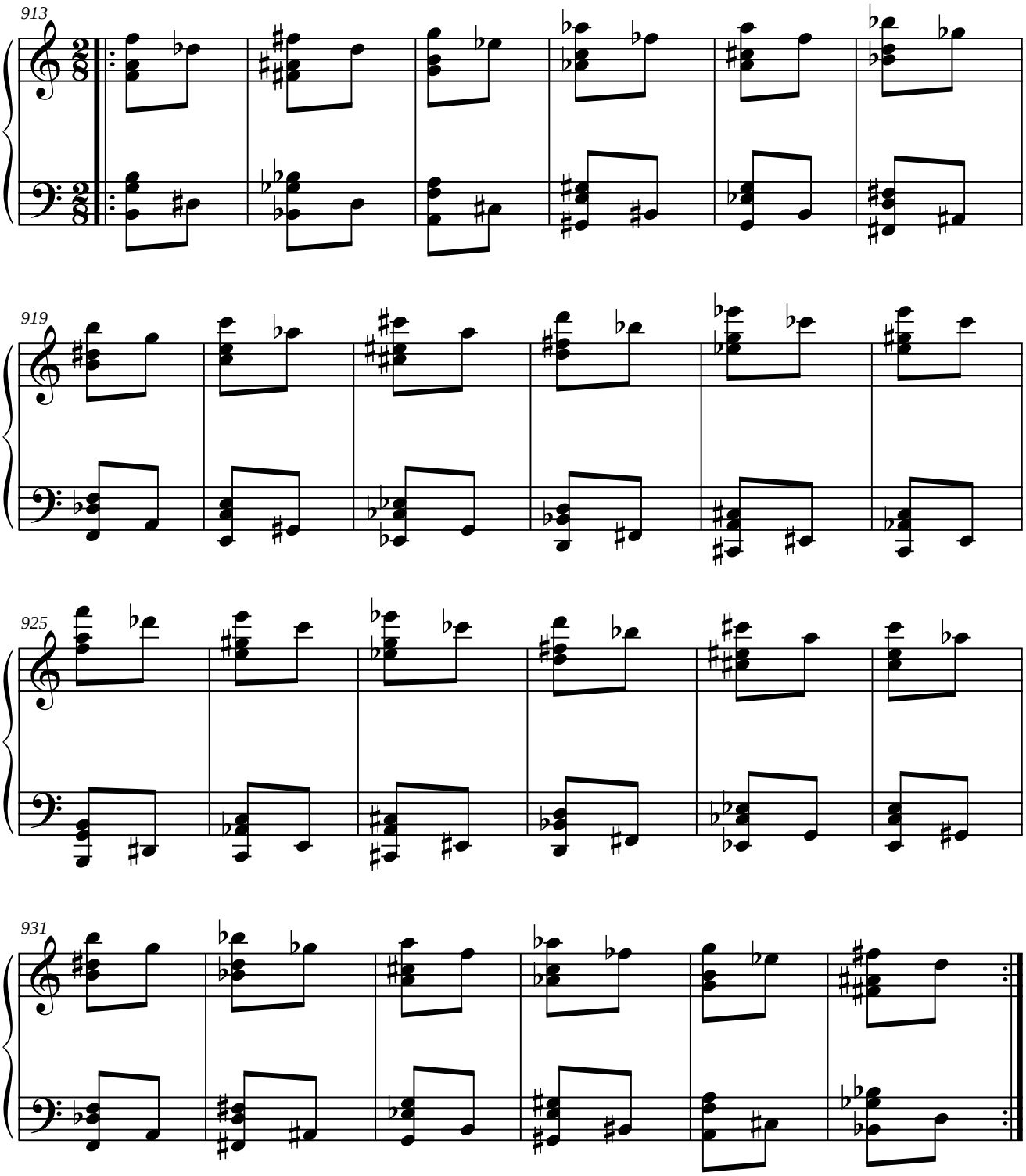

1.7.10.4. PARALELO DEL RETRÓGRADO DEL ORIGINAL.

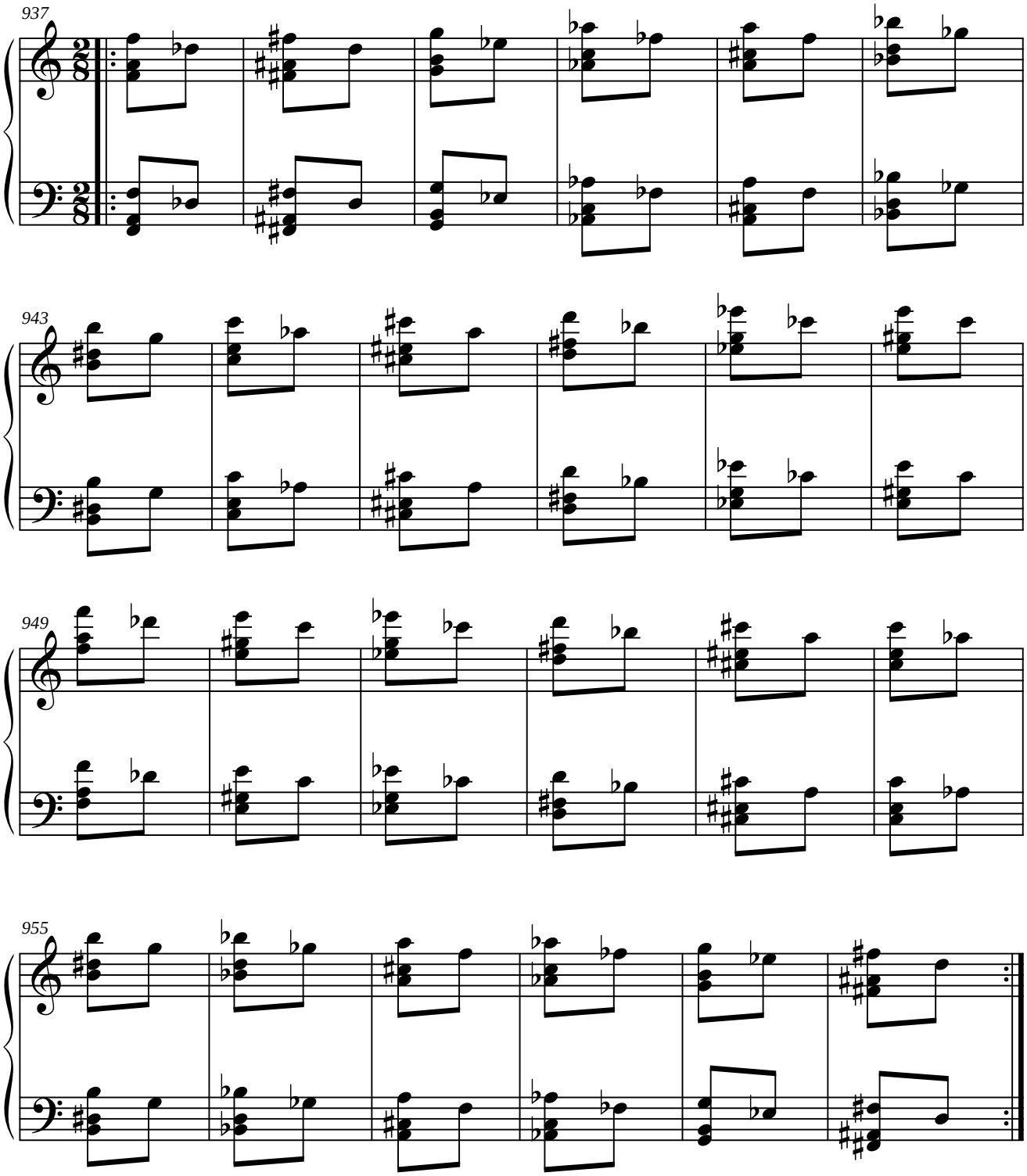

1.7.11. MÓDULO 11.

1.7.11.1. SIMÉTRICO DEL ORIGINAL.

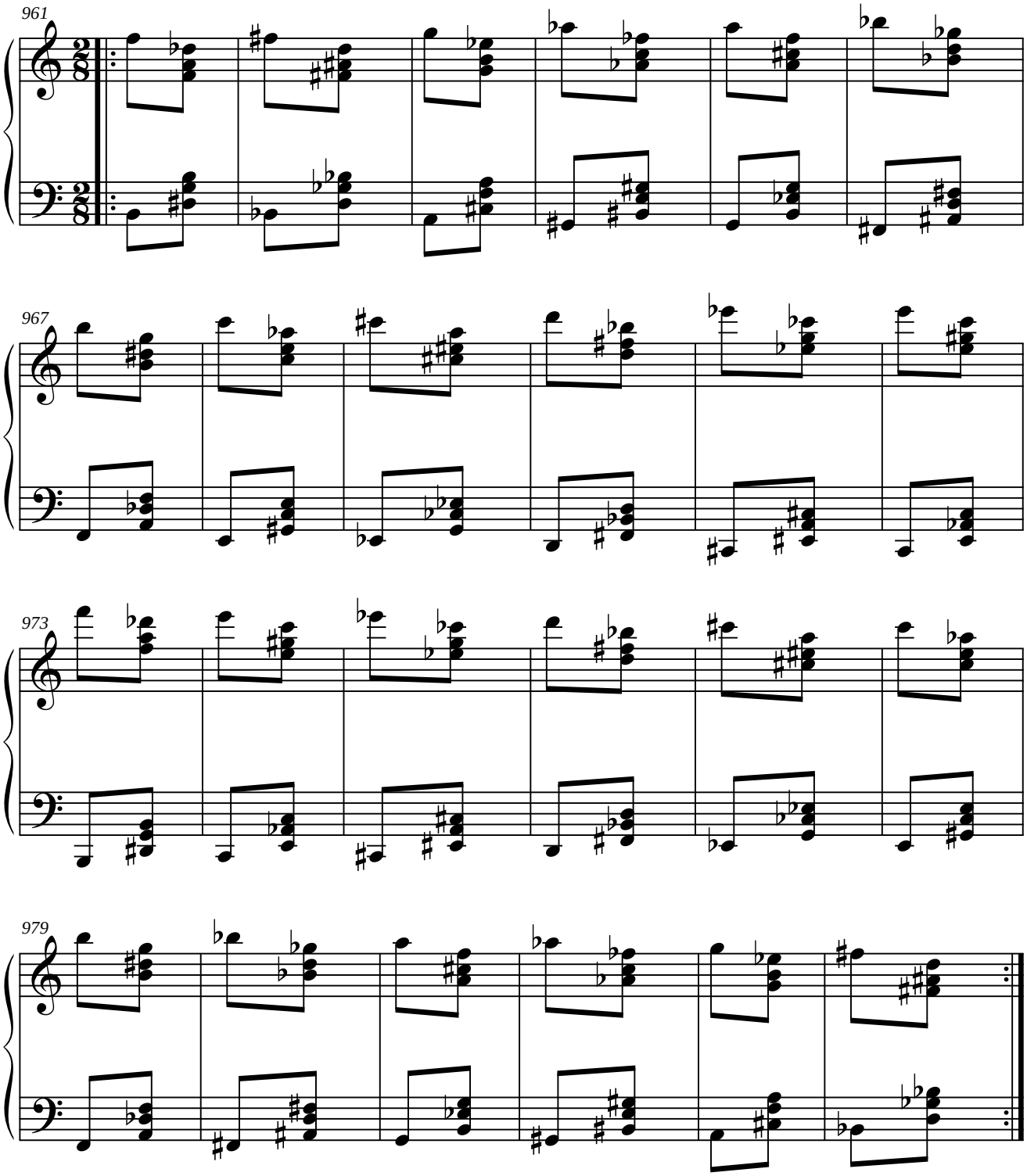

1.7.11.2. PARALELO DEL ORIGINAL.

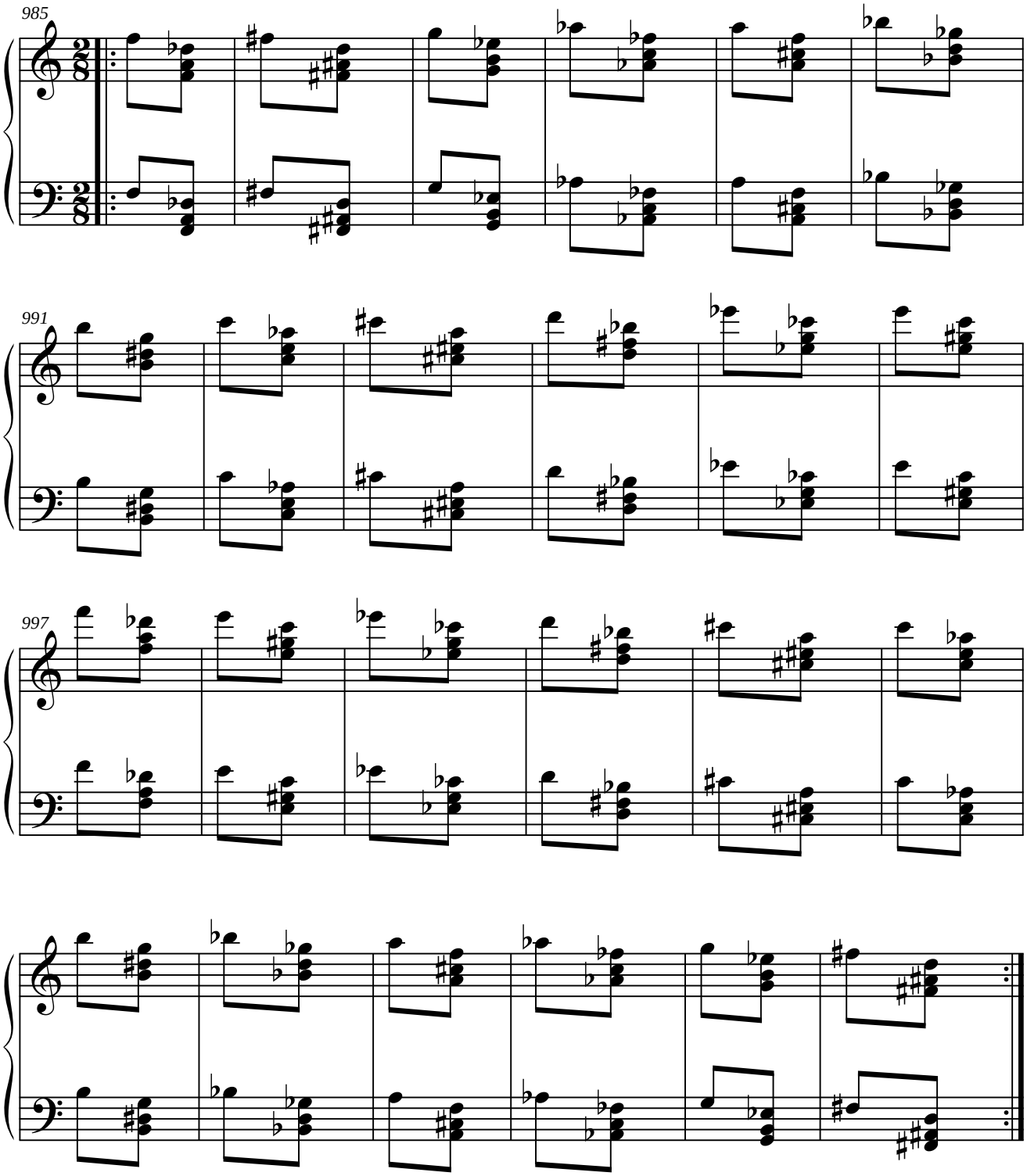

1.7.11.3. SIMÉTRICO DEL RETRÓGRADO DEL ORIGINAL.

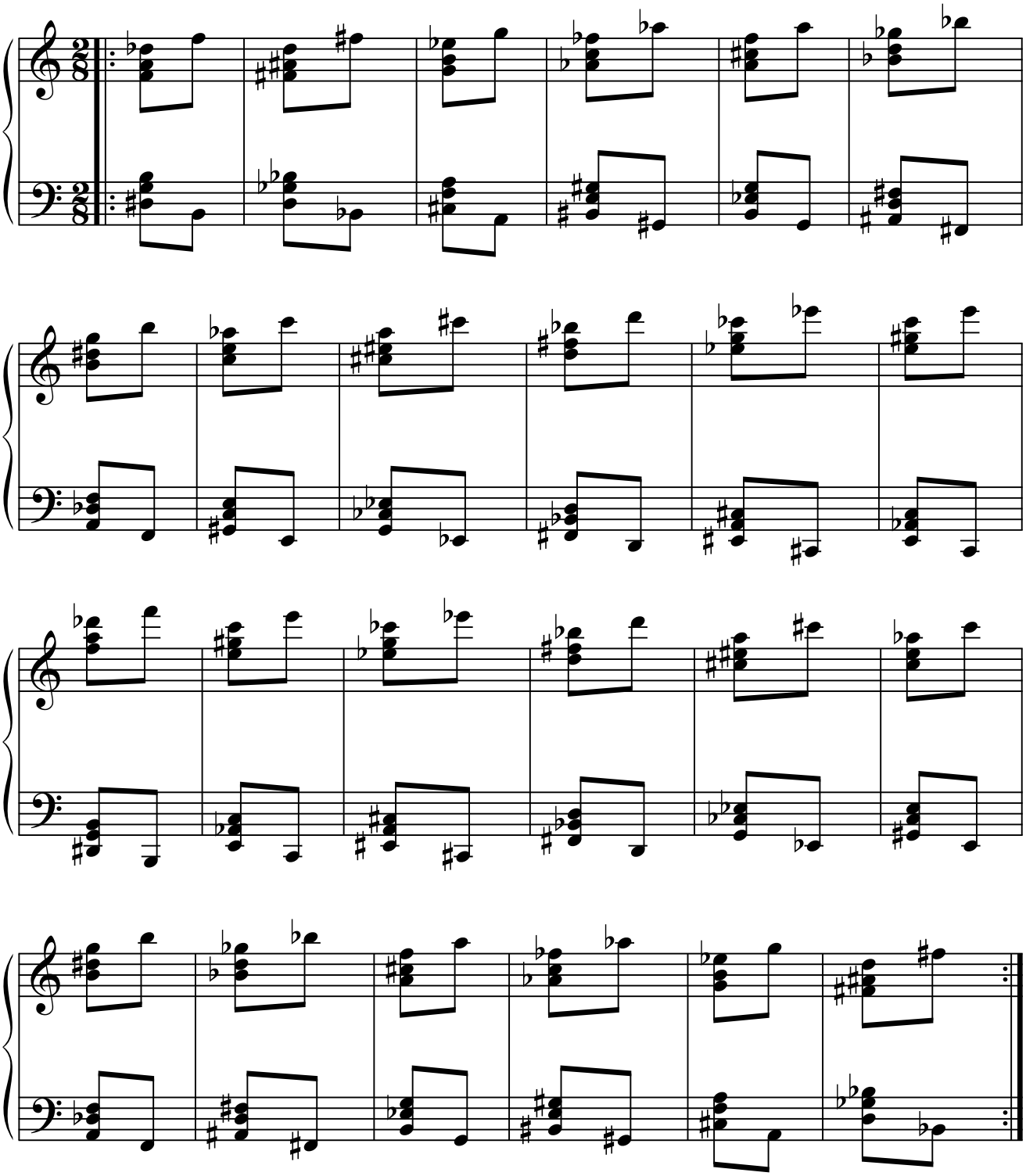

1.7.11.4. PARALELO DEL RETRÓGRADO DEL ORIGINAL.

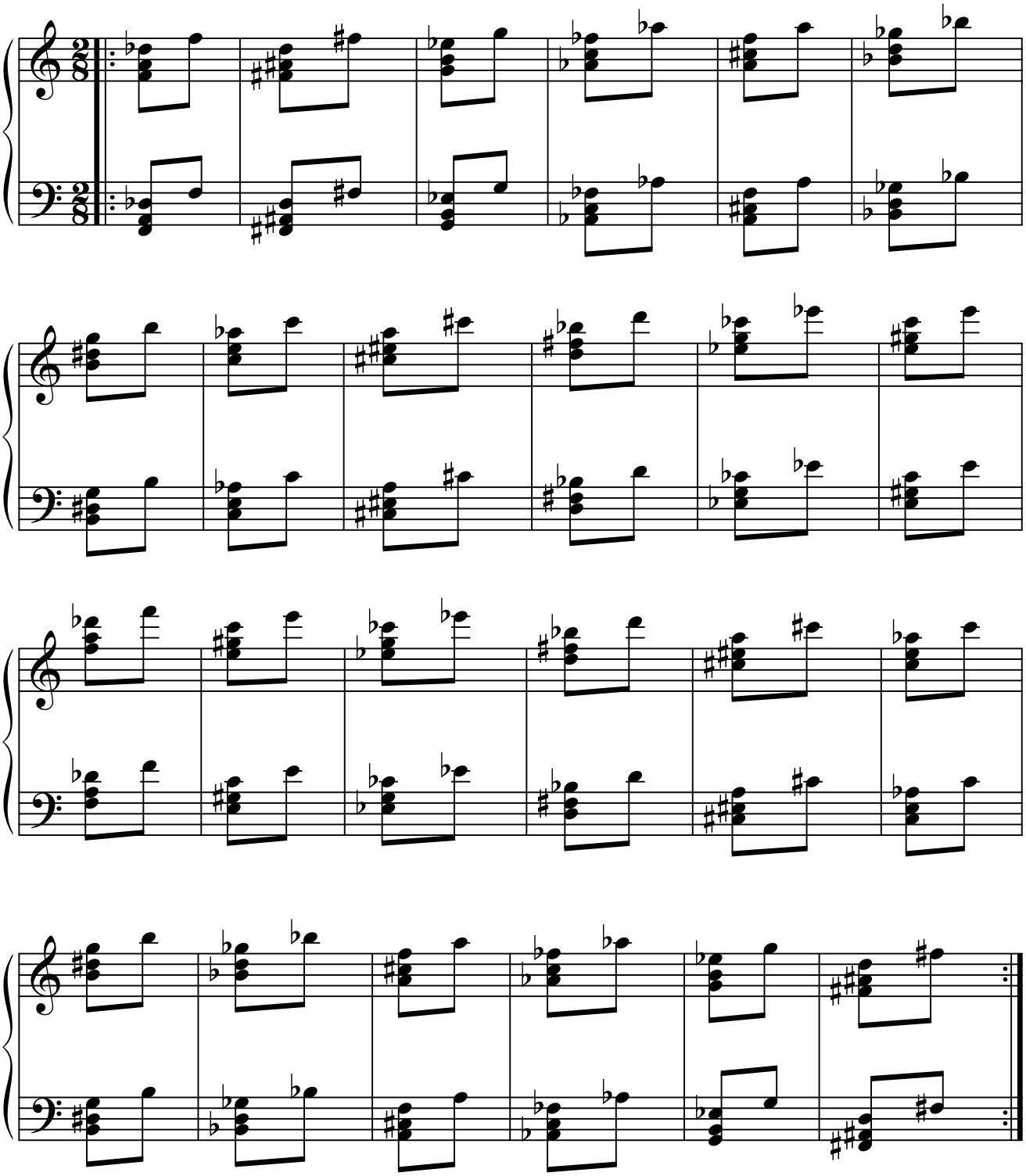

1.8. ACORDE: fa-la-re-fa.

1.8.1. MÓDULO 1.

1.8.1.1. SIMÉTRICO DEL ORIGINAL.

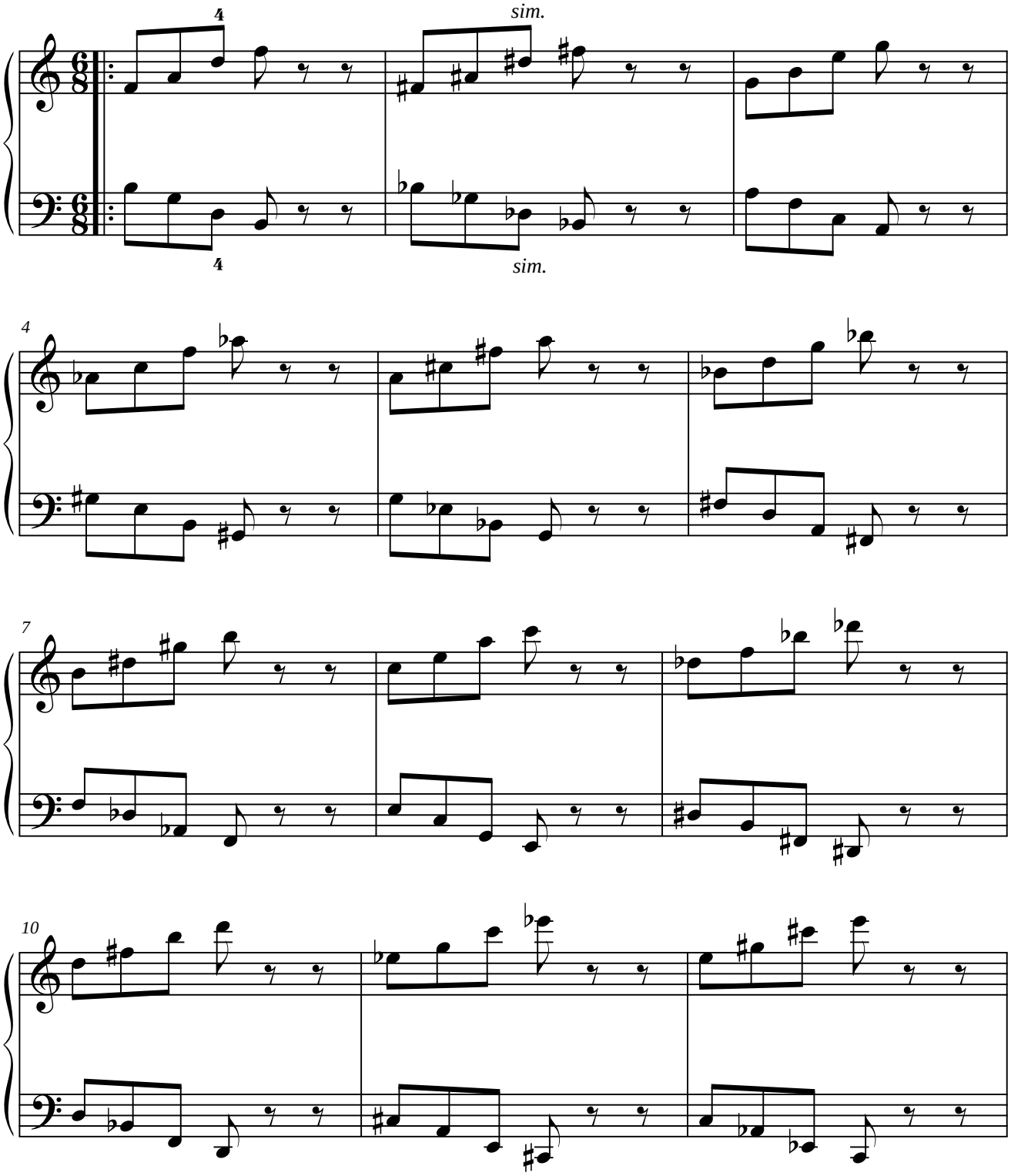

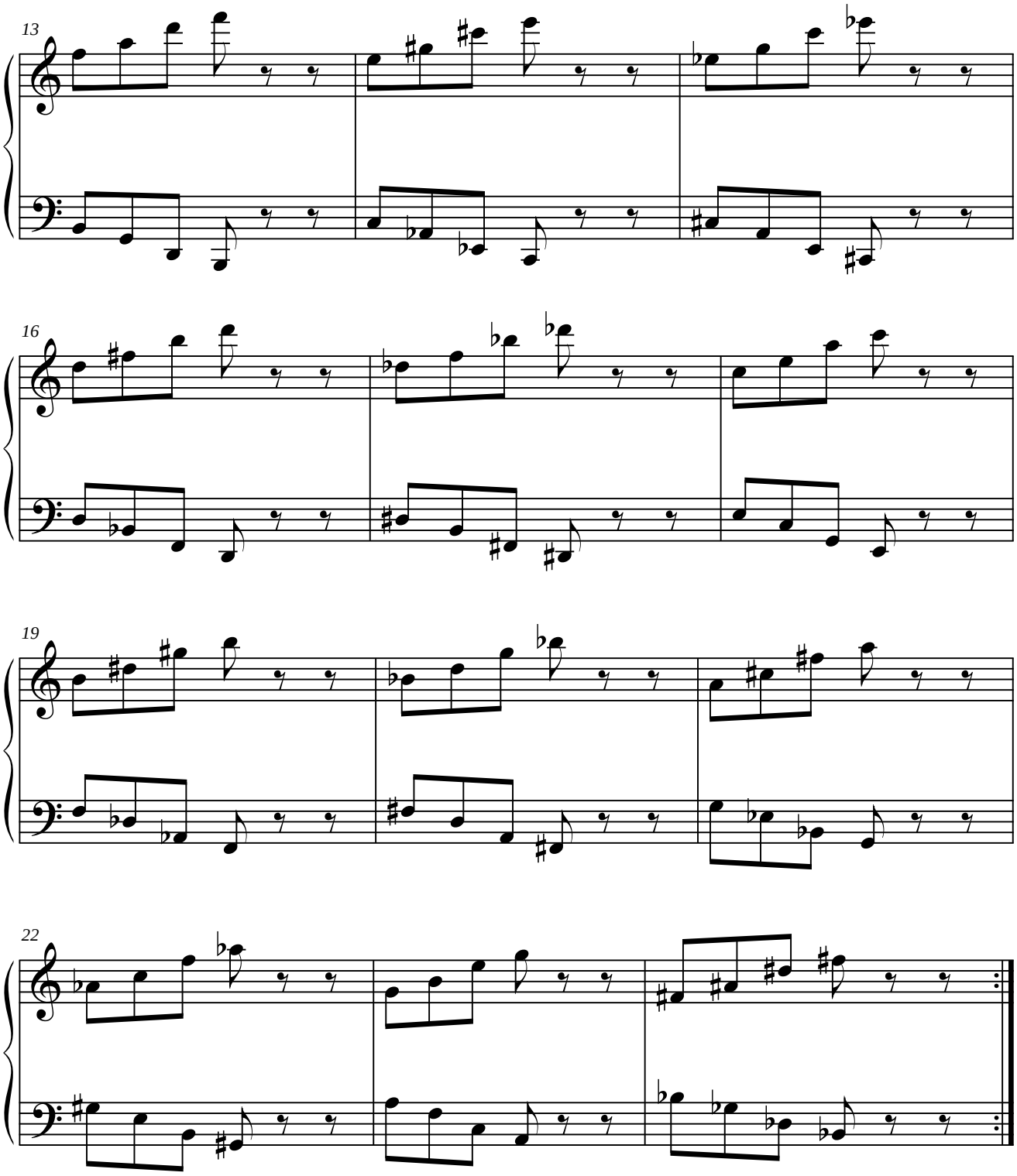
13
16
19
22

1.8.1.2. PARALELO DEL ORIGINAL.

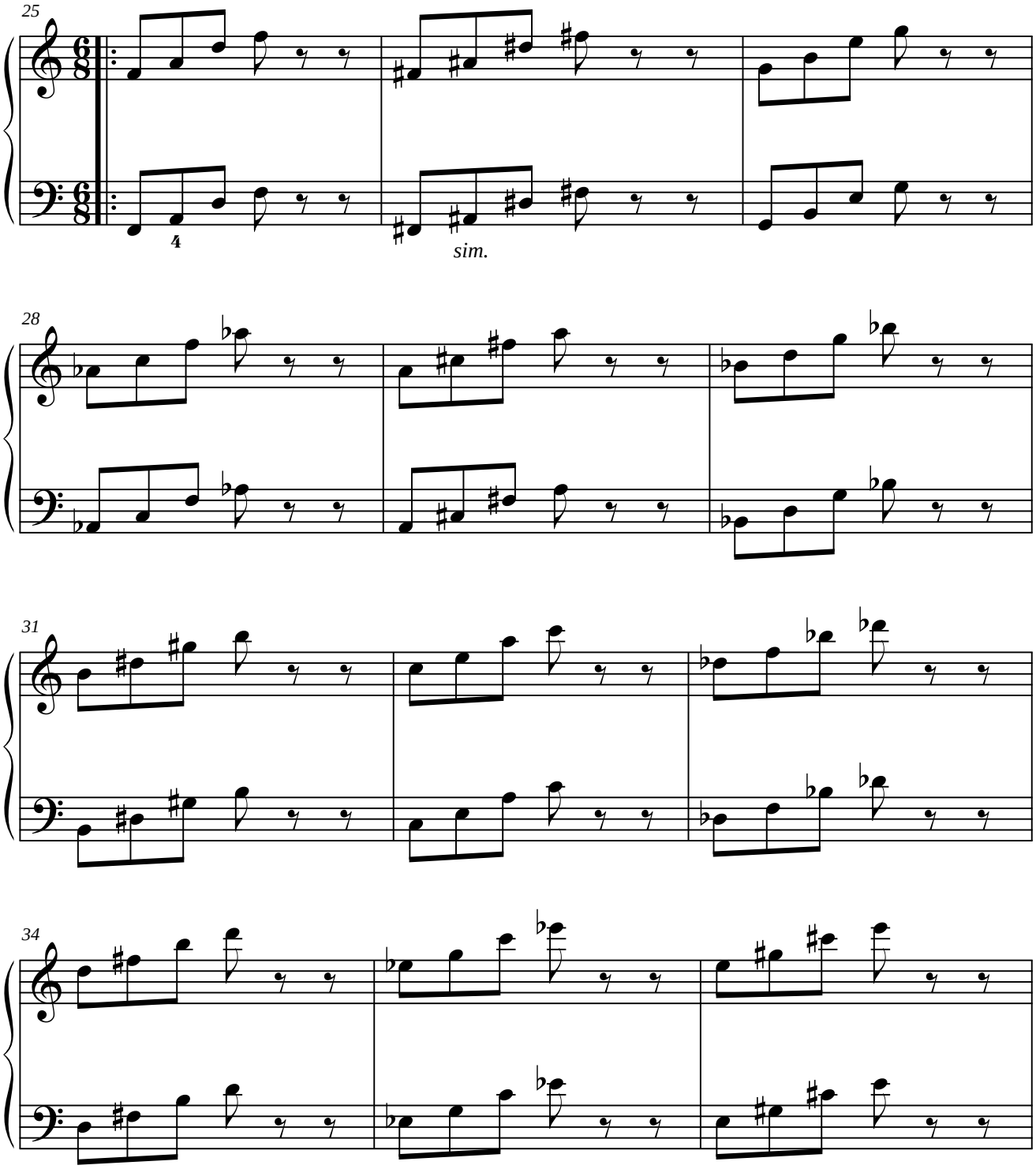

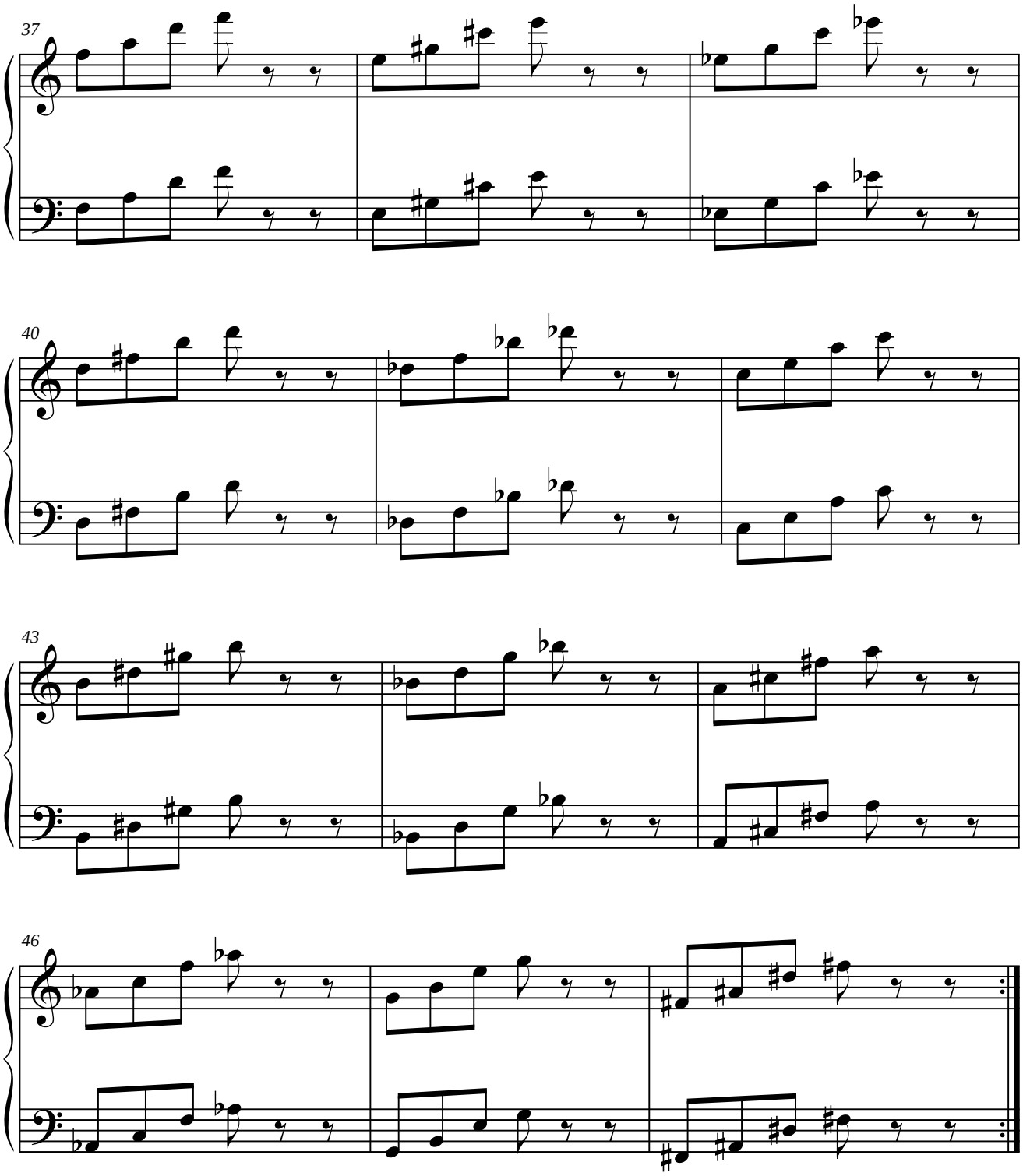
37
40
43
46

1.8.1.3. SIMÉTRICO DEL RETRÓGRADO DEL ORIGINAL.

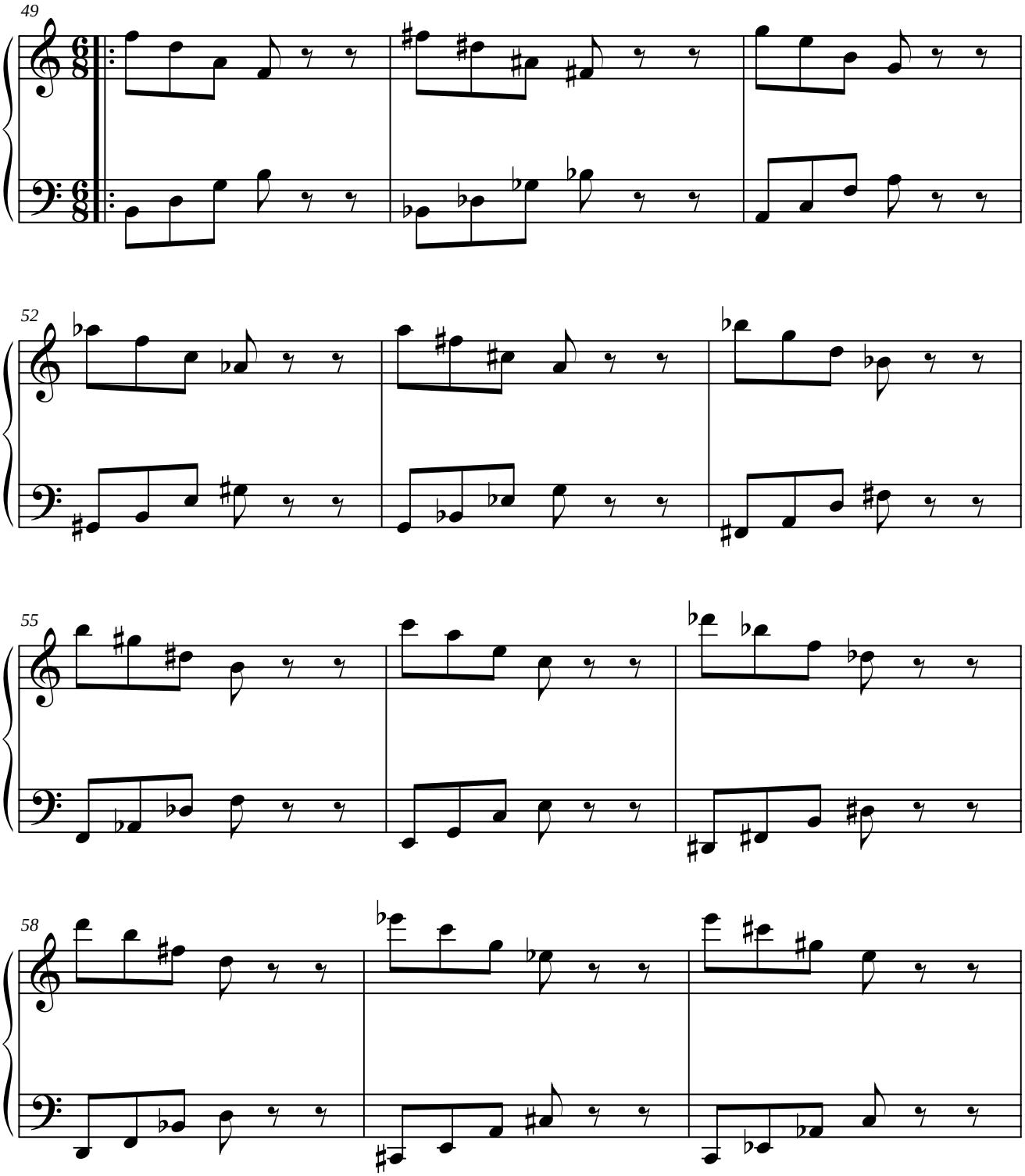

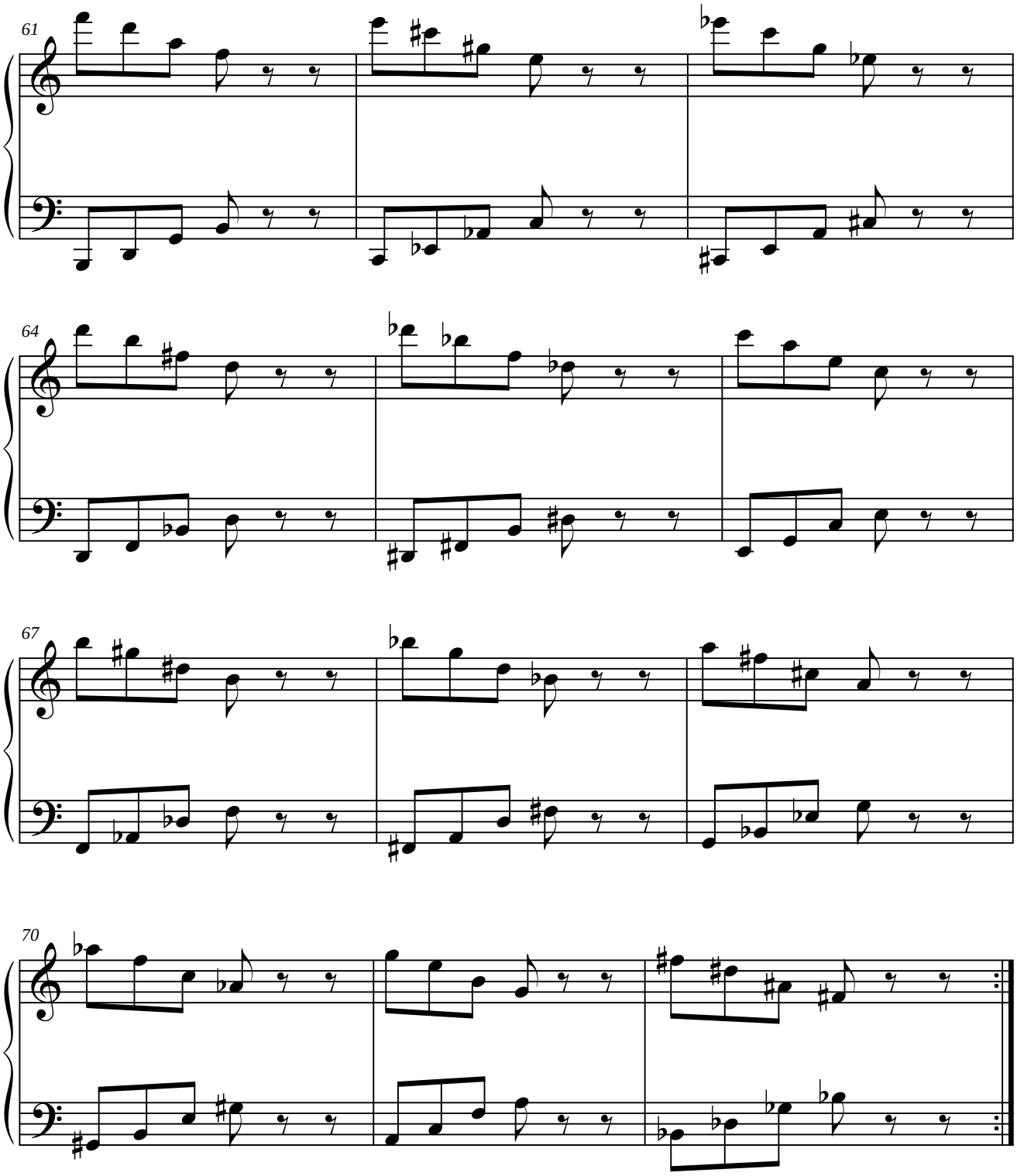
61
64
67
70

1.8.1.4. PARALELO DEL RETRÓGRADO DEL ORIGINAL.

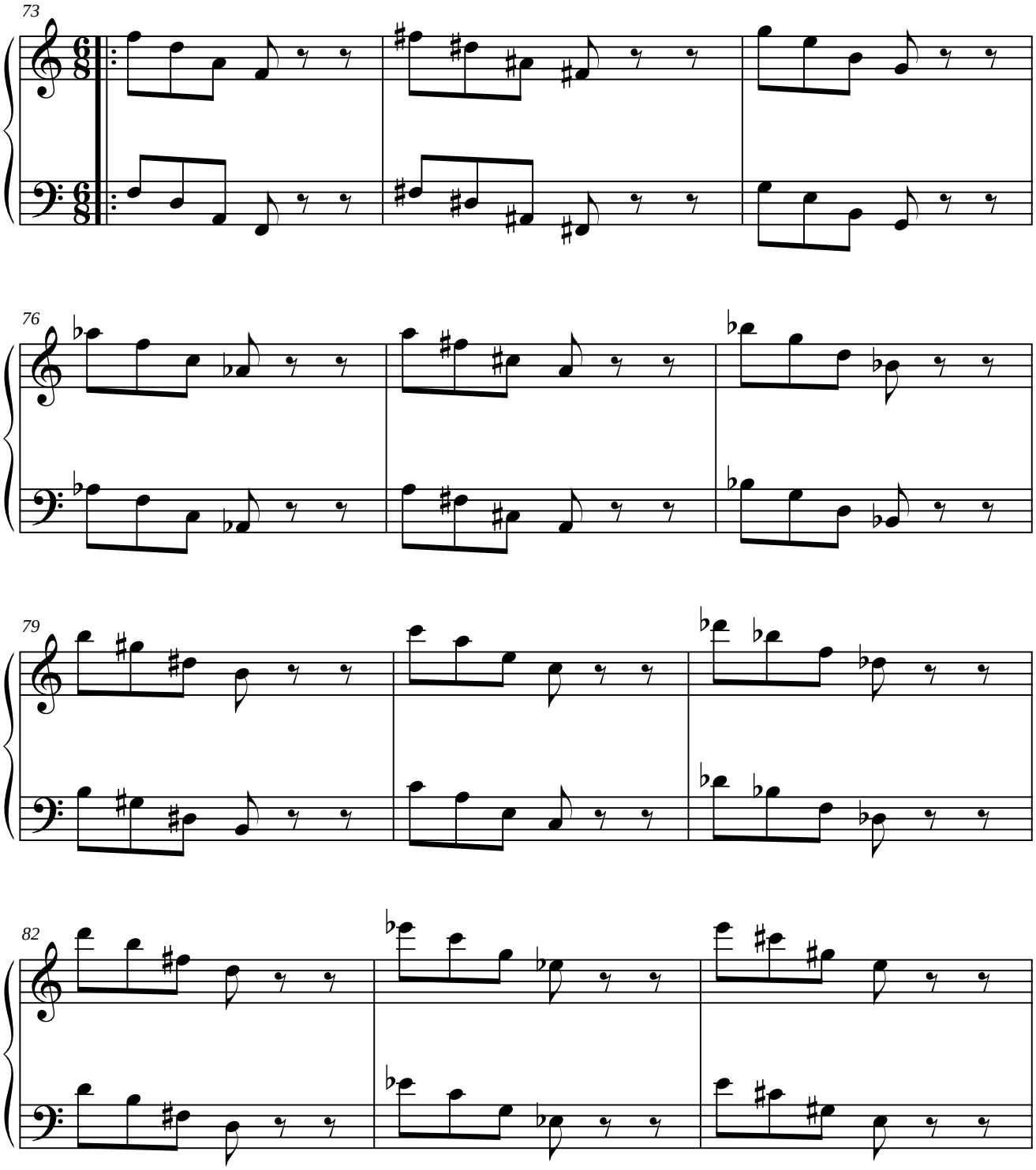

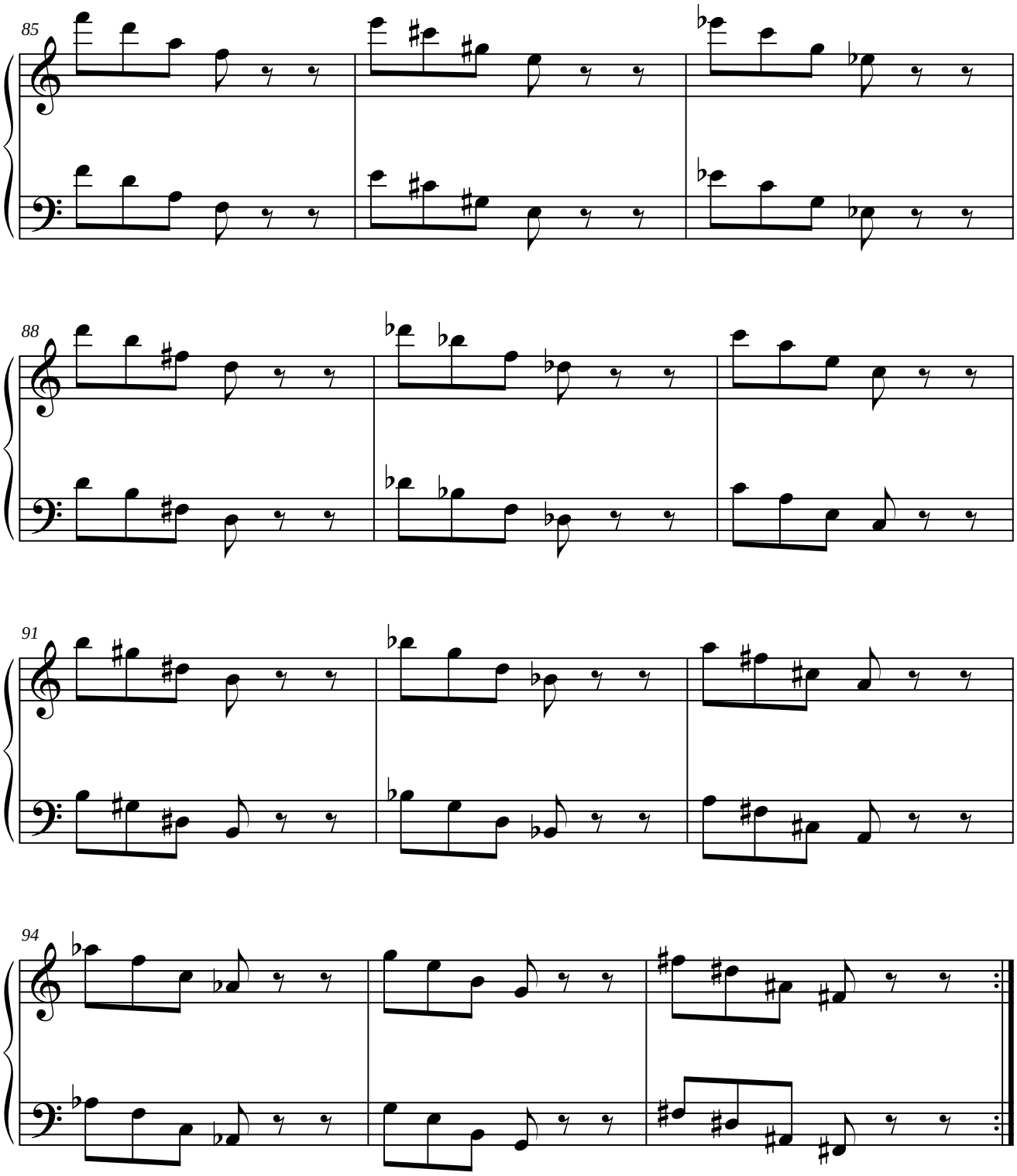
85
88
91
94

1.8.2. MÓDULO 2.

1.8.2.1. SIMÉTRICO DEL ORIGINAL.

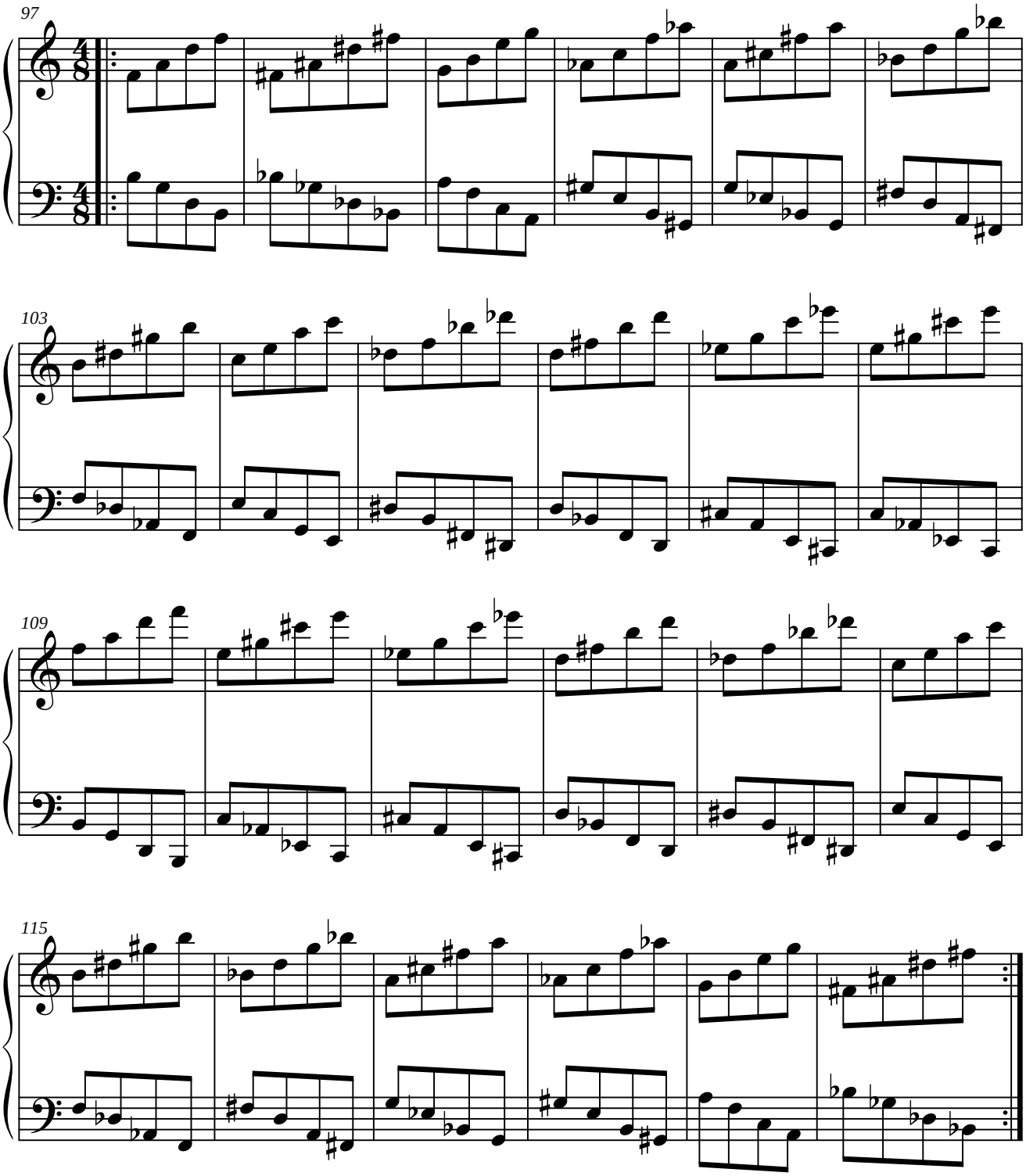

1.8.2.2. PARALELO DEL ORIGINAL.

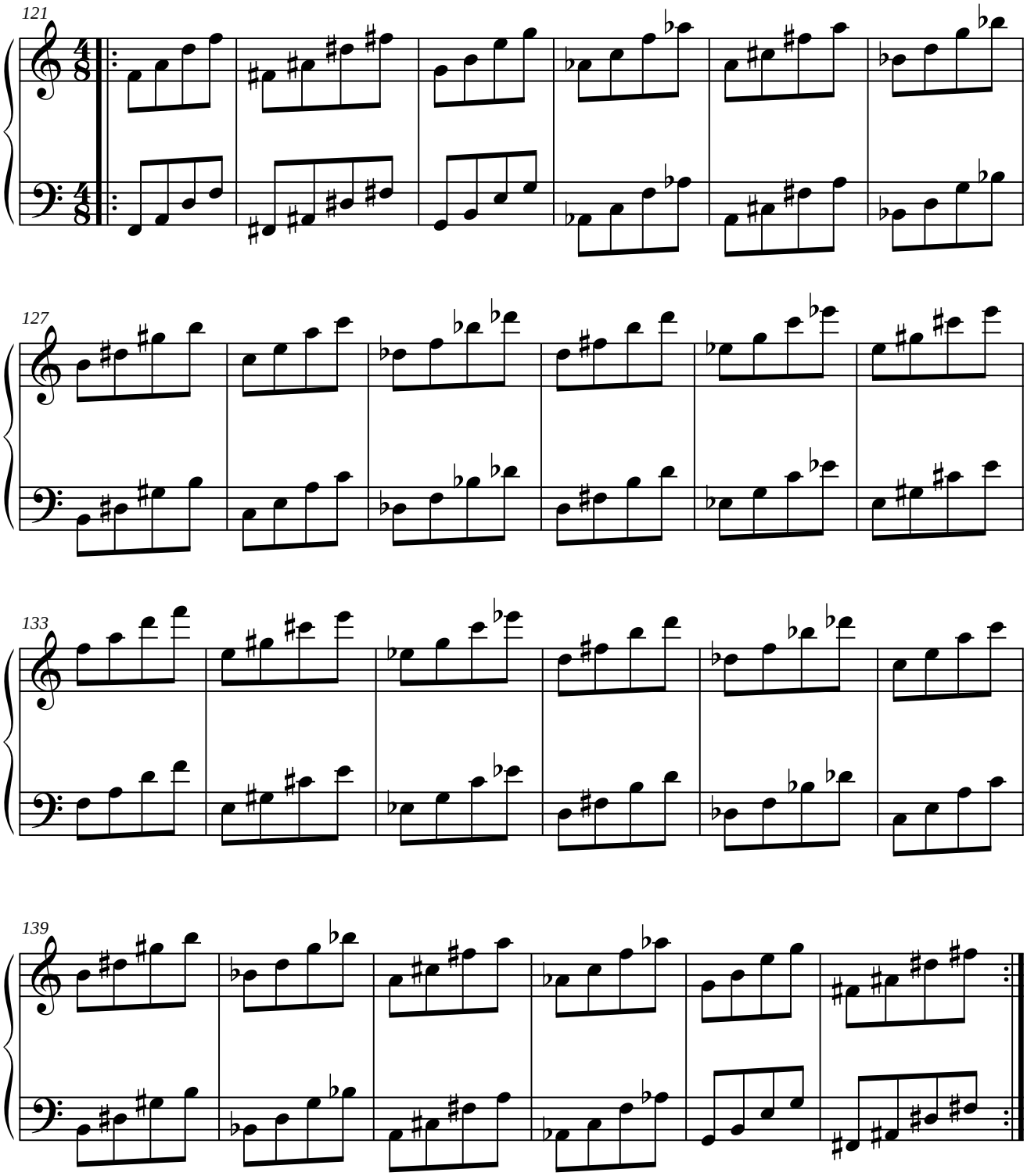

1.8.2.3. SIMÉTRICO DEL RETRÓGRADO DEL ORIGINAL.

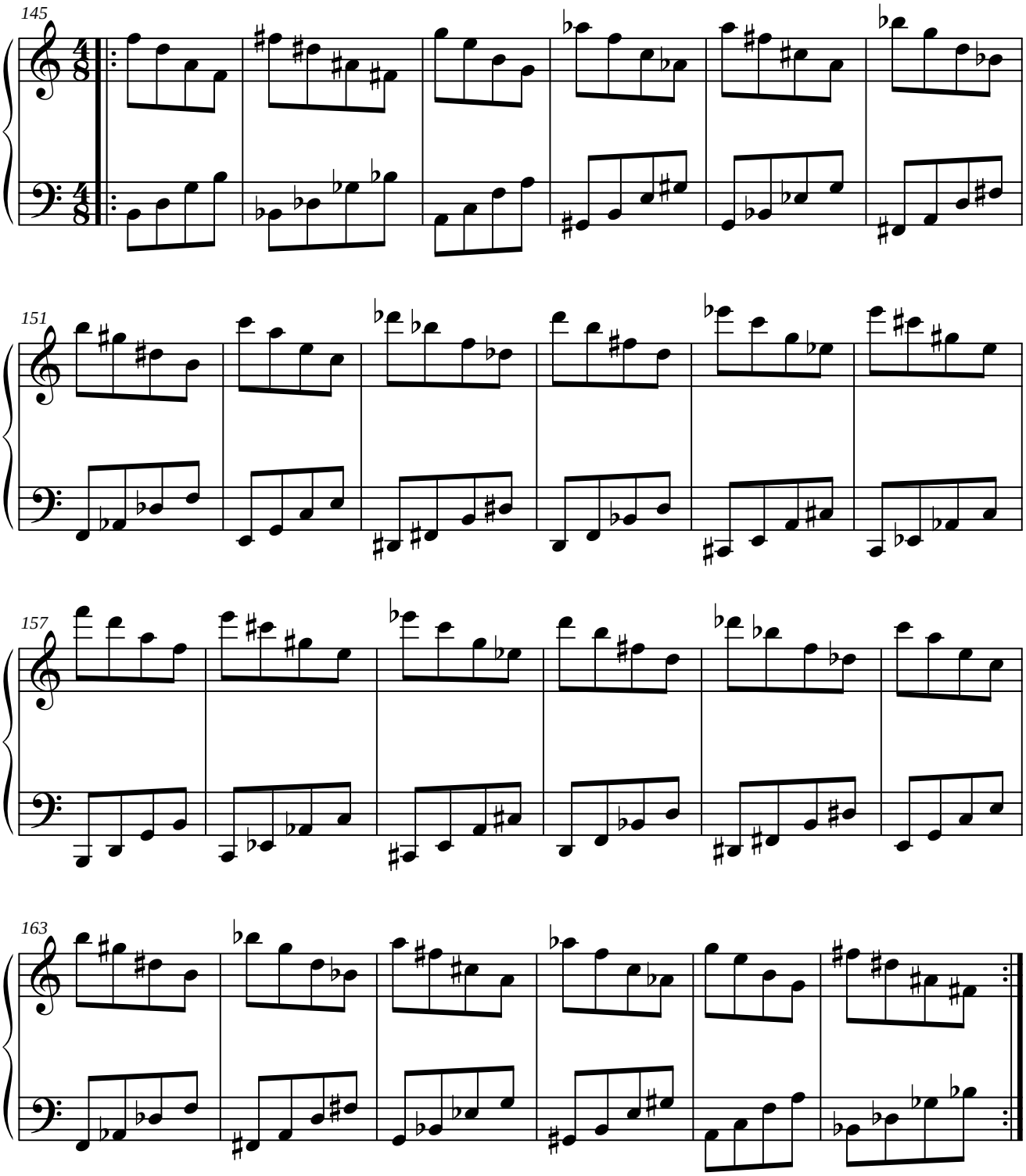

1.8.2.4. PARALELO DEL RETRÓGRADO DEL ORIGINAL.

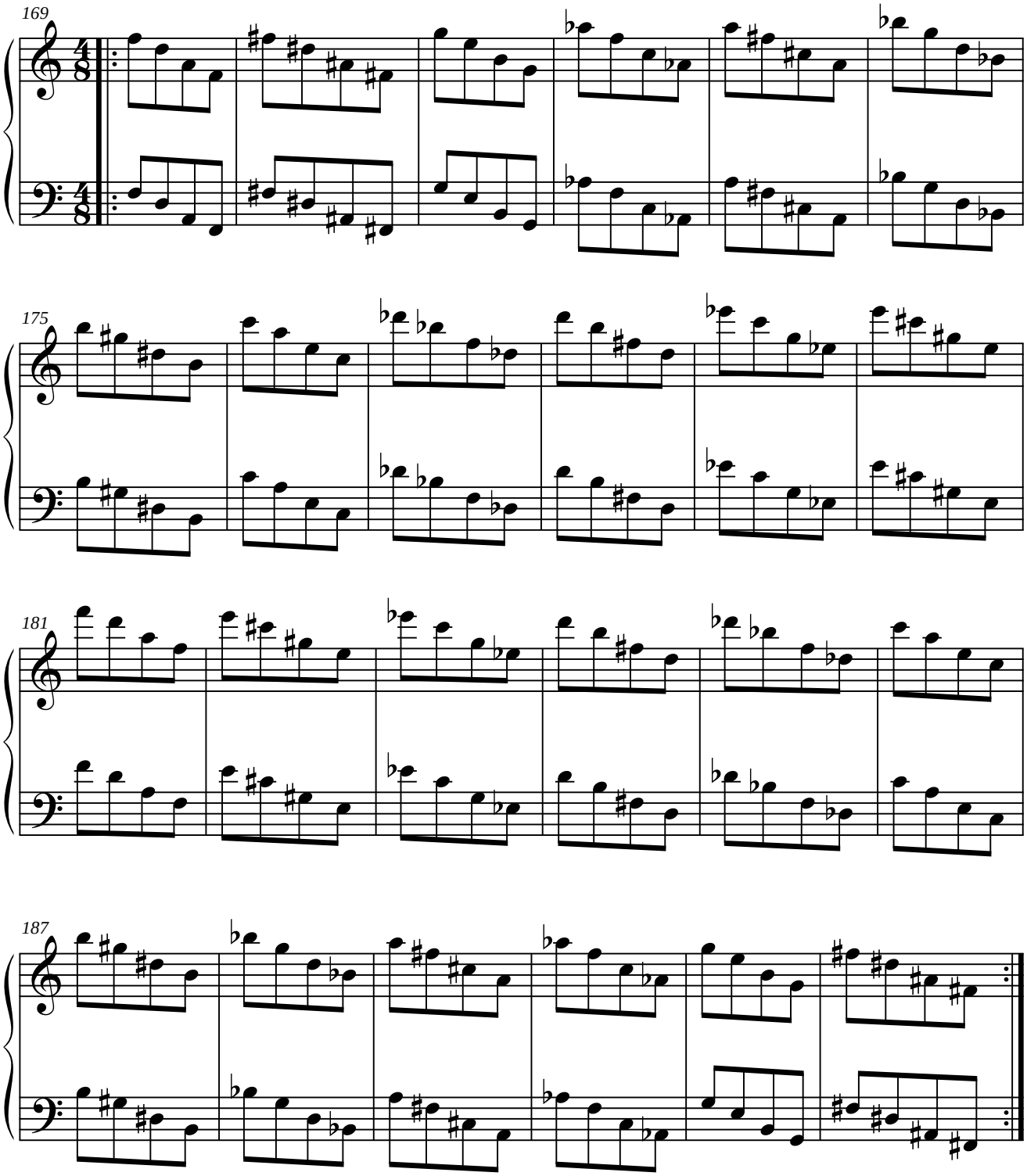

1.8.3. MÓDULO 3.

1.8.3.1. SIMÉTRICO DEL ORIGINAL.

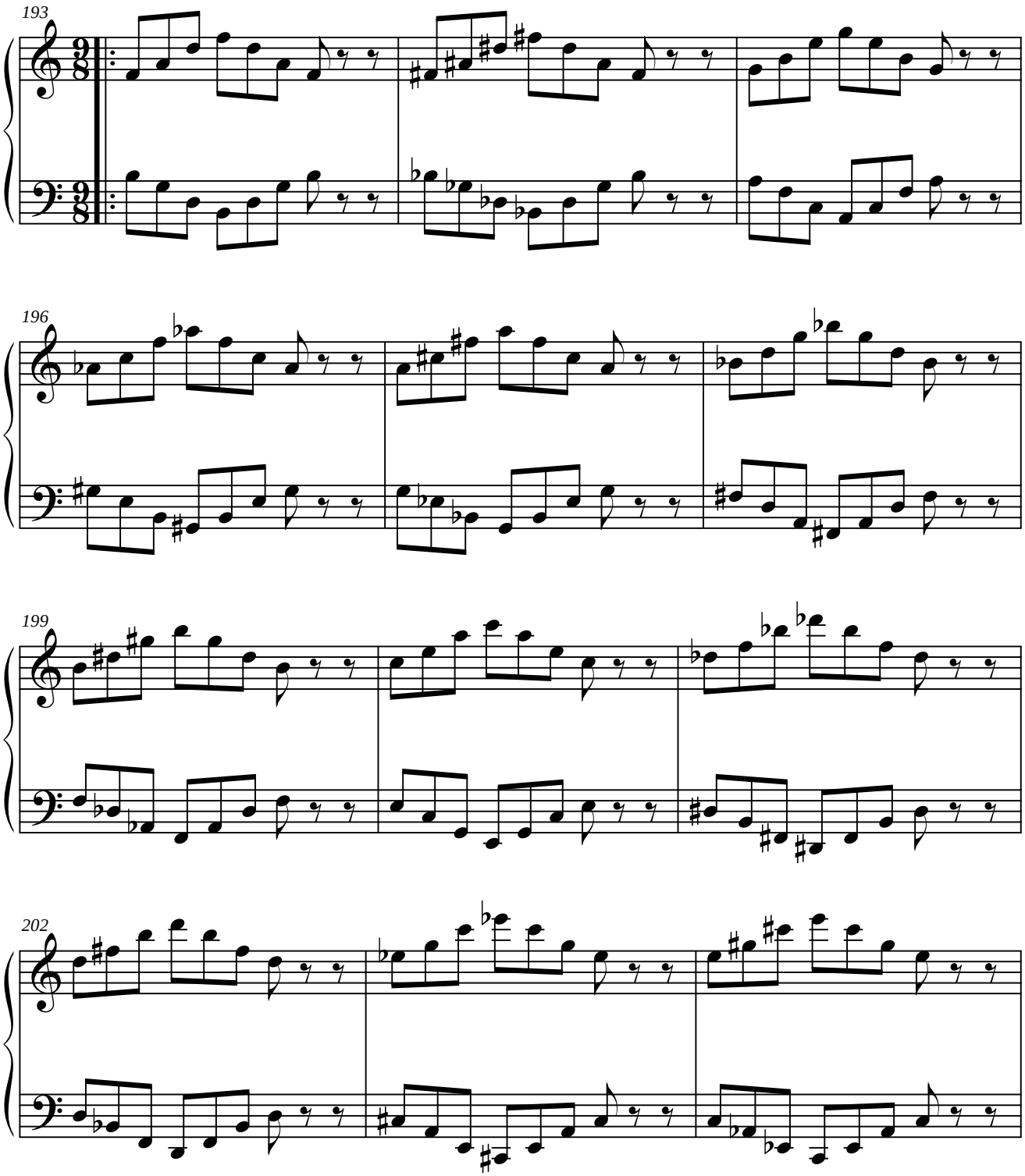

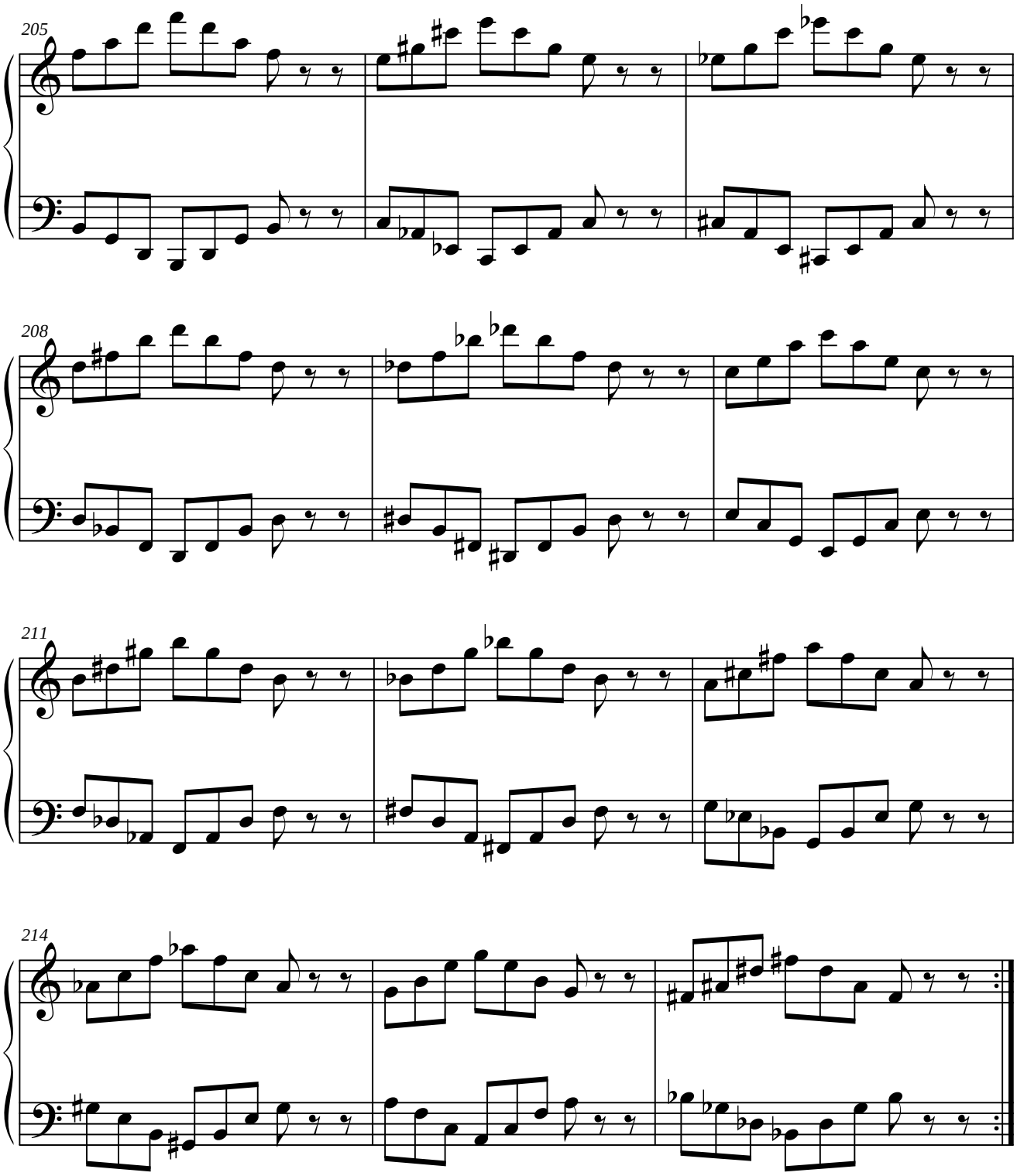
205
208
211
214

1.8.3.2. PARALELO DEL ORIGINAL.

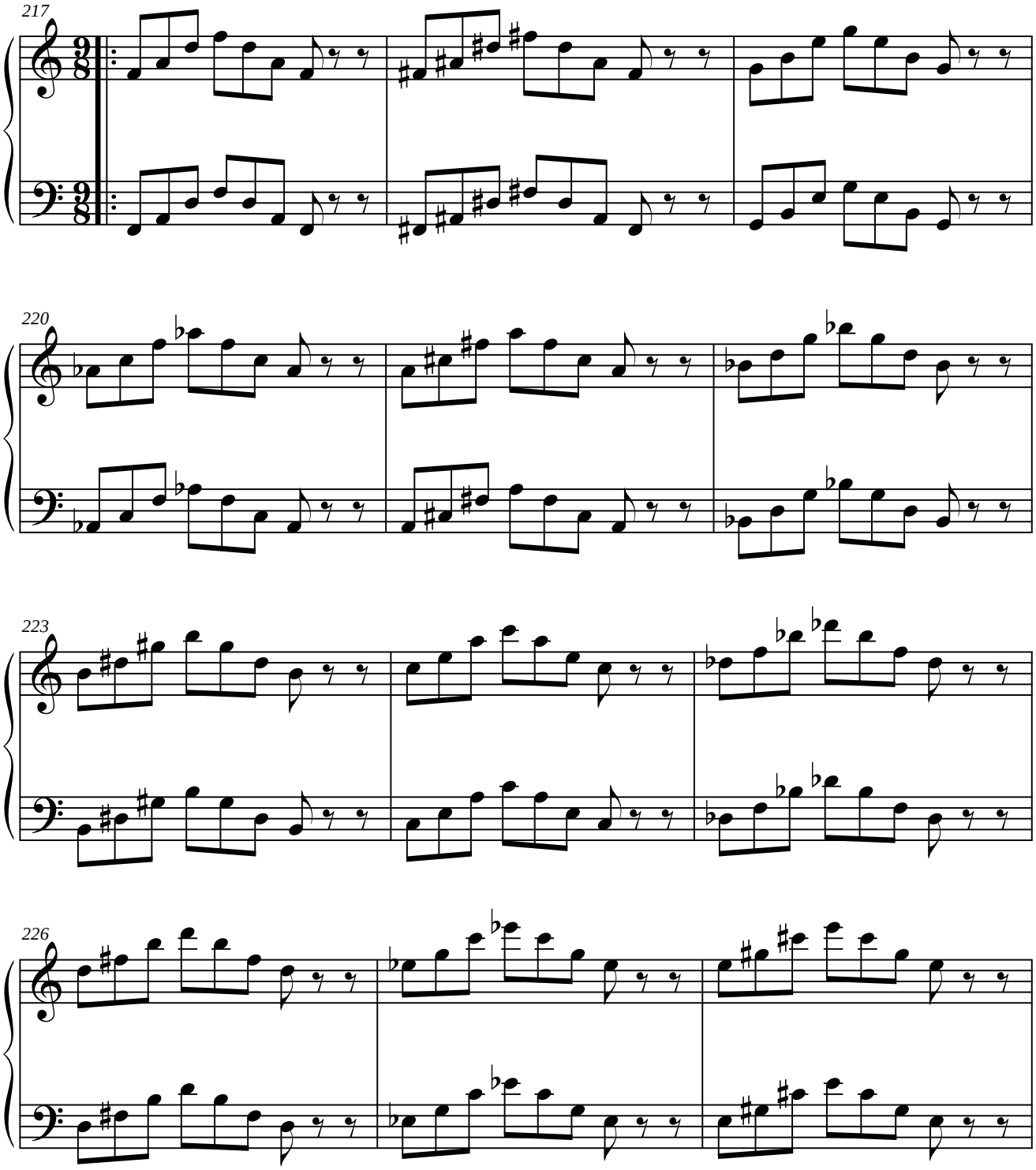

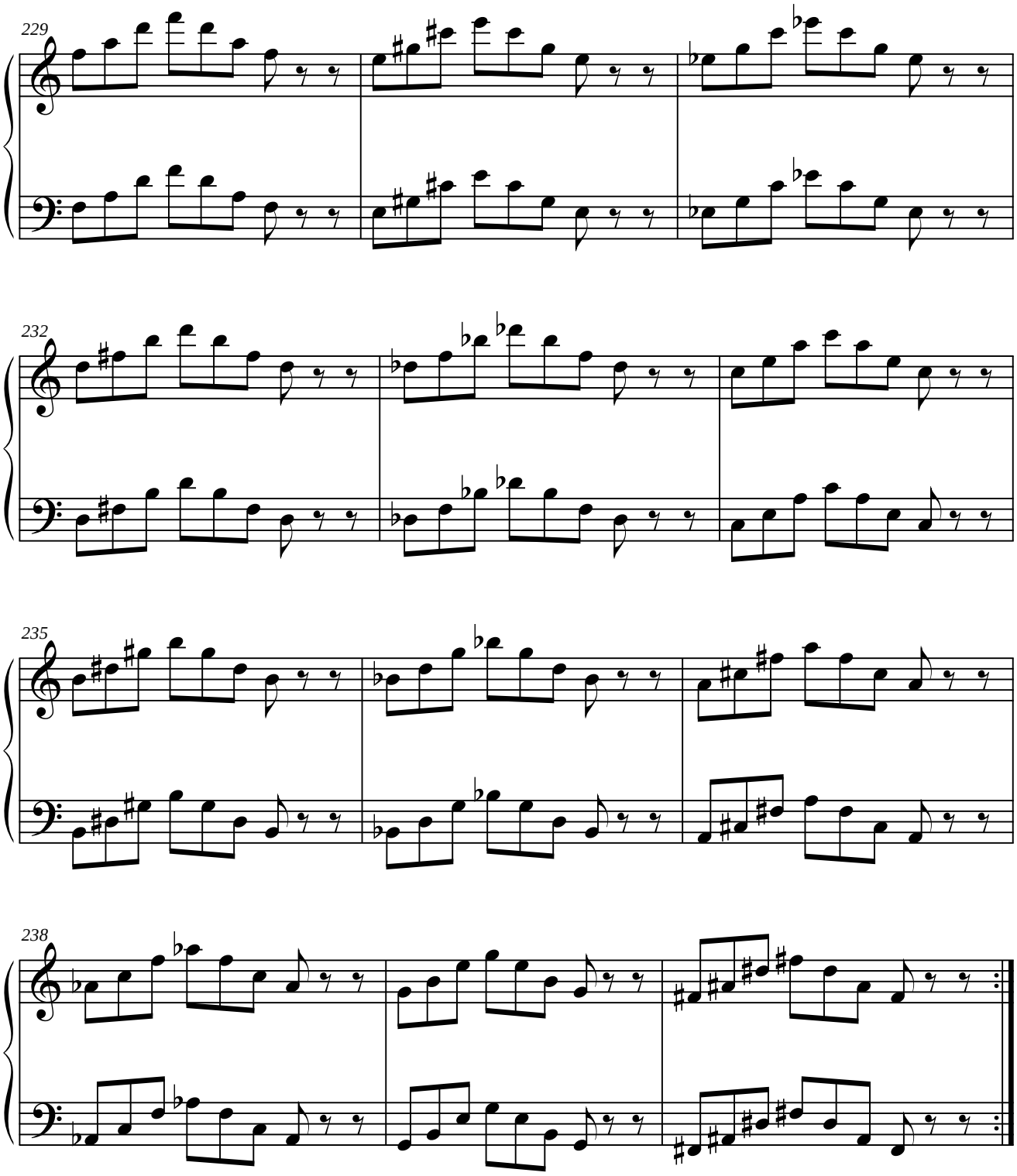
229
232
235
238

1.8.3.3. SIMÉTRICO DEL INVERSO DEL ORIGINAL.

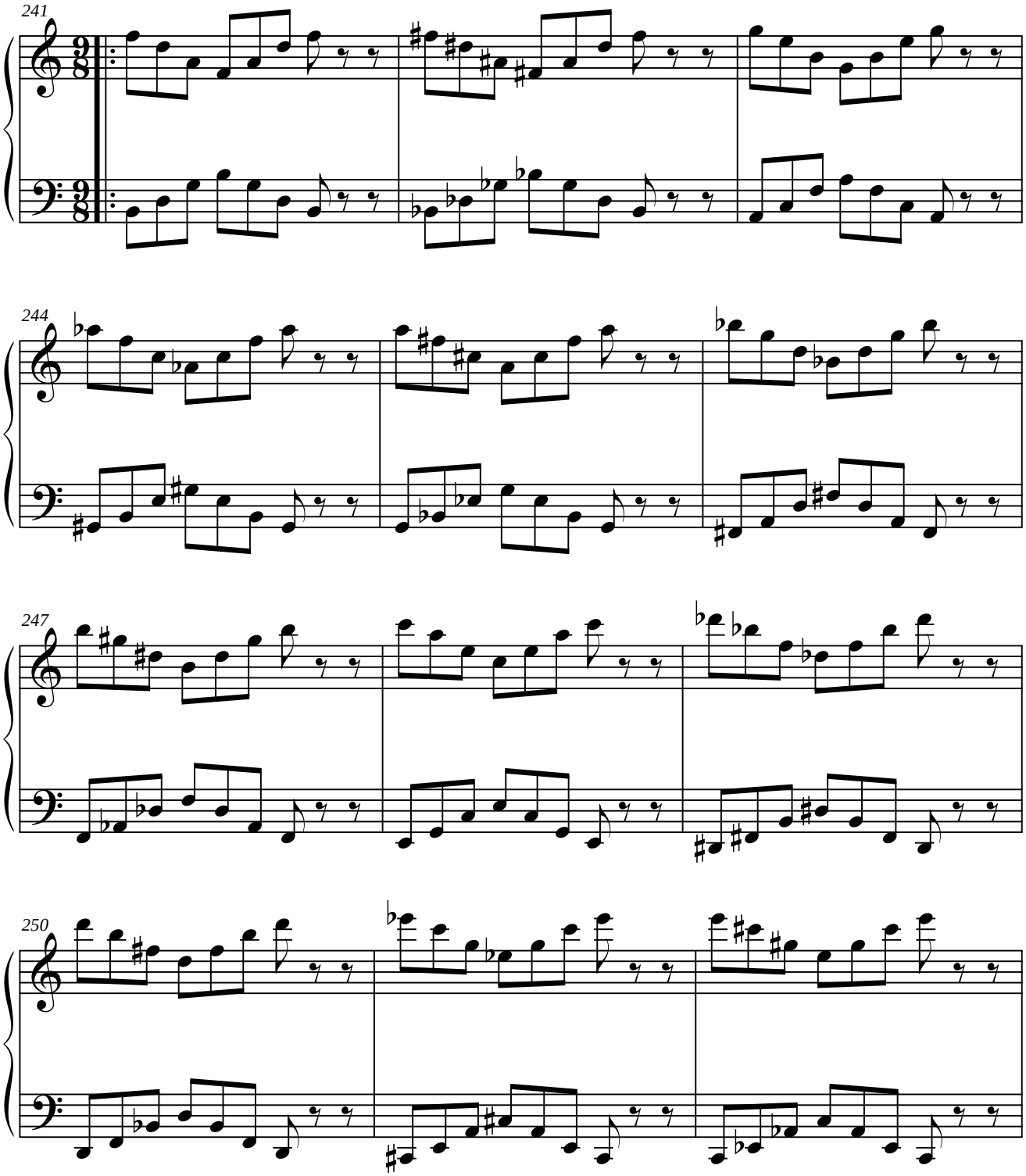

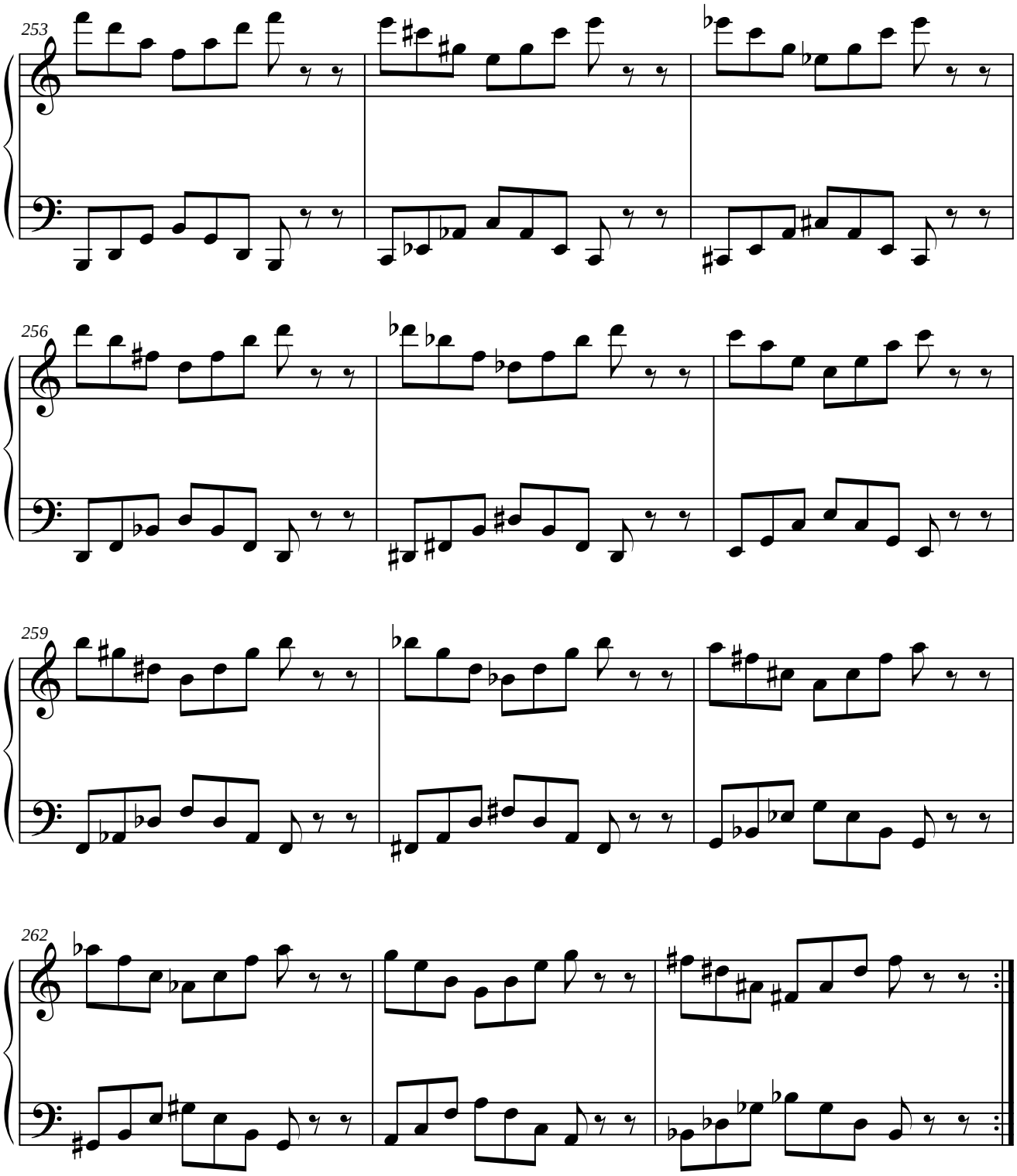
253
256
259
262

1.8.3.4. PARALELO DEL RETRÓGRADO DEL ORIGINAL.

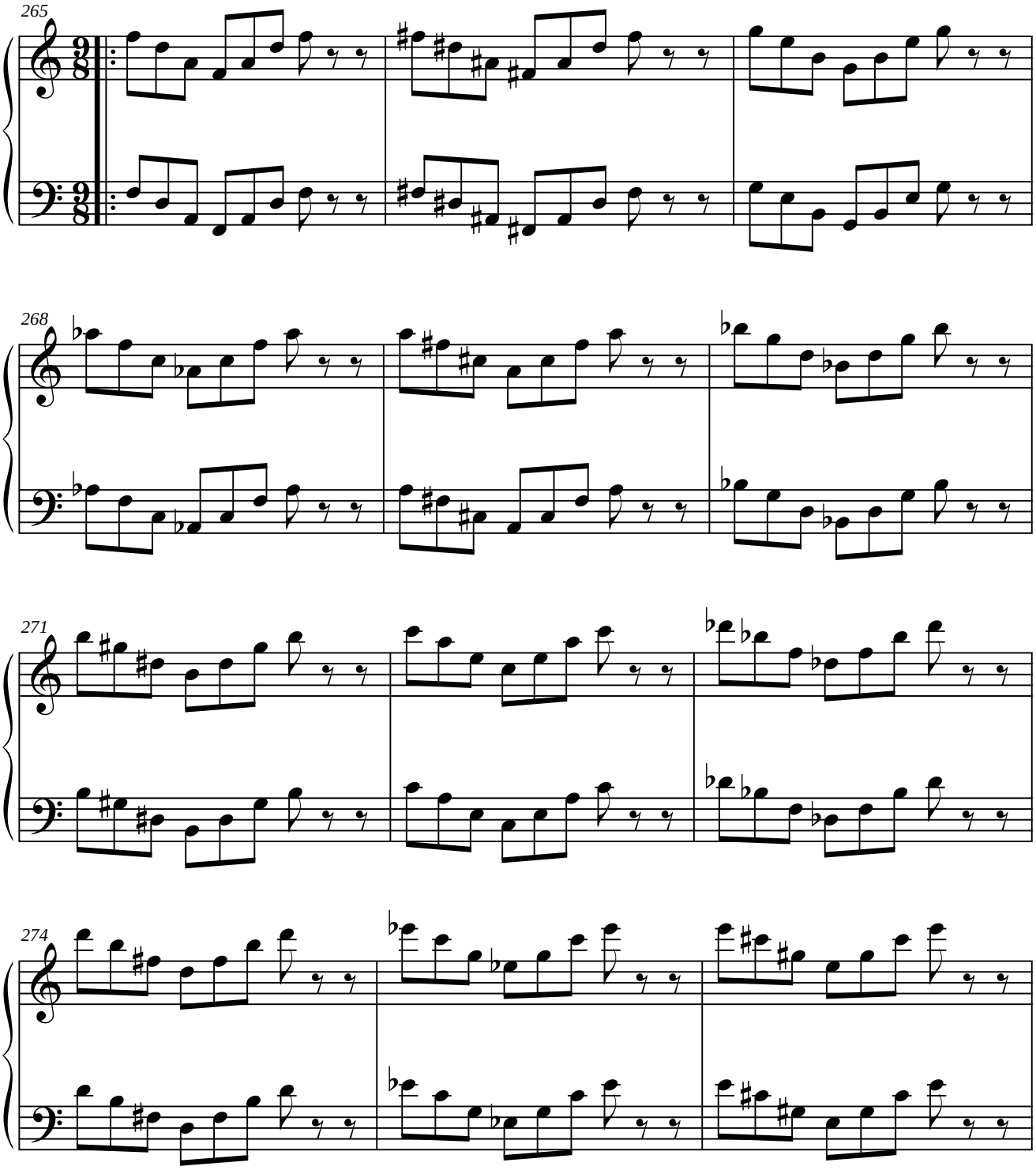

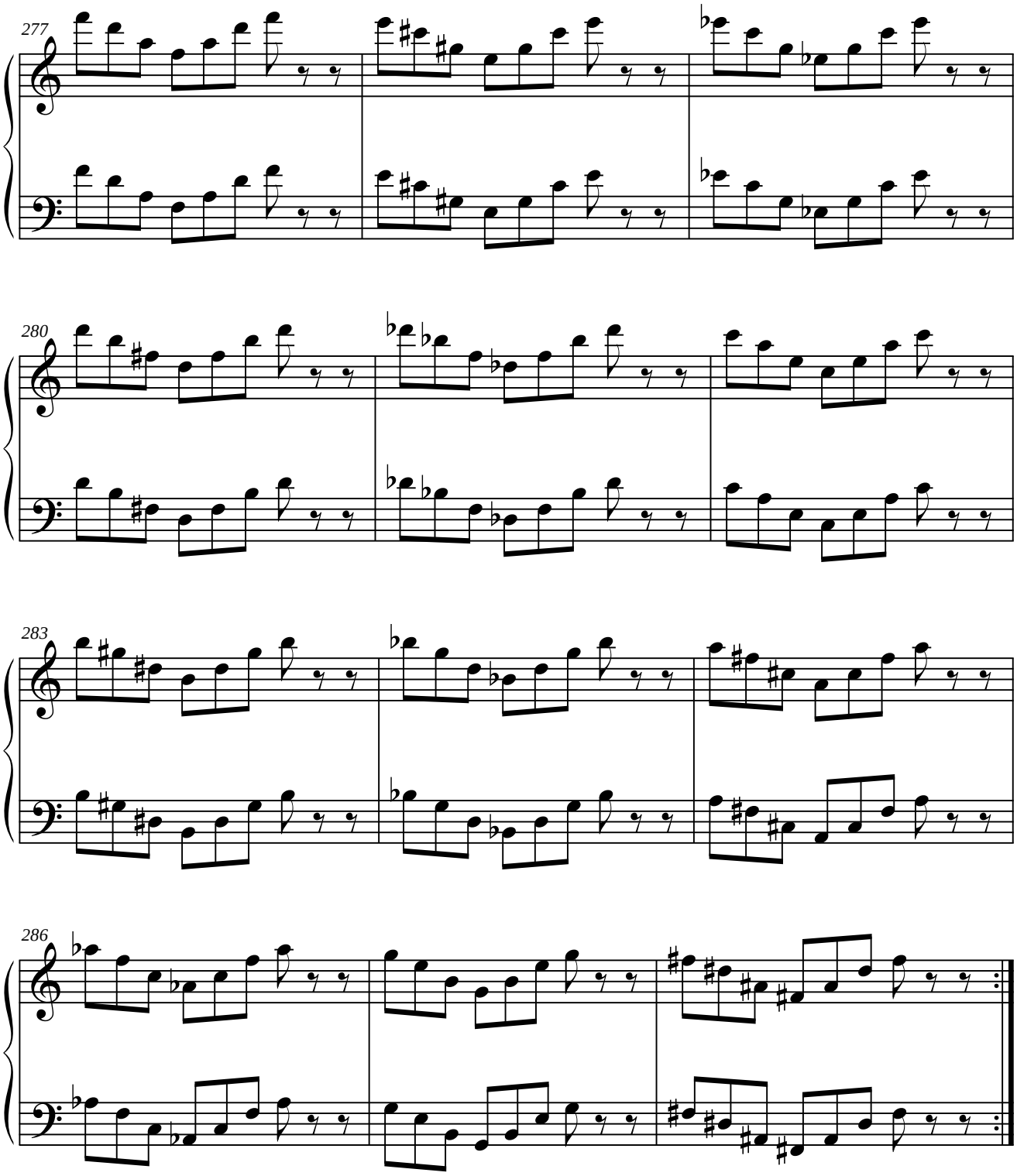
277
280
283
286

1.8.4. MÓDULO 4.

1.8.4.1. SIMÉTRICO DEL ORIGINAL.

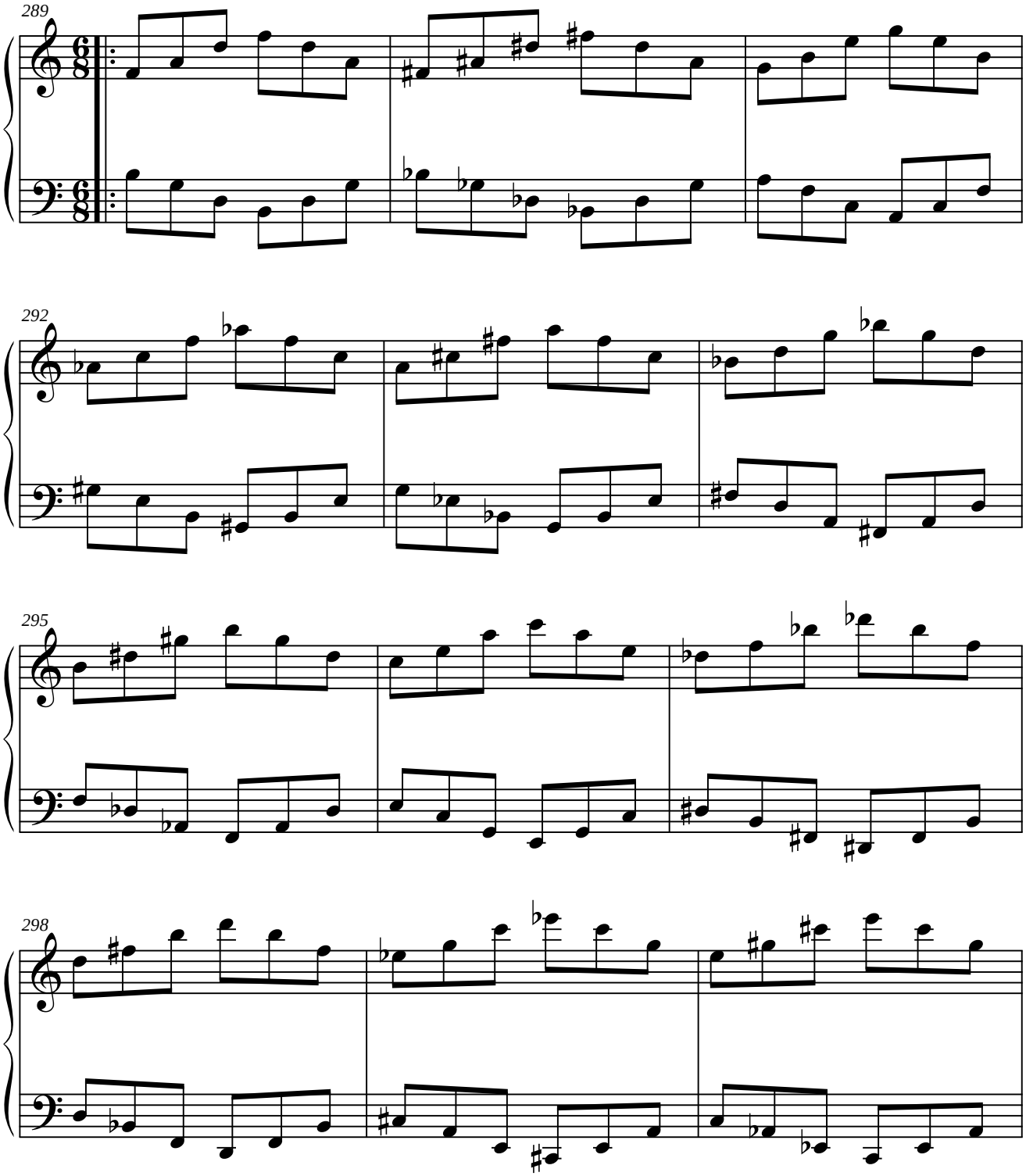

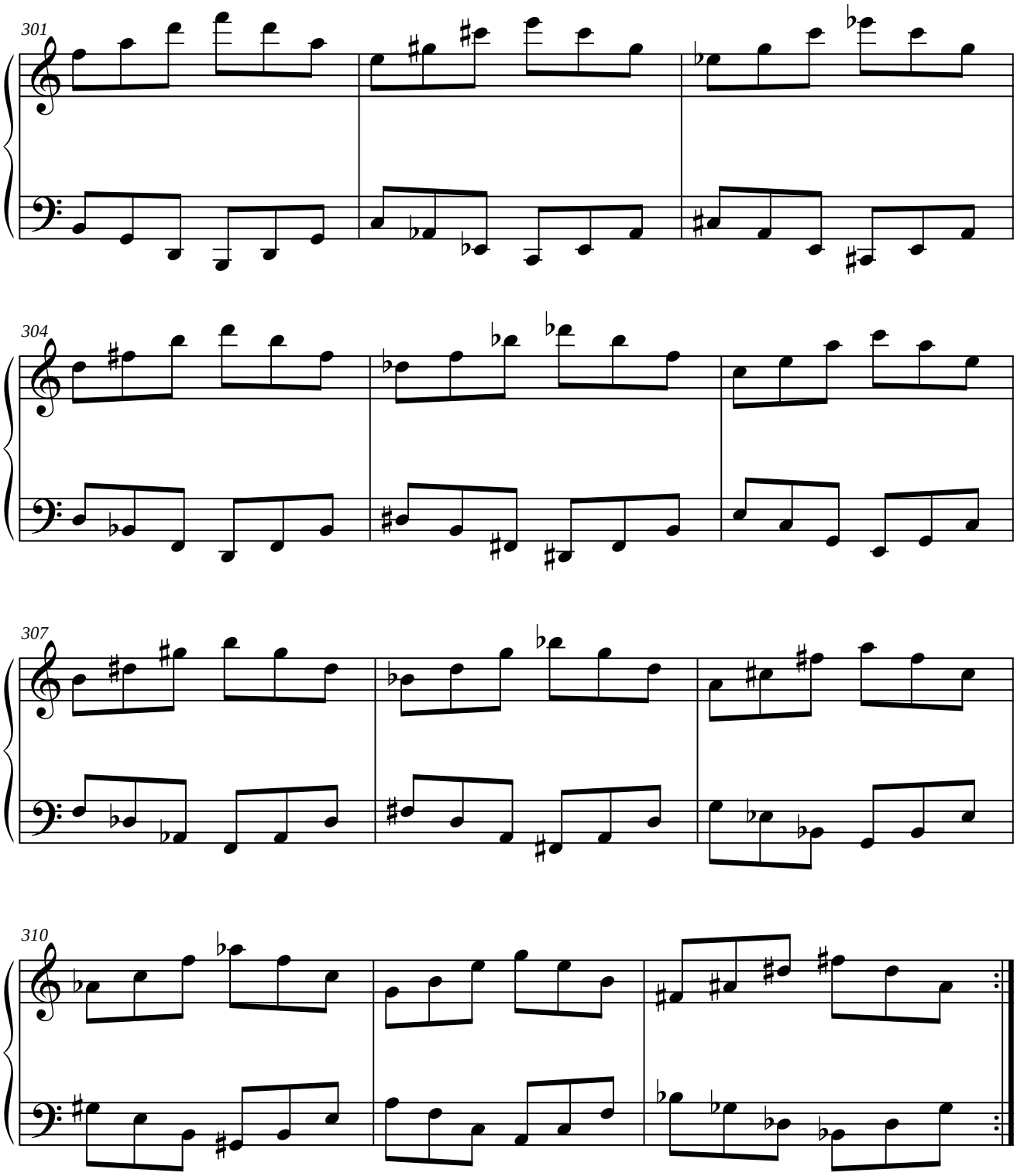
301
304
307
310

1.8.4.2. PARALELO DEL ORIGINAL.

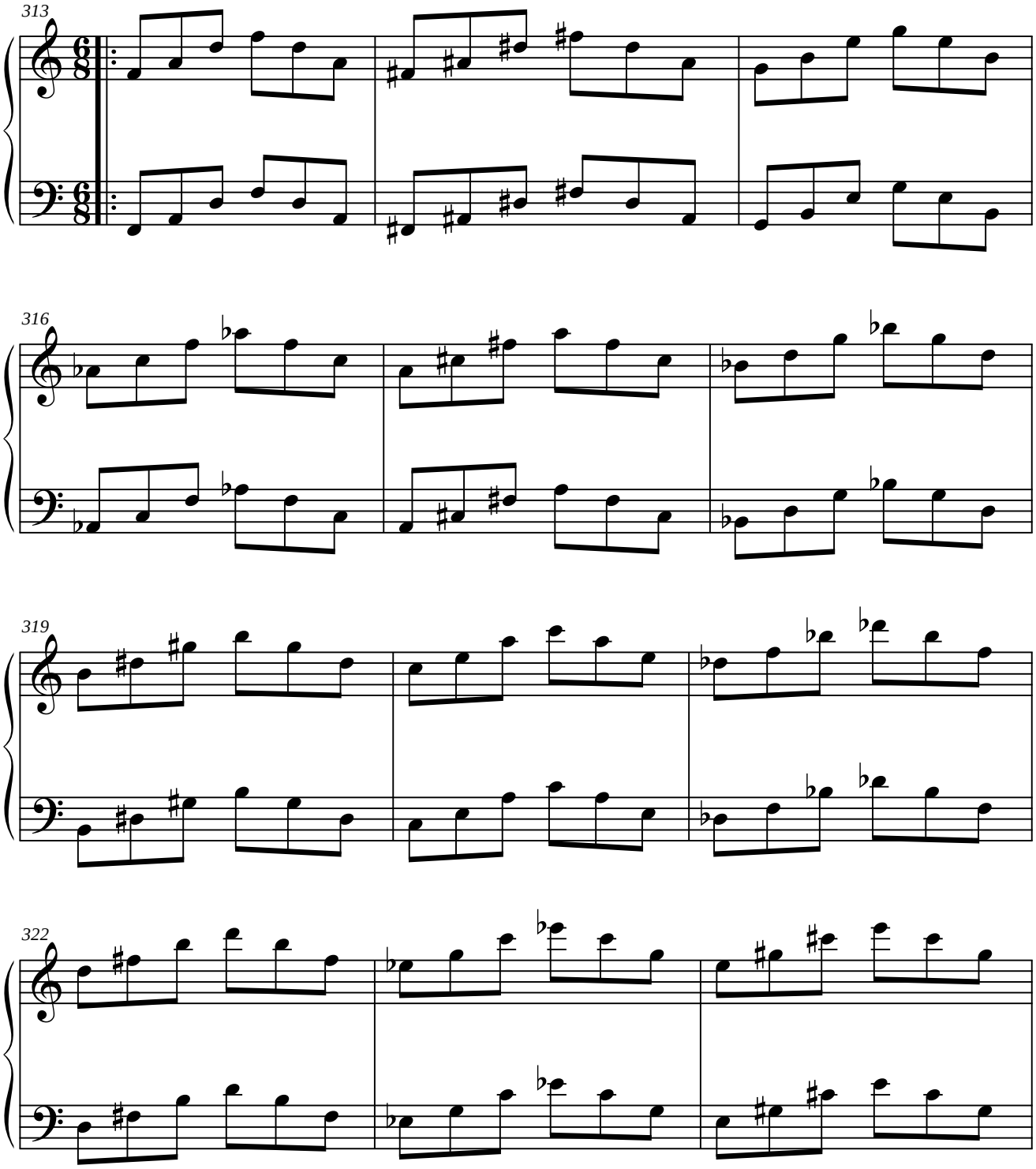

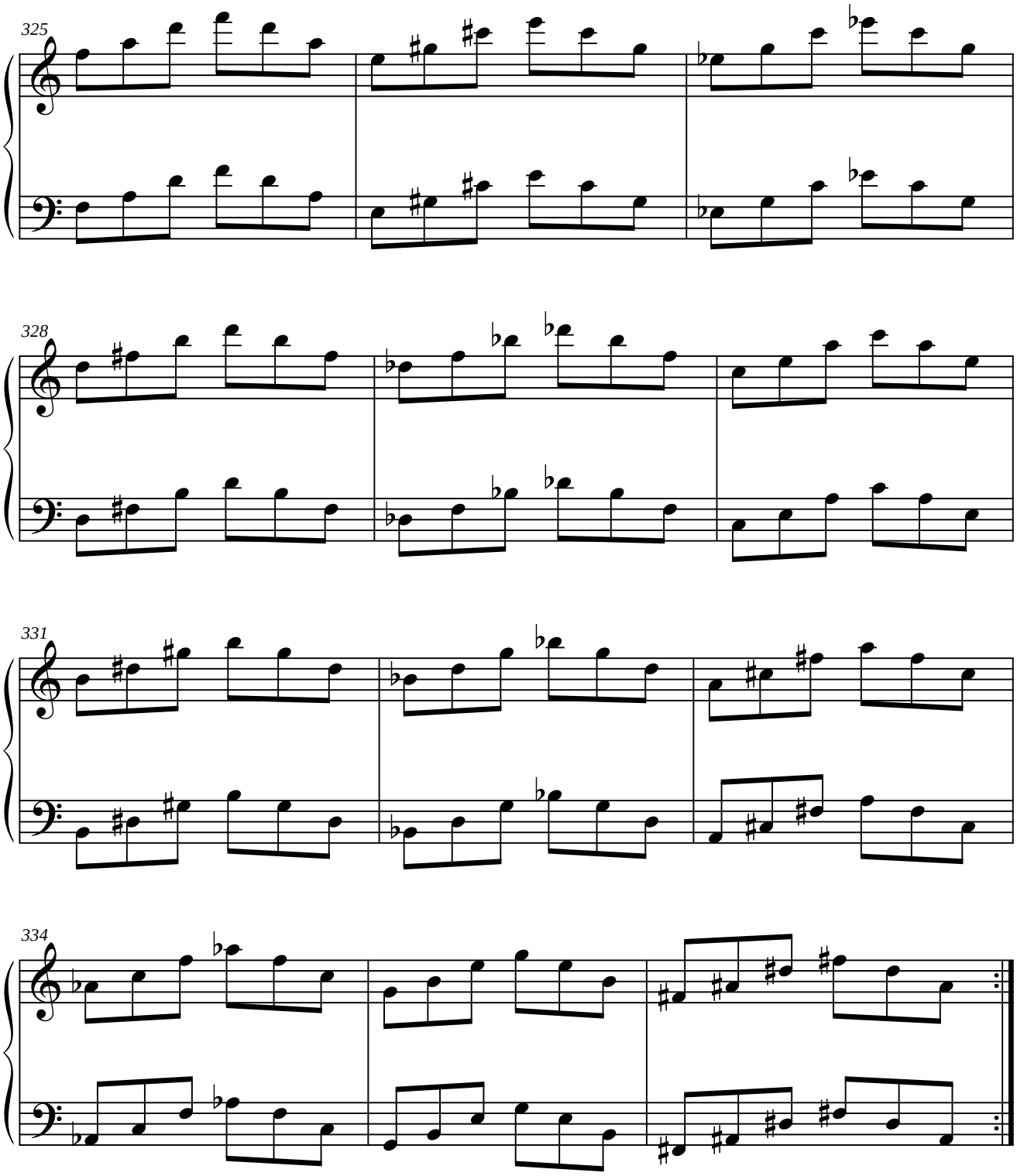
325
328
331
334

1.8.4.3. SIMÉTRICO DEL INVERSO DEL ORIGINAL.

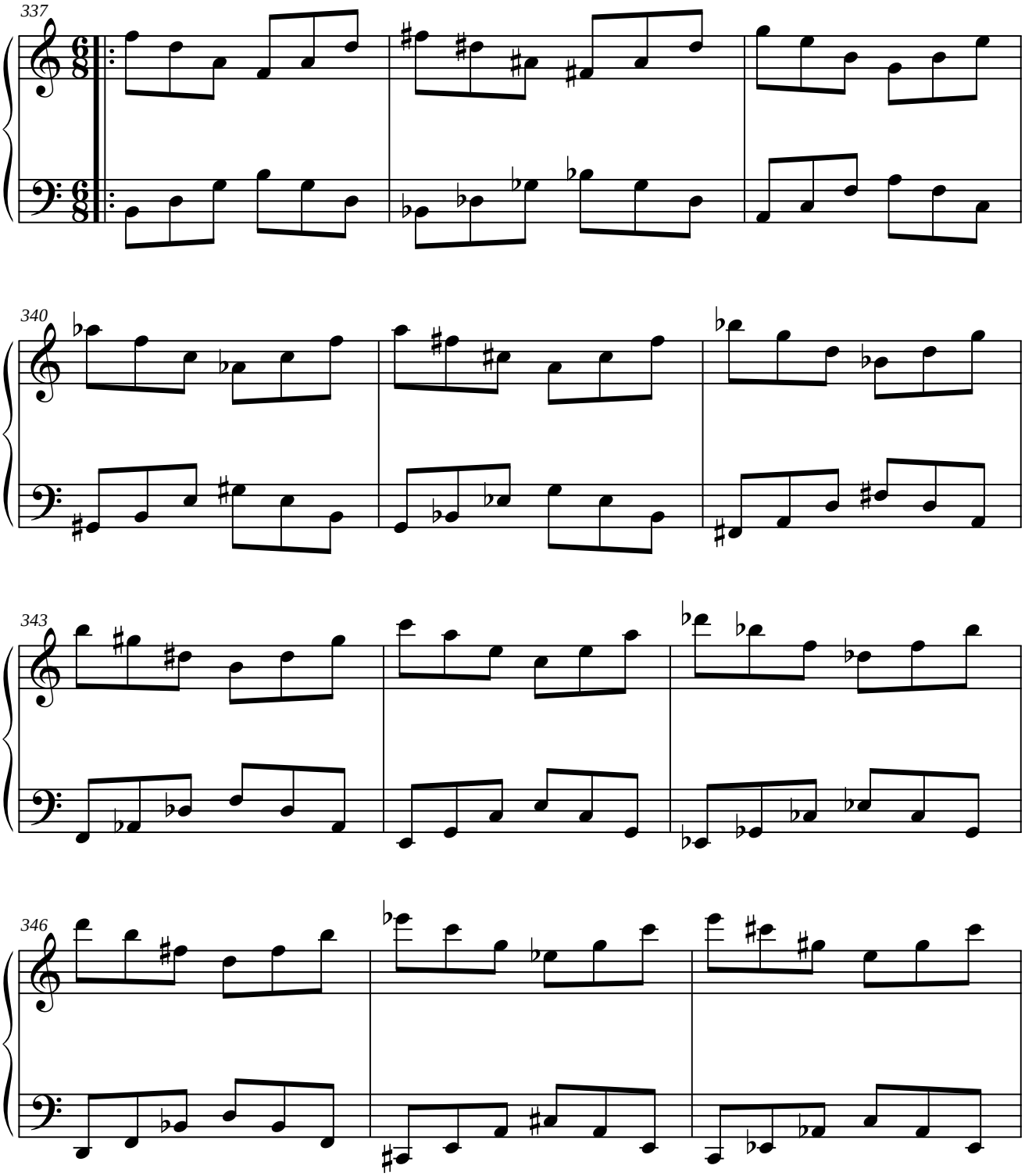

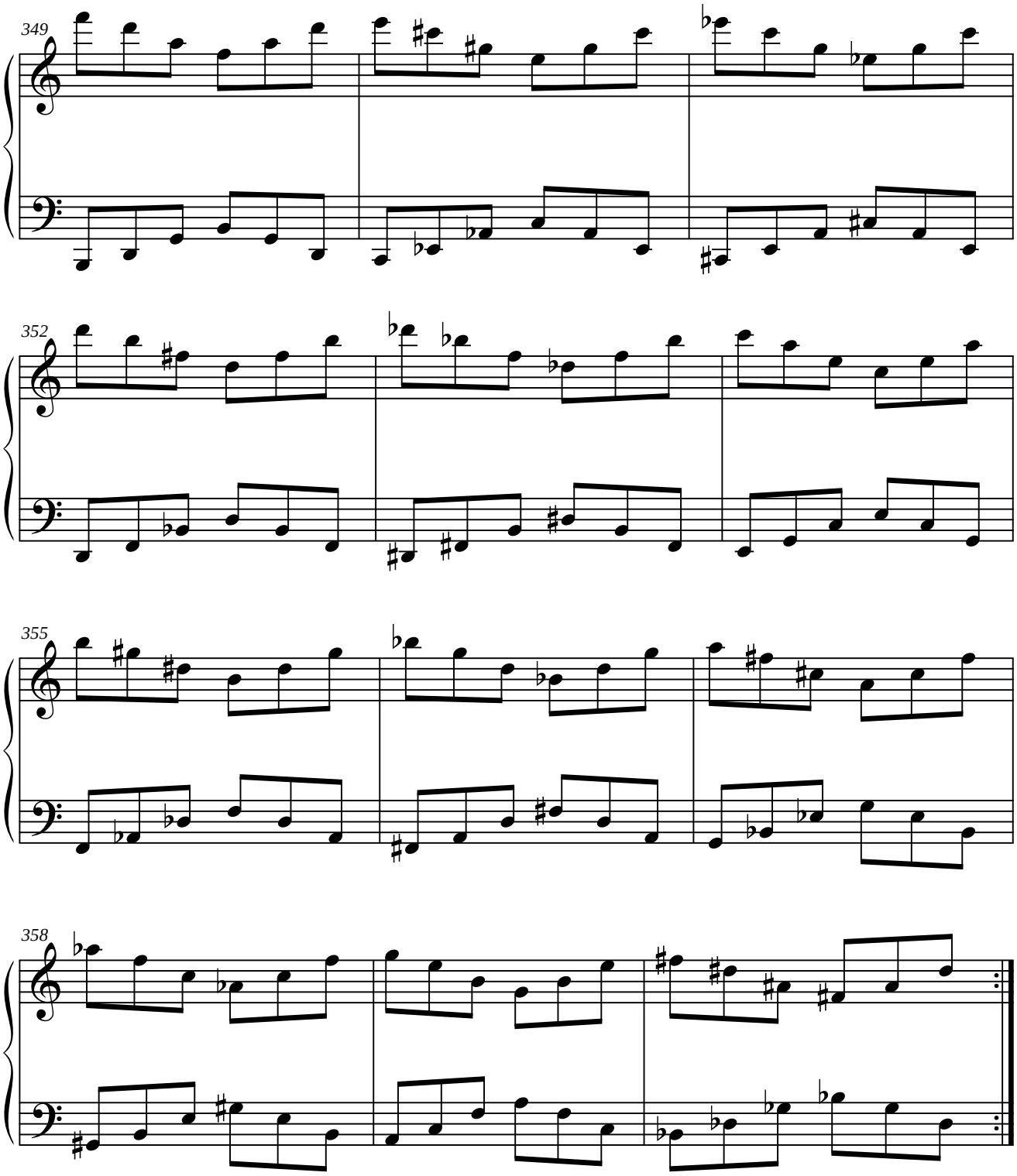
349
352
355
358

1.8.4.4. PARALELO DEL RETRÓGRADO DEL ORIGINAL.

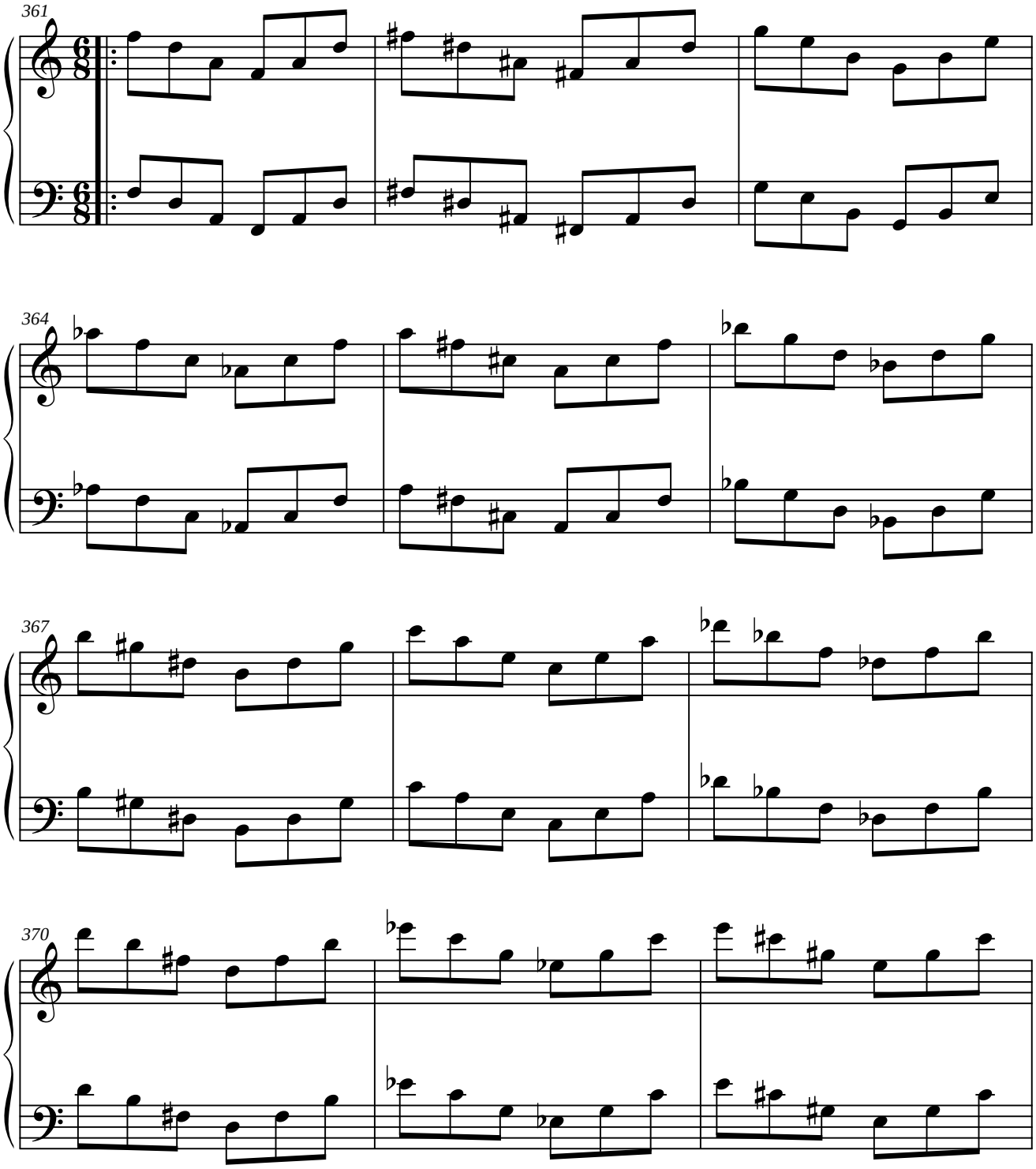

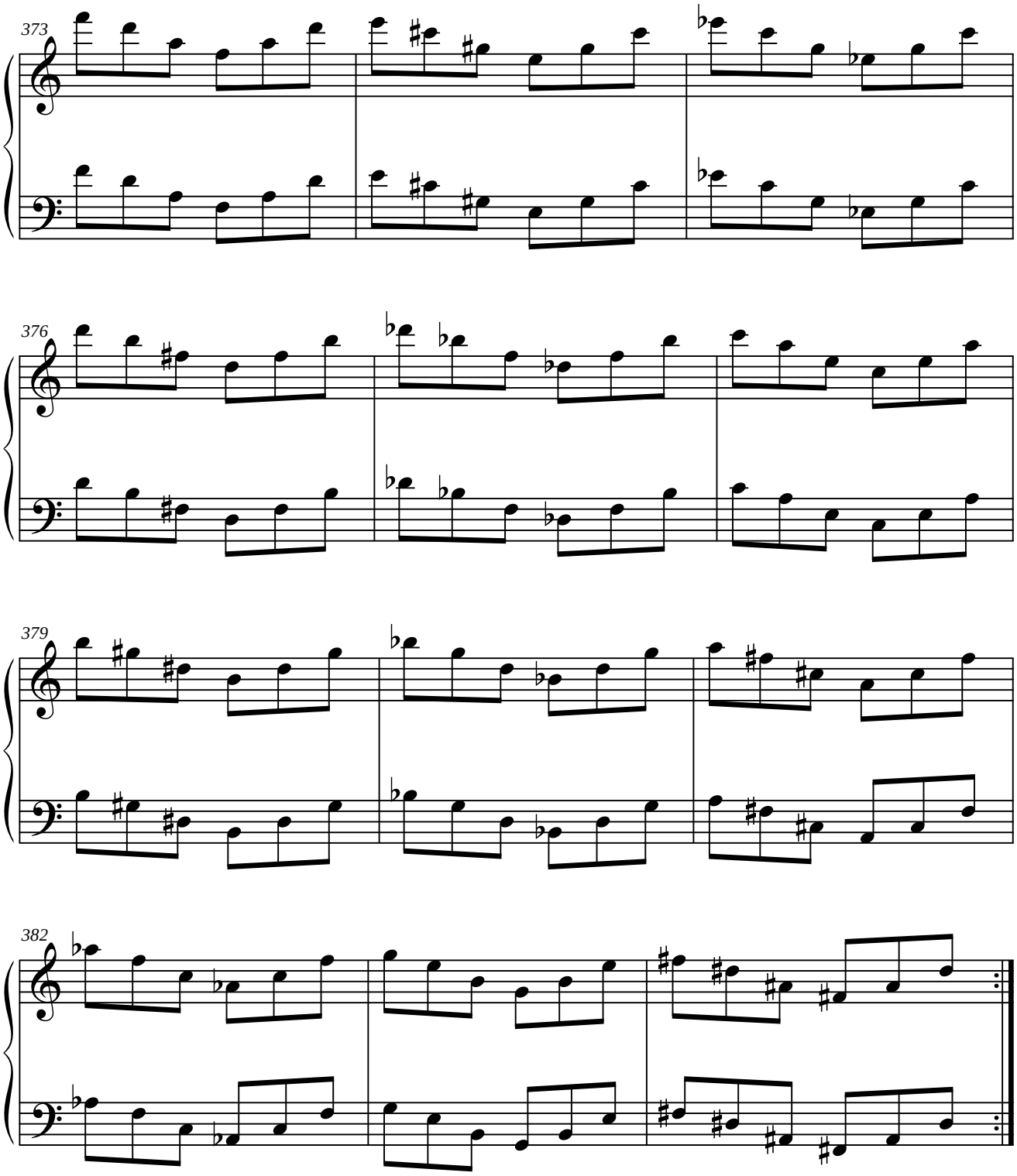
373
376
379
382

1.8.5. MÓDULO 5.

1.8.5.1. SIMÉTRICO DEL ORIGINAL.

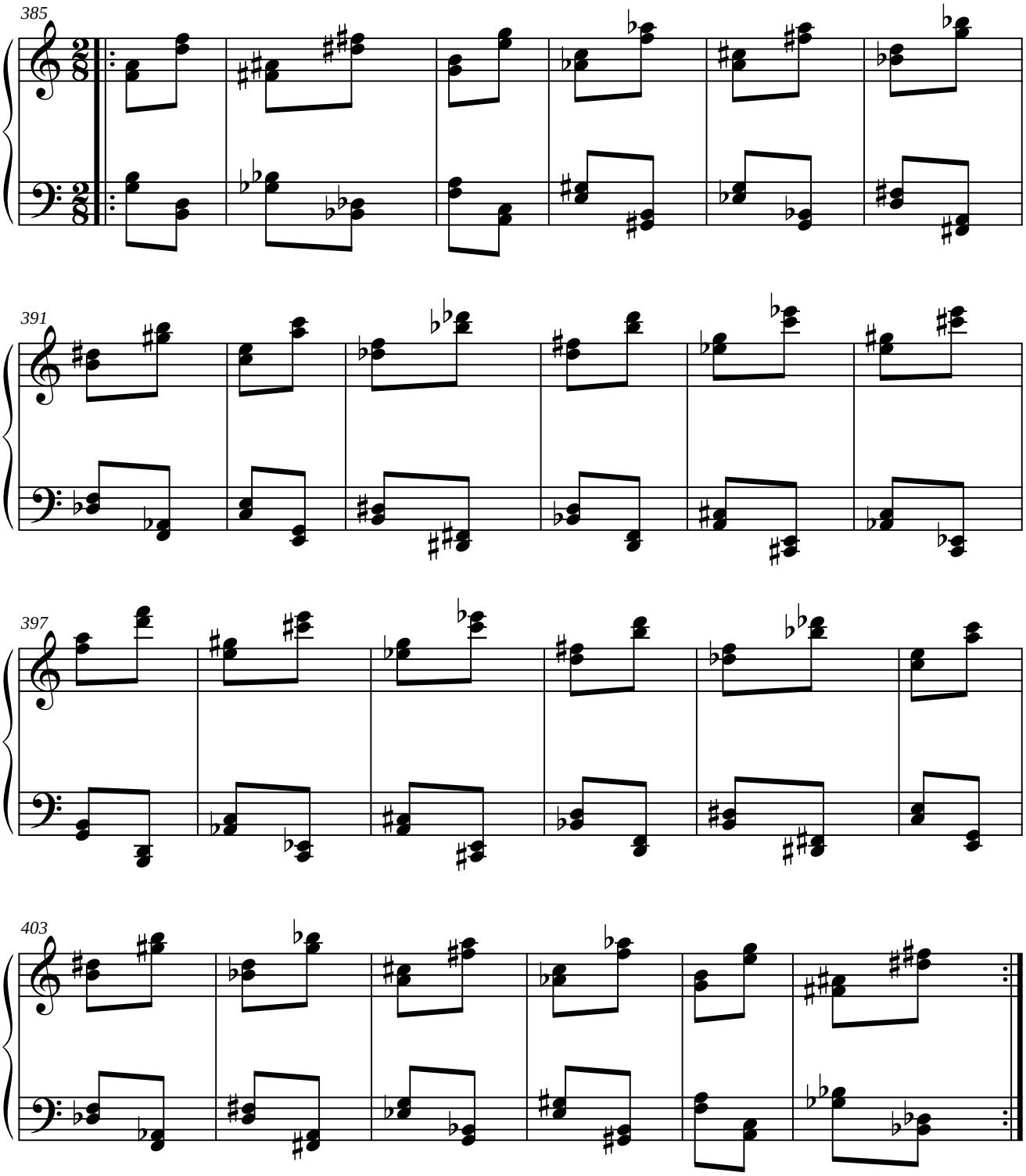

1.8.5.2. PARALELO DEL ORIGINAL.

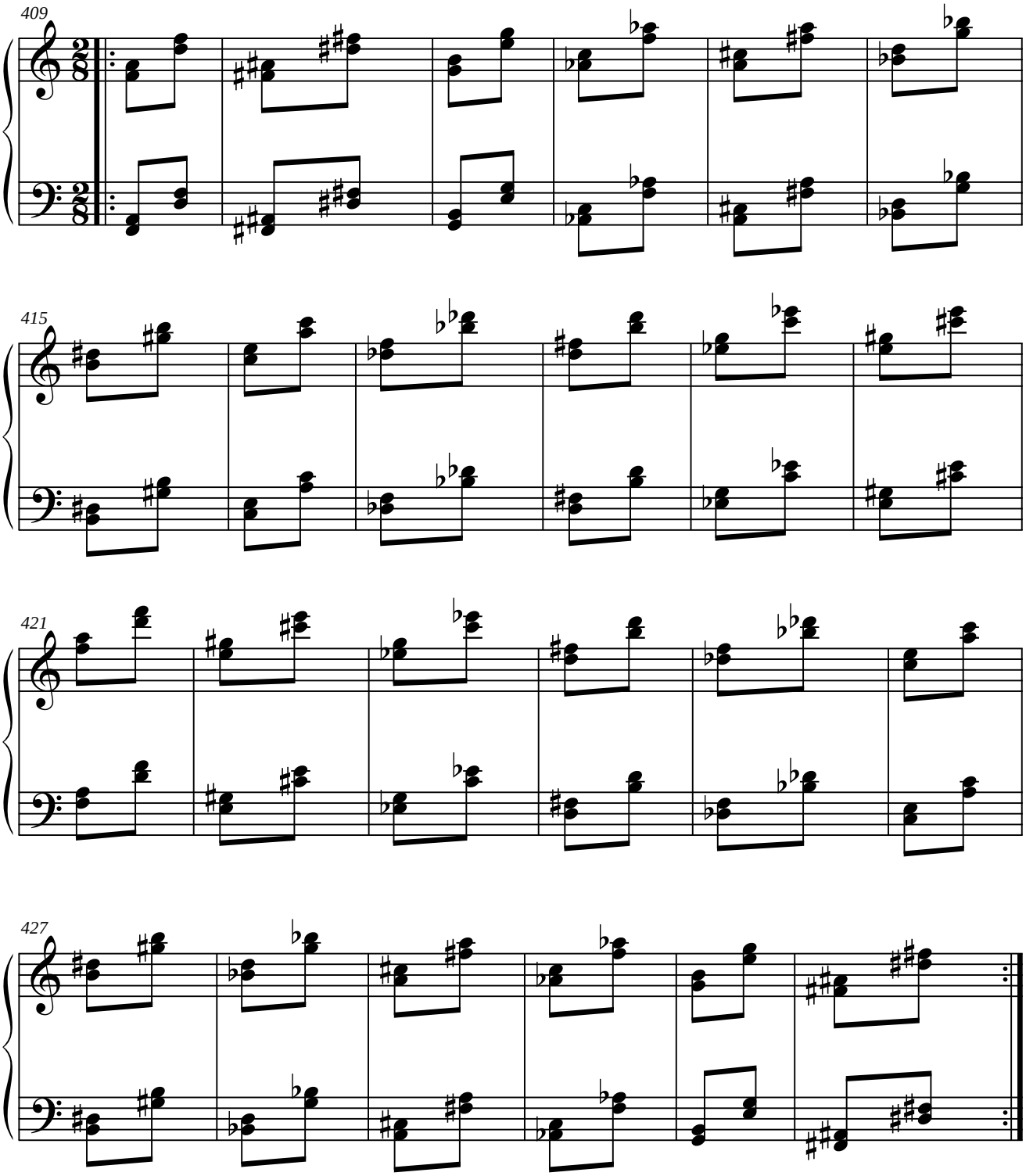

1.8.5.3. SIMÉTRICO DEL RETRÓGRADO DEL ORIGINAL.

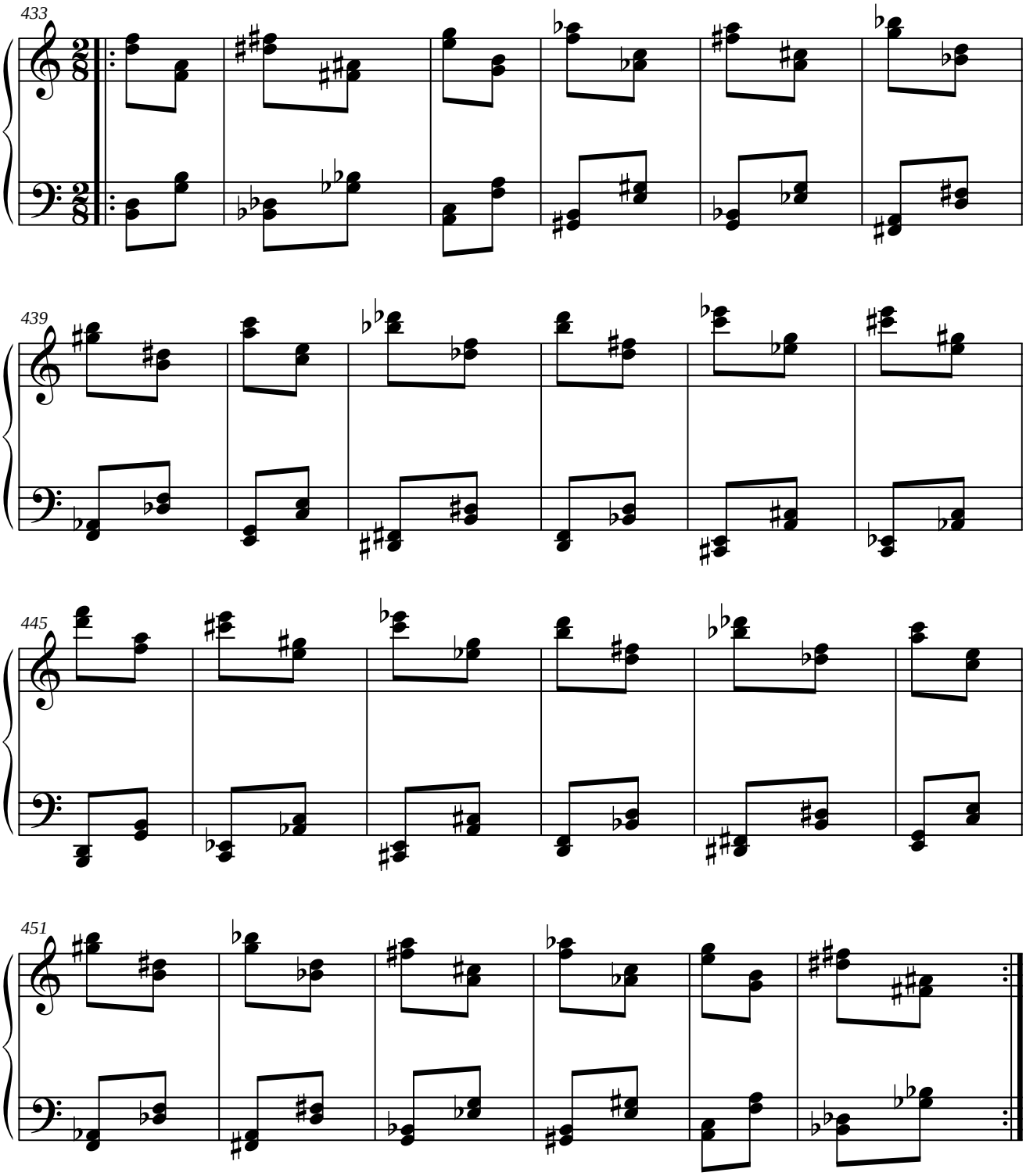

1.8.5.4. PARALELO DEL RETRÓGRADO DEL ORIGINAL.

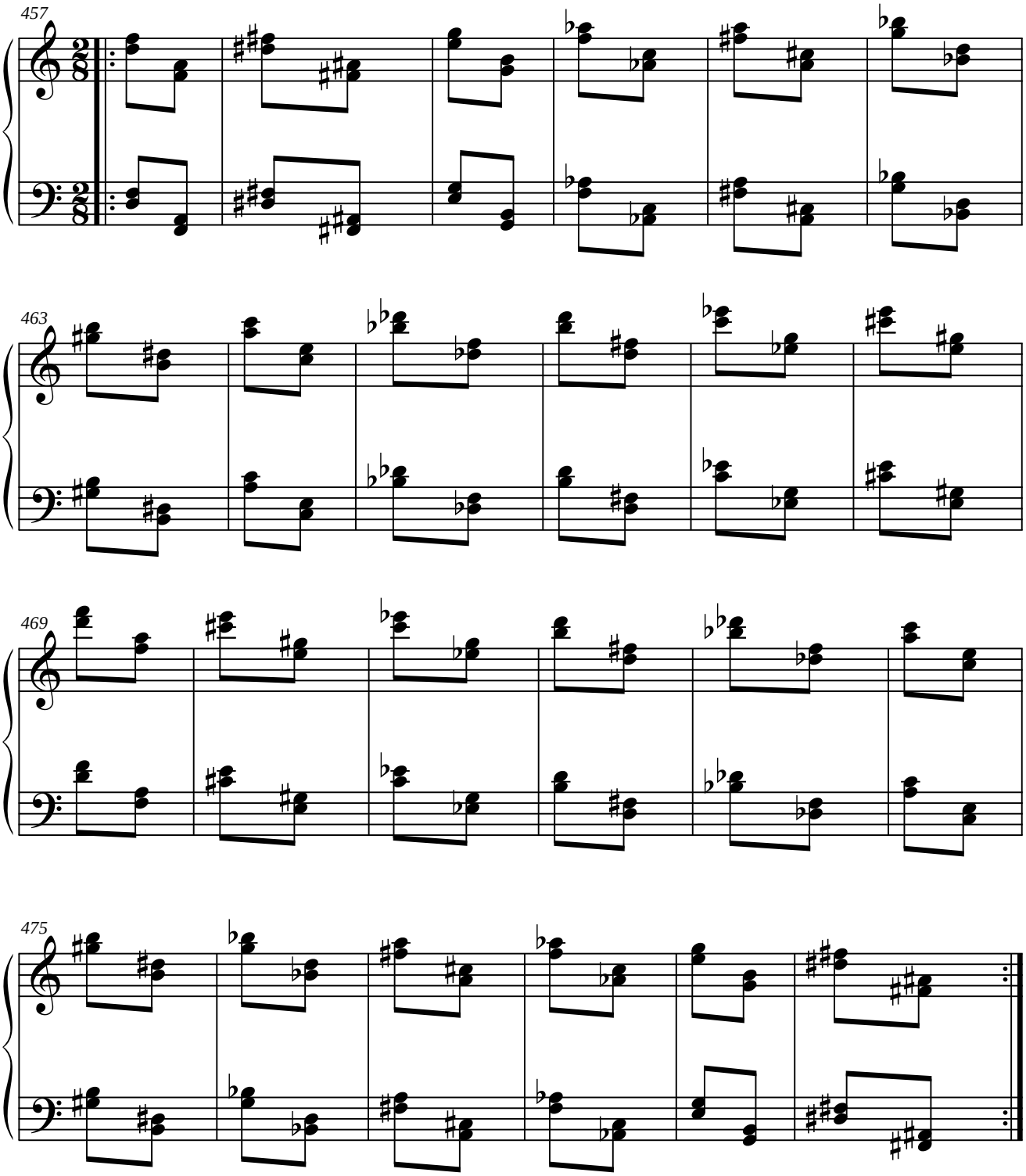

1.8.6. MÓDULO 6.

1.8.6.1. SIMÉTRICO DEL ORIGINAL.

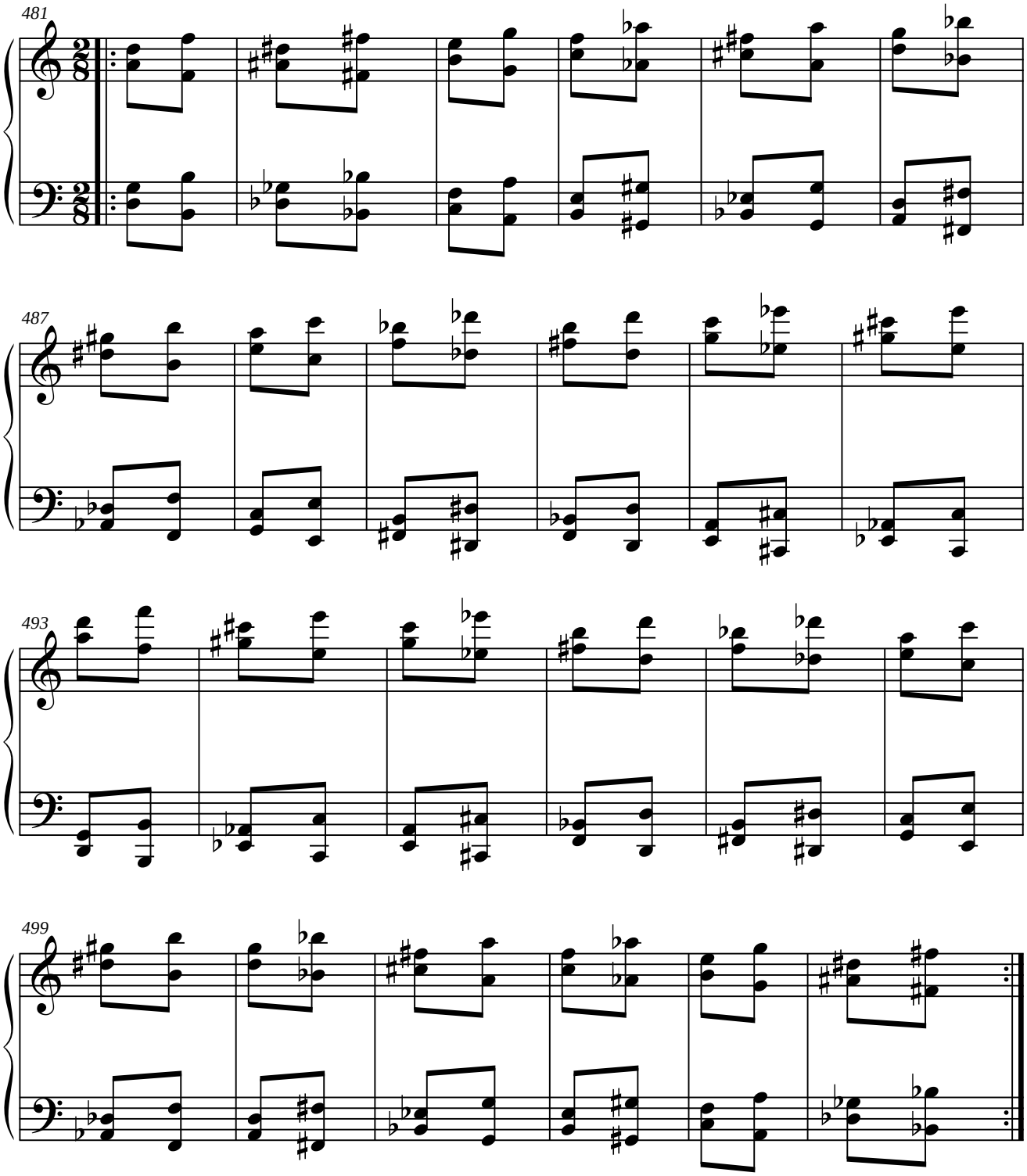

1.8.6.2. PARALELO DEL ORIGINAL.

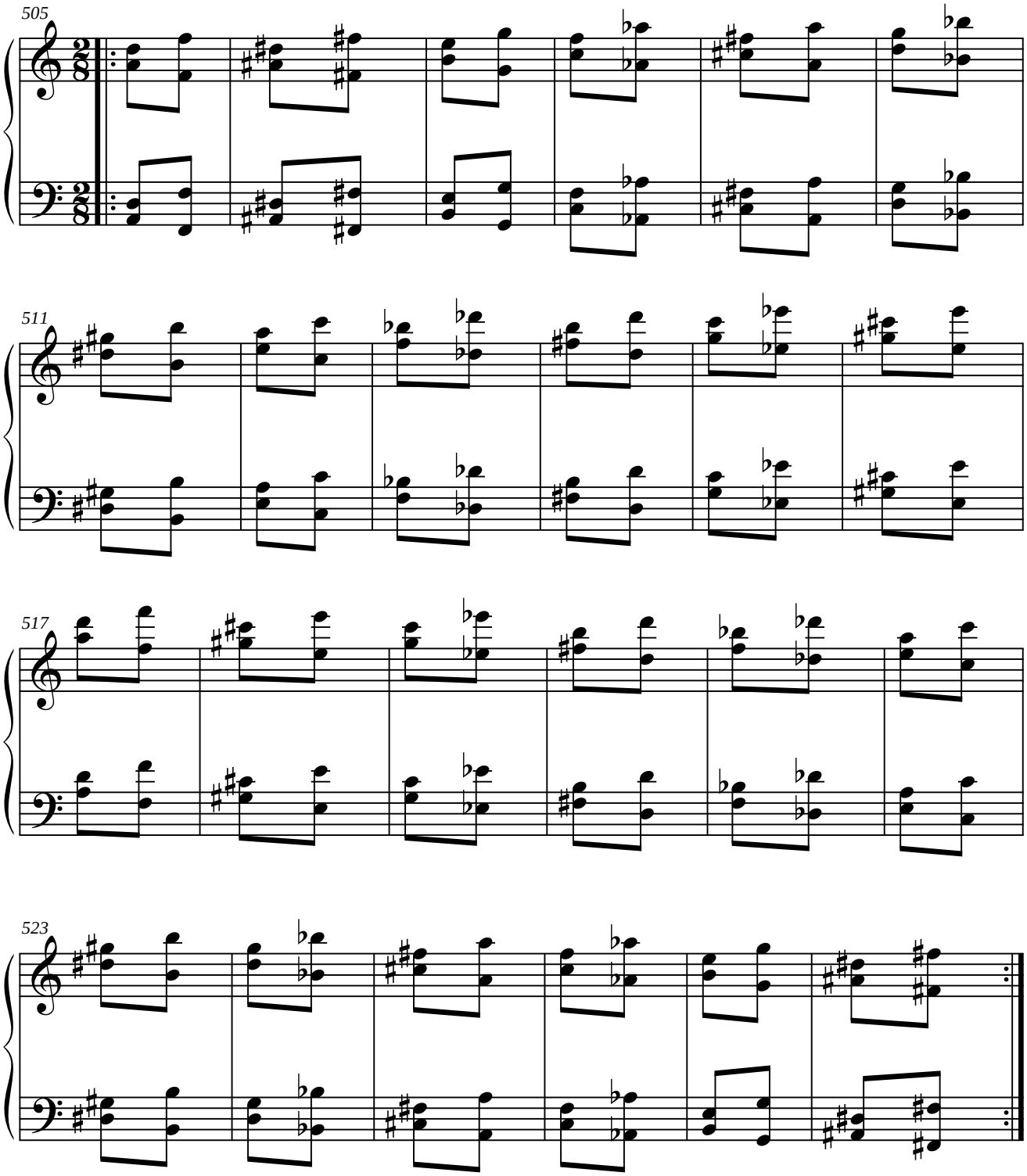

1.8.6.3. SIMÉTRICO DEL RETRÓGRADO DEL ORIGINAL.

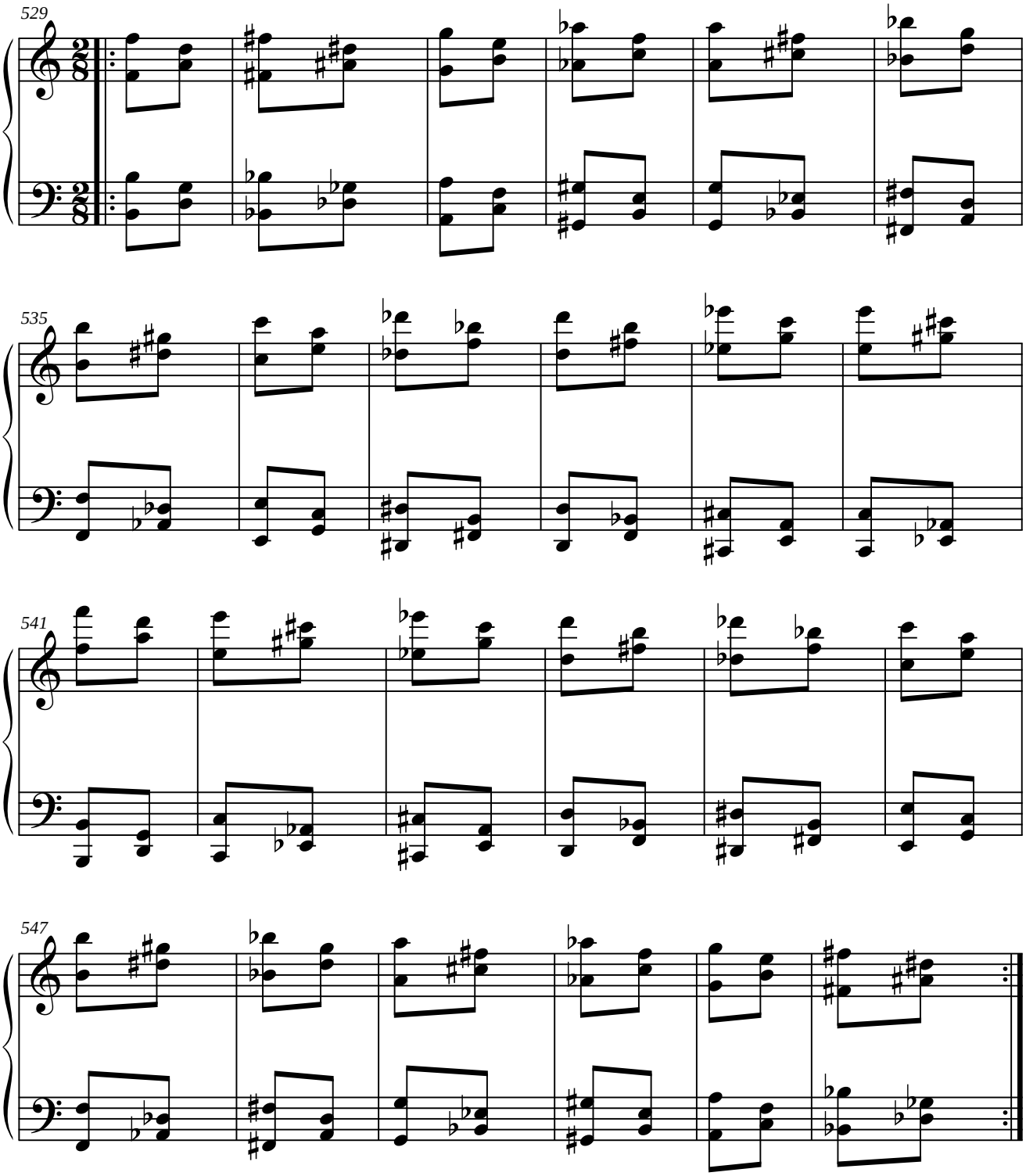

1.8.6.4. PARALELO DEL RETRÓGRADO DEL ORIGINAL.

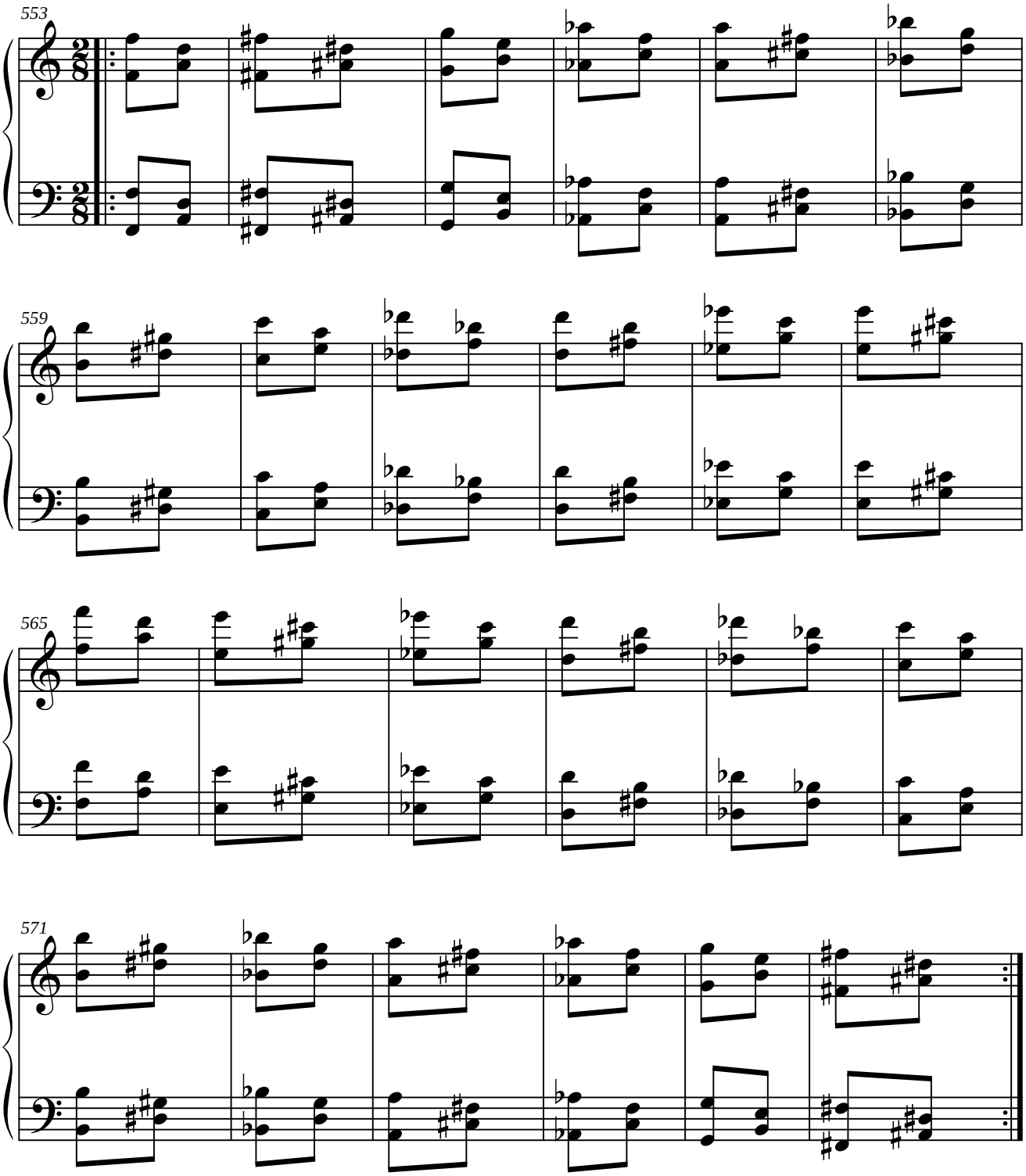

1.8.7. MÓDULO 7.

1.8.7.1. SIMÉTRICO DEL ORIGINAL.

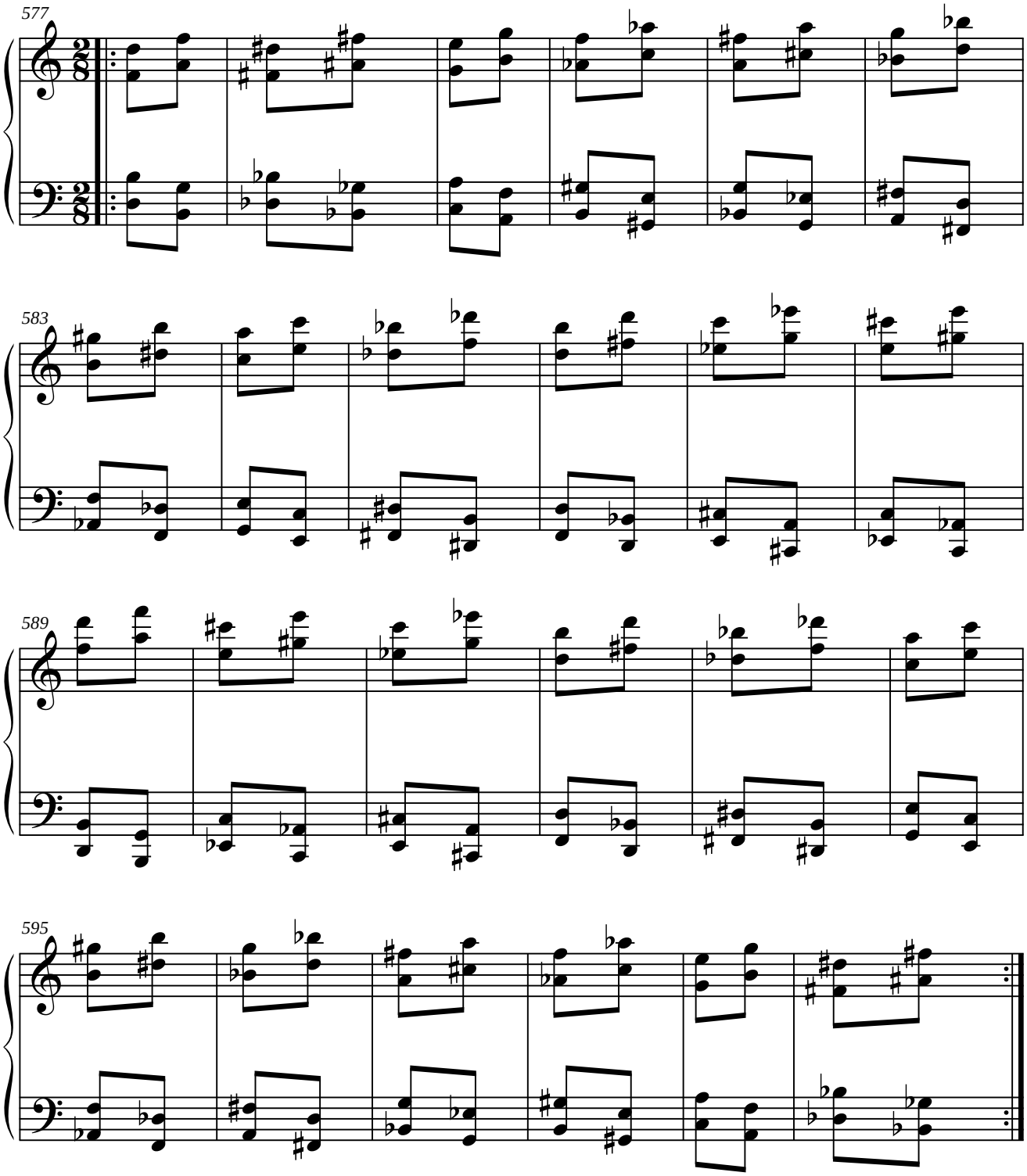

1.8.7.2. PARALELO DEL ORIGINAL.

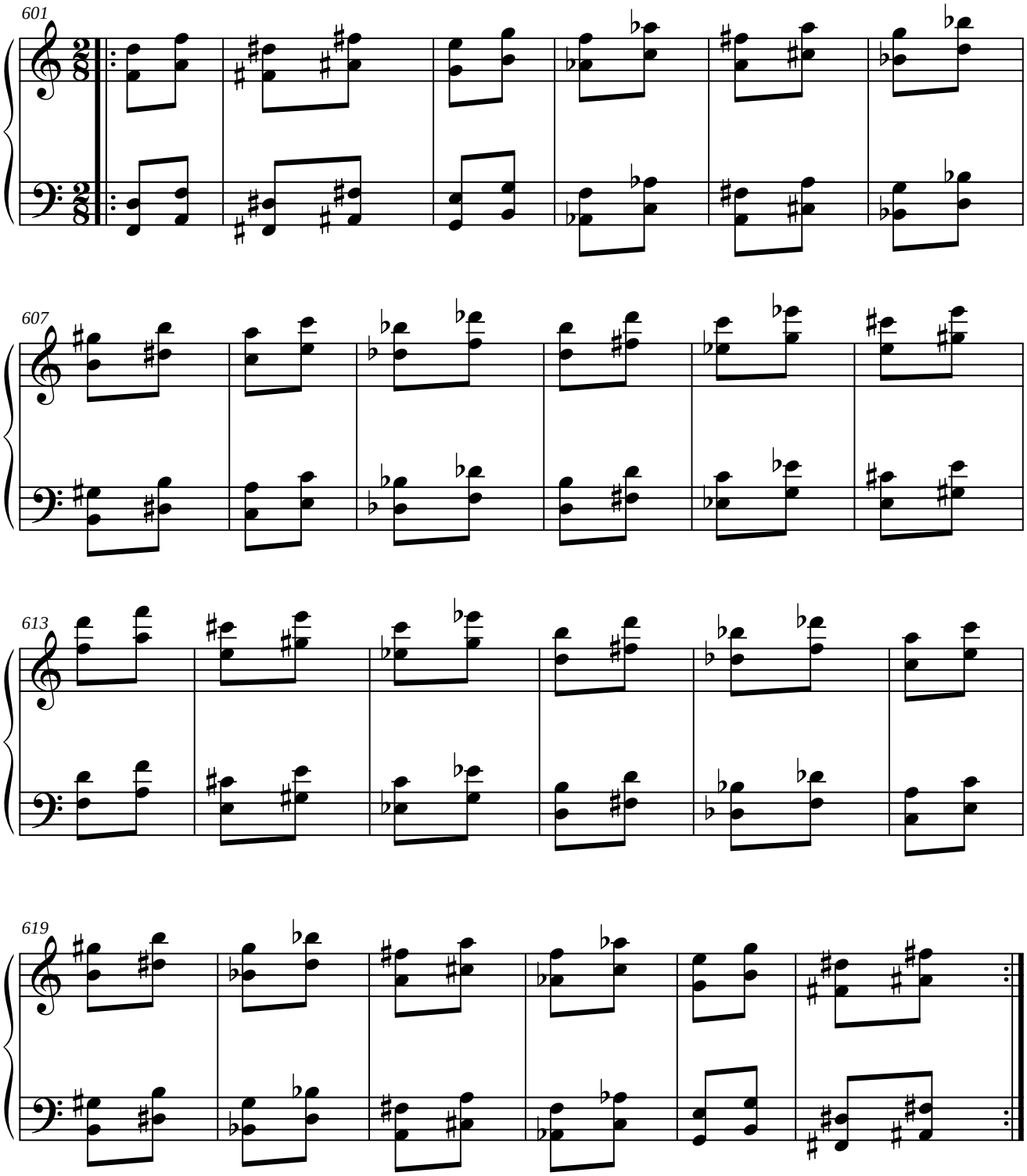

1.8.7.3. SIMÉTRICO DEL RETRÓGRADO DEL ORIGINAL.

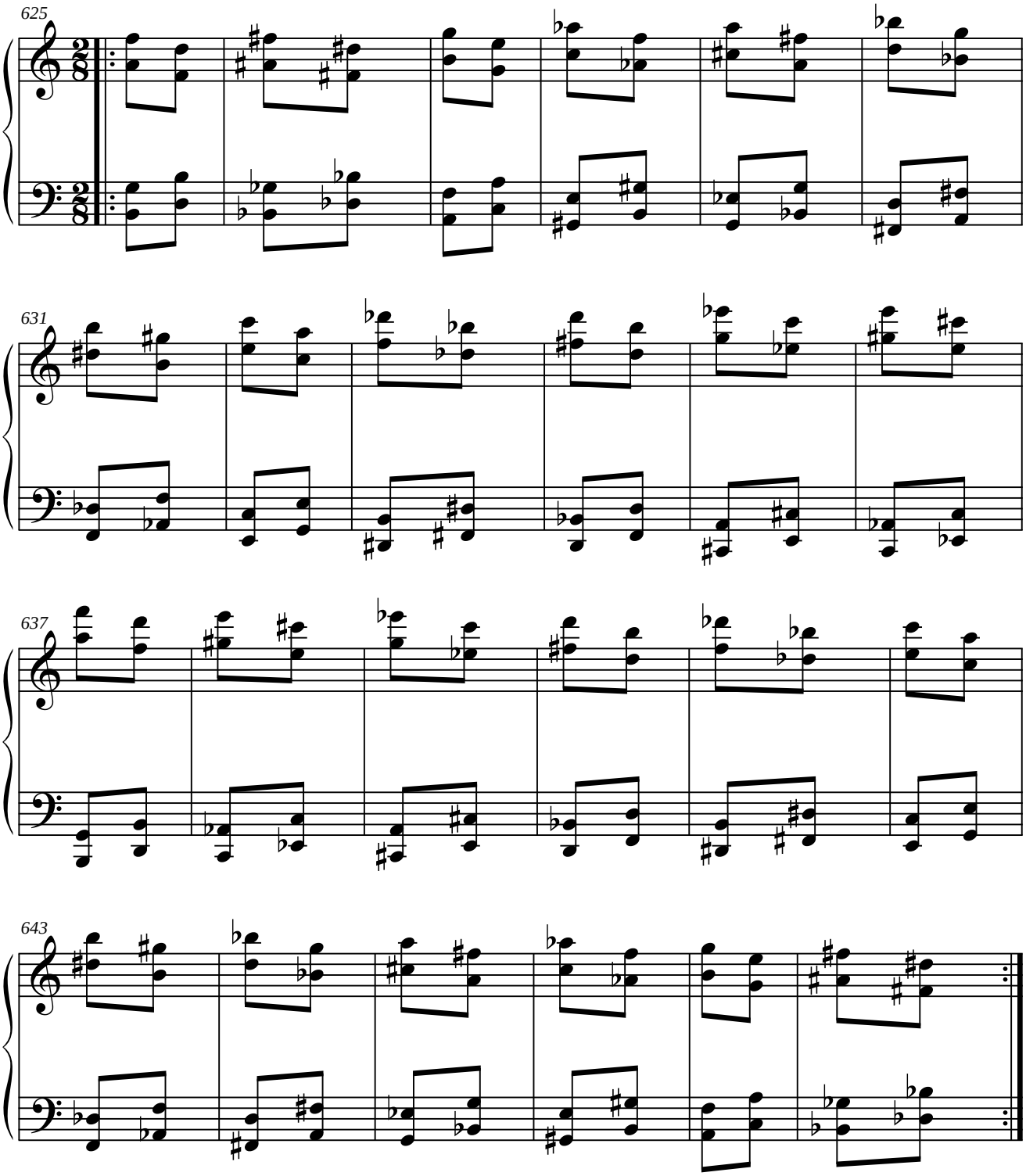

1.8.7.4. PARALELO DEL RETRÓGRADO DEL ORIGINAL.

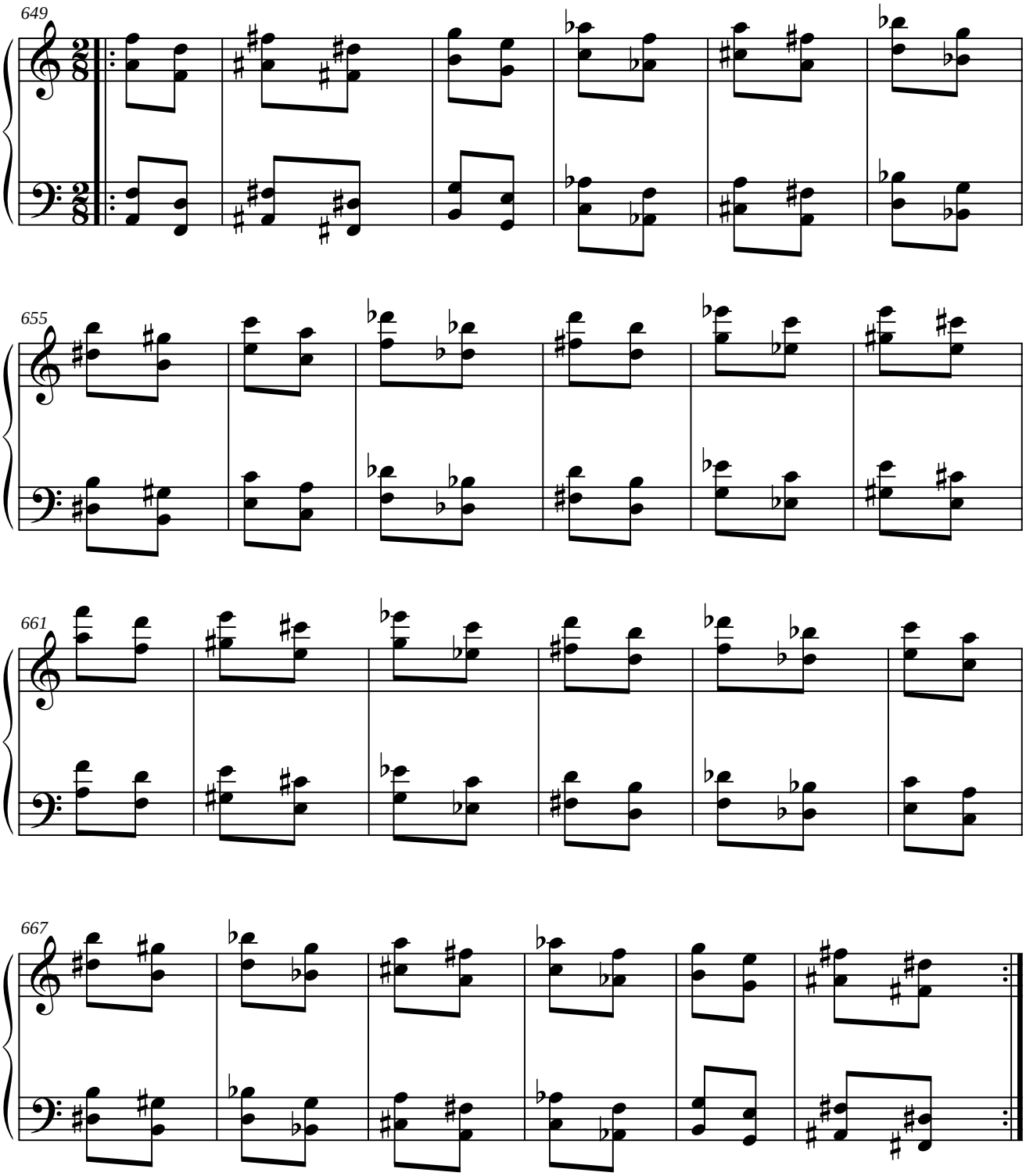

1.8.8. MÓDULO 8.

1.8.8.1. SIMÉTRICO DEL ORIGINAL.

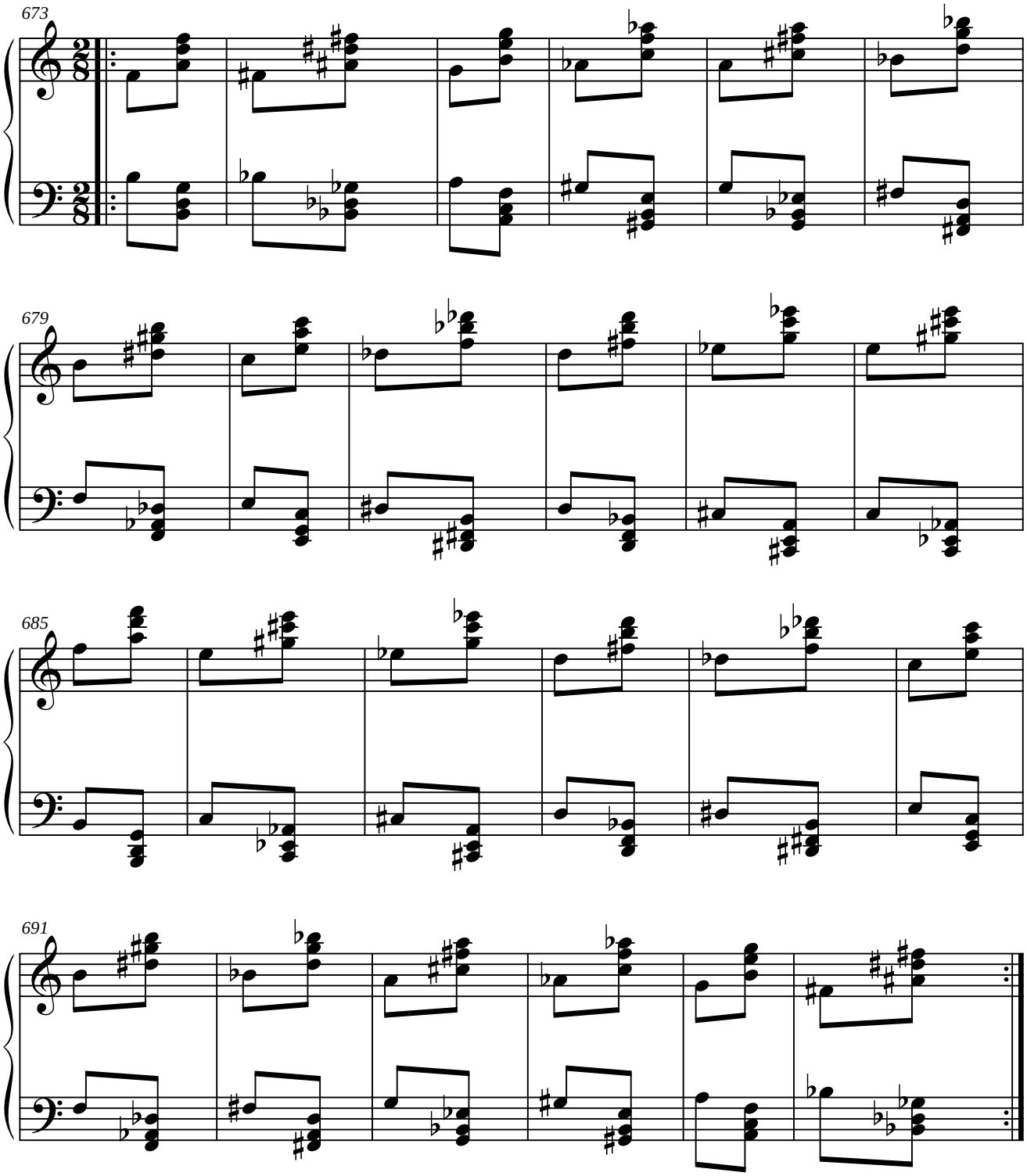

1.8.8.2. PARALELO DEL ORIGINAL.

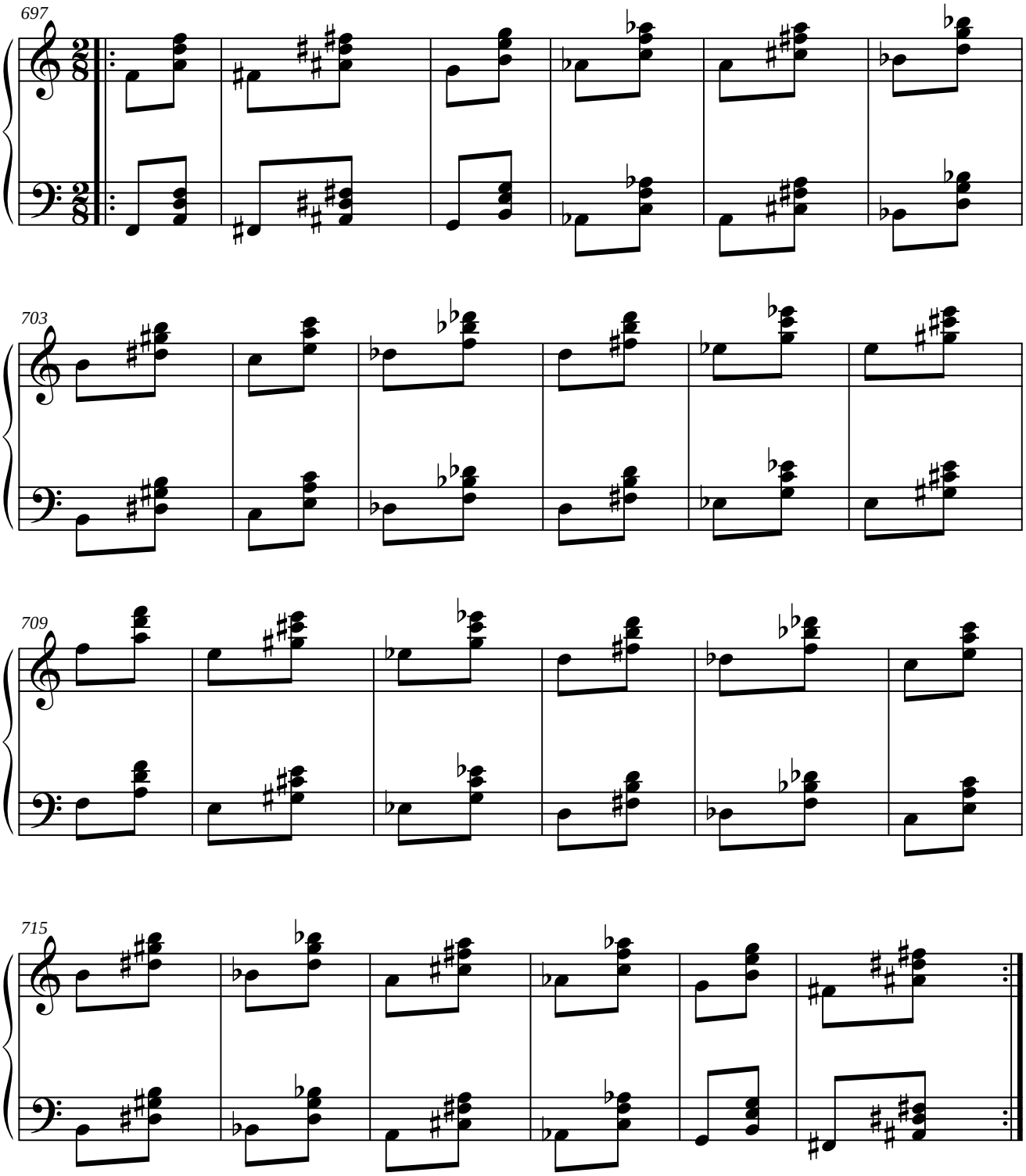

1.8.8.3. SIMÉTRICO DEL RETRÓGRADO DEL ORIGINAL.

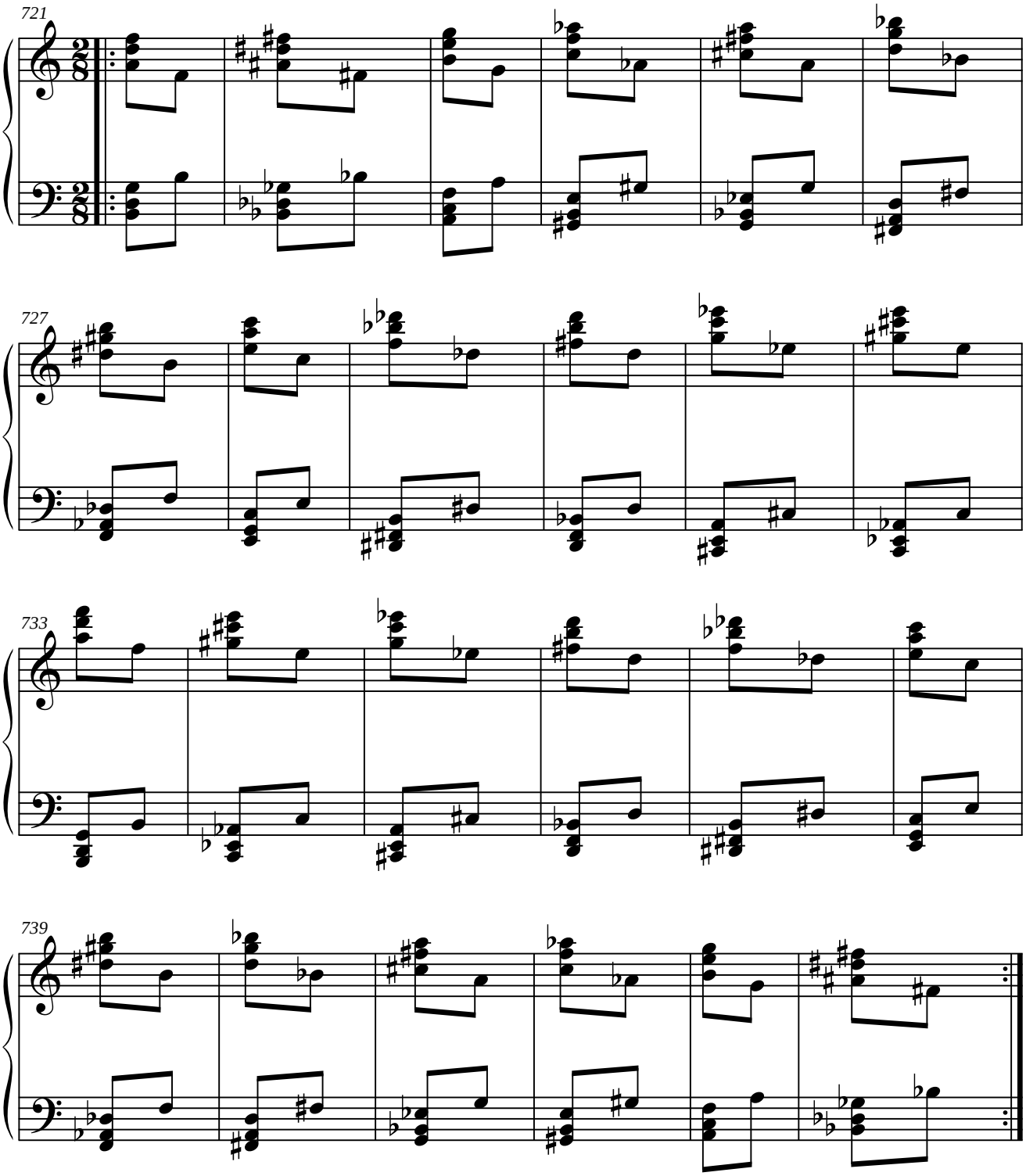

1.8.8.4. PARALELO DEL RETRÓGRADO DEL ORIGINAL.

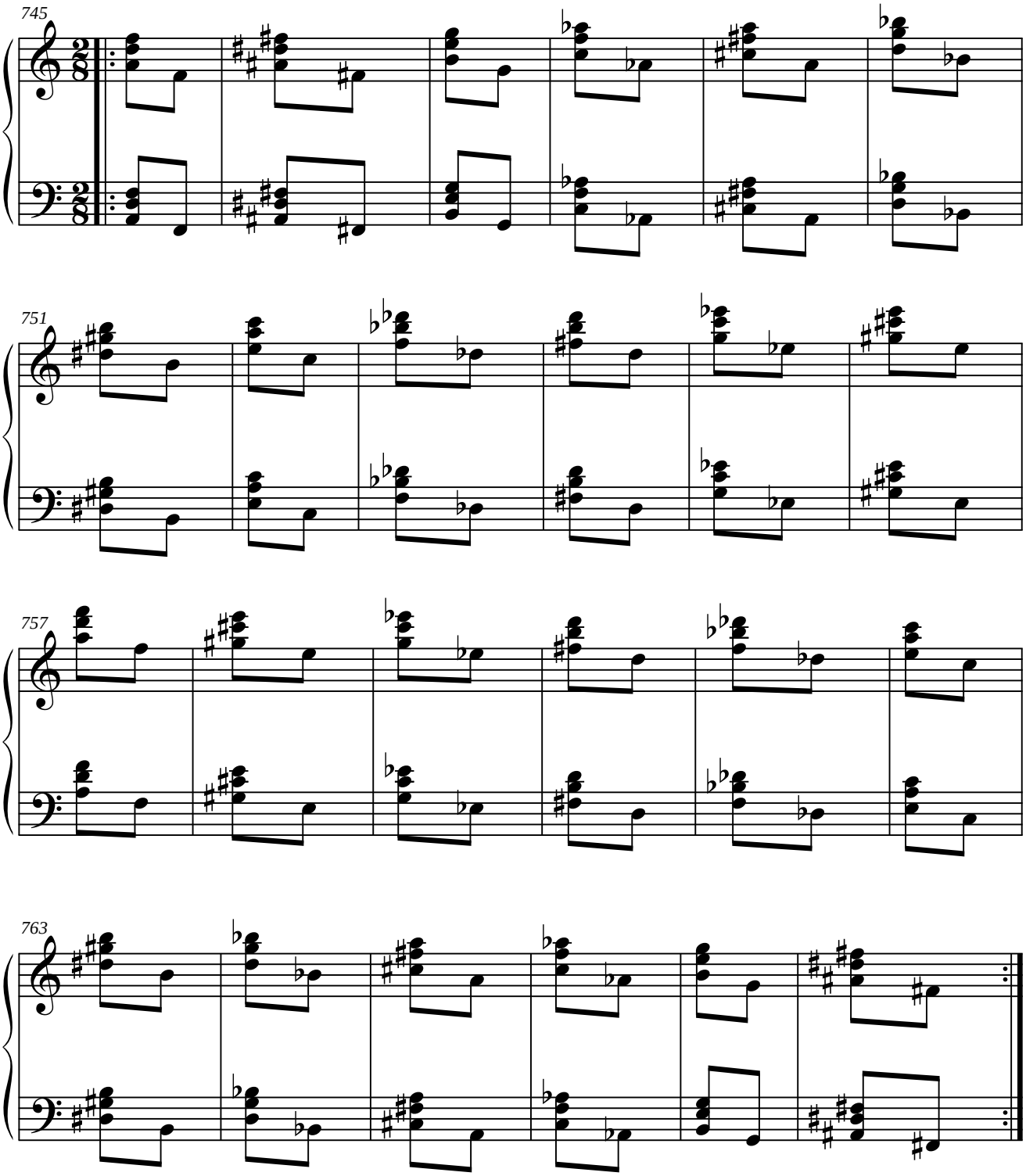

1.8.9. MÓDULO 9.

1.8.9.1. SIMÉTRICO DEL ORIGINAL.

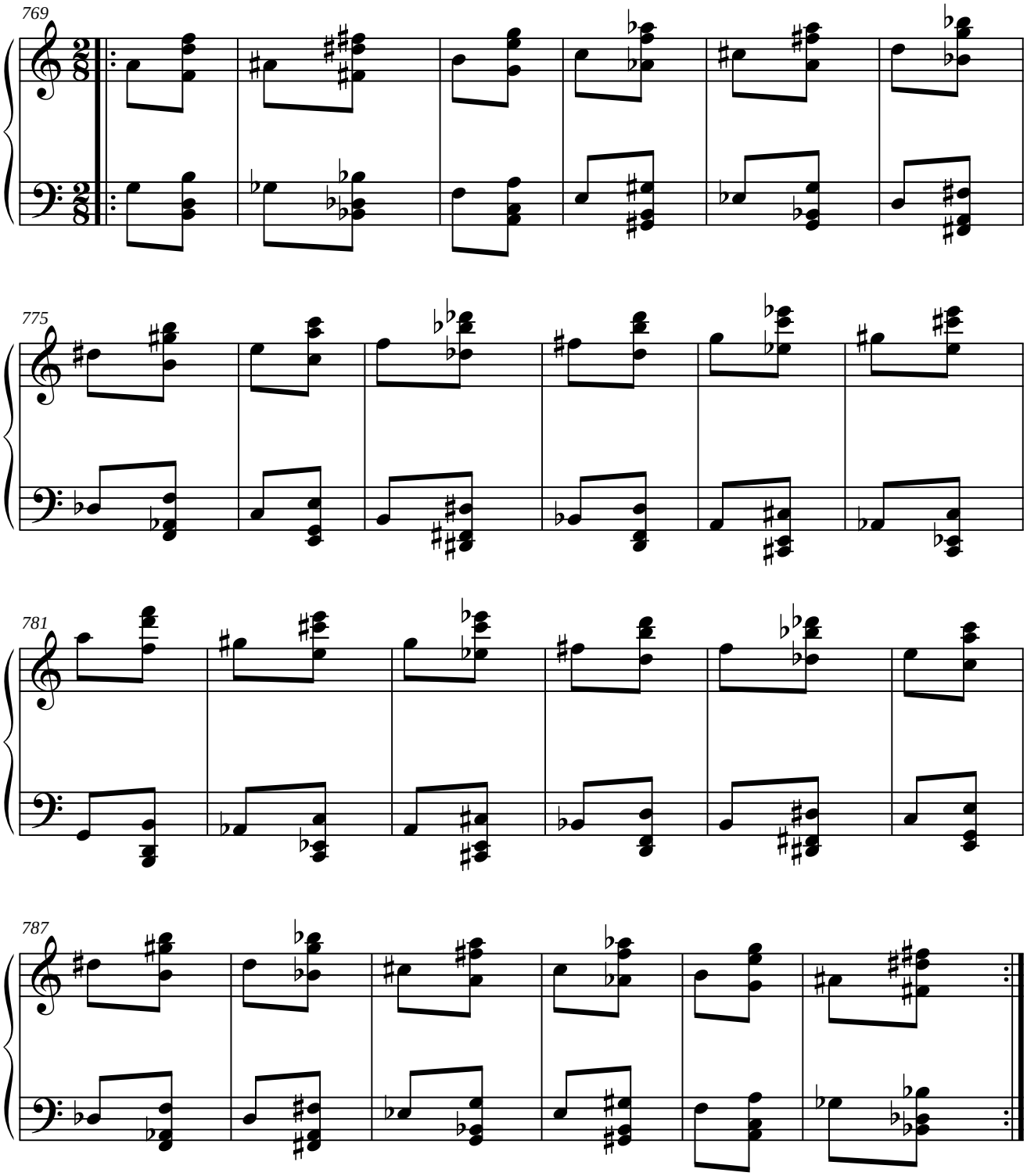

1.8.9.2. PARALELO DEL ORIGINAL.

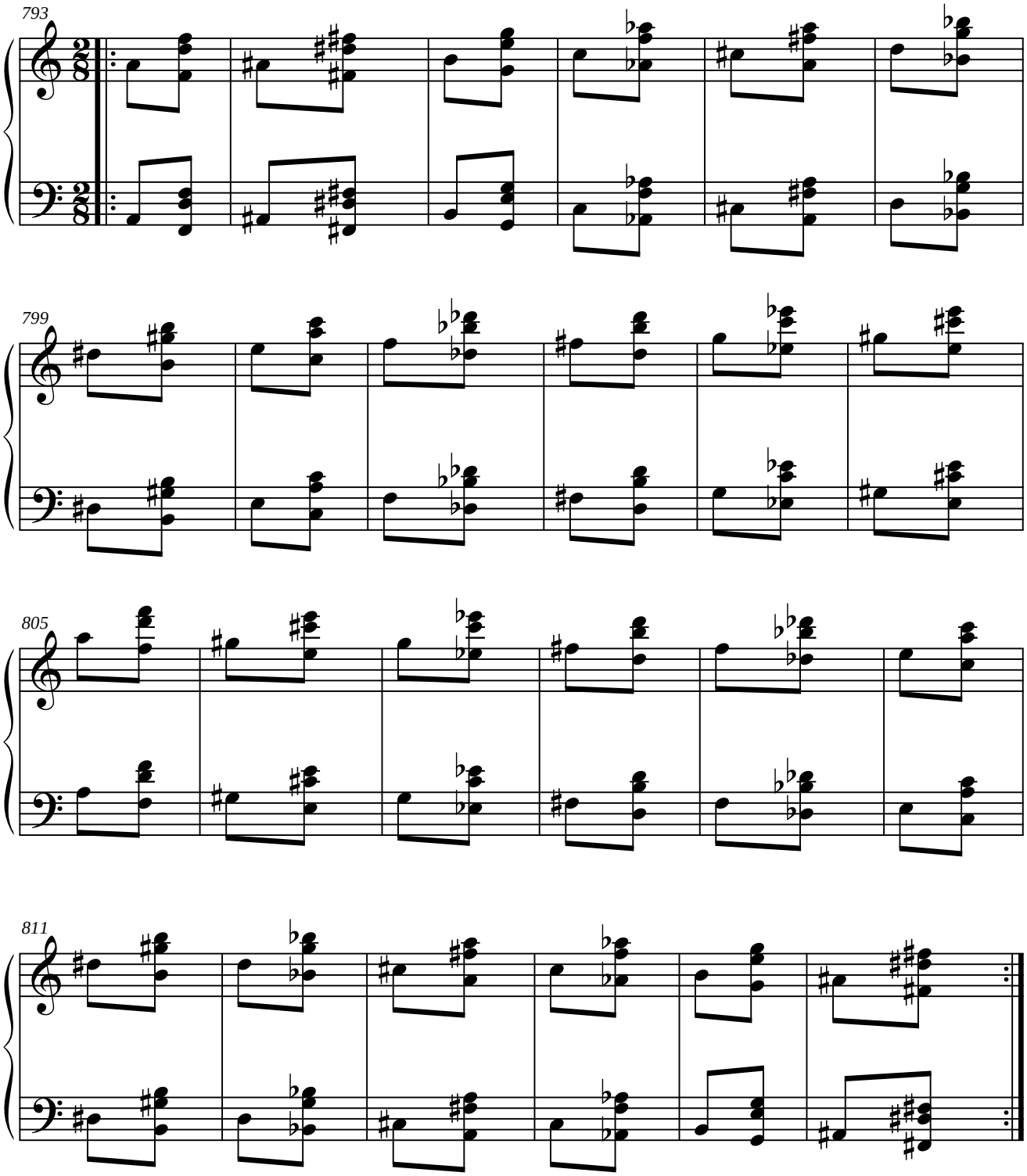

1.8.9.3. SIMÉTRICO DEL RETRÓGRADO DEL ORIGINAL.

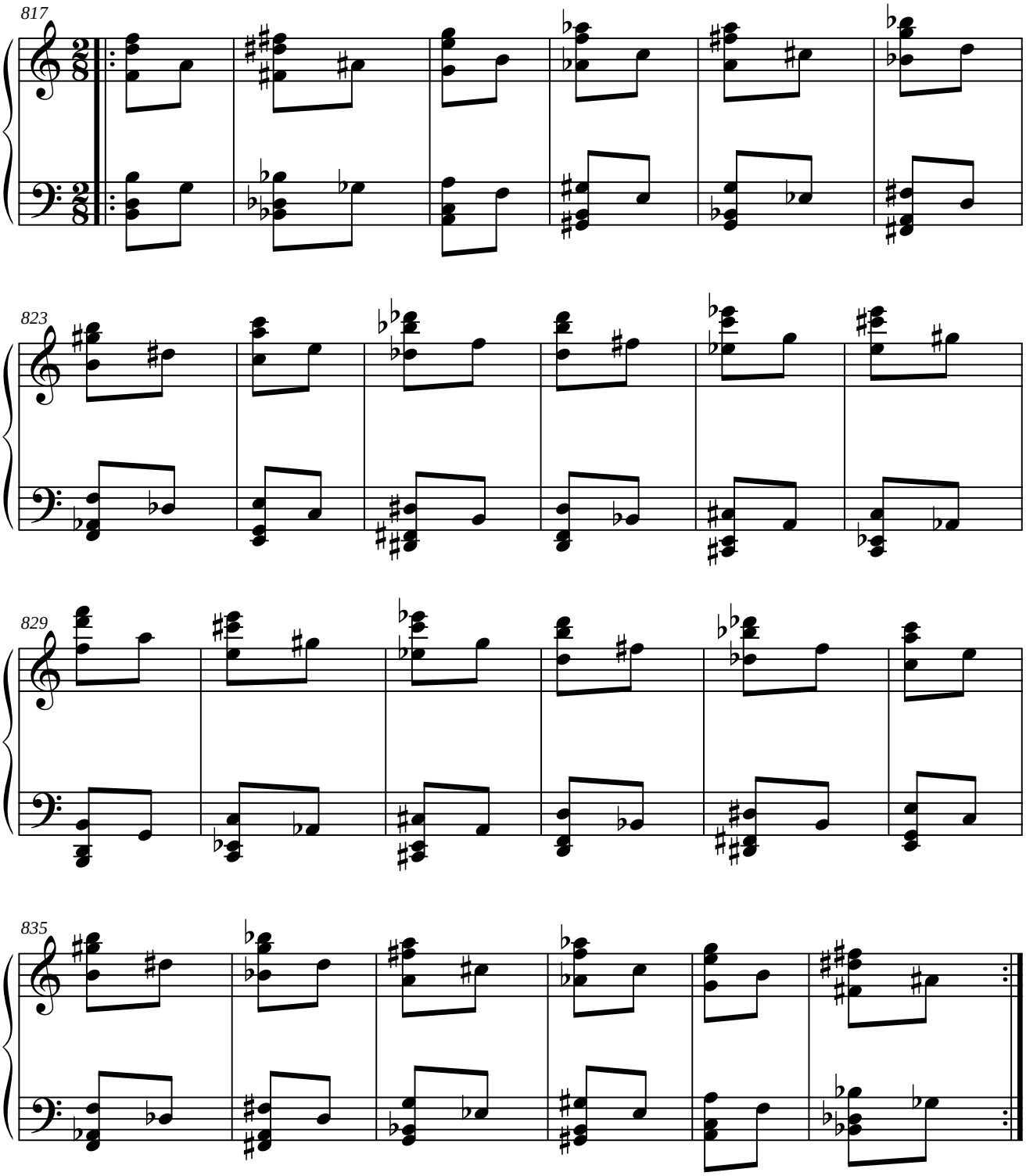

1.8.9.4. PARALELO DEL RETRÓGRADO DEL ORIGINAL.

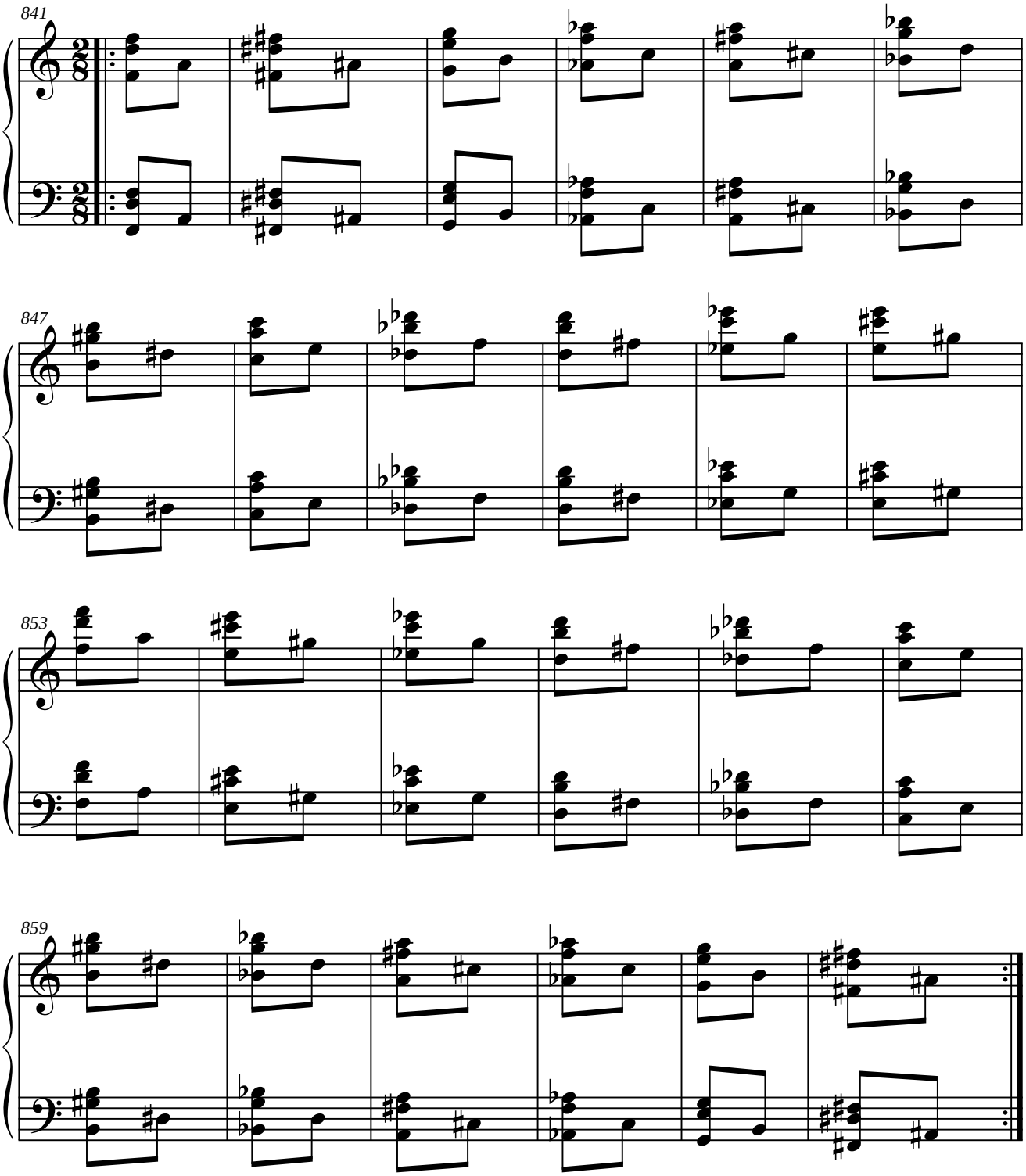

1.8.10. MÓDULO 10.

1.8.10.1. SIMÉTRICO DEL ORIGINAL.

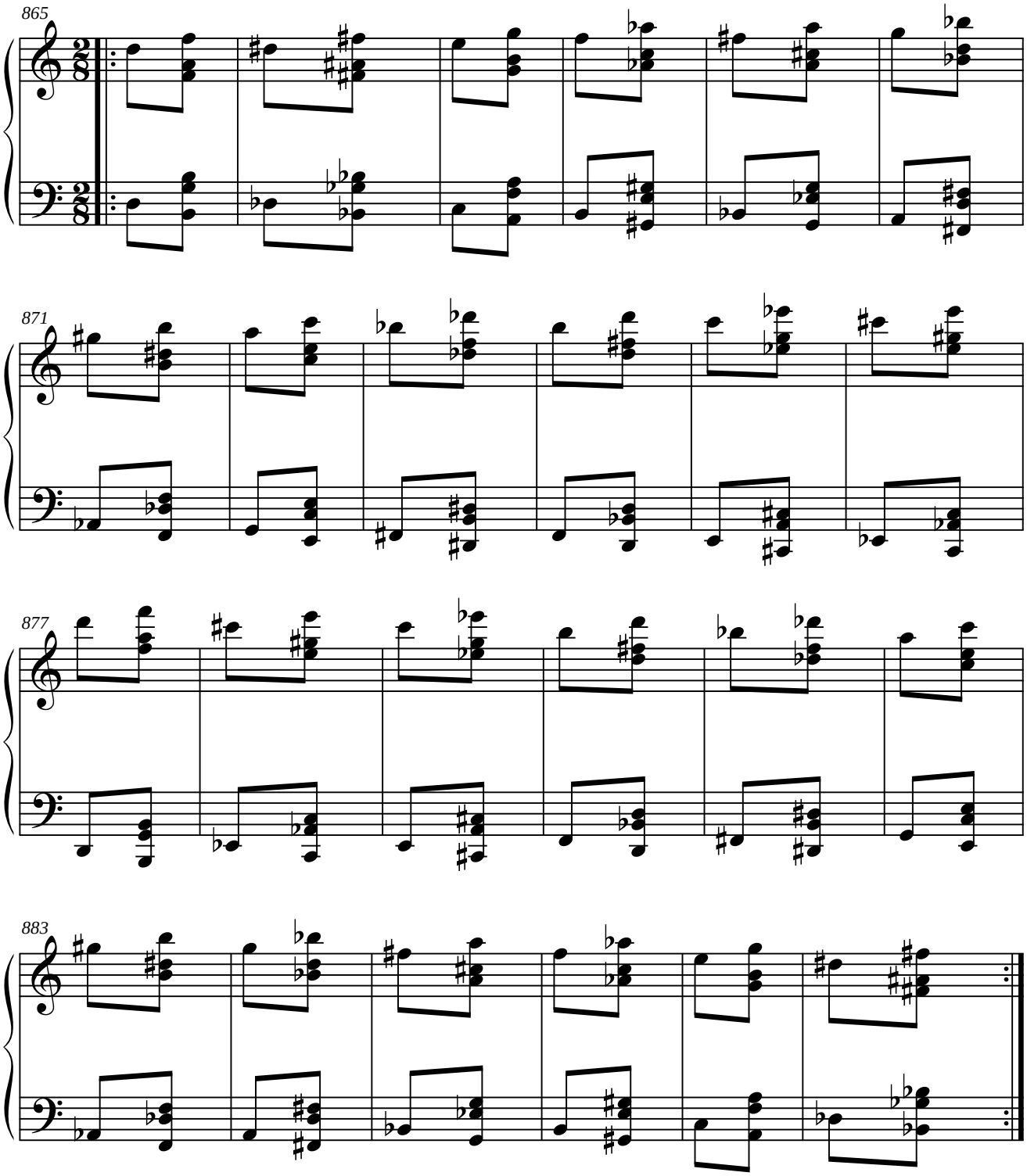

1.8.10.2. PARALELO DEL ORIGINAL.

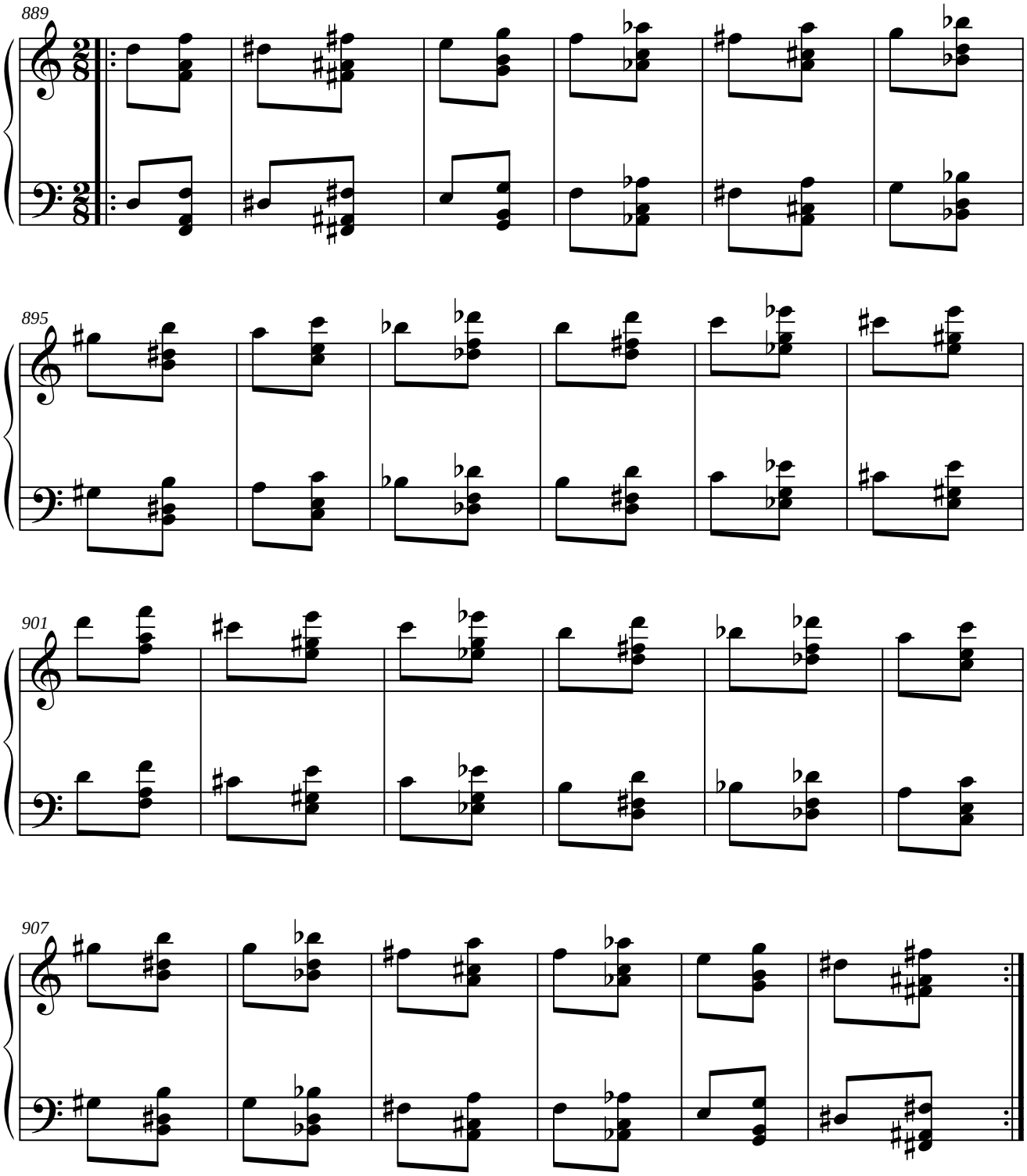

1.8.10.3. SIMÉTRICO DEL RETRÓGRADO DEL ORIGINAL.

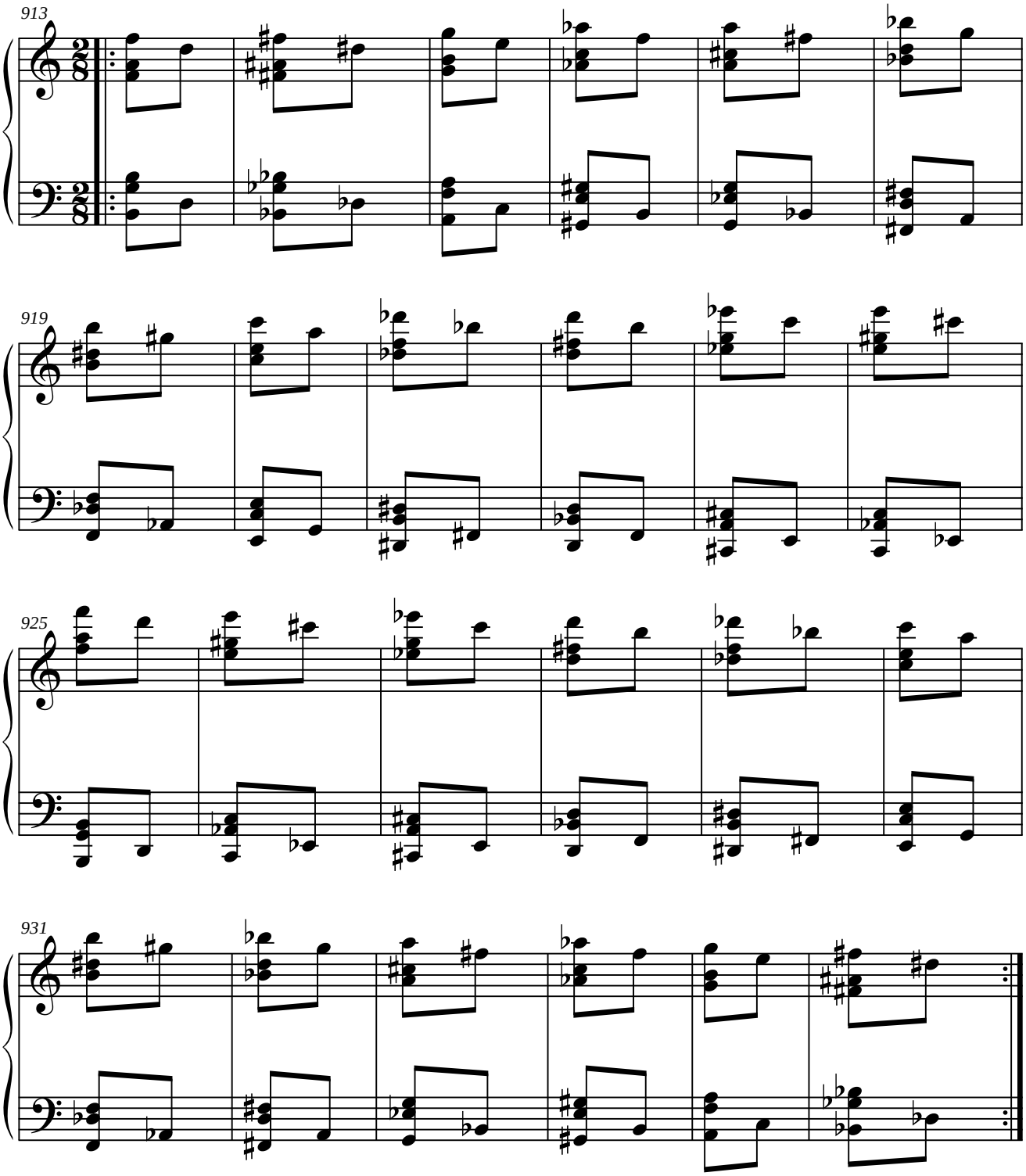

1.8.10.4. PARALELO DEL RETRÓGRADO DEL ORIGINAL.

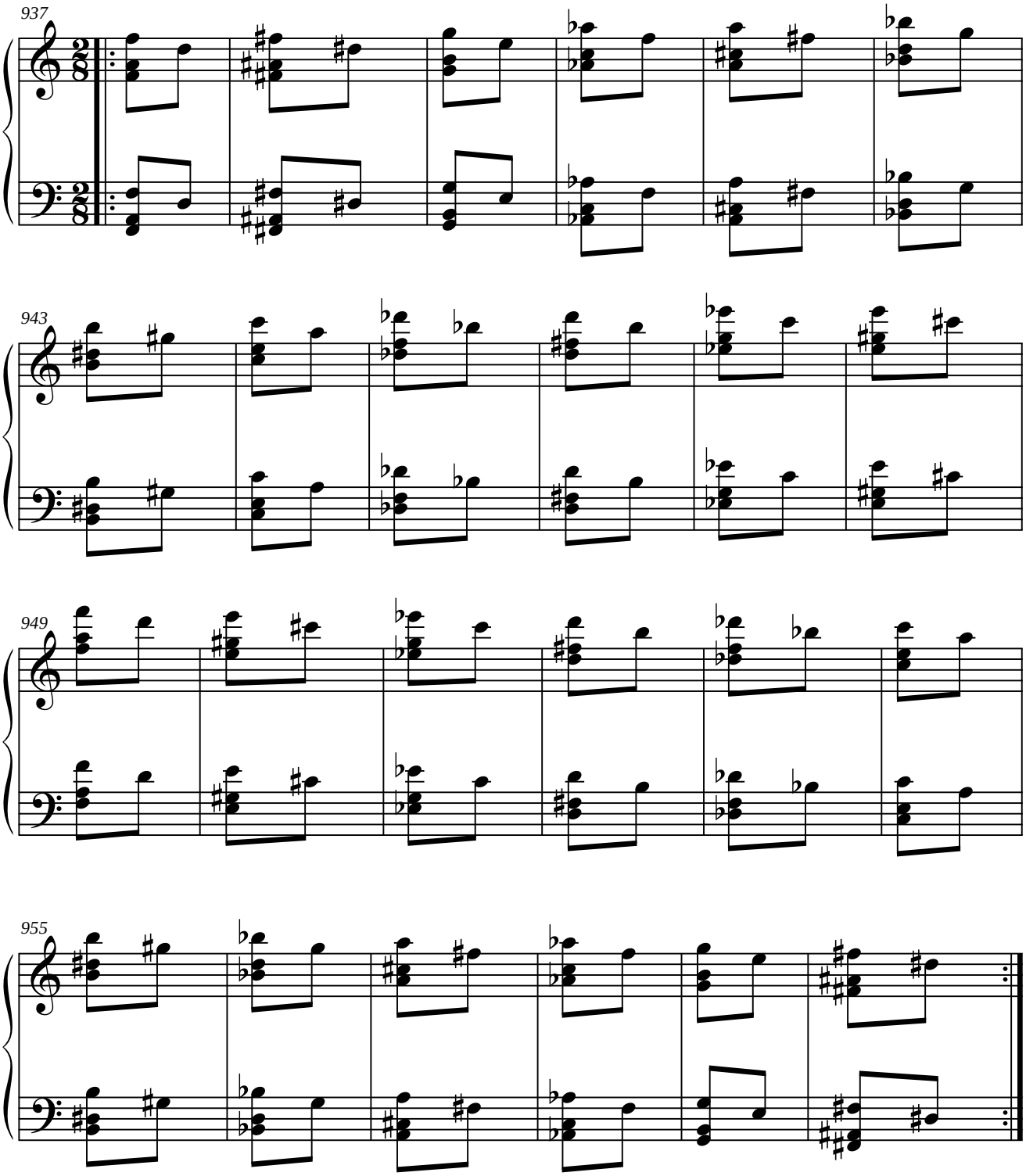

1.8.11. MÓDULO 11.

1.8.11.1. SIMÉTRICO DEL ORIGINAL.

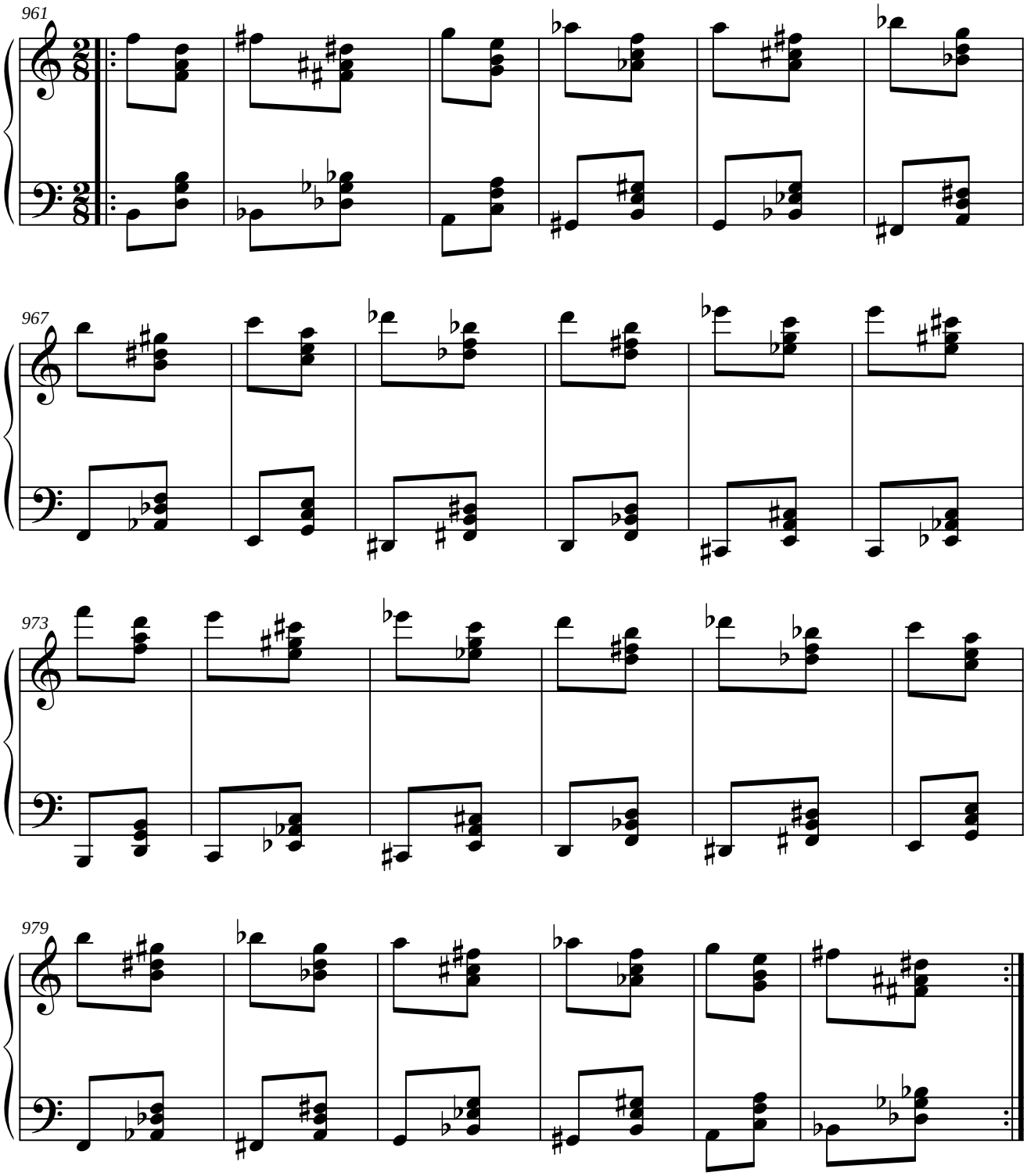

1.8.11.2. PARALELO DEL ORIGINAL.

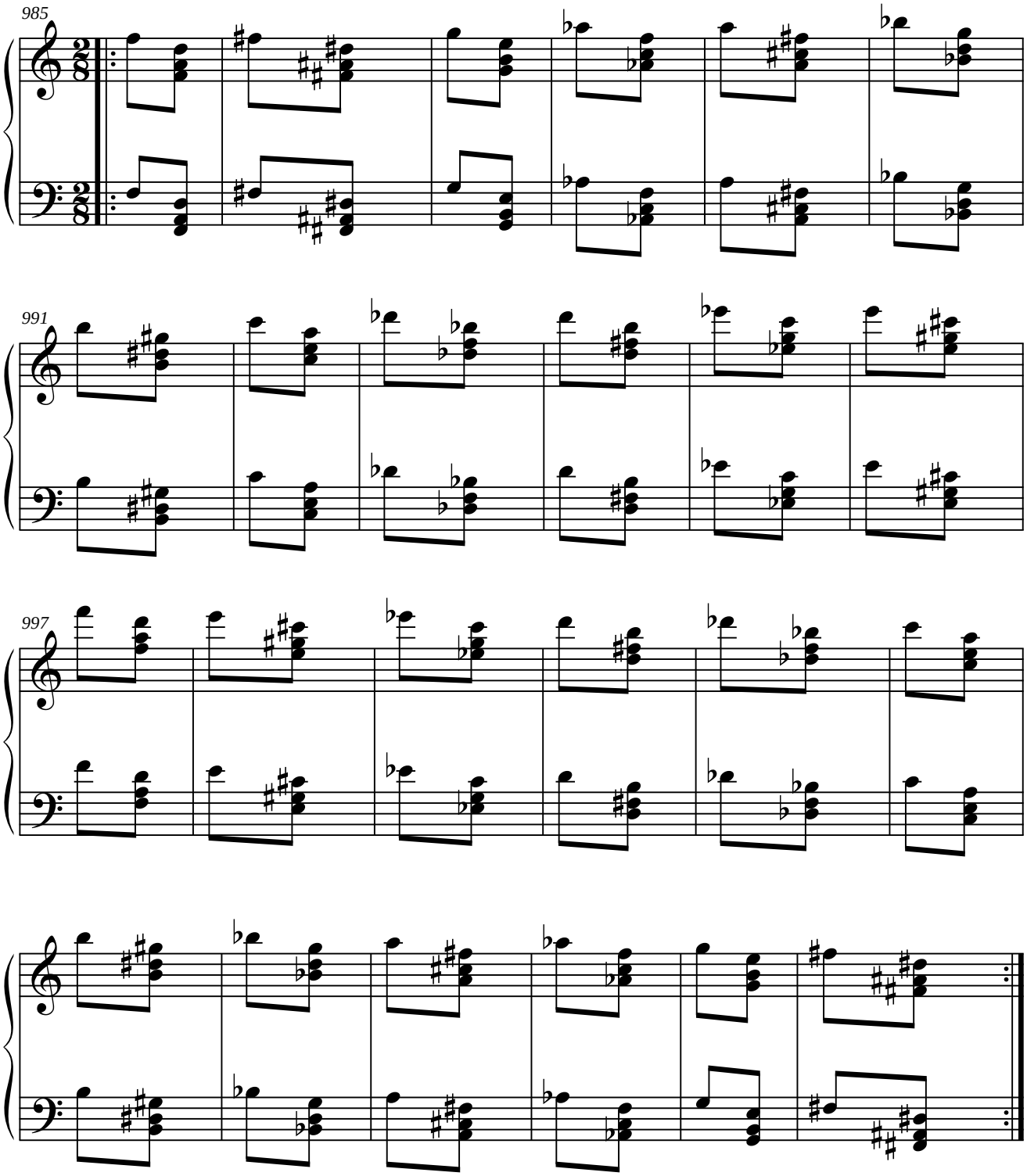

1.8.11.3. SIMÉTRICO DEL RETRÓGRADO DEL ORIGINAL.

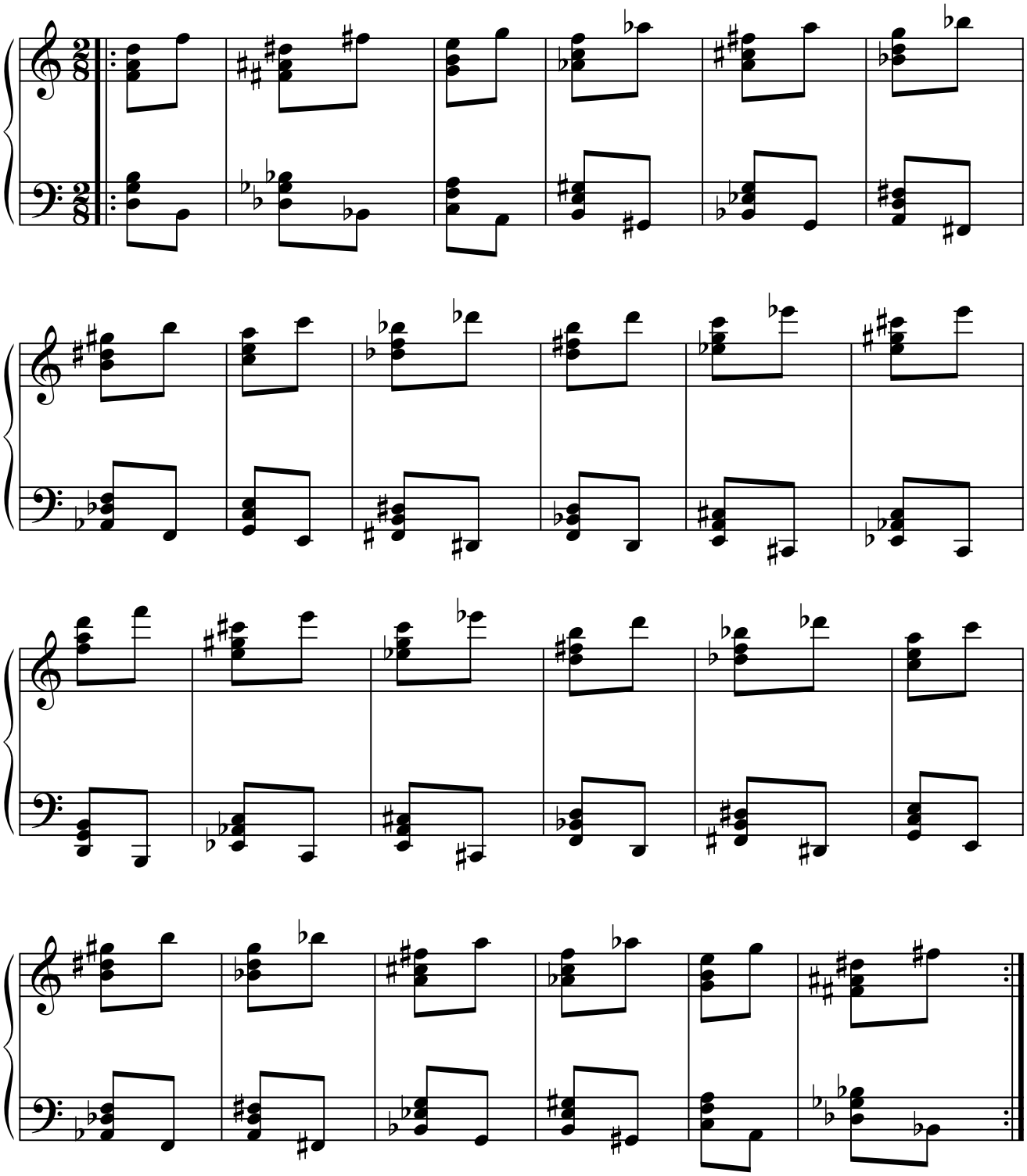

1.8.11.4. PARALELO DEL RETRÓGRADO DEL ORIGINAL.

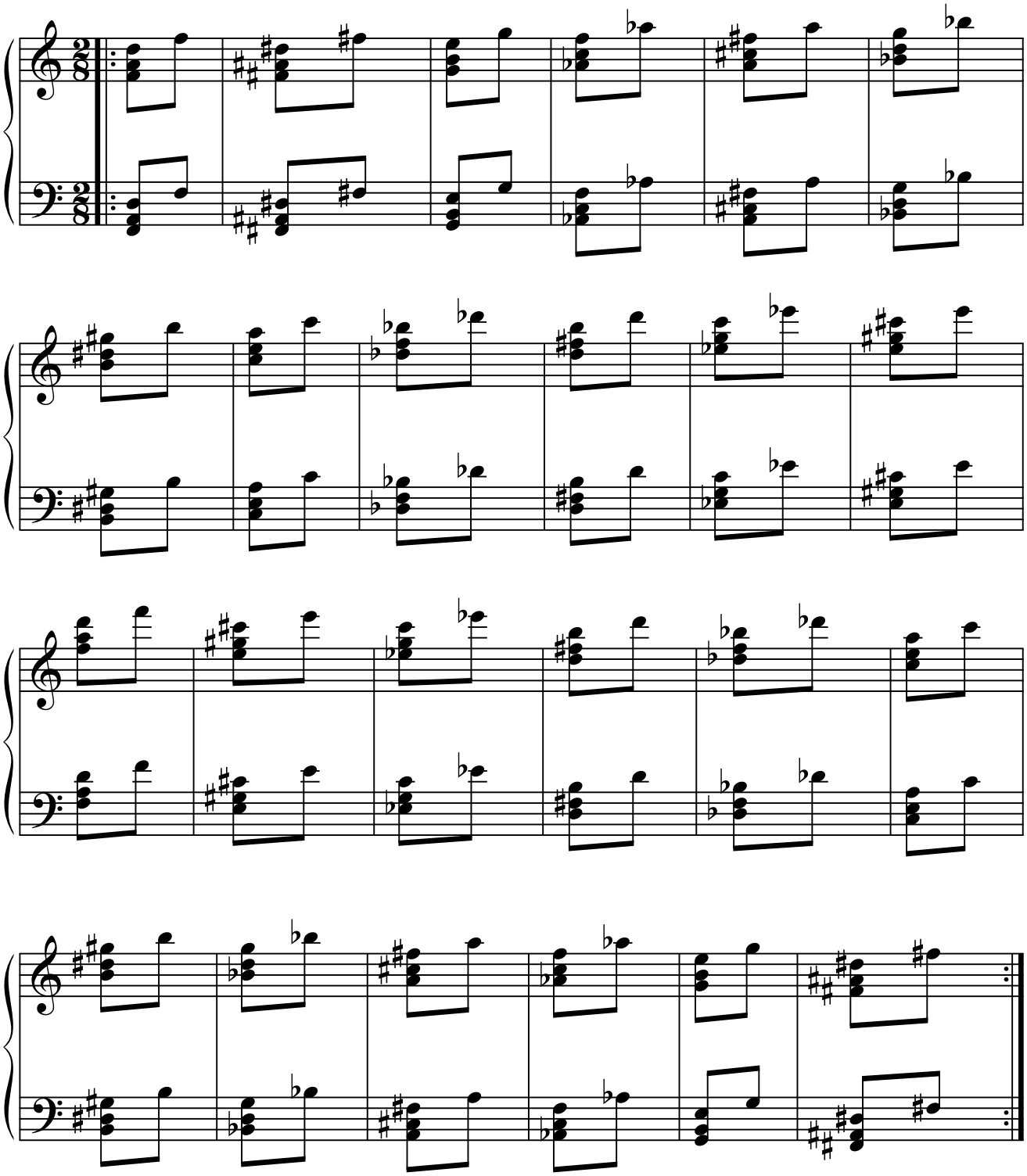

1.9. ACORDE: fa-si doble bemol-re bemol-fa.

1.9.1. MÓDULO 1.

1.9.1.1. SIMÉTRICO DEL ORIGINAL.

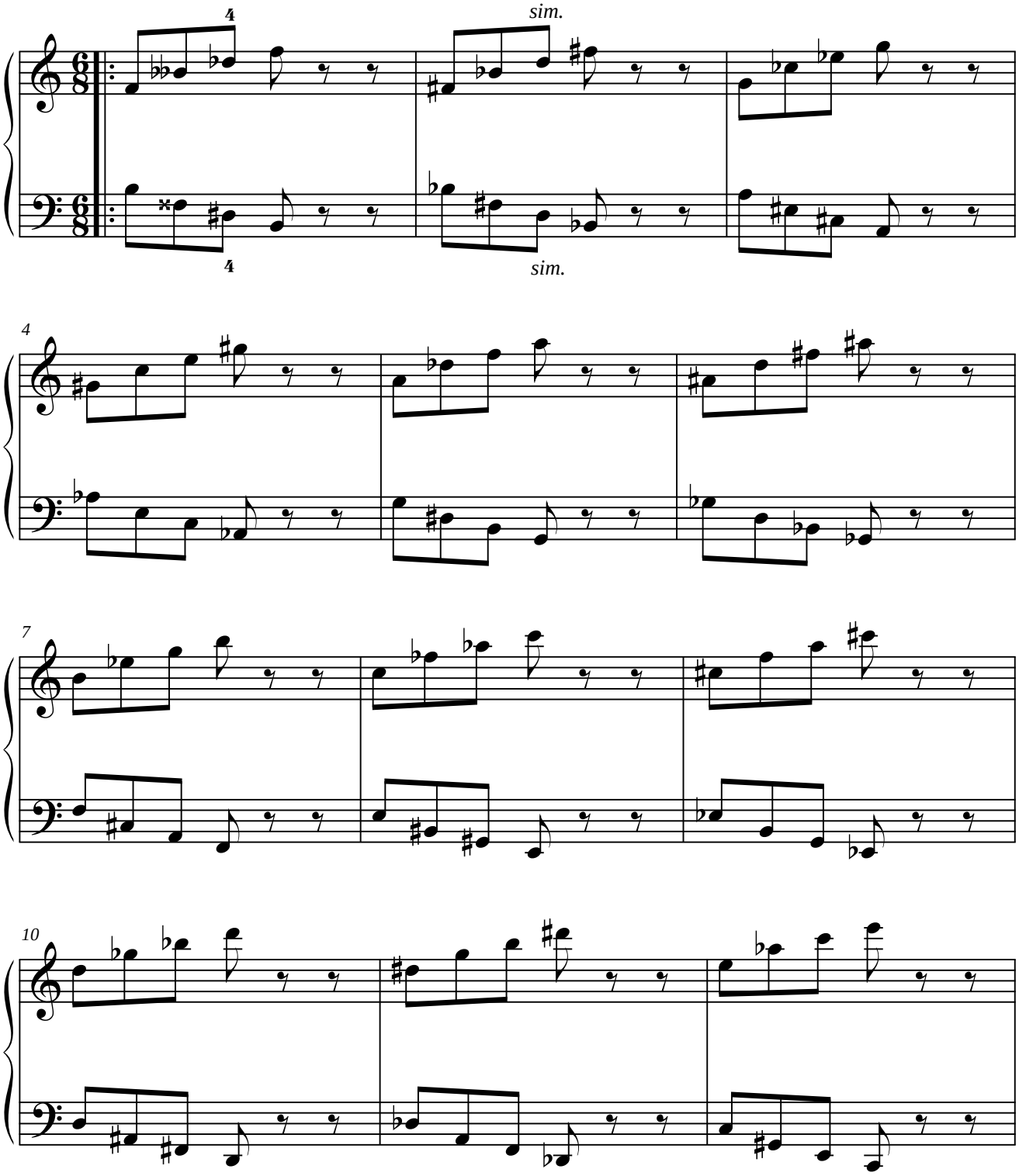

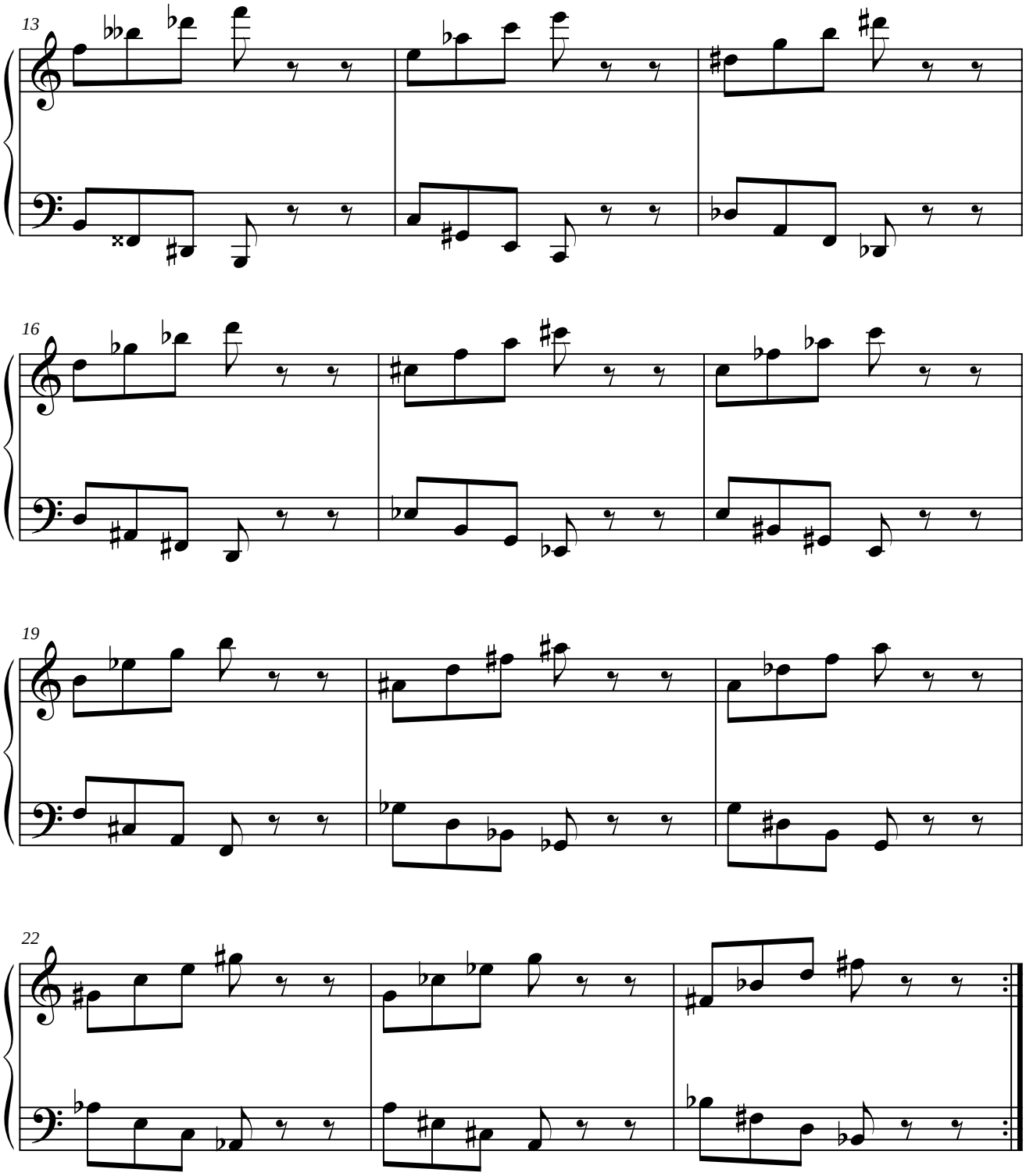
13
16
19
22

1.9.1.2. PARALELO DEL ORIGINAL.

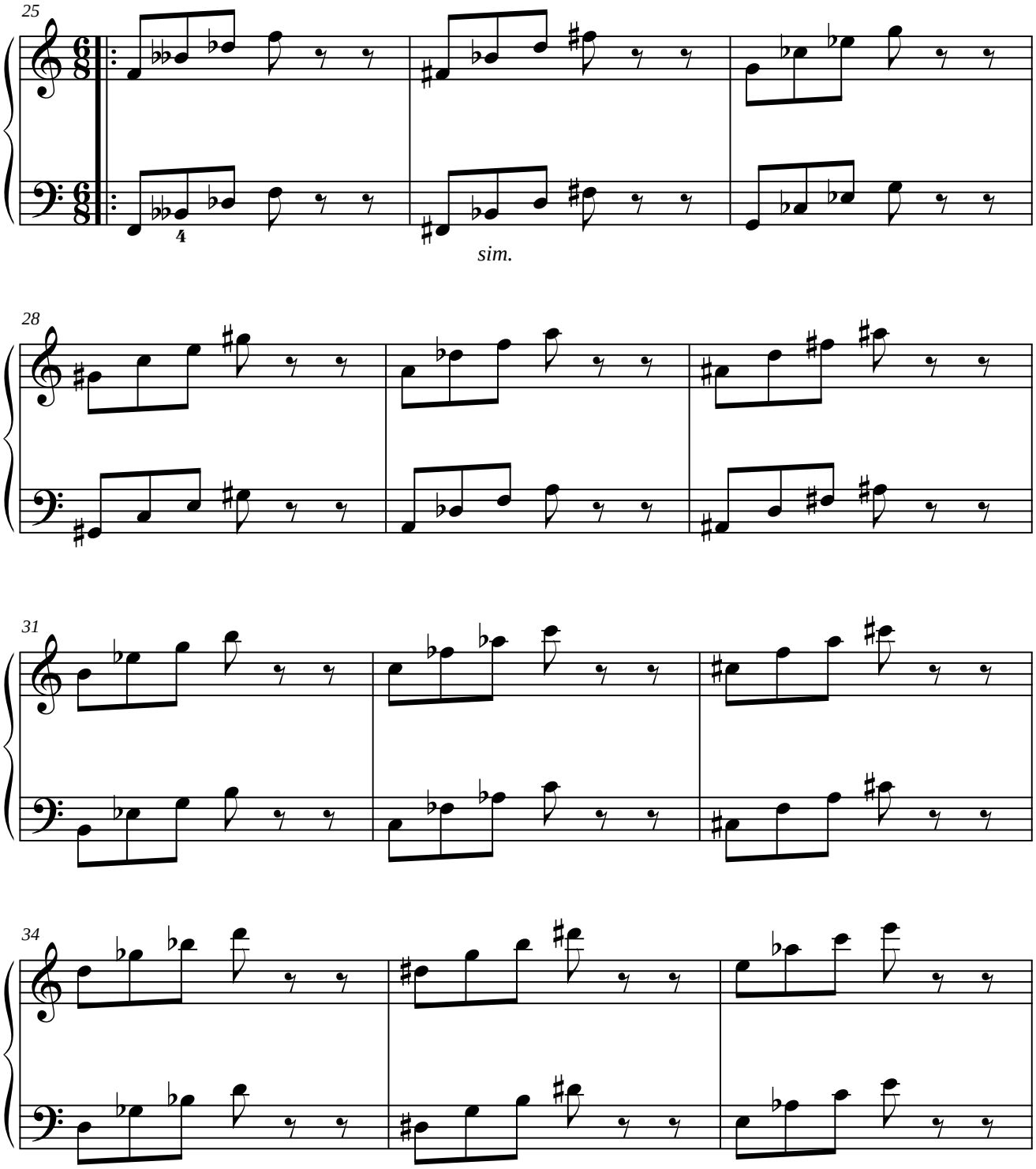

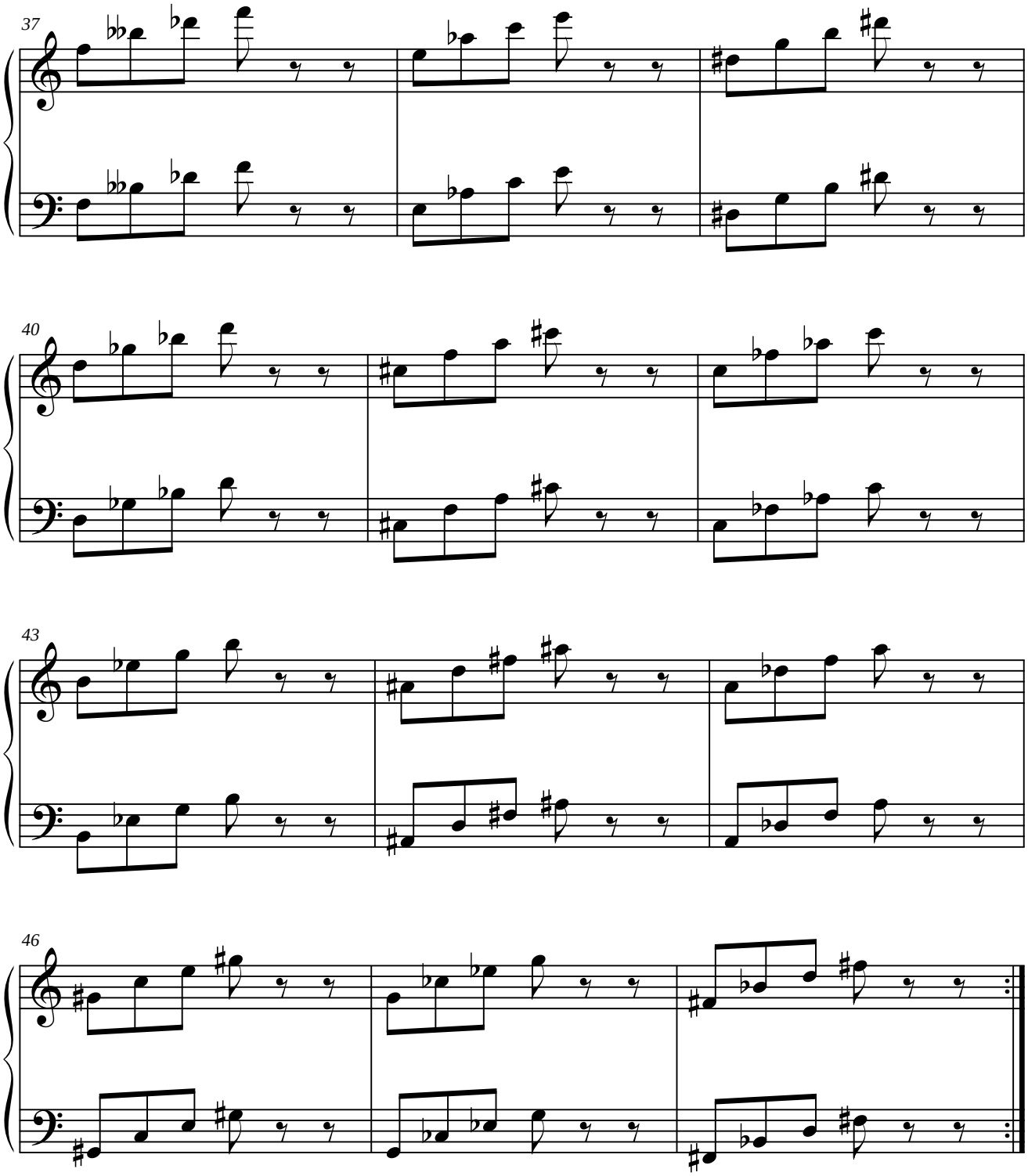
37
40
43
46

1.9.1.3. SIMÉTRICO DEL RETRÓGRADO DEL ORIGINAL.

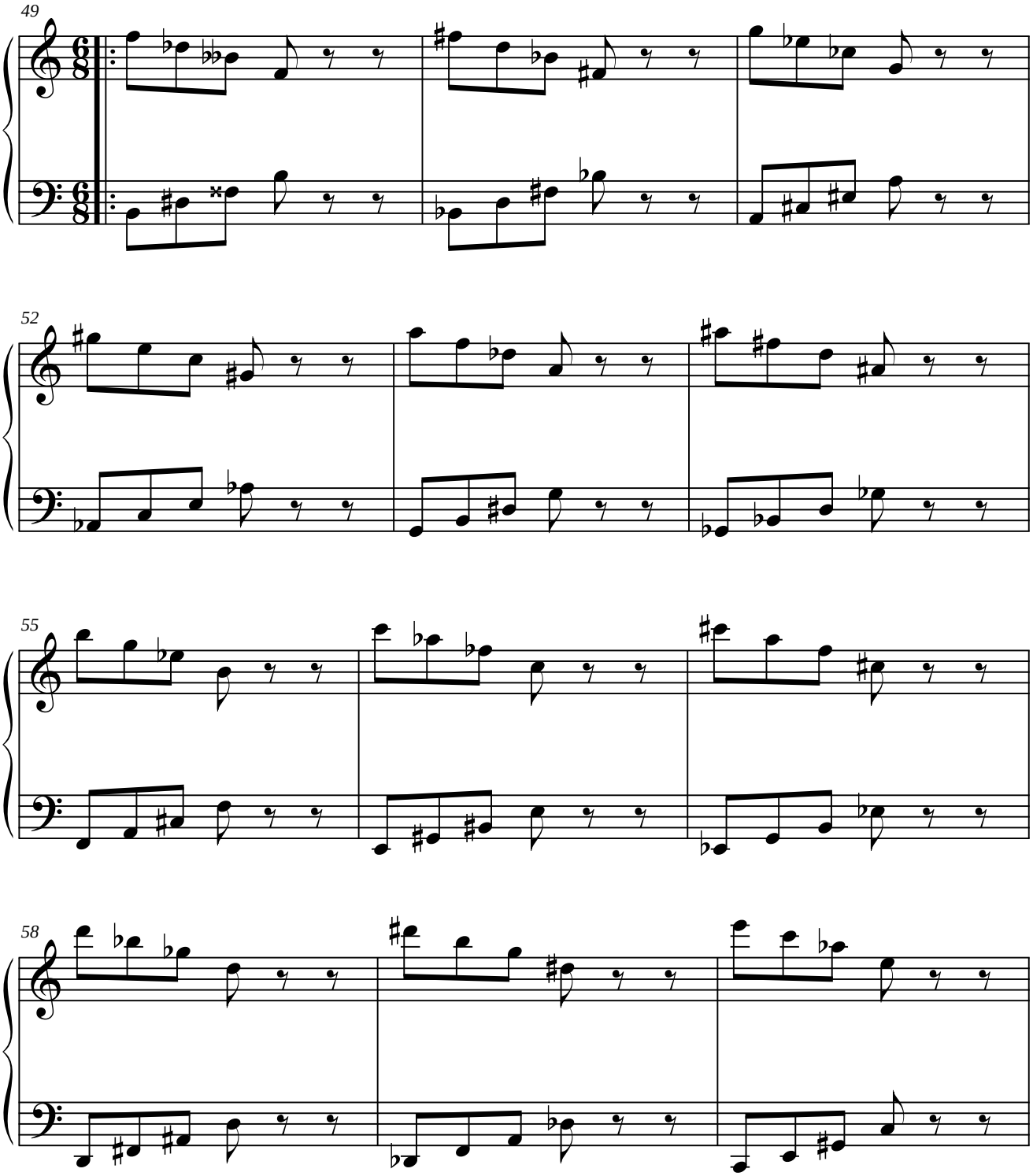

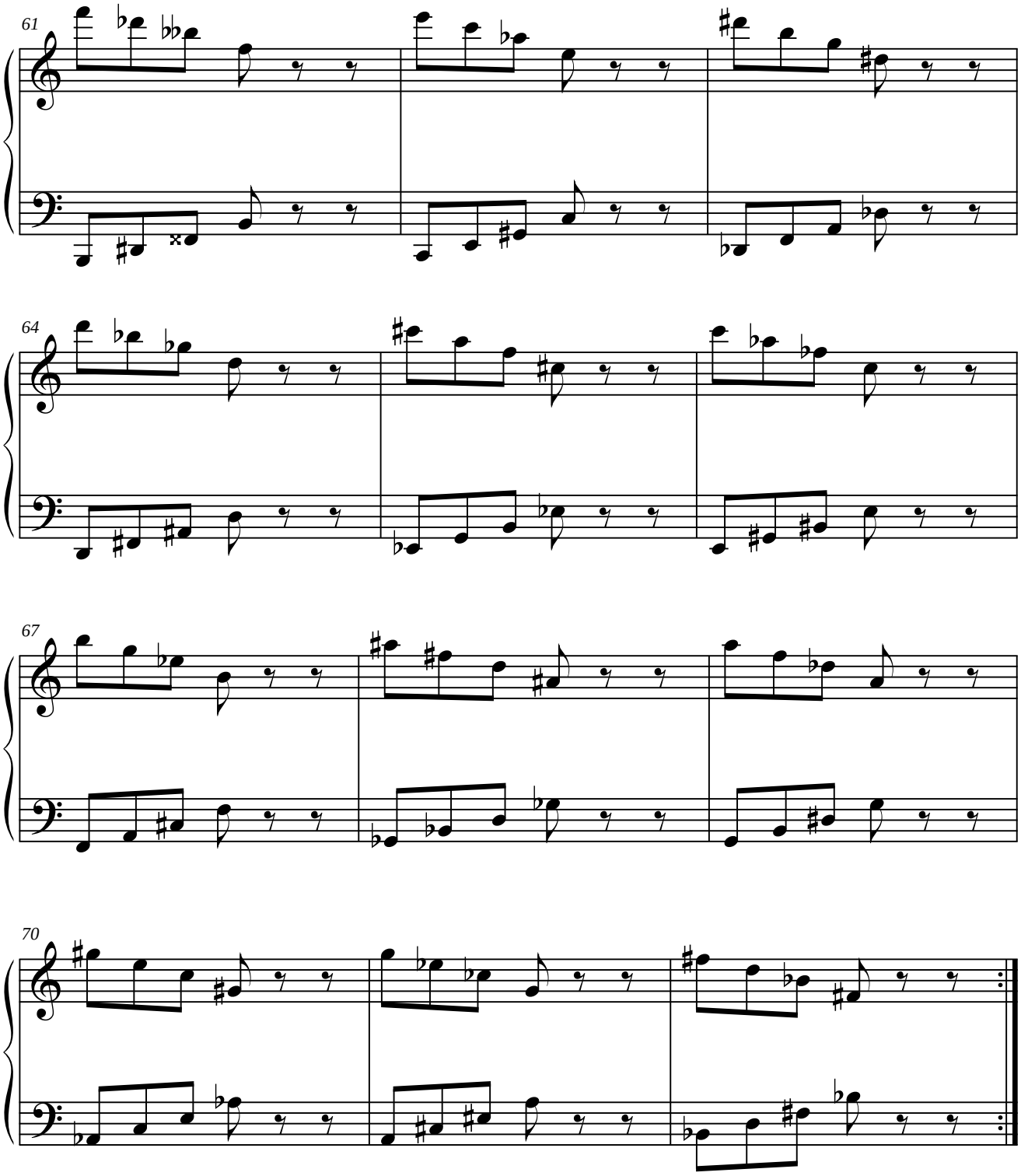
61
64
67
70

1.9.1.4. PARALELO DEL RETRÓGRADO DEL ORIGINAL.

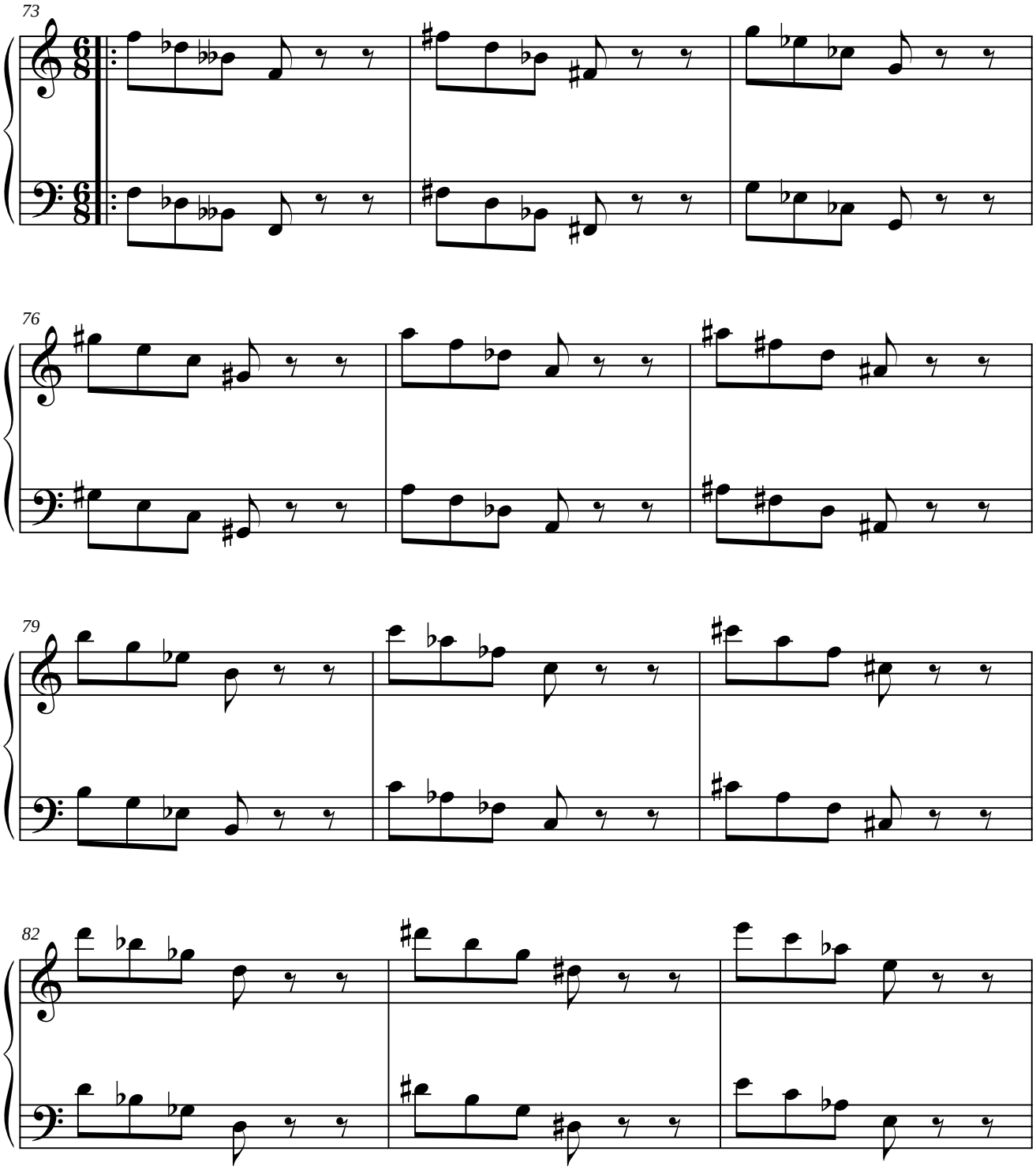

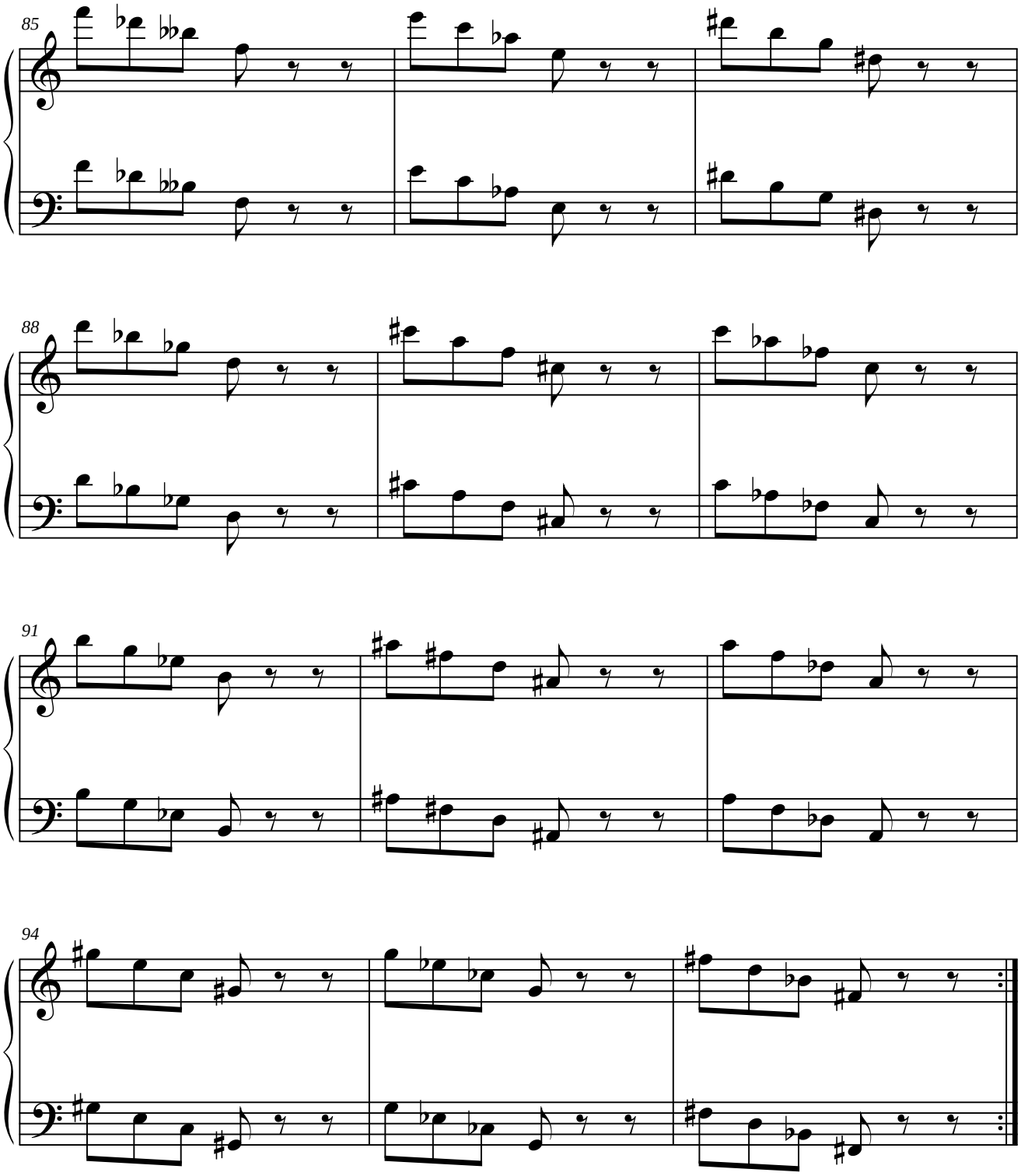
85
88
91
94

1.9.2. MÓDULO 2.

1.9.2.1. SIMÉTRICO DEL ORIGINAL.

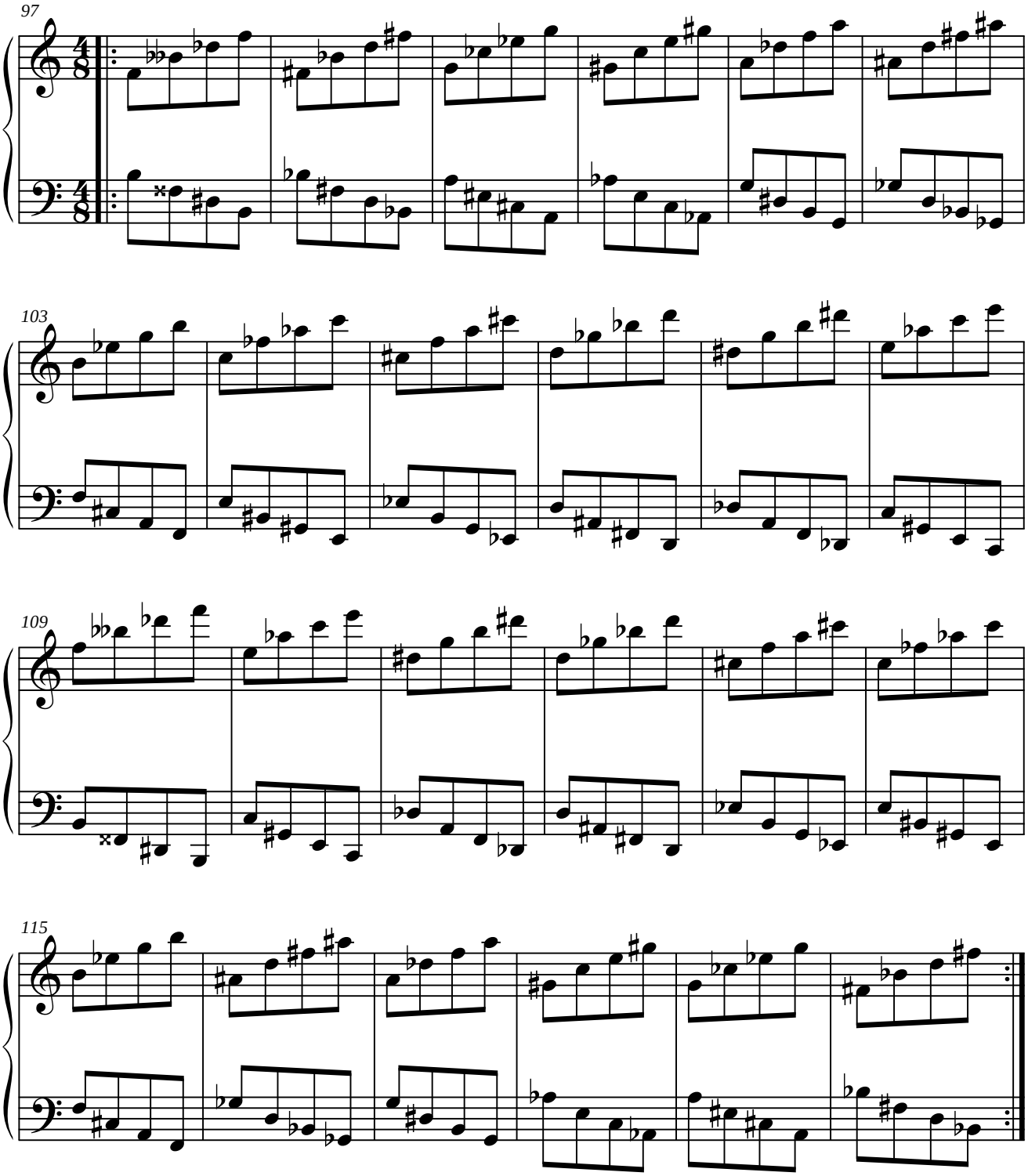

1.9.2.2. PARALELO DEL ORIGINAL.

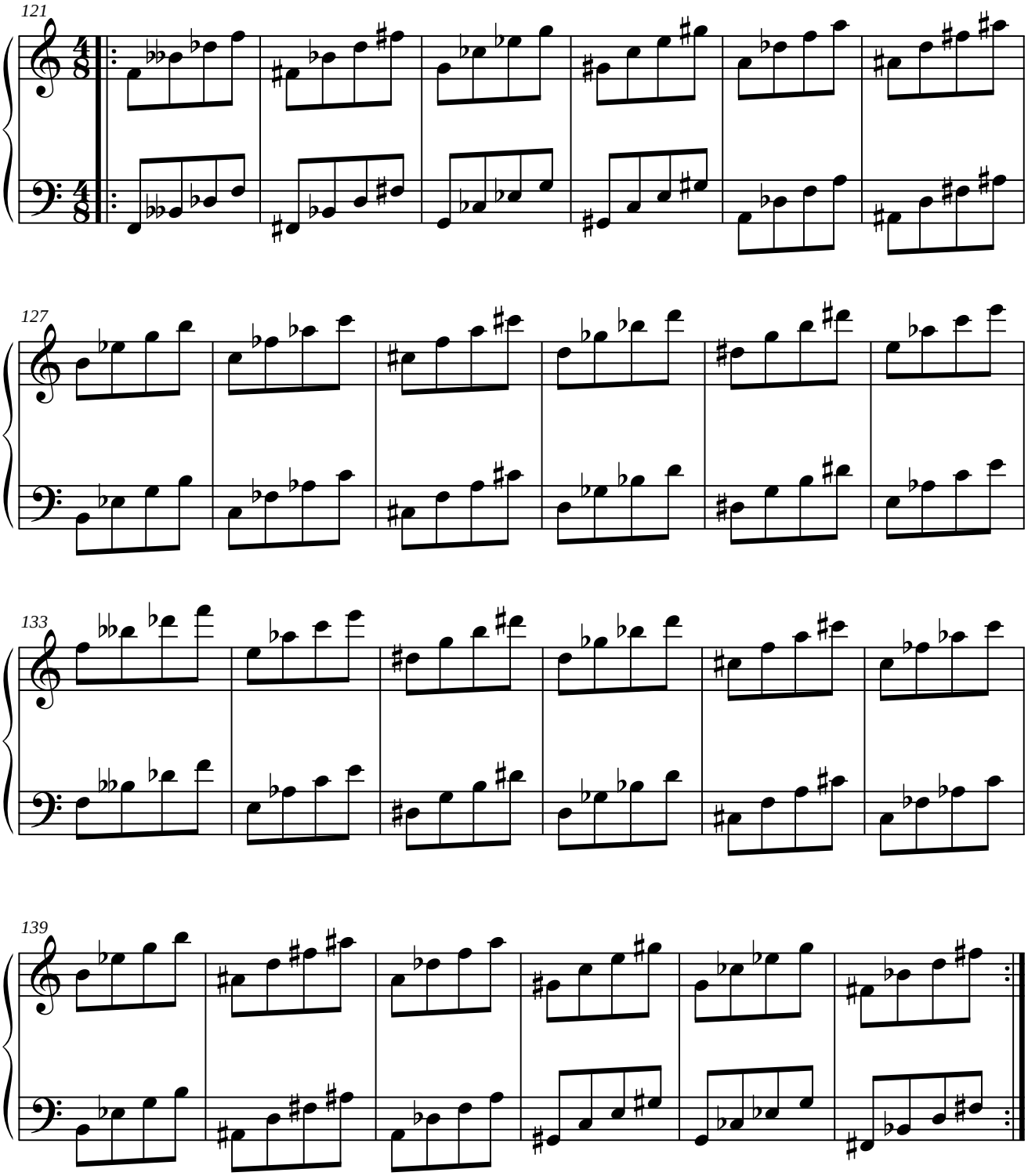

1.9.2.3. SIMÉTRICO DEL RETRÓGRADO DEL ORIGINAL.

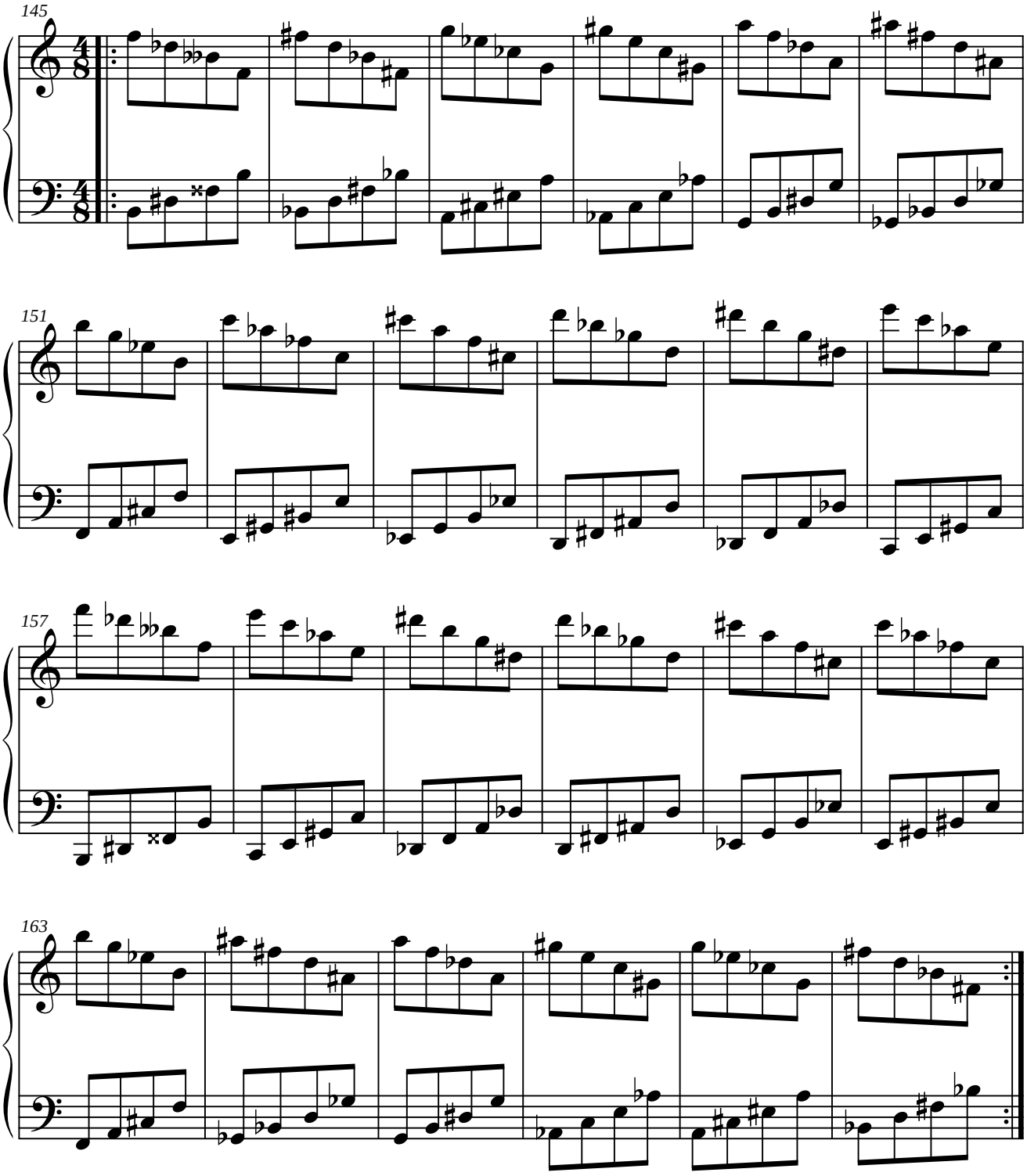

1.9.2.4. PARALELO DEL RETRÓGRADO DEL ORIGINAL.

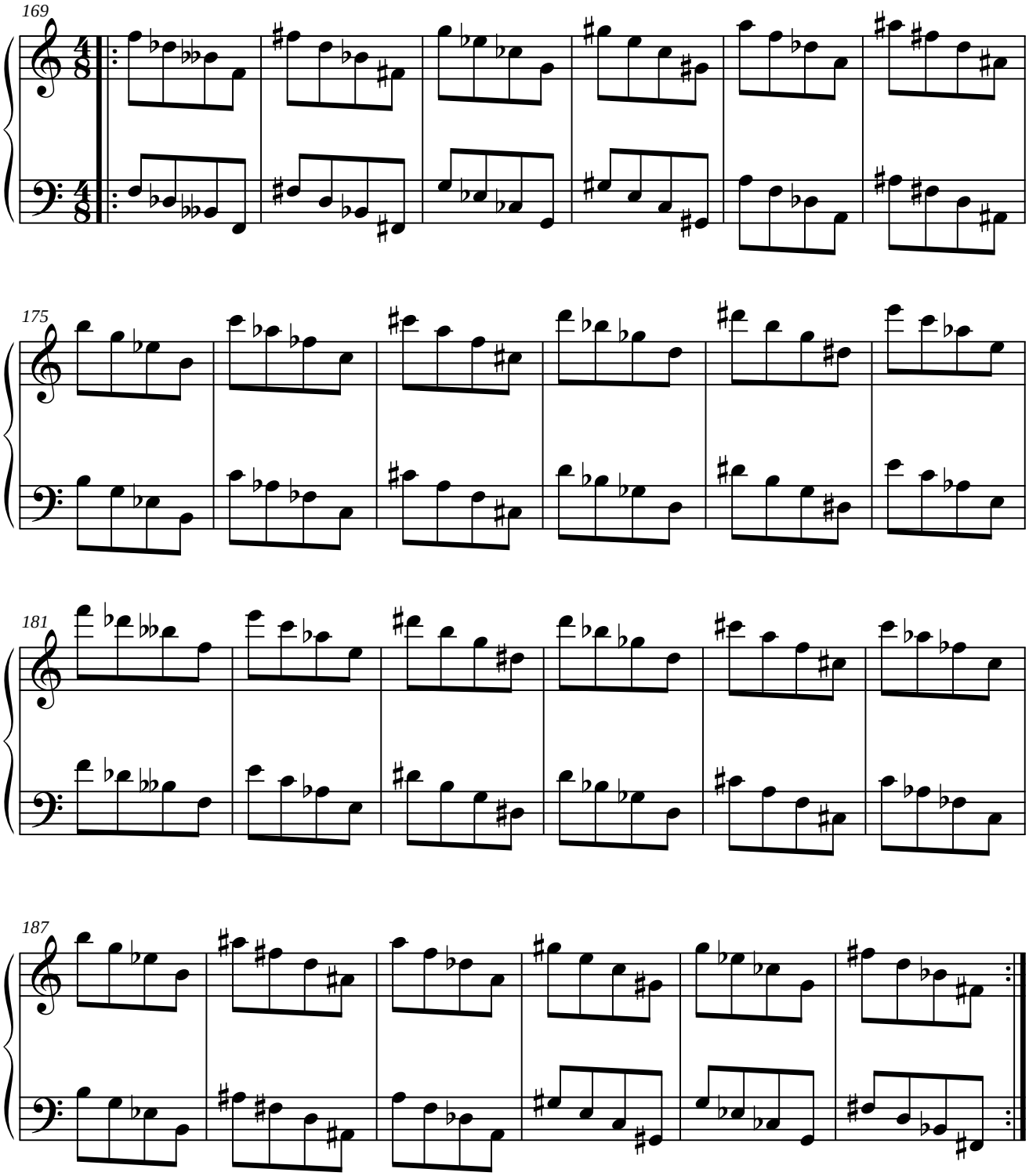

1.9.3. MÓDULO 3.

1.9.3.1. SIMÉTRICO DEL ORIGINAL.

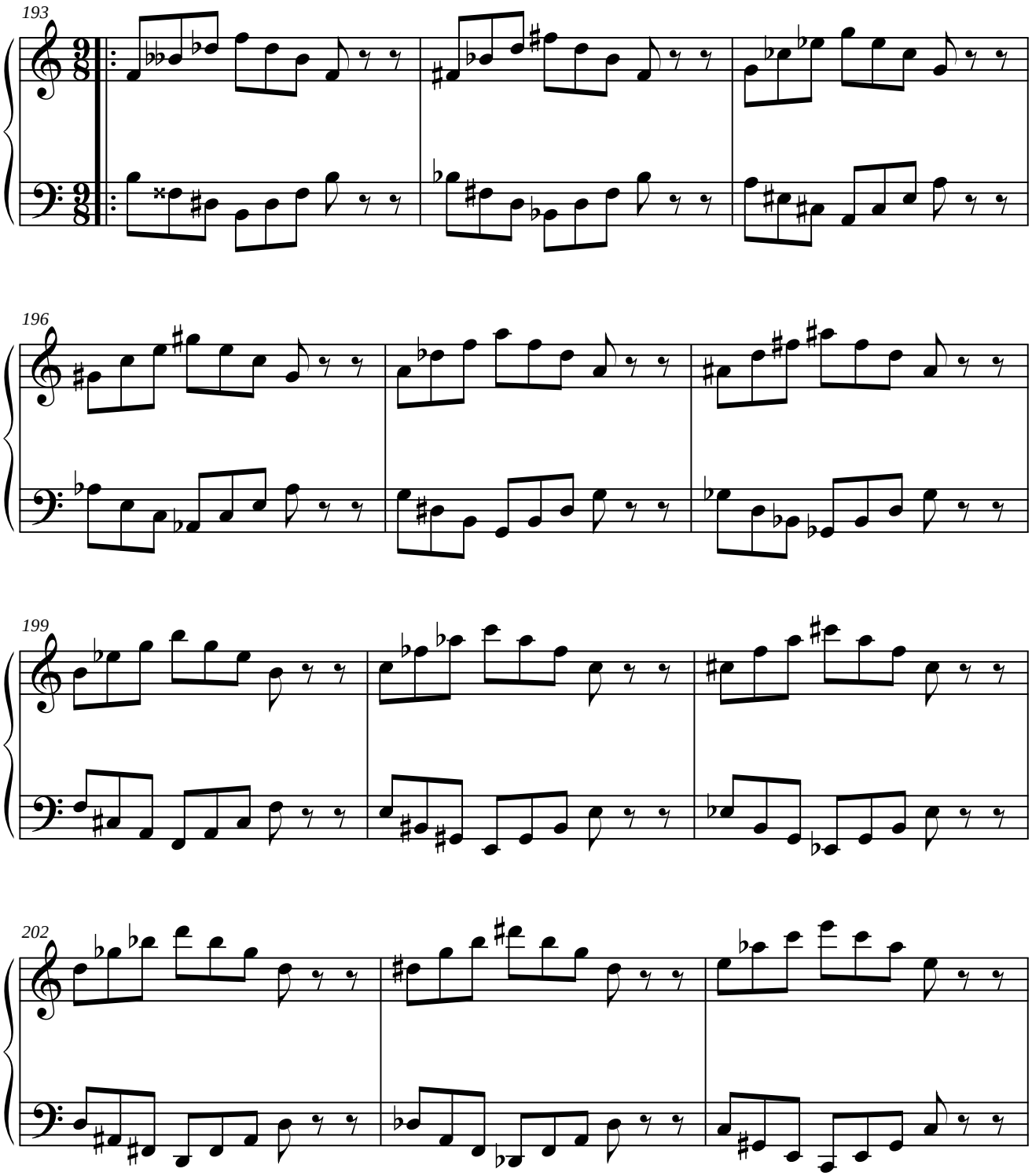

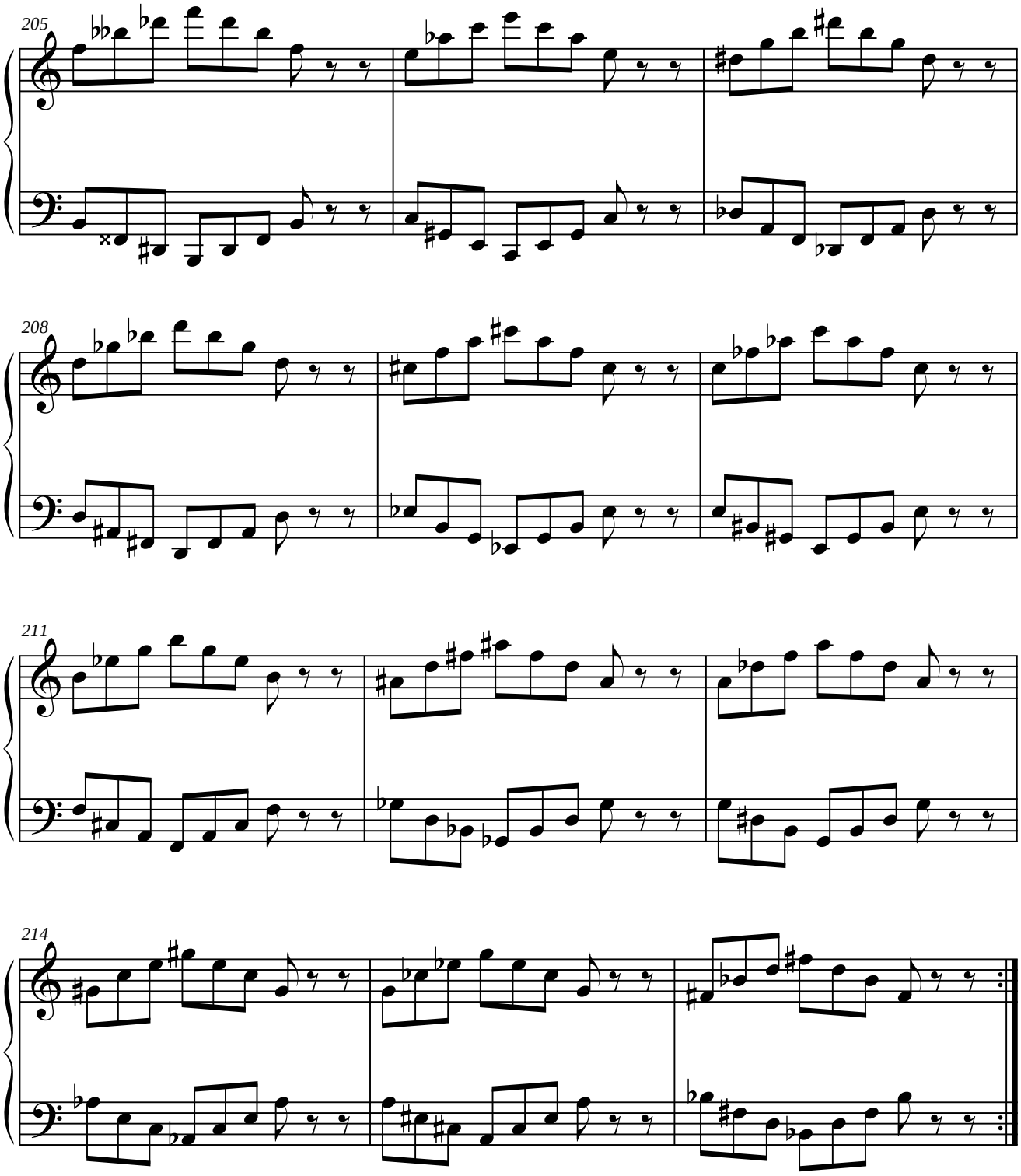
205
208
211
214

1.9.3.2. PARALELO DEL ORIGINAL.

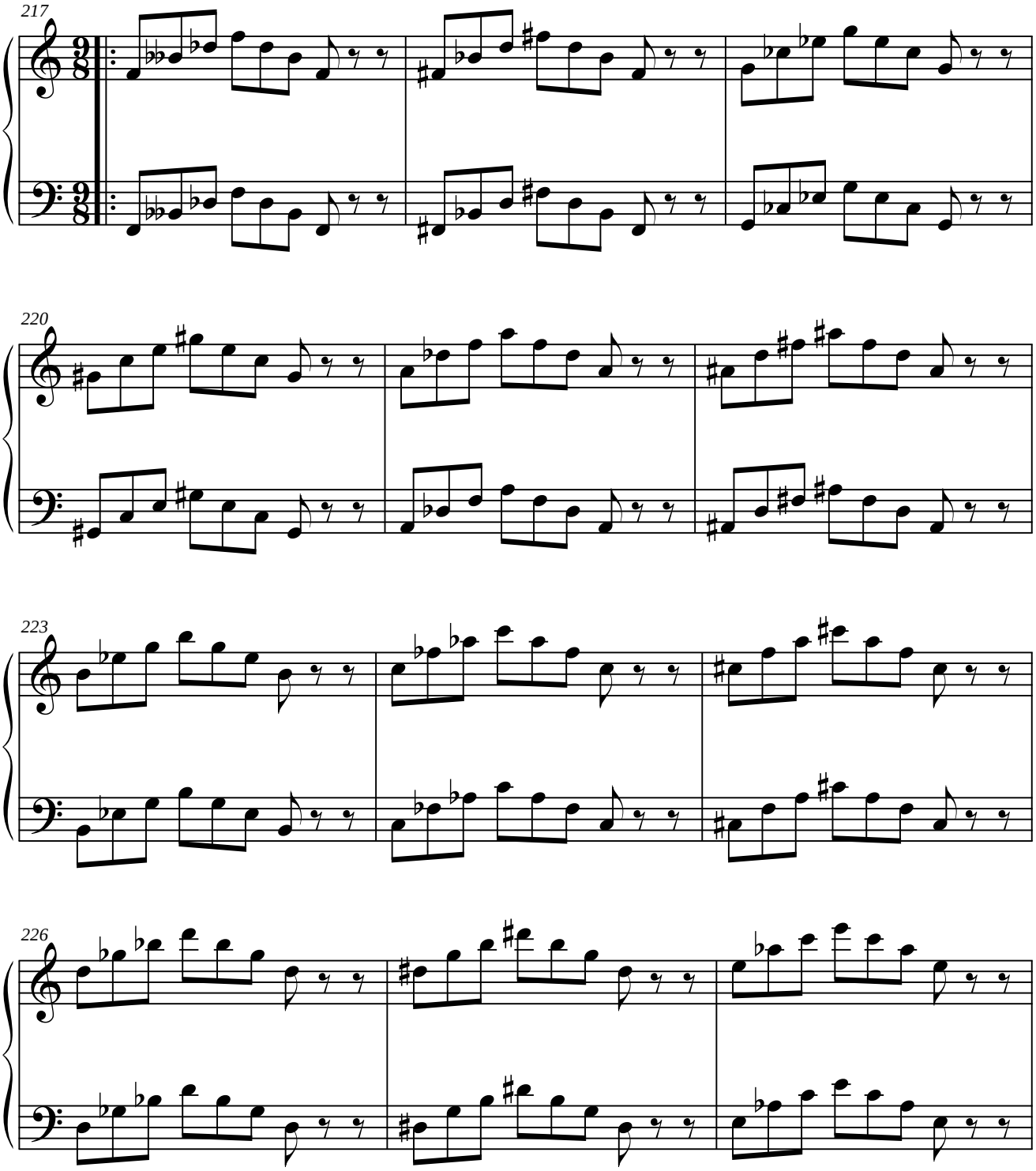

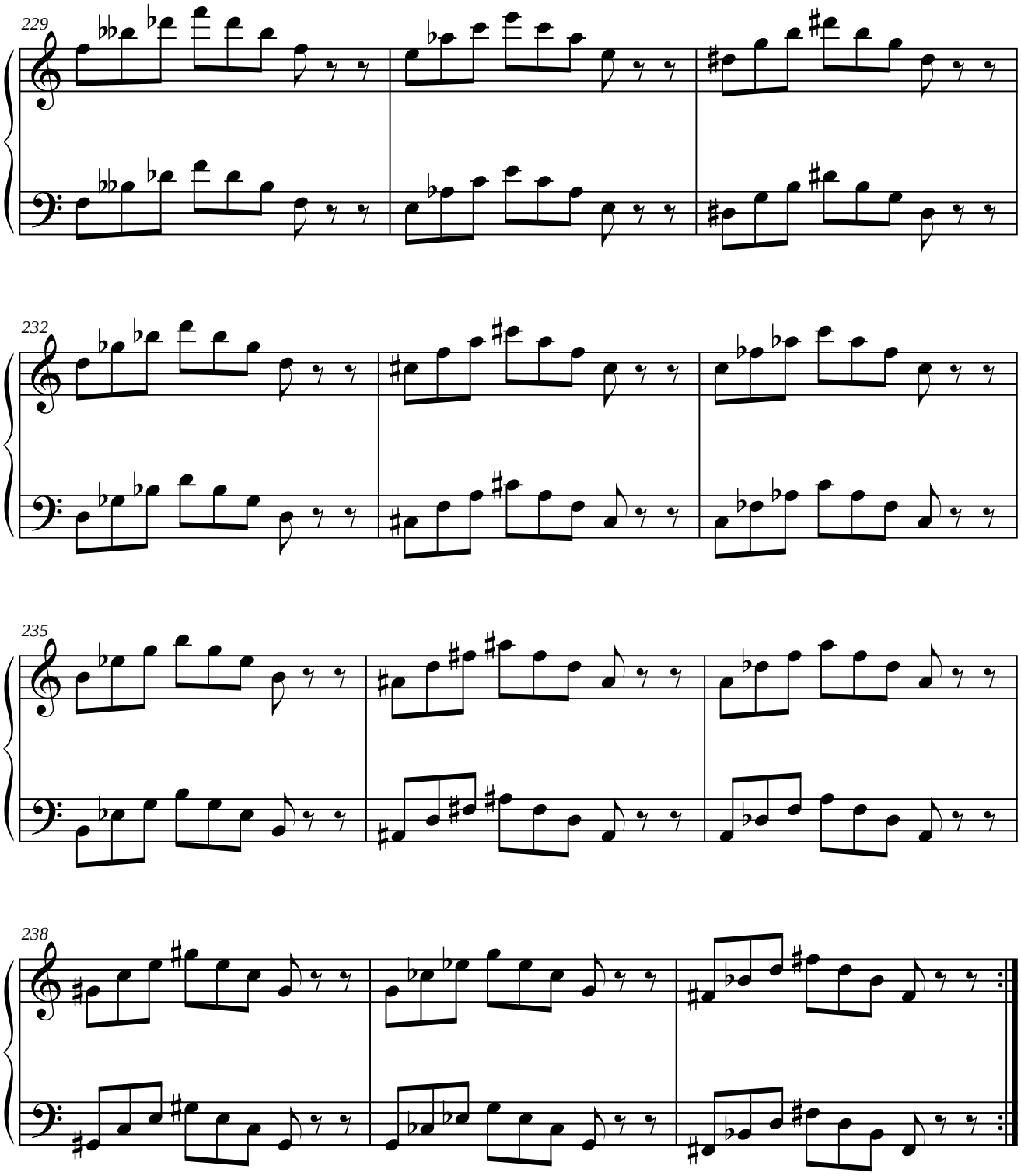
229
232
235
238

1.9.3.3. SIMÉTRICO DEL INVERSO DEL ORIGINAL.

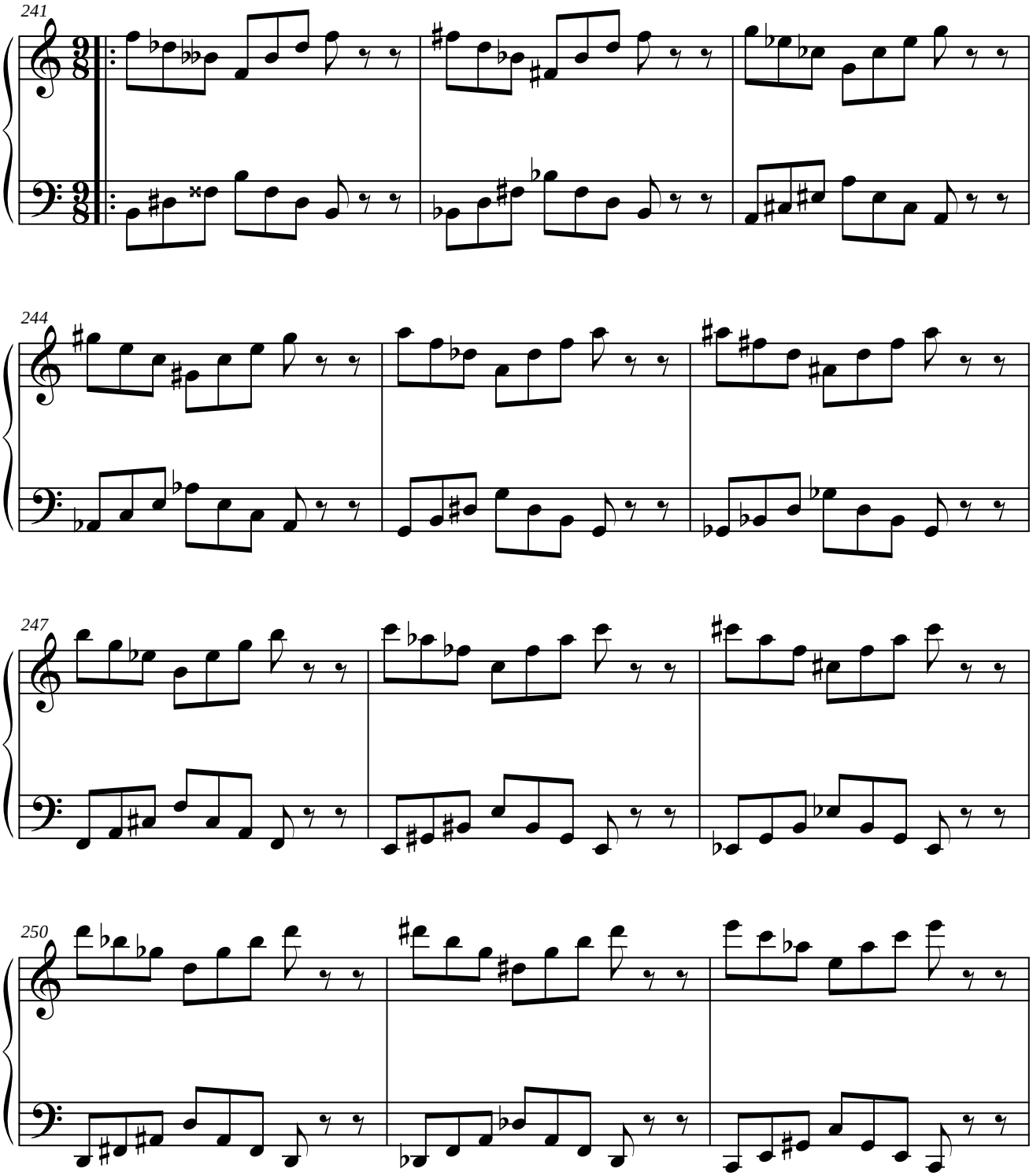

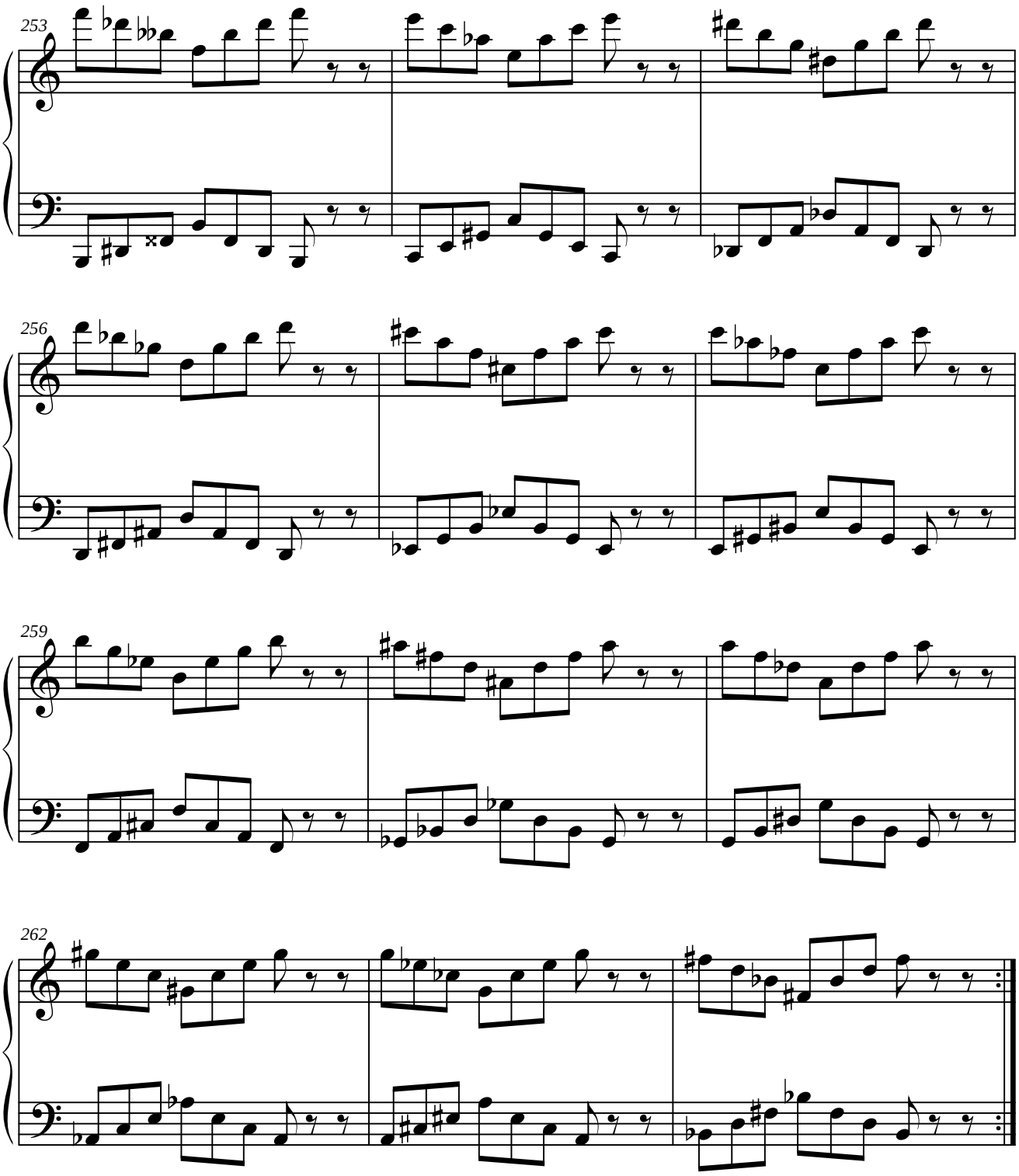
253
256
259
262

1.9.3.4. PARALELO DEL RETRÓGRADO DEL ORIGINAL.

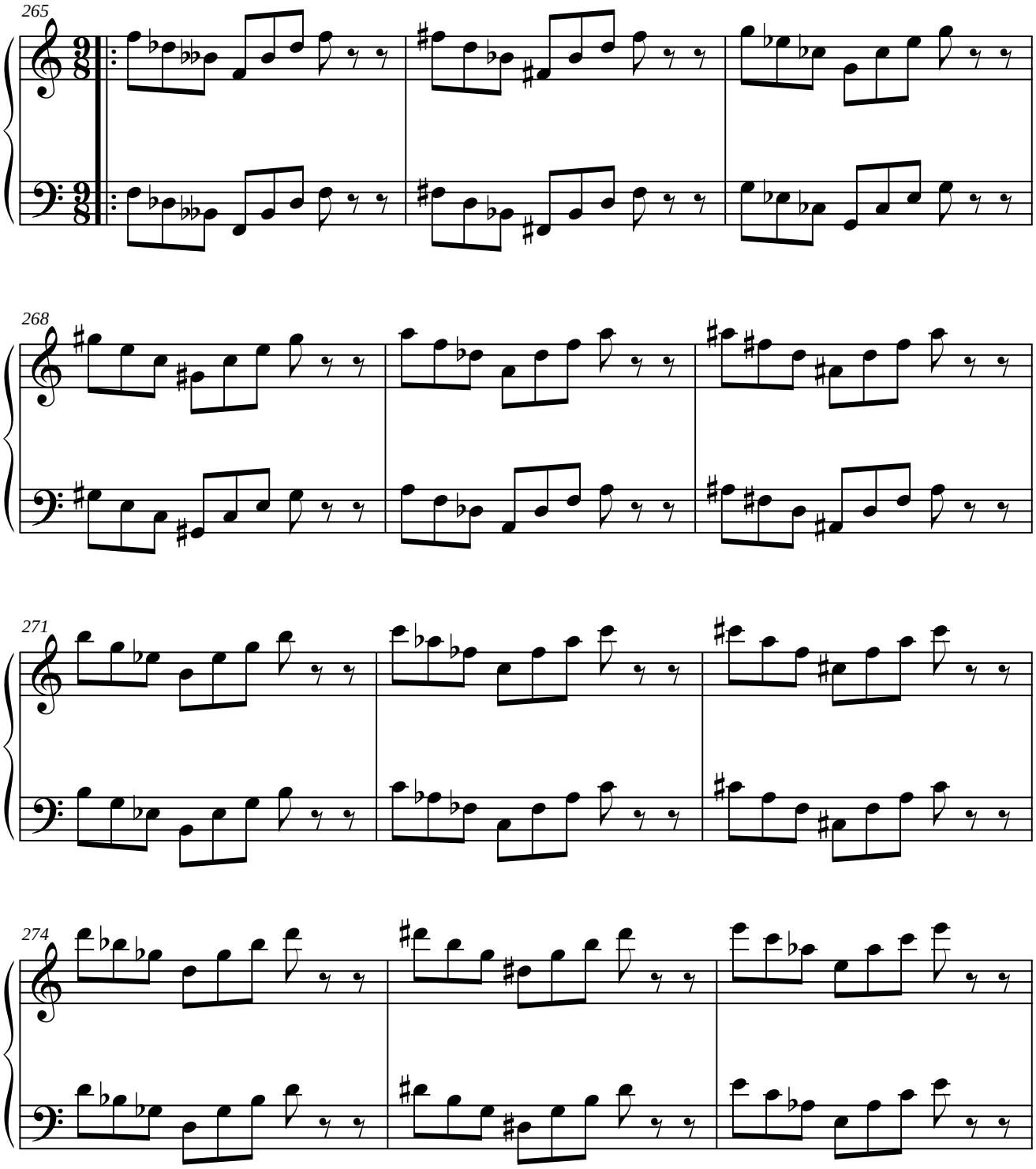

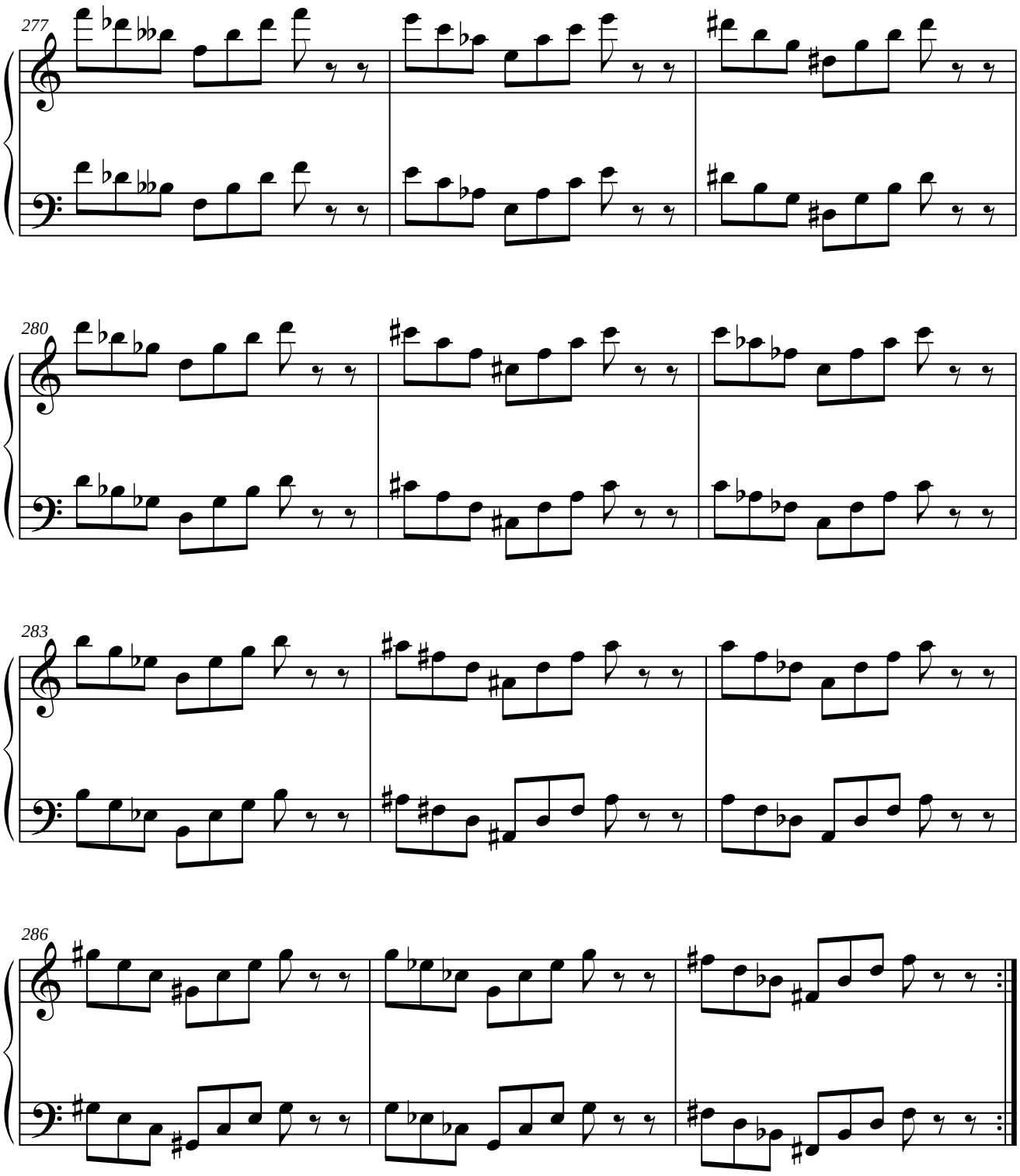
277
280
283
286

1.9.4. MÓDULO 4.

1.9.4.1. SIMÉTRICO DEL ORIGINAL.

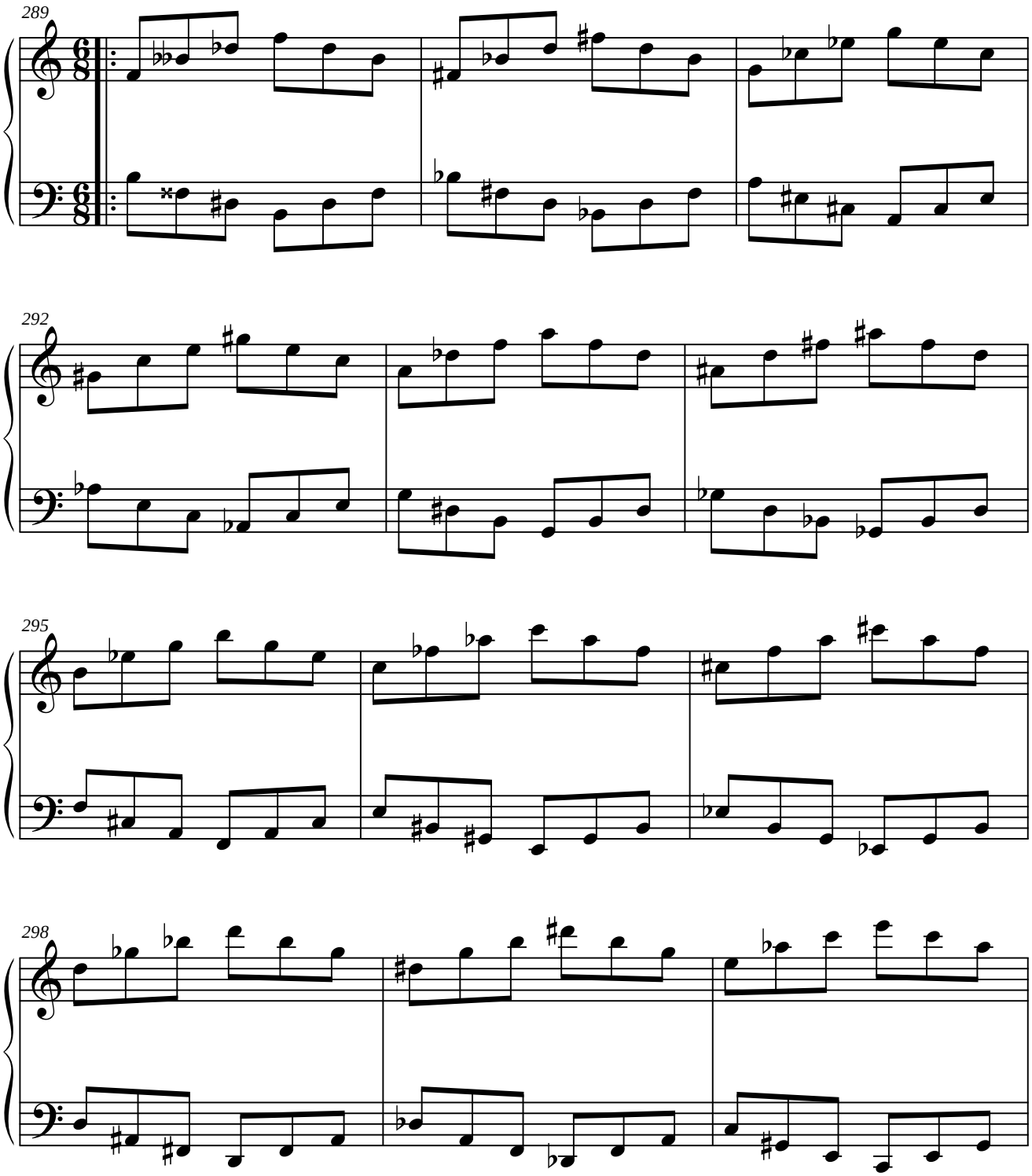

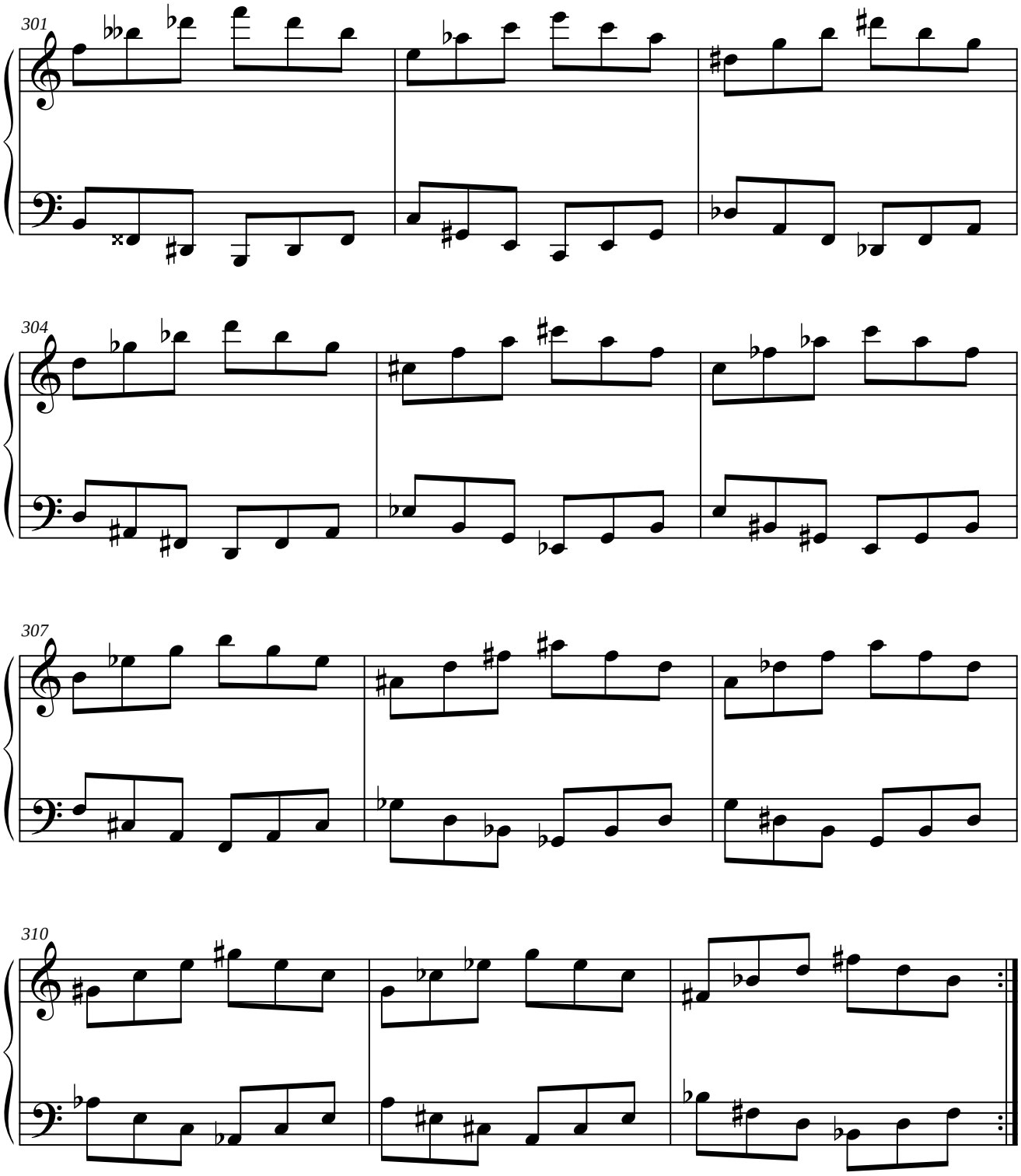
301
304
307
310

1.9.4.2. PARALELO DEL ORIGINAL.

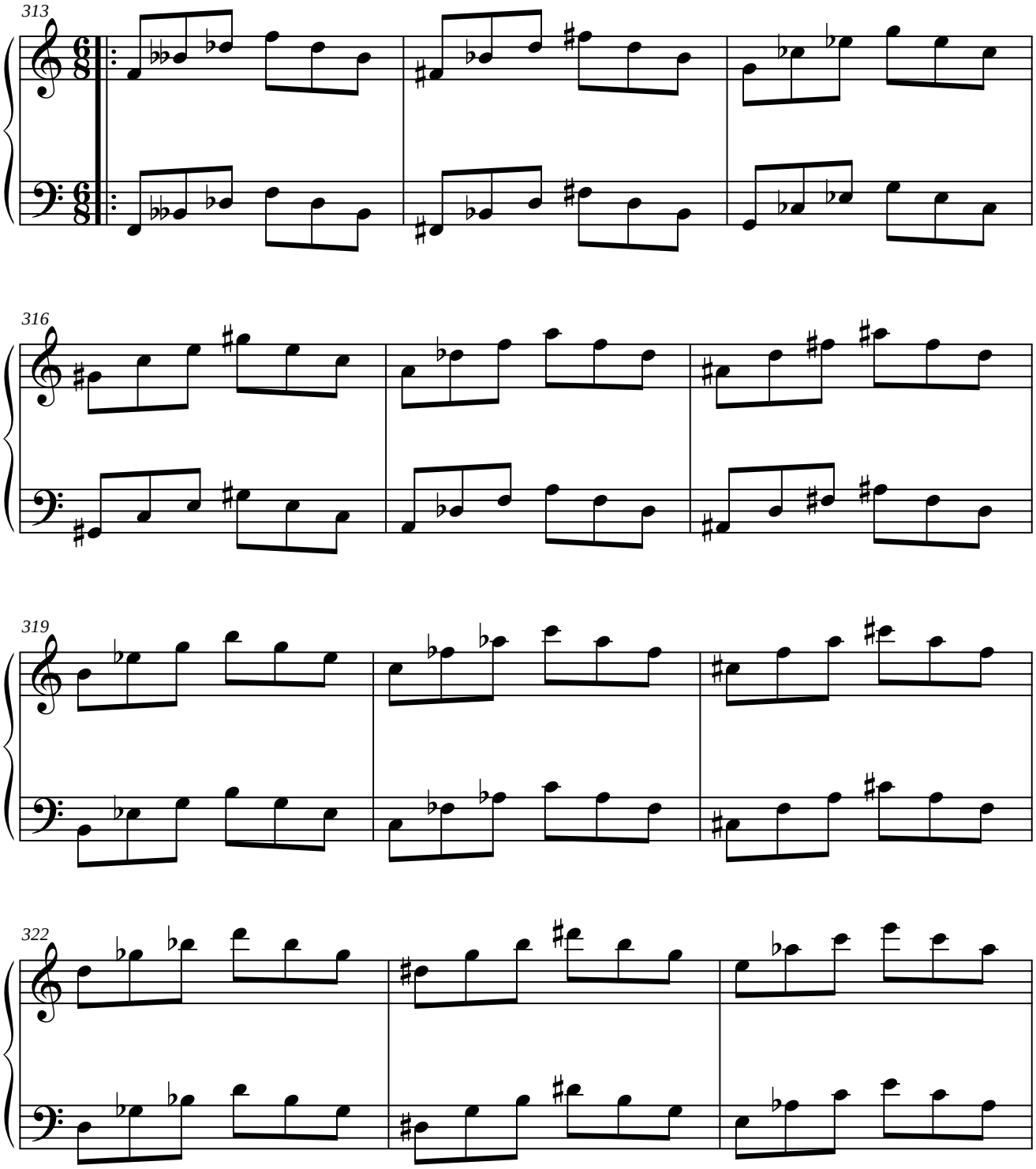

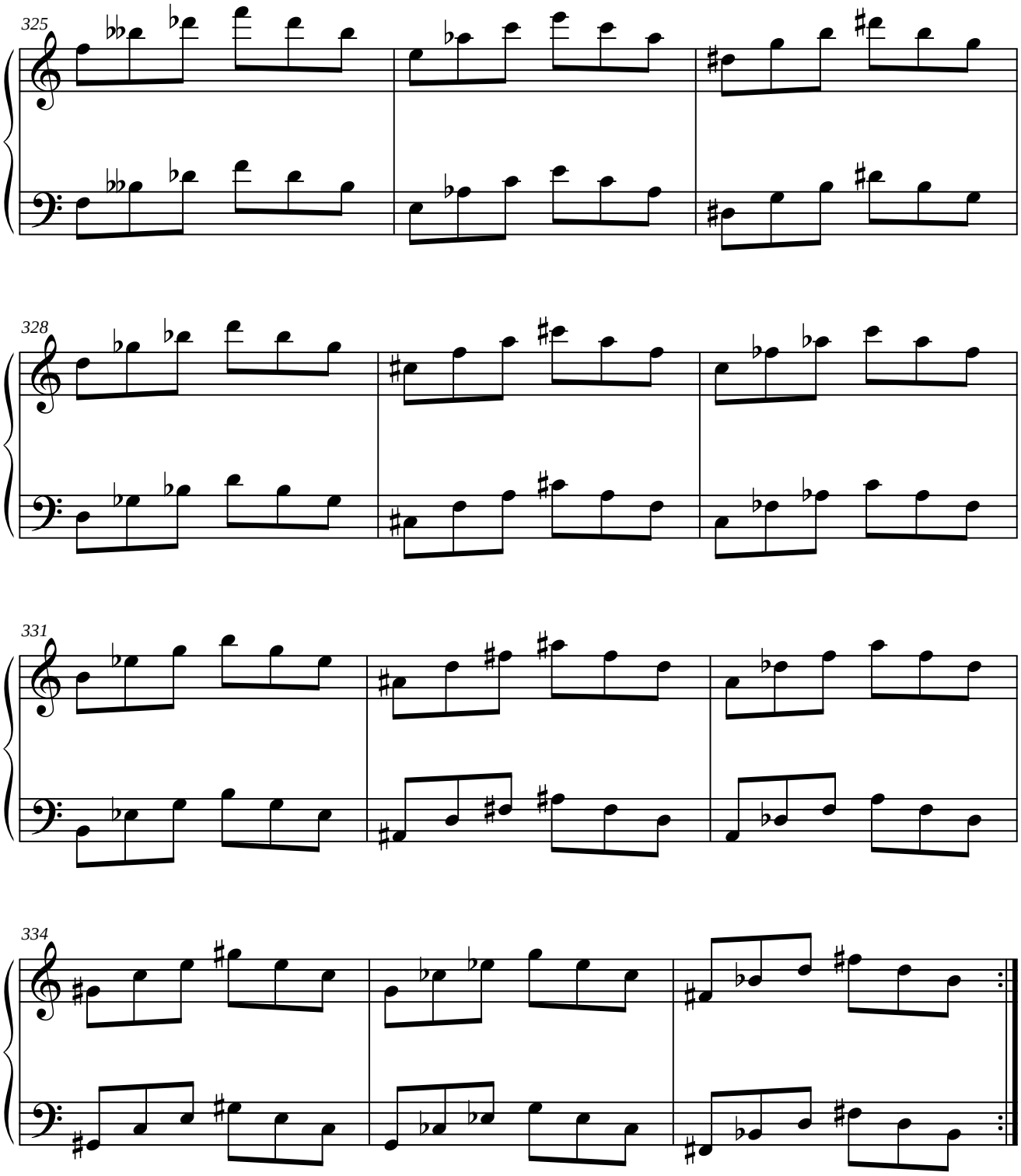
325
328
331
334

1.9.4.3. SIMÉTRICO DEL INVERSO DEL ORIGINAL.

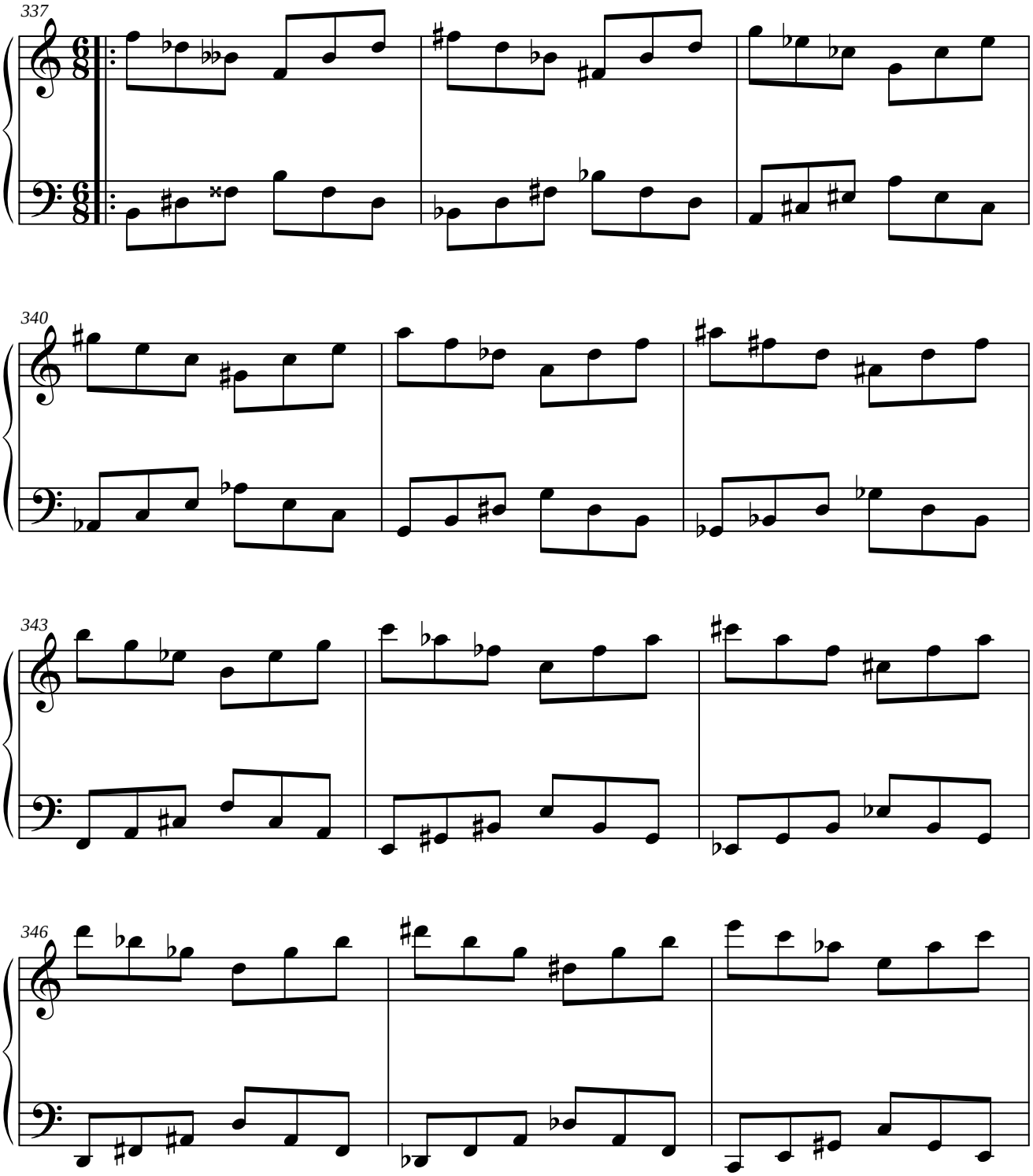

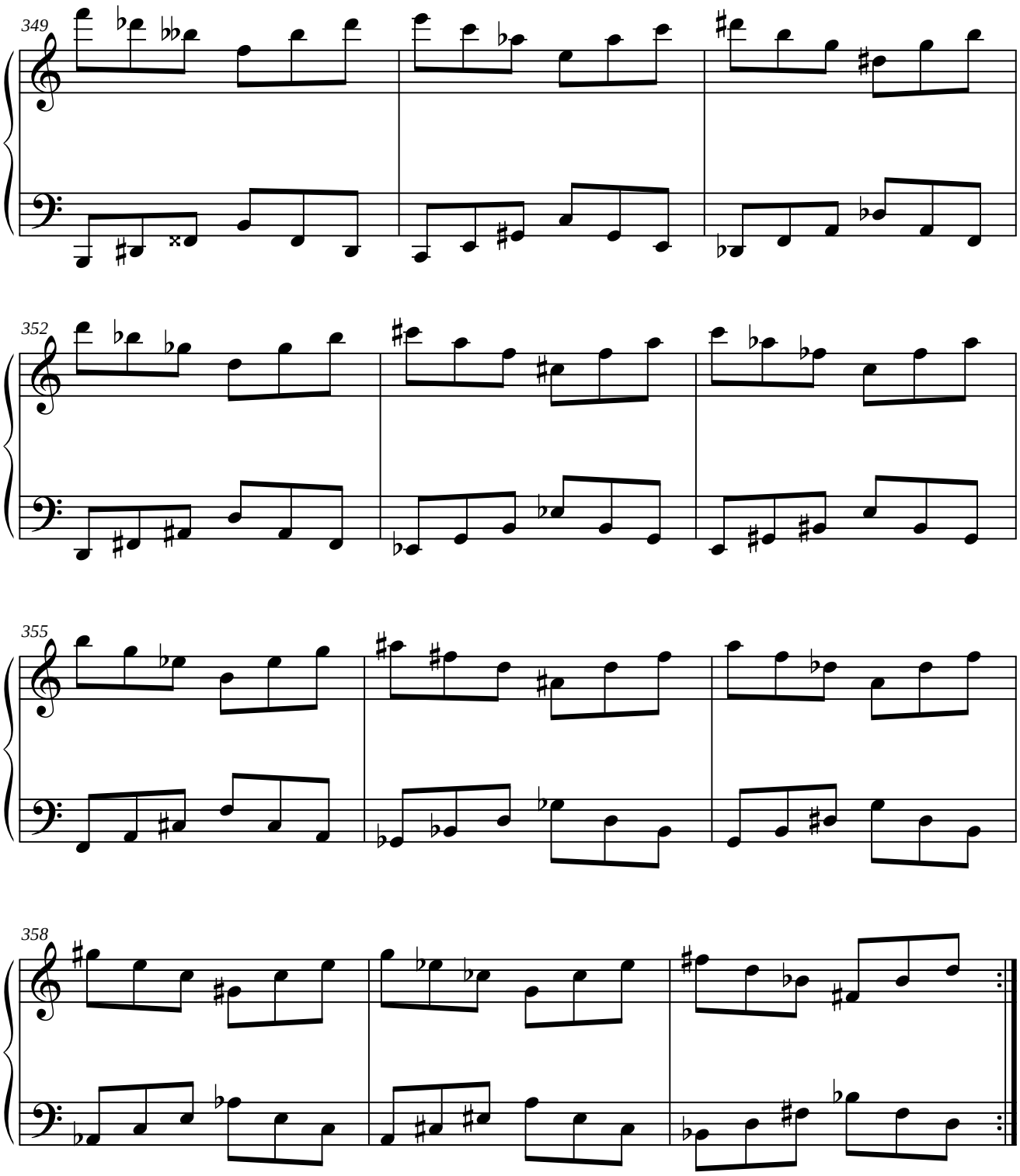
349
352
355
358

1.9.4.4. PARALELO DEL RETRÓGRADO DEL ORIGINAL.

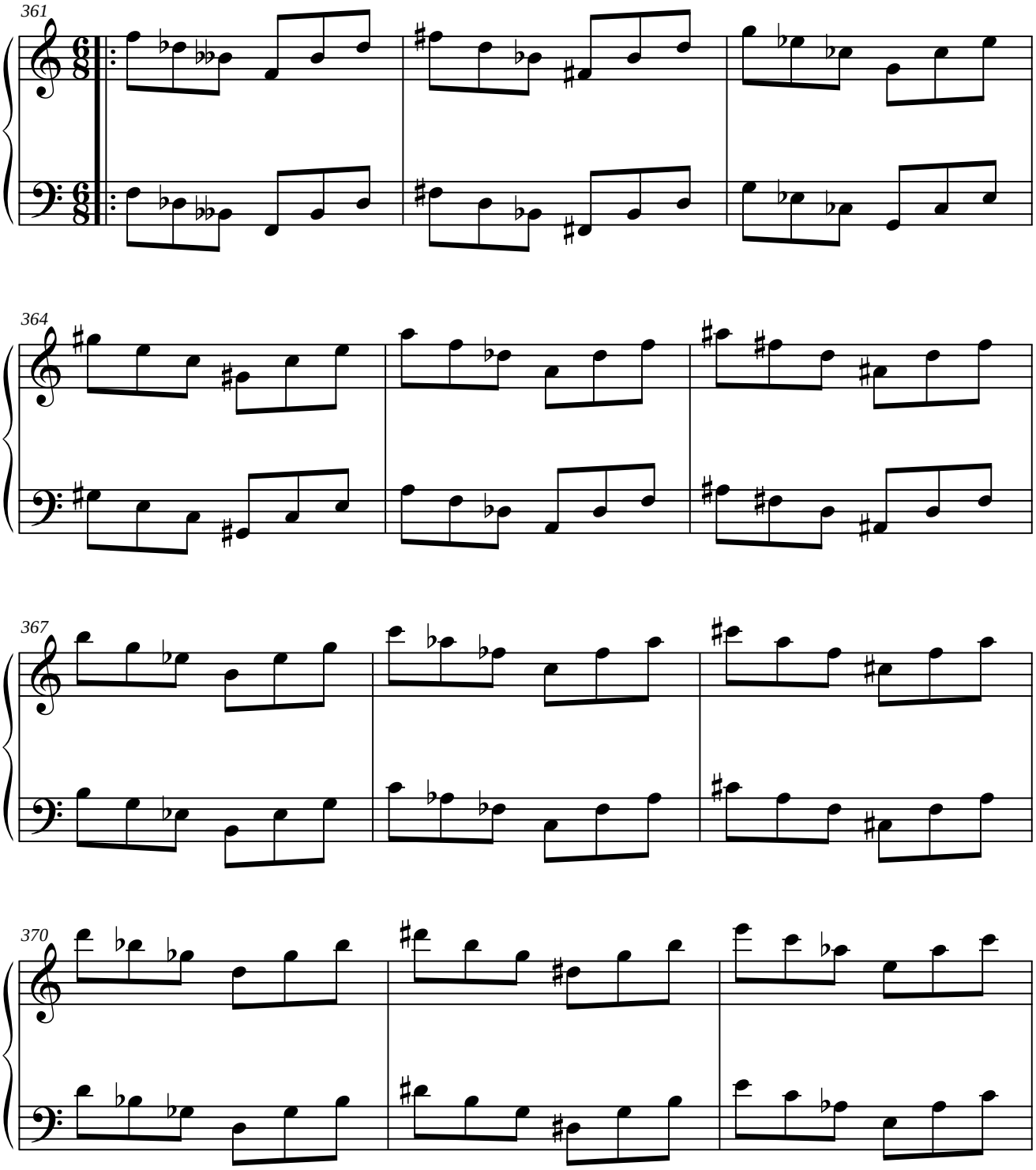

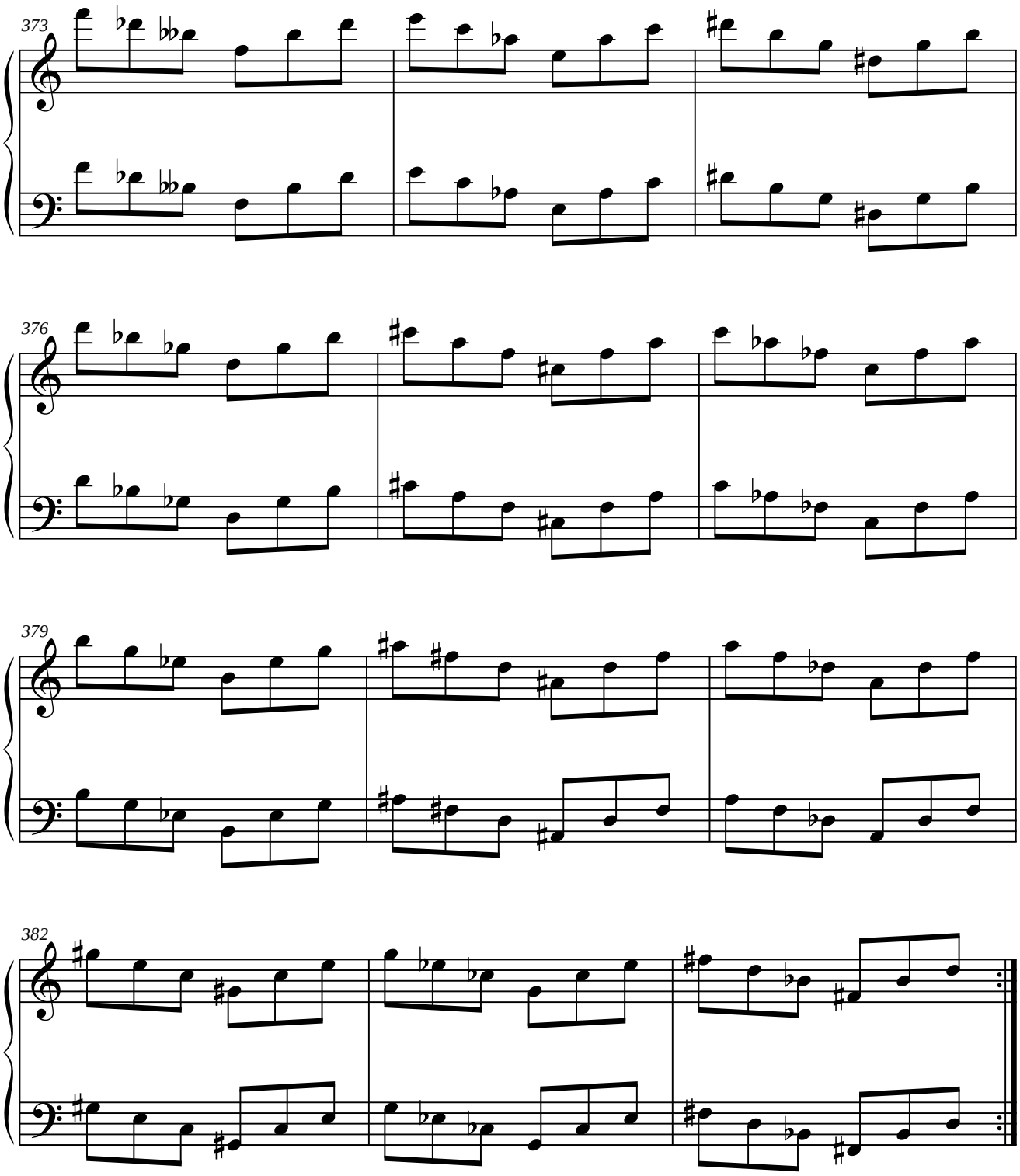
373
376
379
382

1.9.5. MÓDULO 5.

1.9.5.1. SIMÉTRICO DEL ORIGINAL.

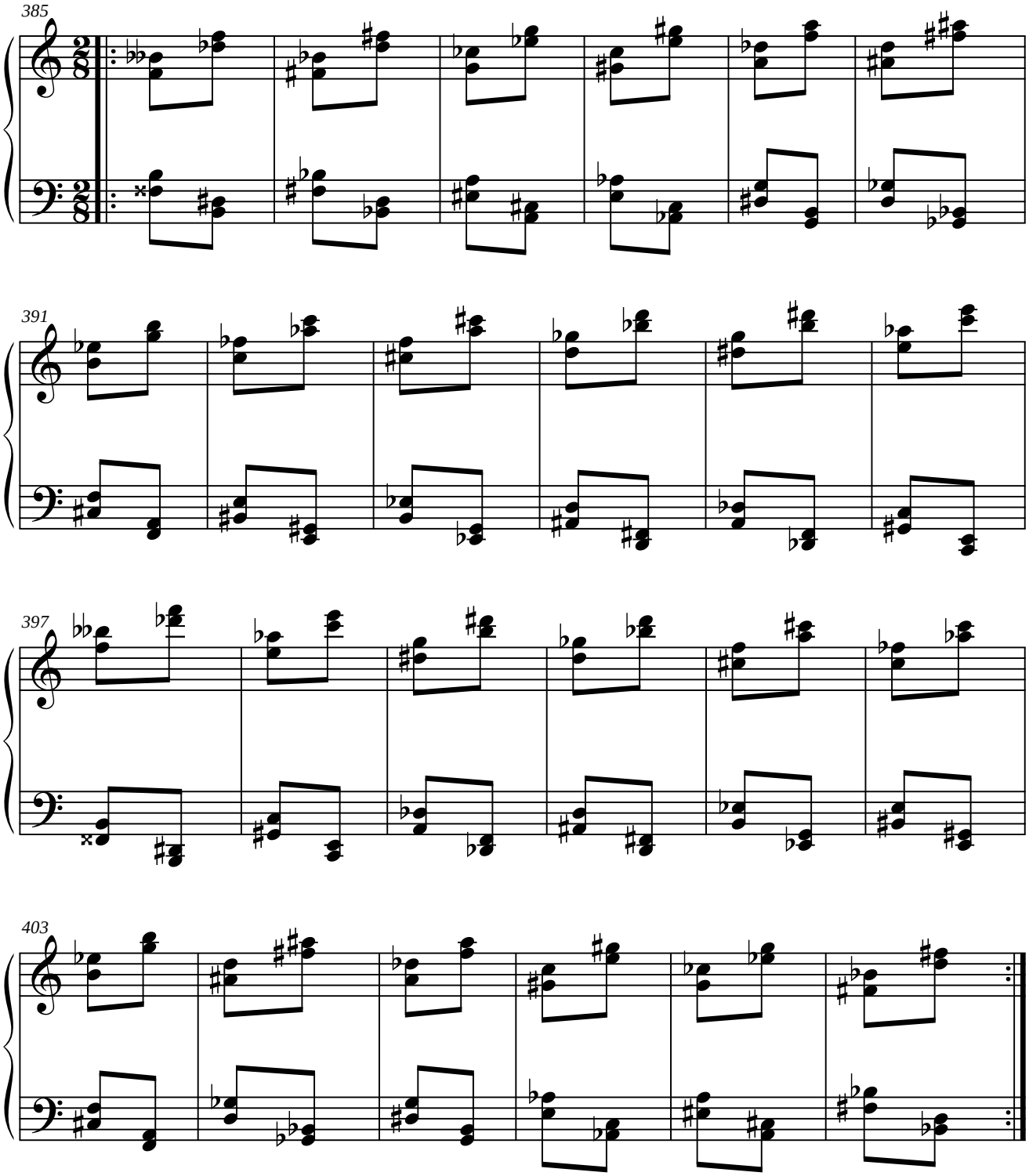

1.9.5.2. PARALELO DEL ORIGINAL.

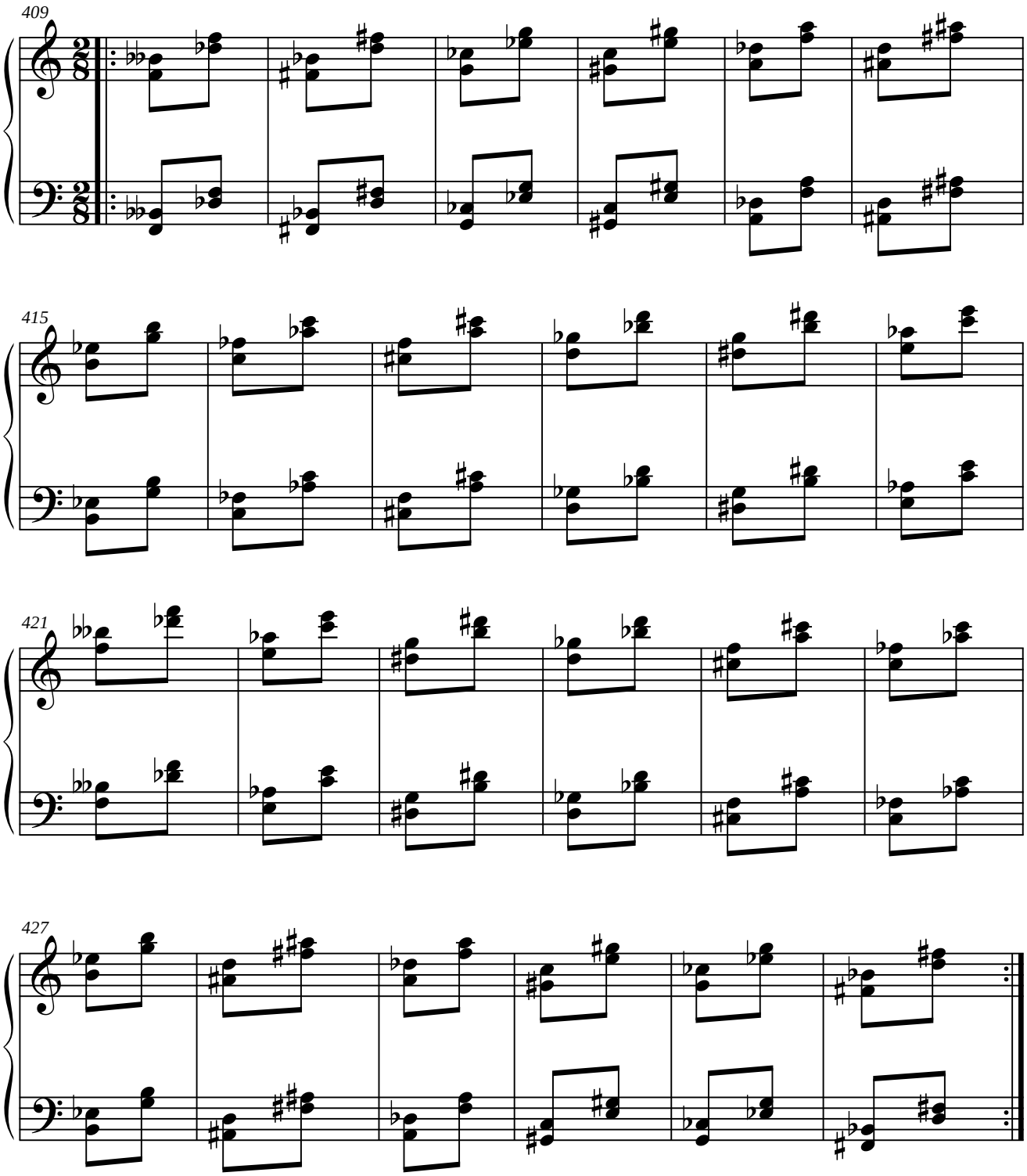

1.9.5.3. SIMÉTRICO DEL RETRÓGRADO DEL ORIGINAL.

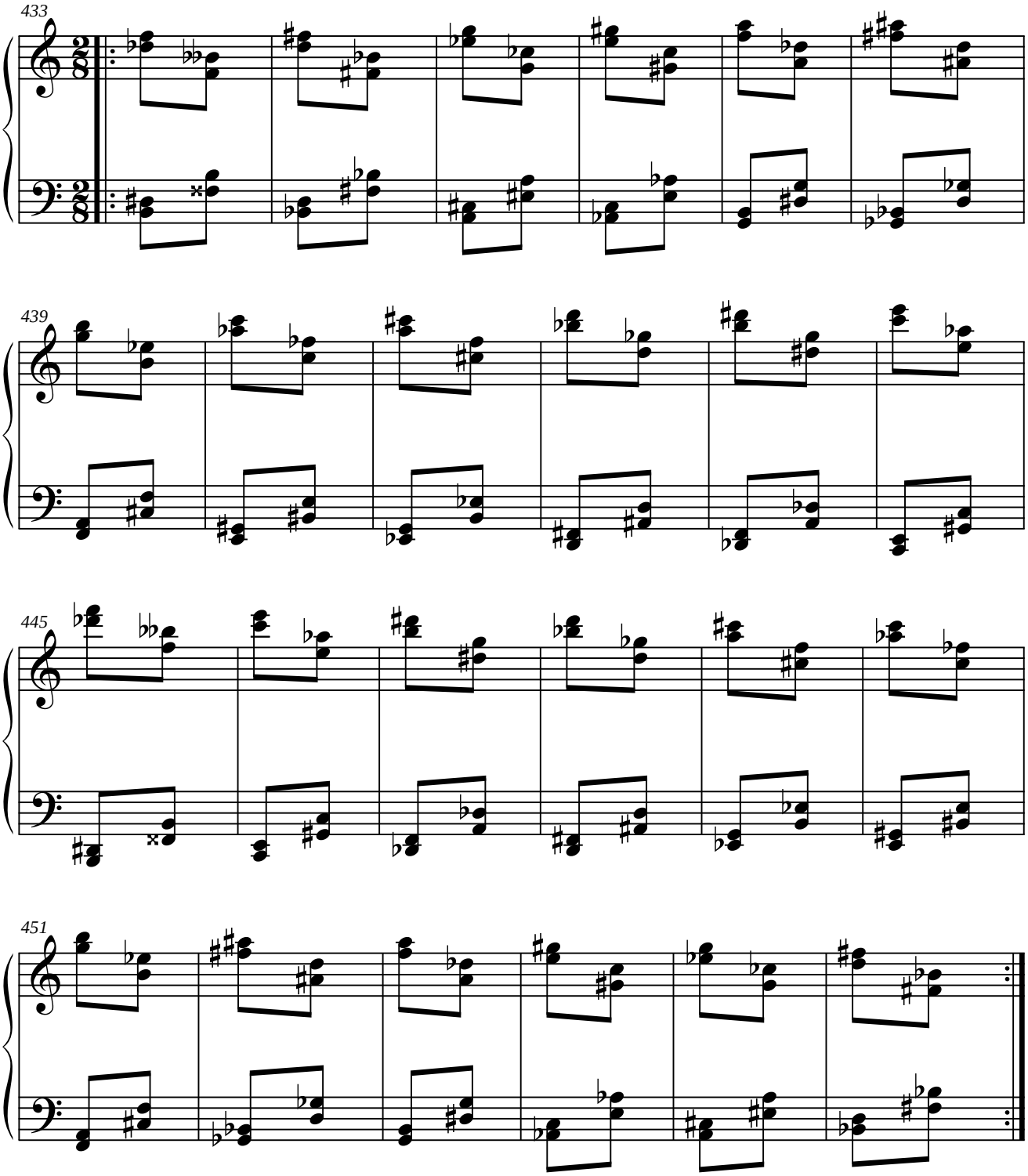

1.9.5.4. PARALELO DEL RETRÓGRADO DEL ORIGINAL.

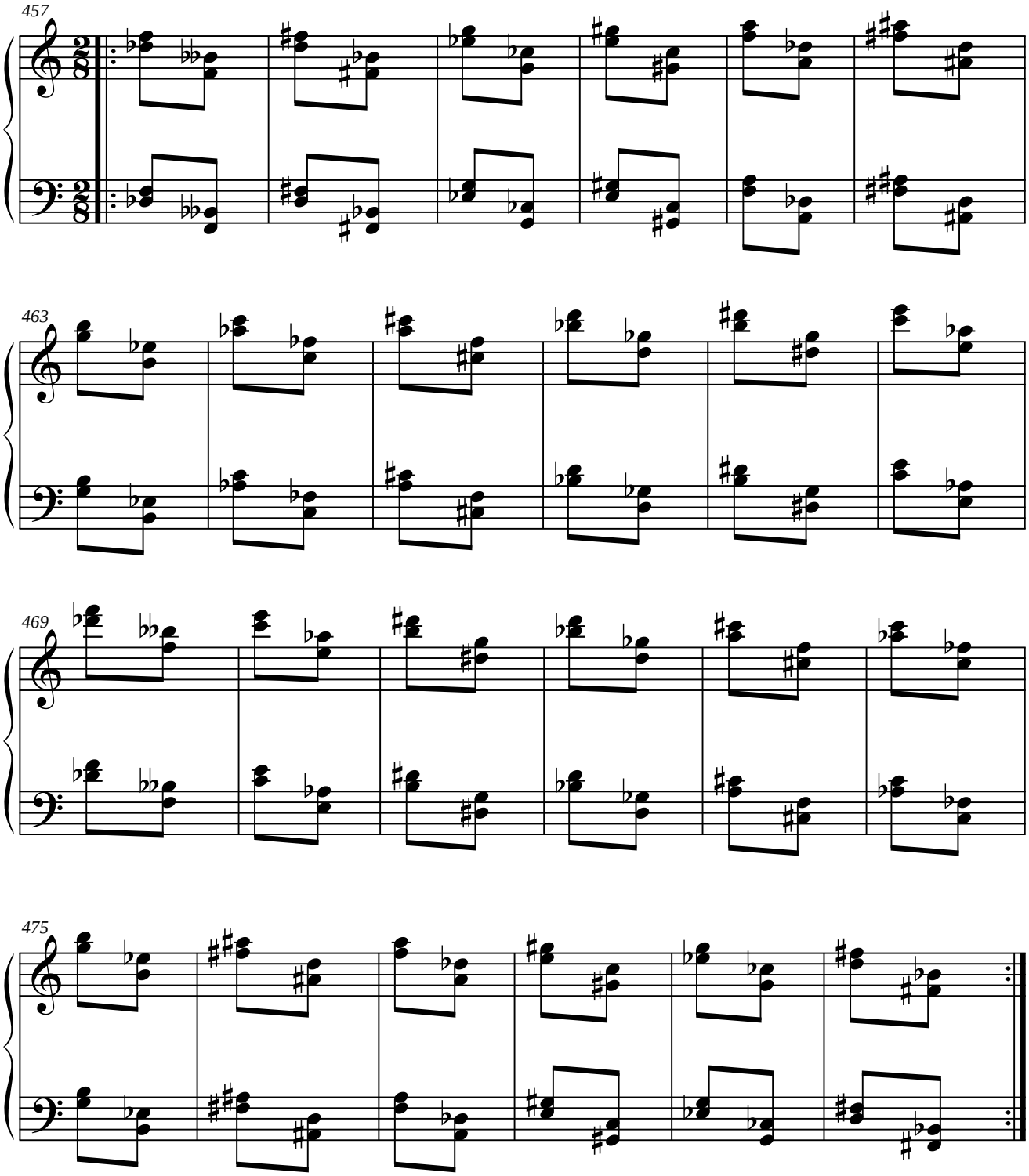

1.9.6. MÓDULO 6.

1.9.6.1. SIMÉTRICO DEL ORIGINAL.

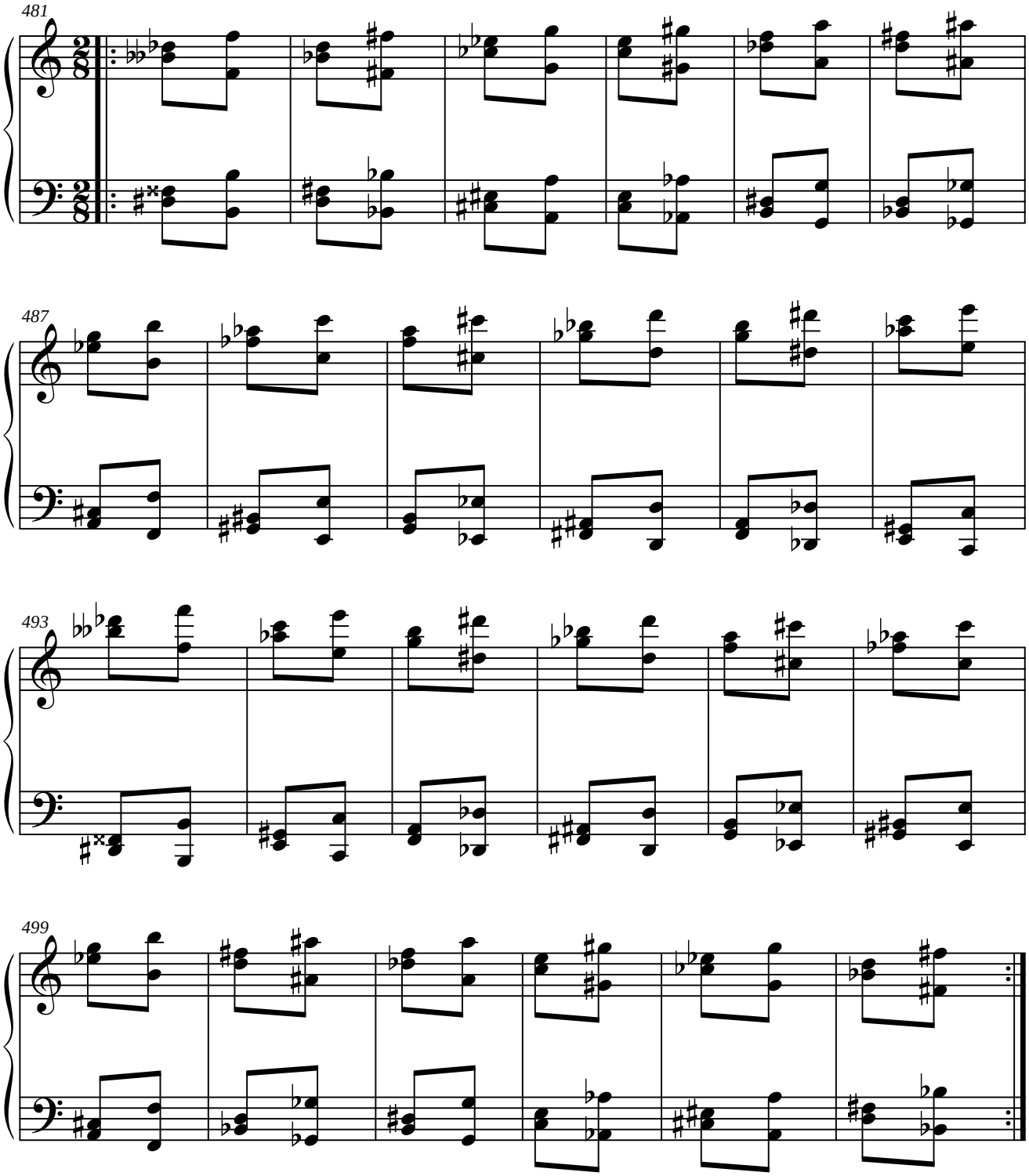

1.9.6.2. PARALELO DEL ORIGINAL.

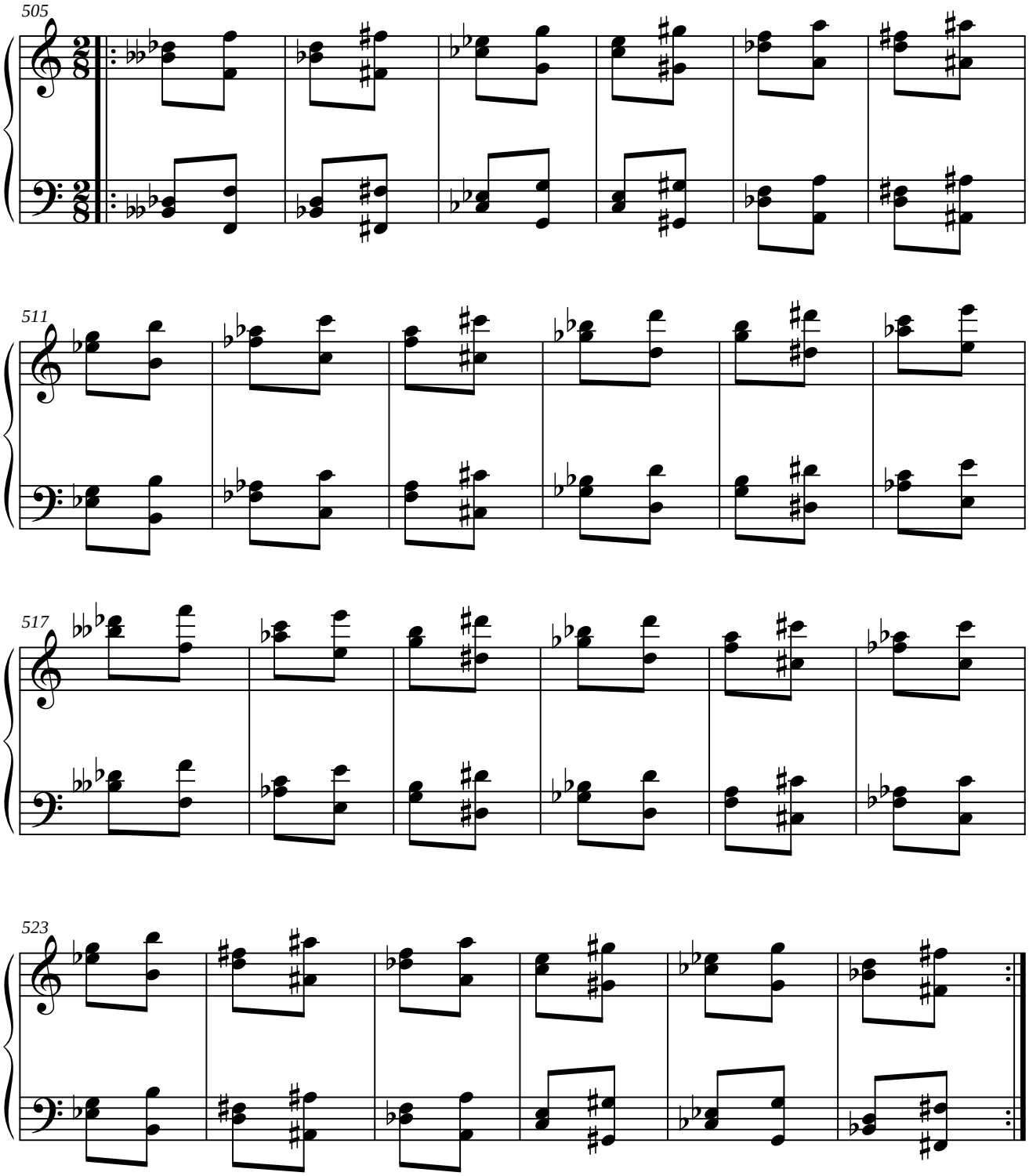

1.9.6.3. SIMÉTRICO DEL RETRÓGRADO DEL ORIGINAL.

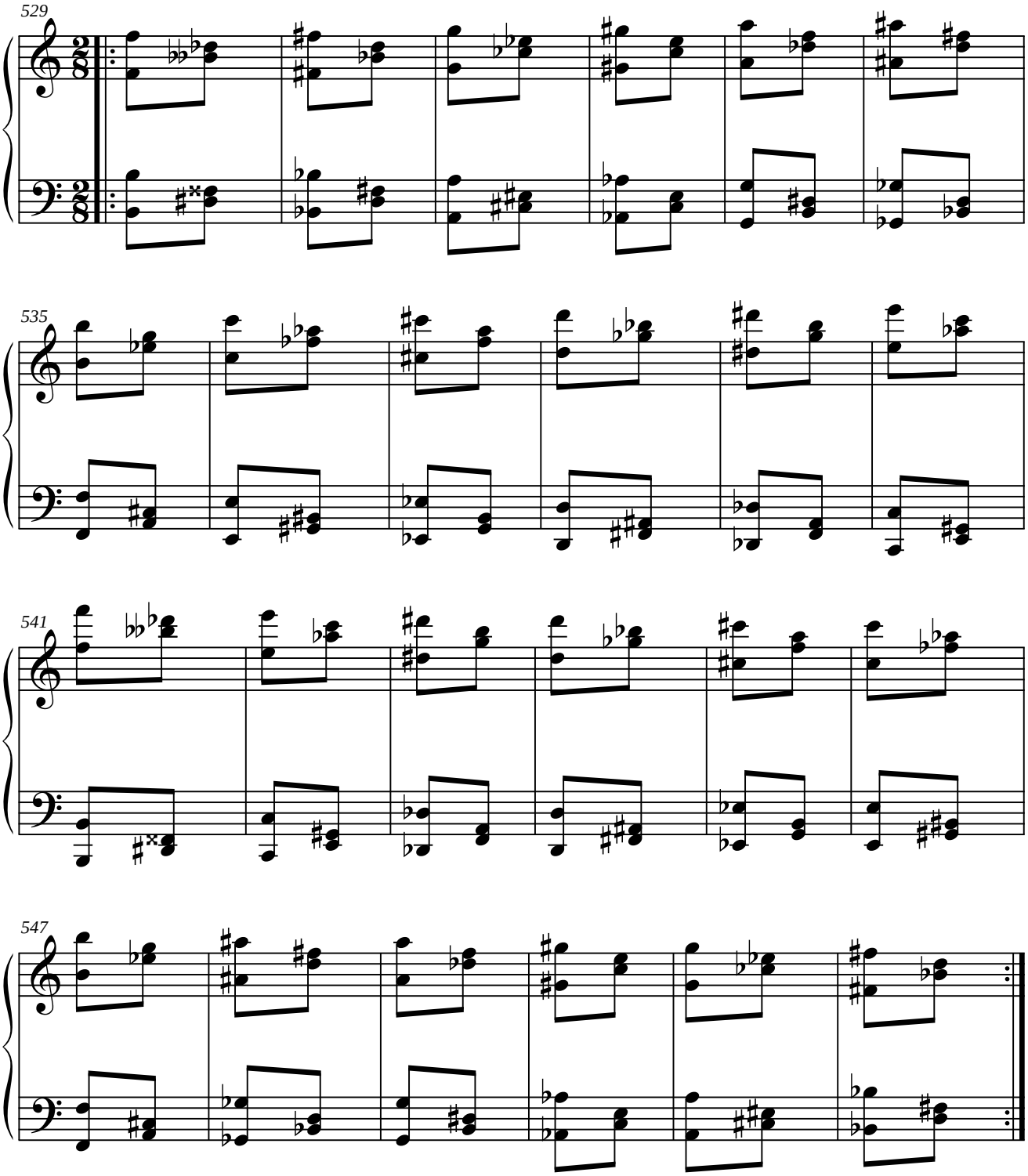

1.9.6.4. PARALELO DEL RETRÓGRADO DEL ORIGINAL.

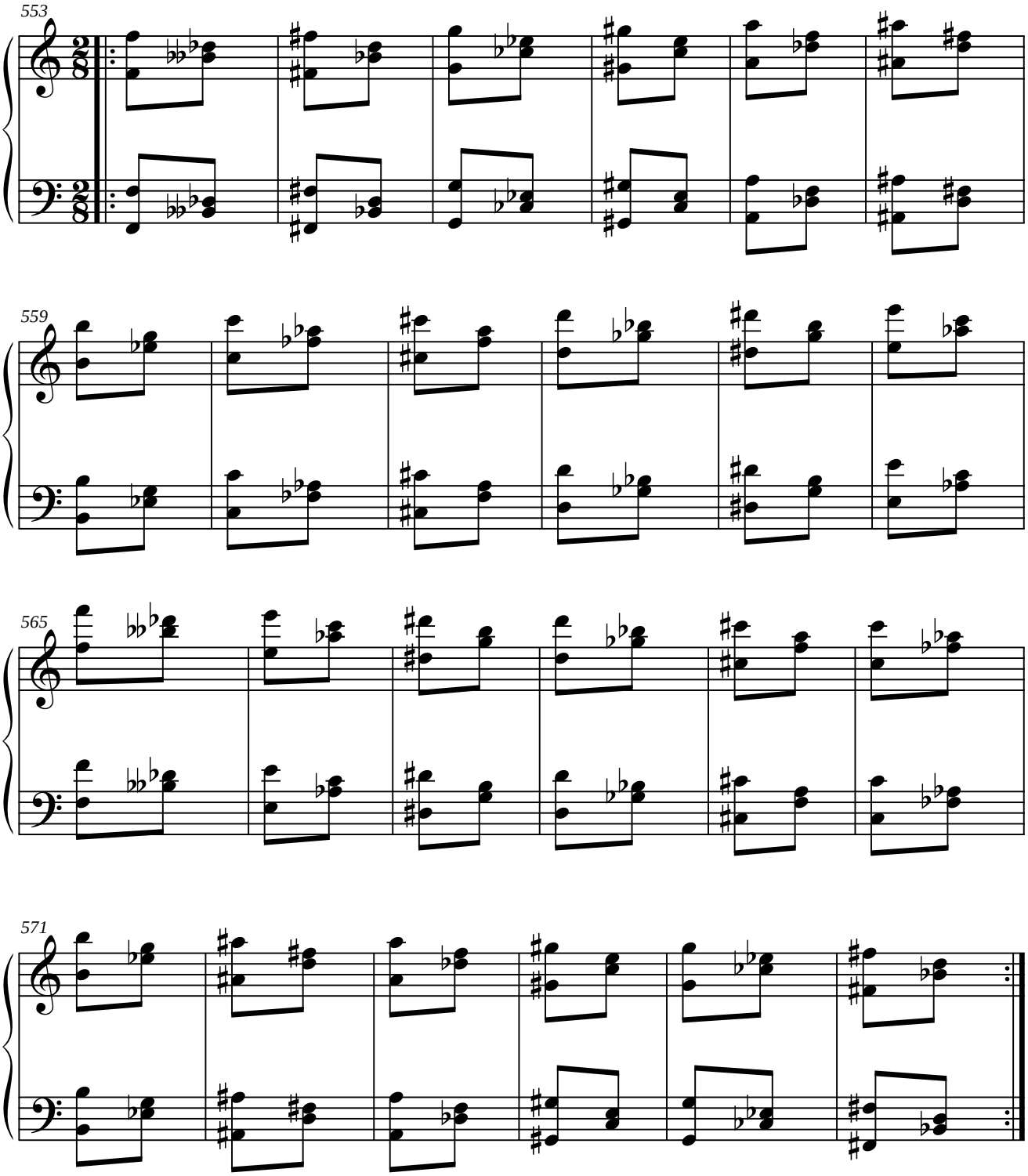

1.9.7. MÓDULO 7.

1.9.7.1. SIMÉTRICO DEL ORIGINAL.

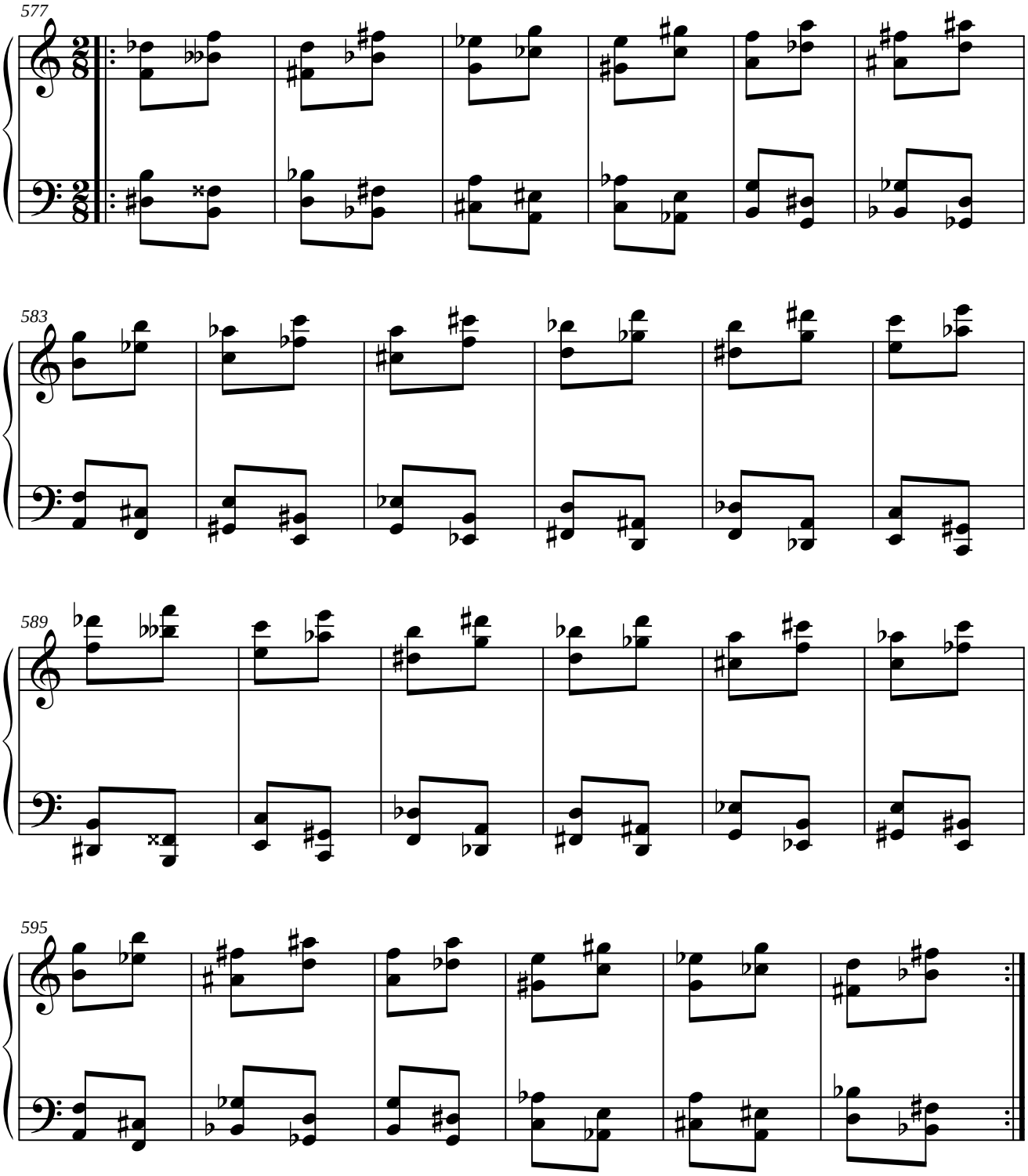

1.9.7.2. PARALELO DEL ORIGINAL.

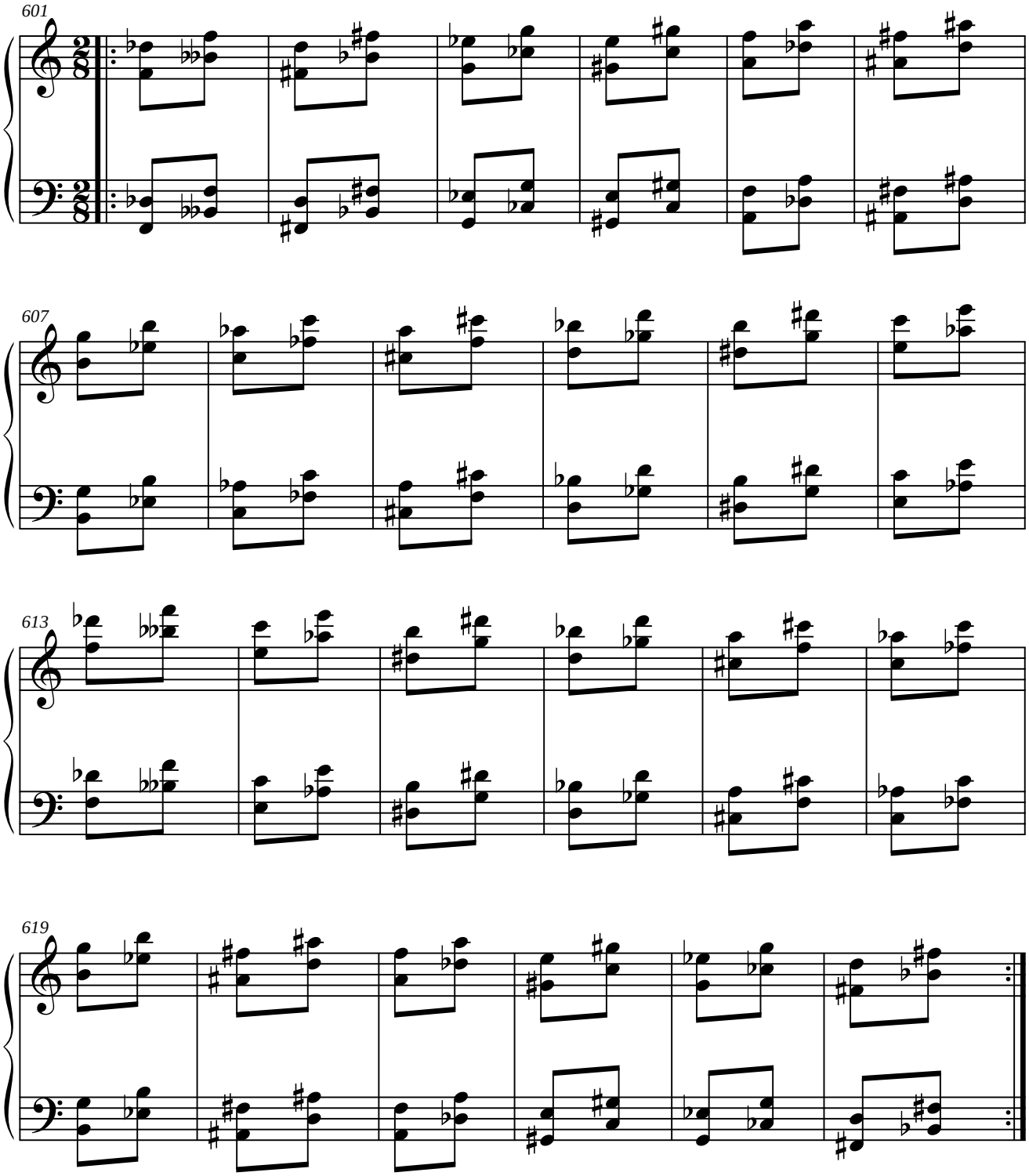

1.9.7.3. SIMÉTRICO DEL RETRÓGRADO DEL ORIGINAL.

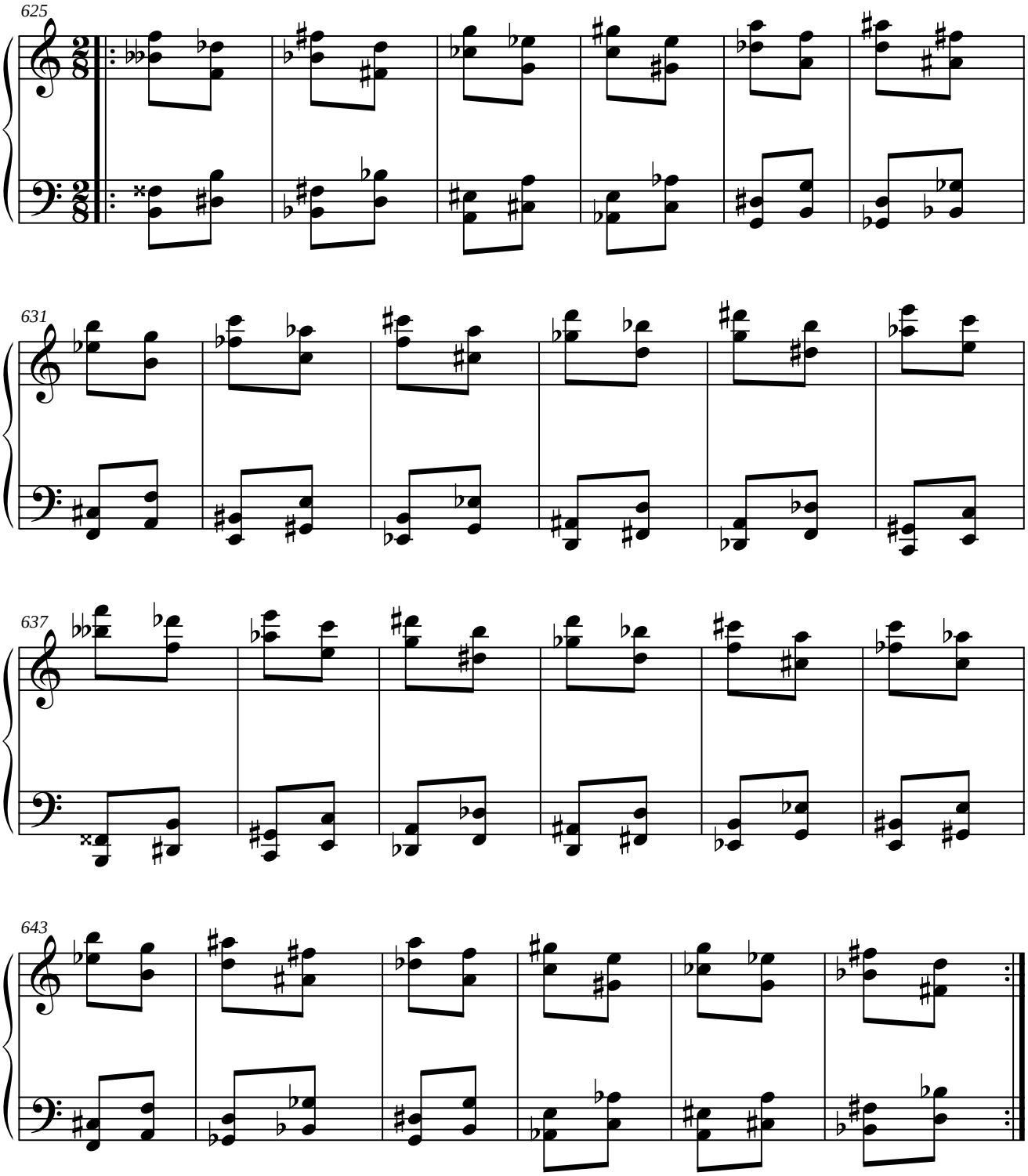

1.9.7.4. PARALELO DEL RETRÓGRADO DEL ORIGINAL.

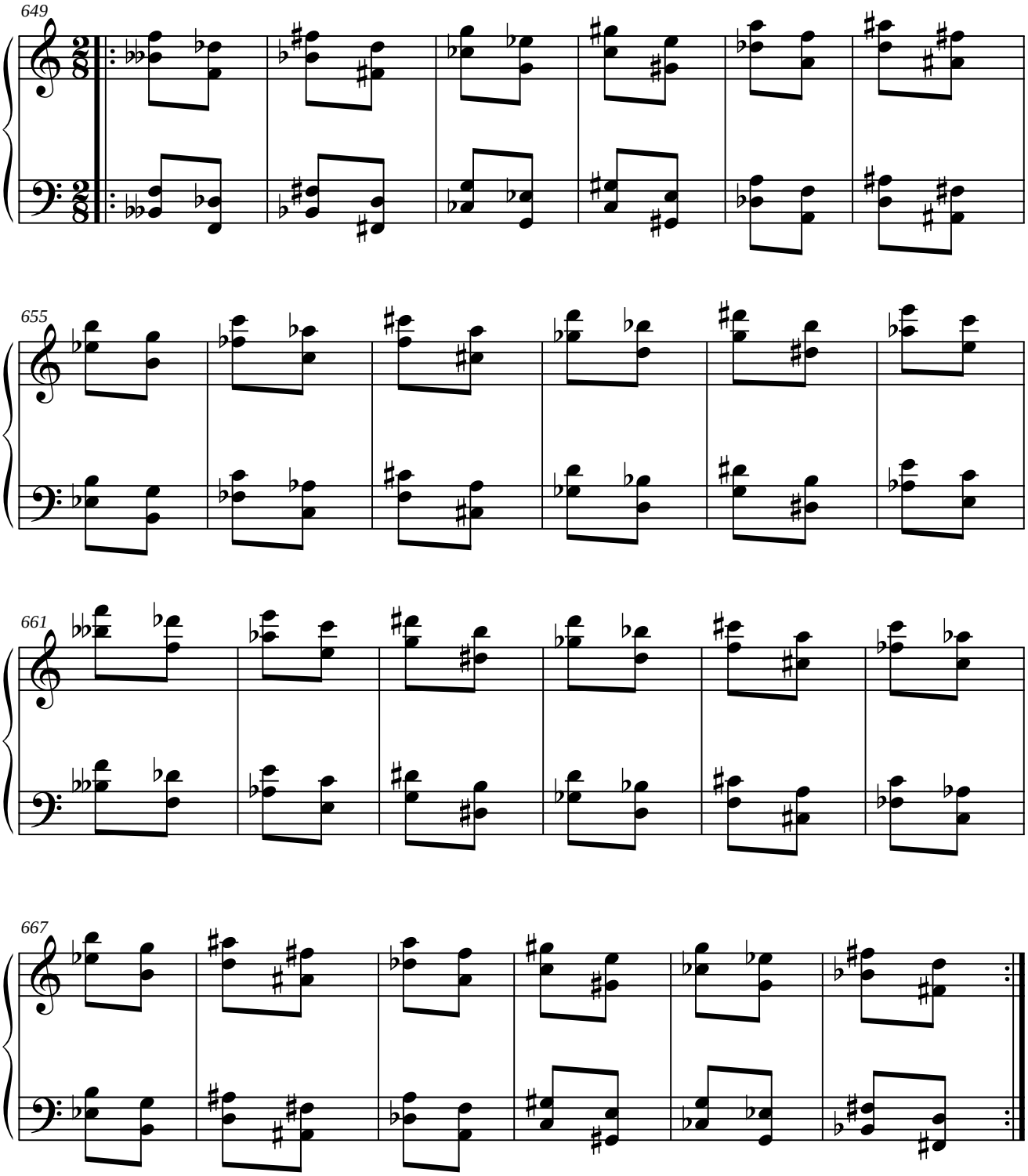

1.9.8. MÓDULO 8.

1.9.8.1. SIMÉTRICO DEL ORIGINAL.

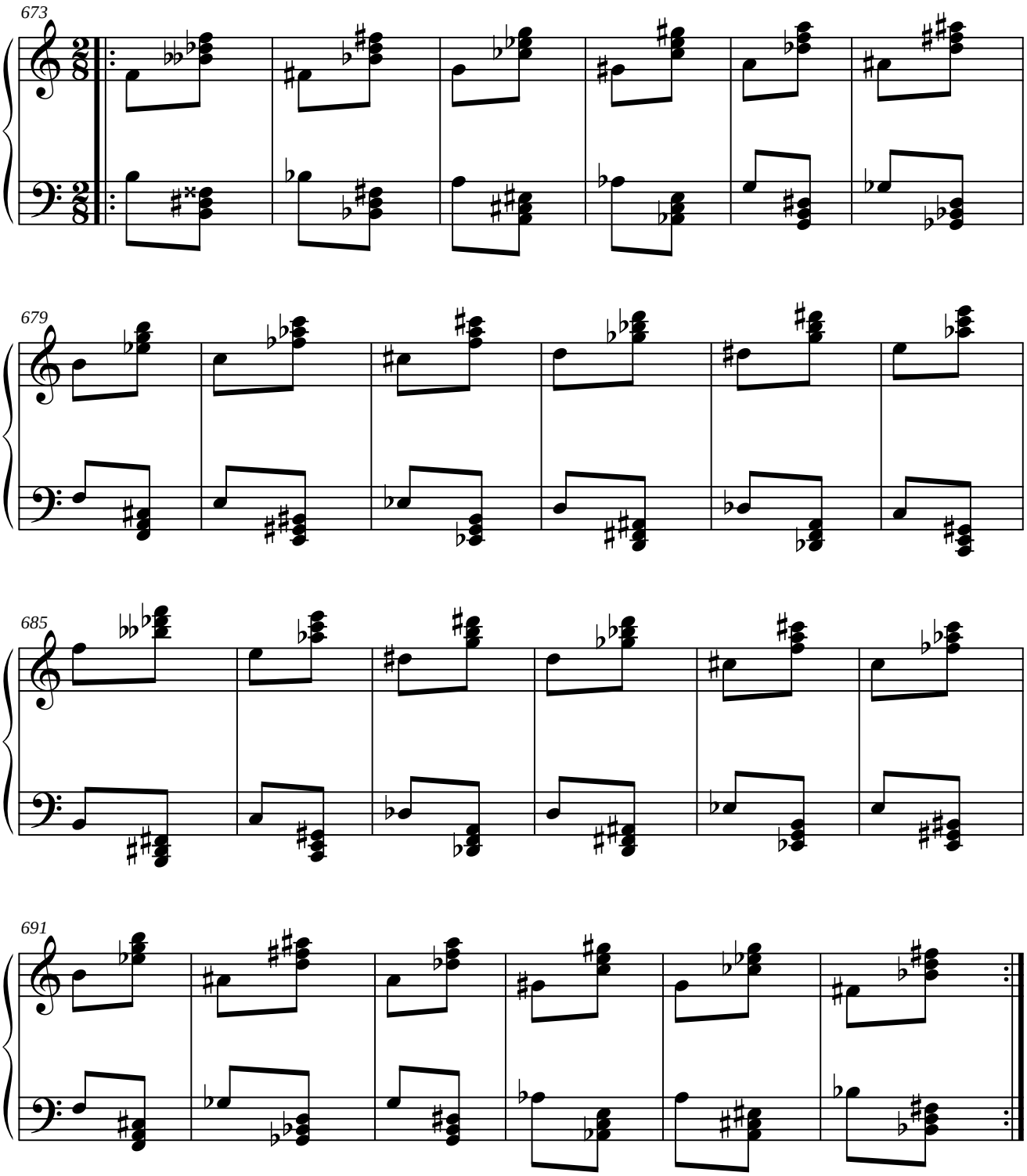

1.9.8.2. PARALELO DEL ORIGINAL.

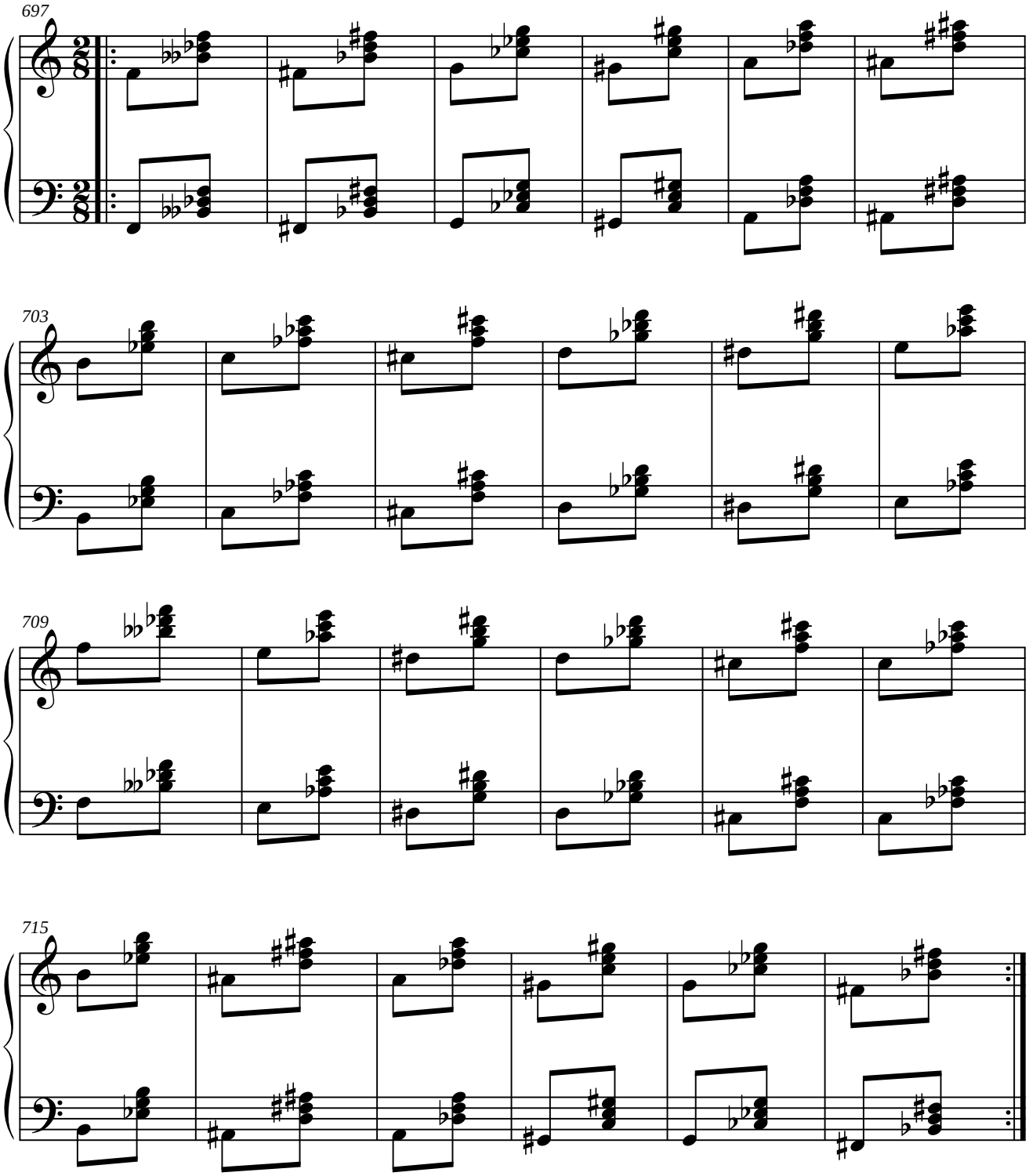

1.9.8.3. SIMÉTRICO DEL RETRÓGRADO DEL ORIGINAL.

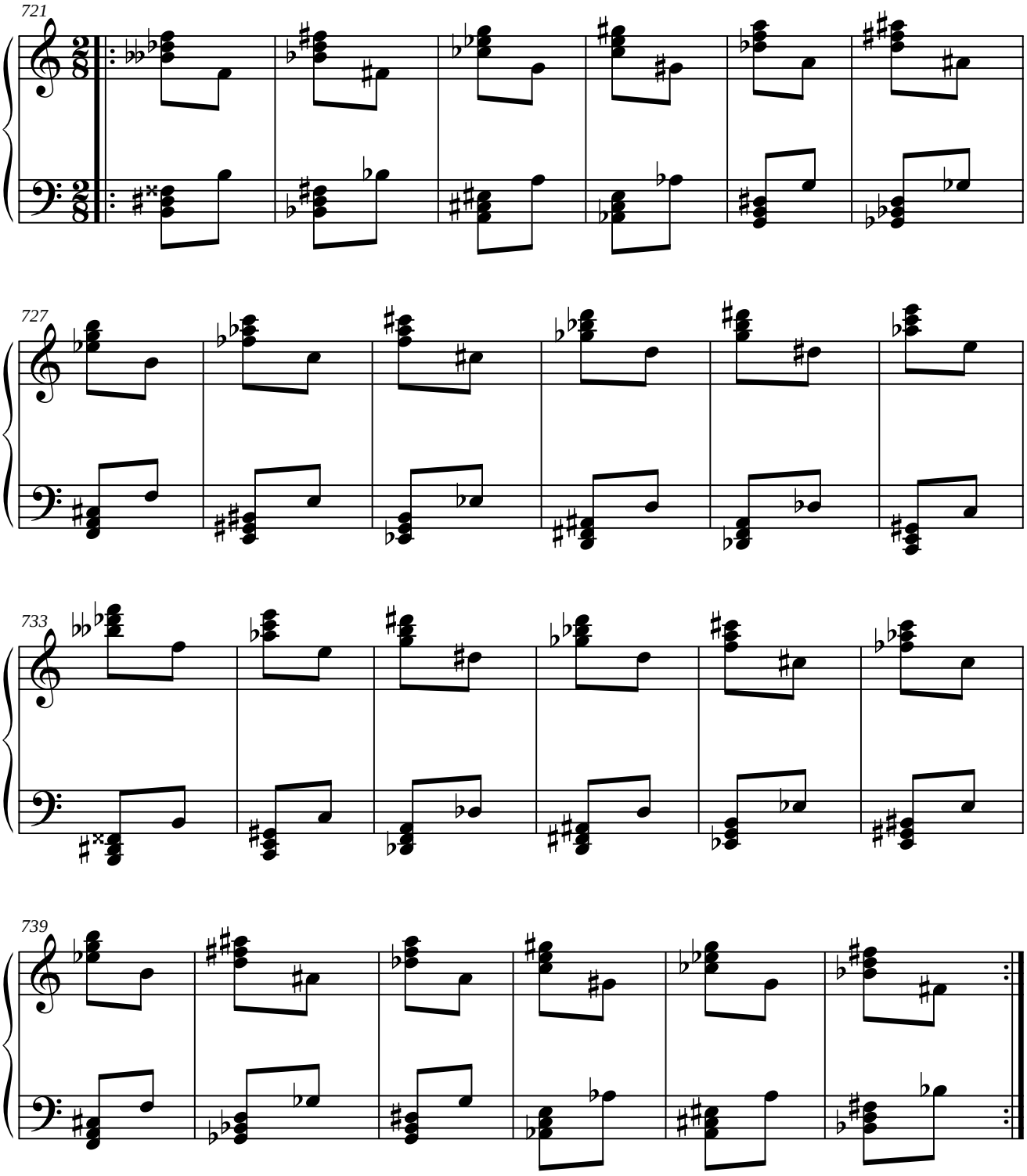

1.9.8.4. PARALELO DEL RETRÓGRADO DEL ORIGINAL.

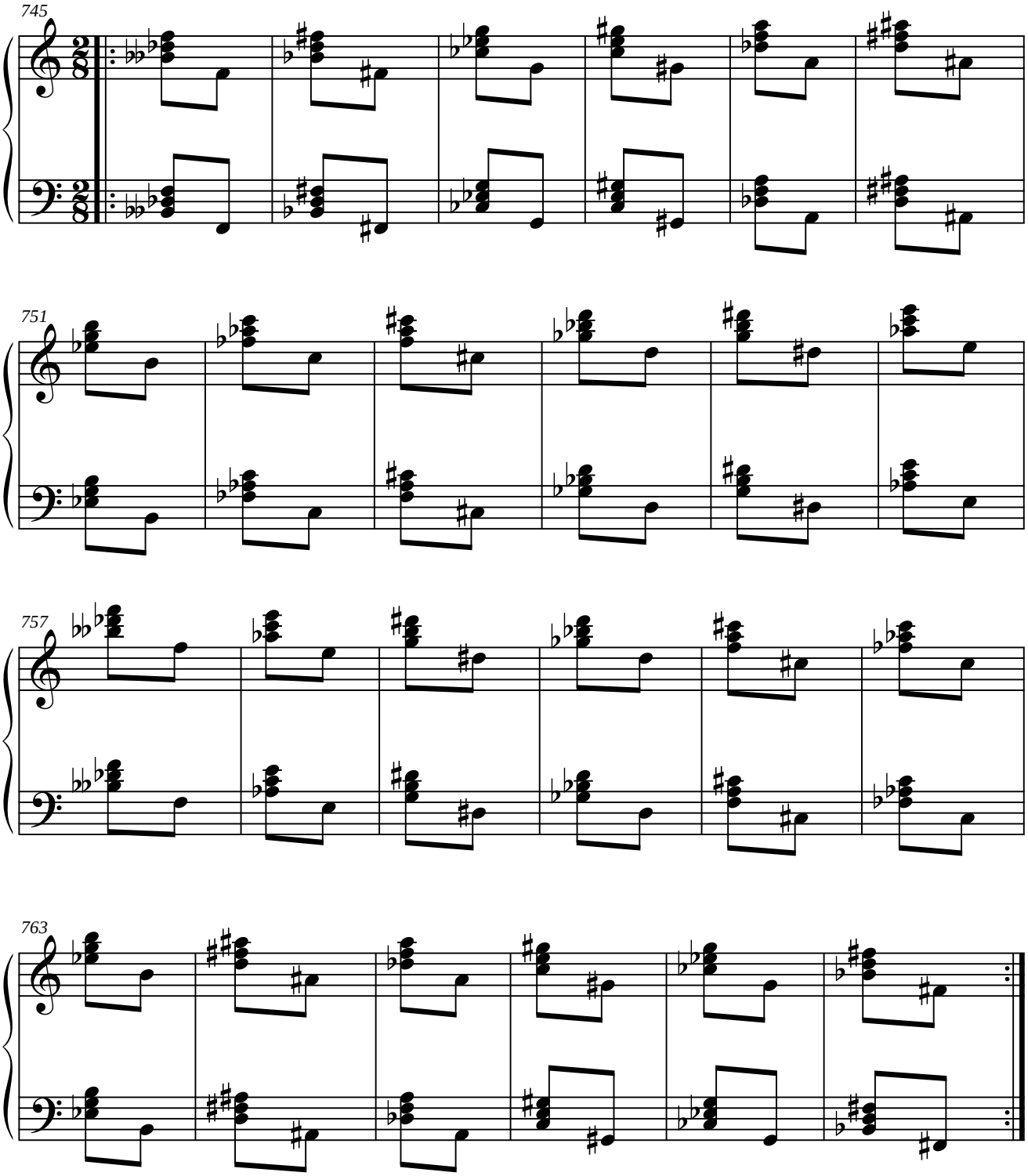

1.9.9. MÓDULO 9.

1.9.9.1. SIMÉTRICO DEL ORIGINAL.

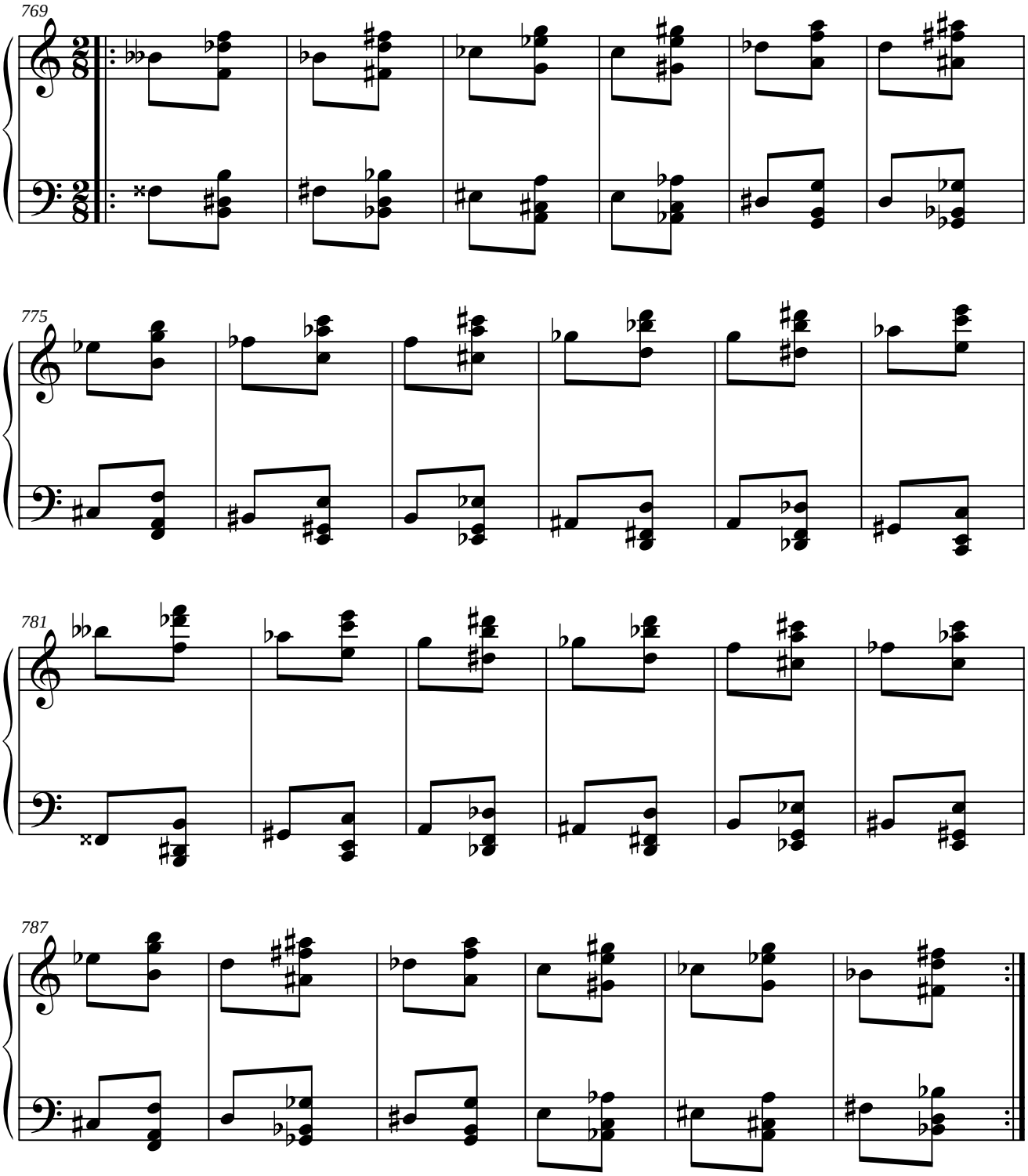

1.9.9.2. PARALELO DEL ORIGINAL.

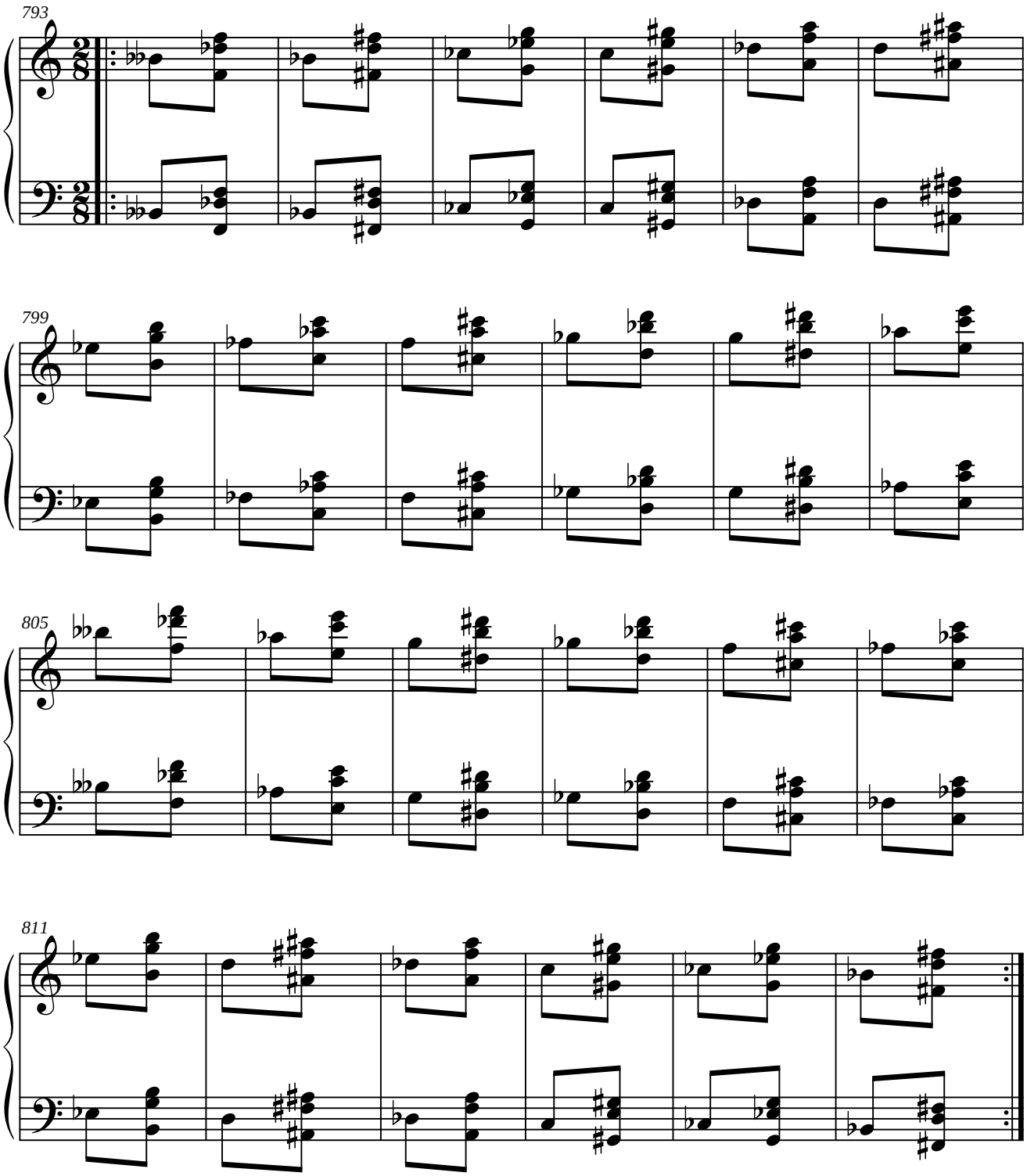

1.9.9.3. SIMÉTRICO DEL RETRÓGRADO DEL ORIGINAL.

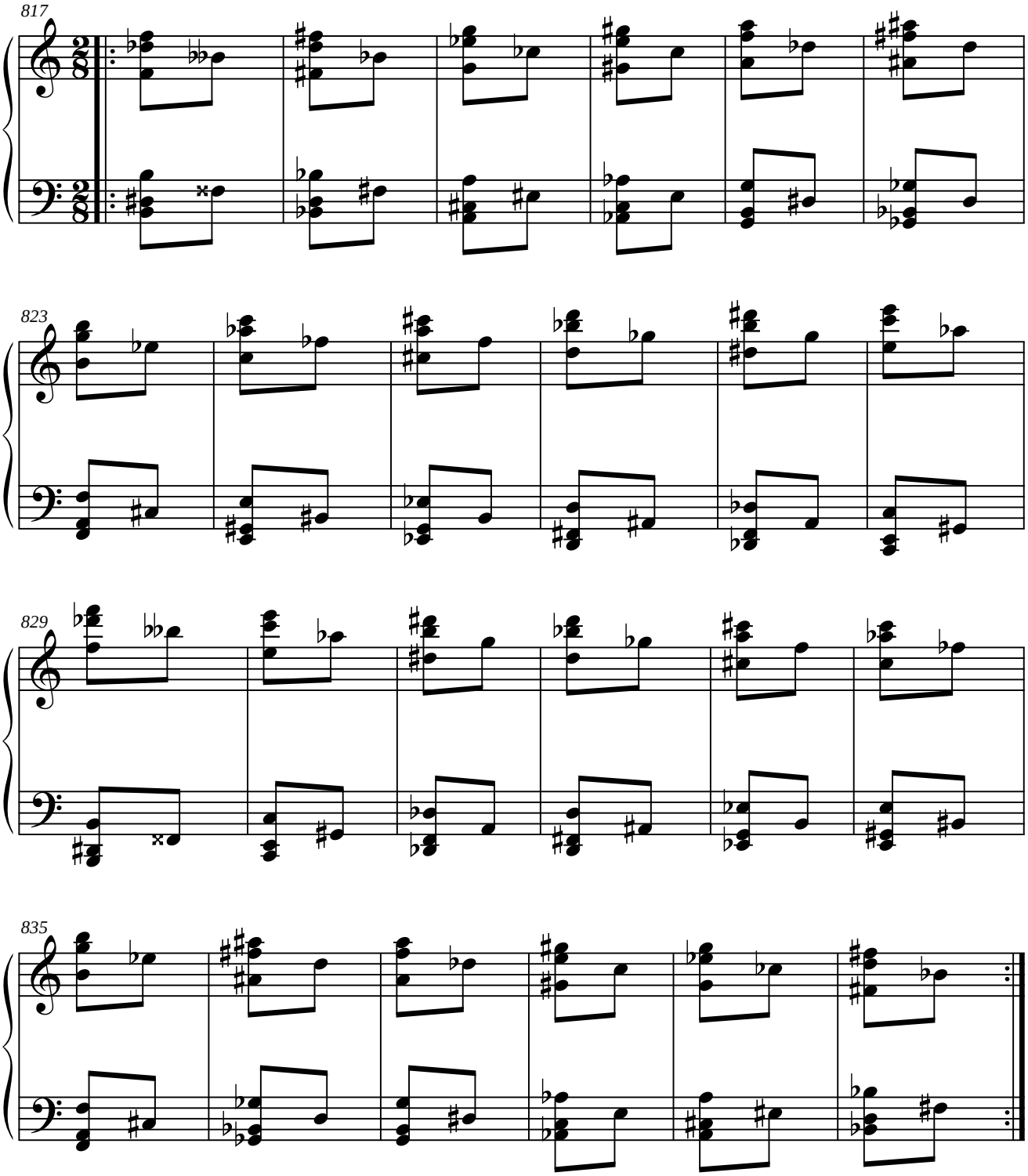

1.9.9.4. PARALELO DEL RETRÓGRADO DEL ORIGINAL.

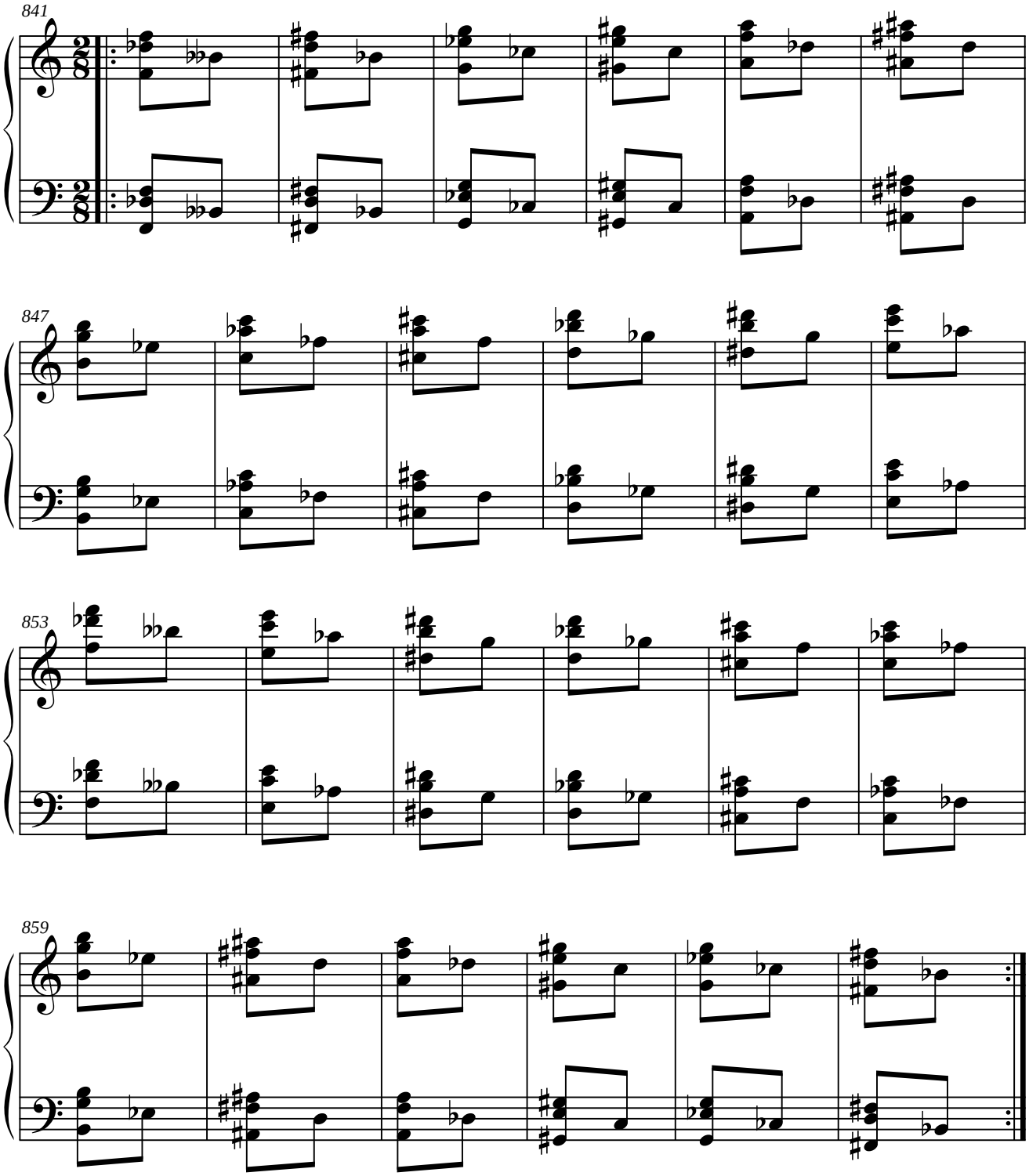

1.9.10. MÓDULO 10.

1.9.10.1. SIMÉTRICO DEL ORIGINAL.

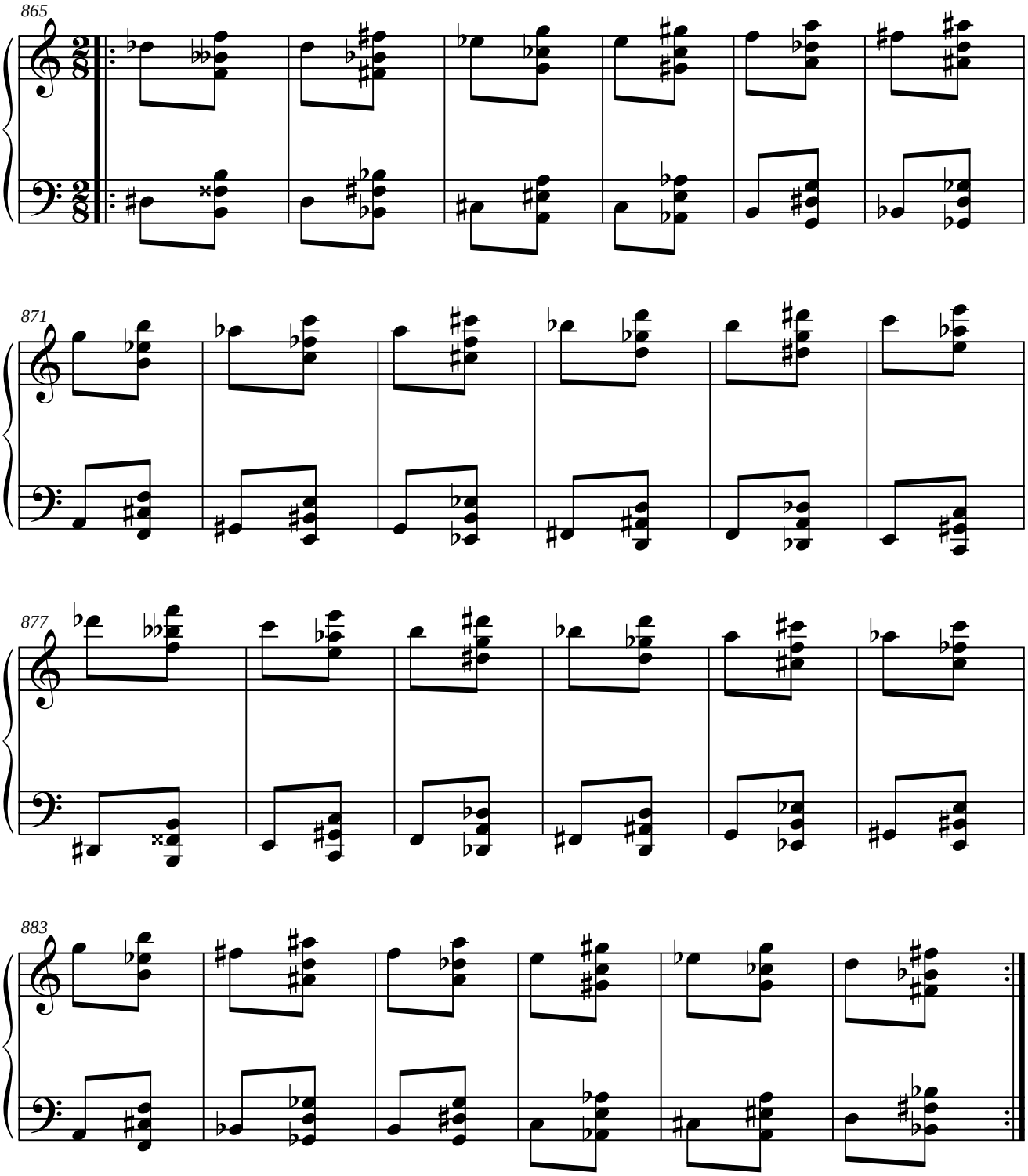

1.9.10.2. PARALELO DEL ORIGINAL.

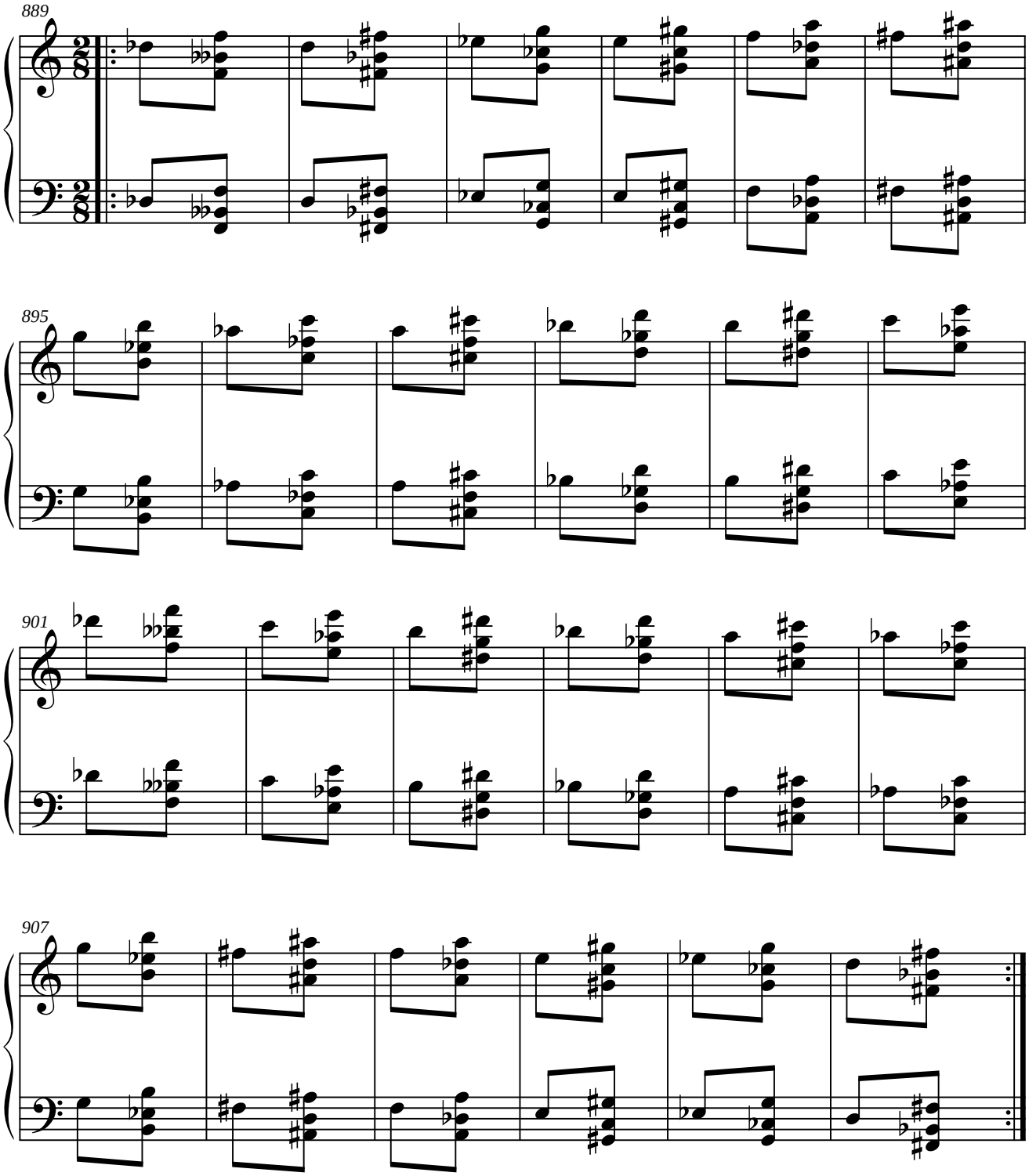

1.9.10.3. SIMÉTRICO DEL RETRÓGRADO DEL ORIGINAL.

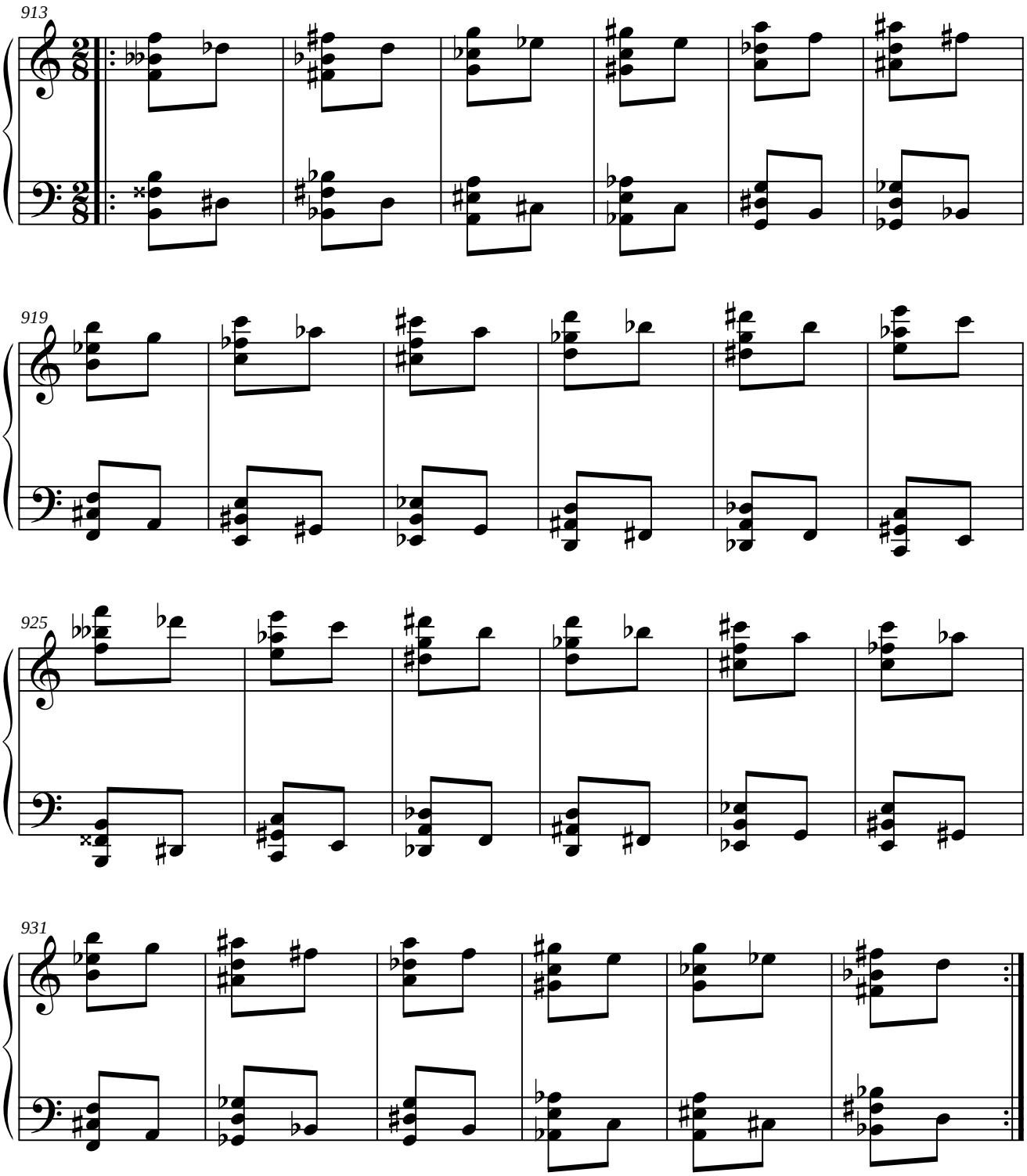

1.9.10.4. PARALELO DEL RETRÓGRADO DEL ORIGINAL.

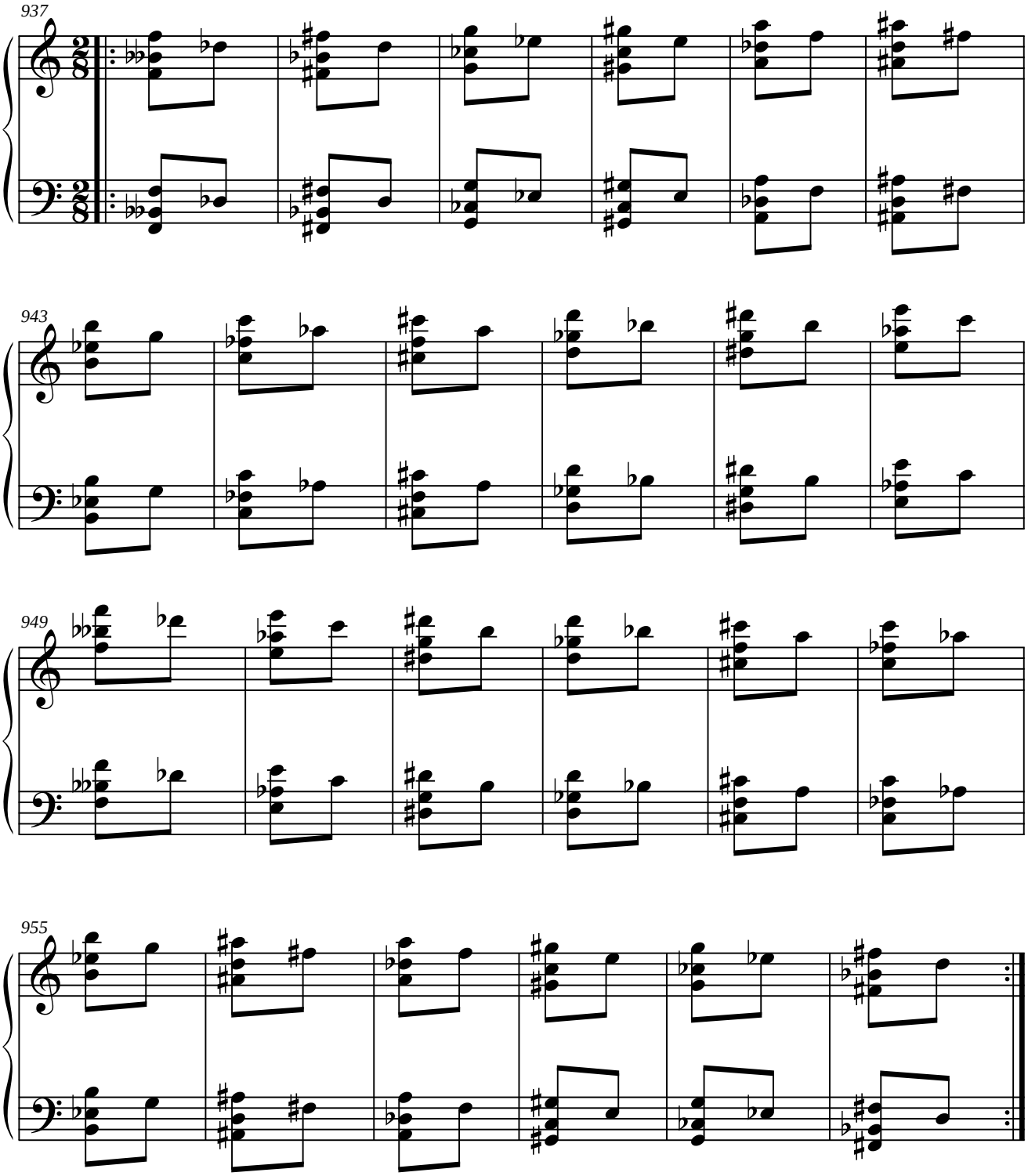

1.9.11. MÓDULO 11.

1.9.11.1. SIMÉTRICO DEL ORIGINAL.

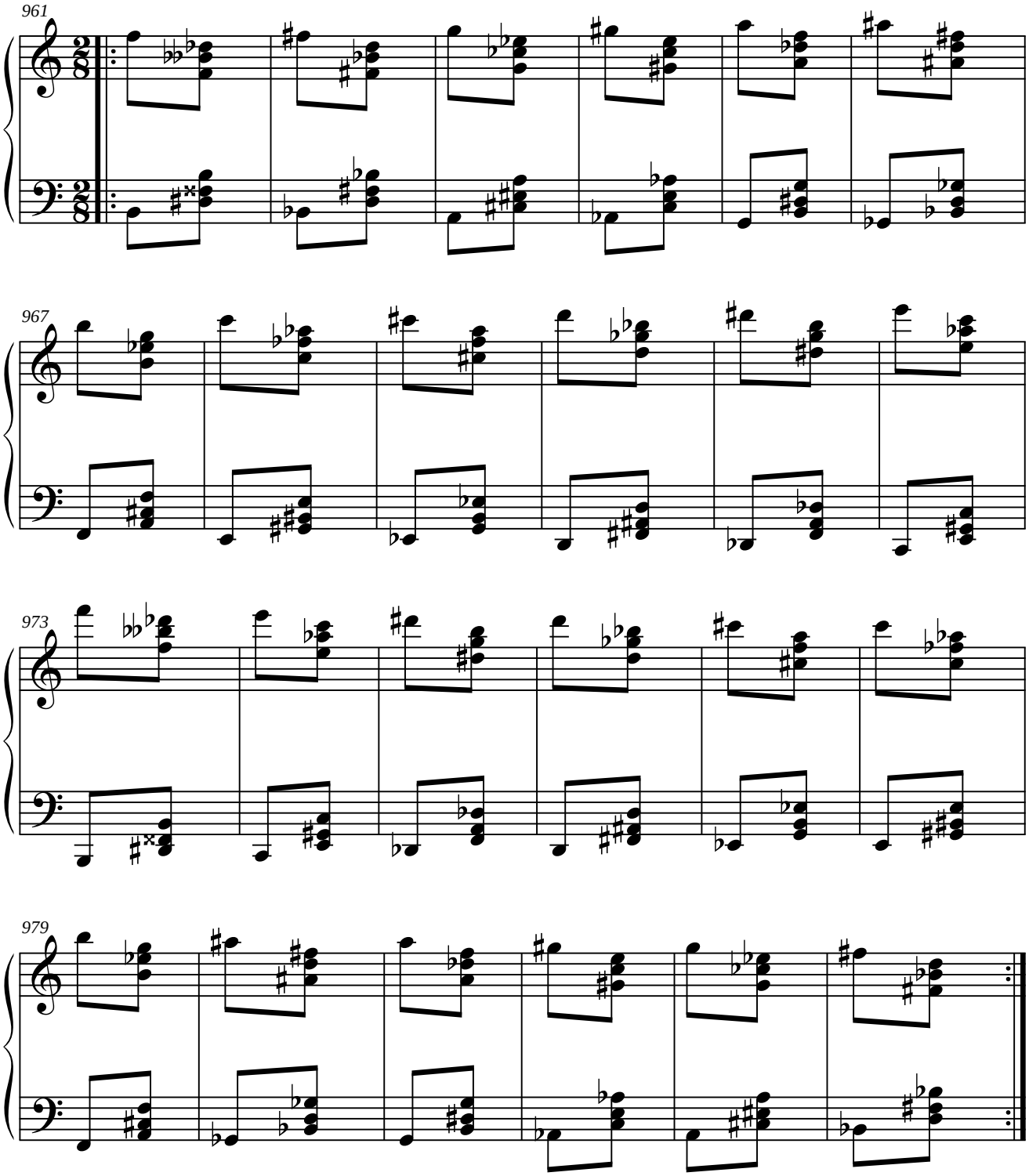

1.9.11.2. PARALELO DEL ORIGINAL.

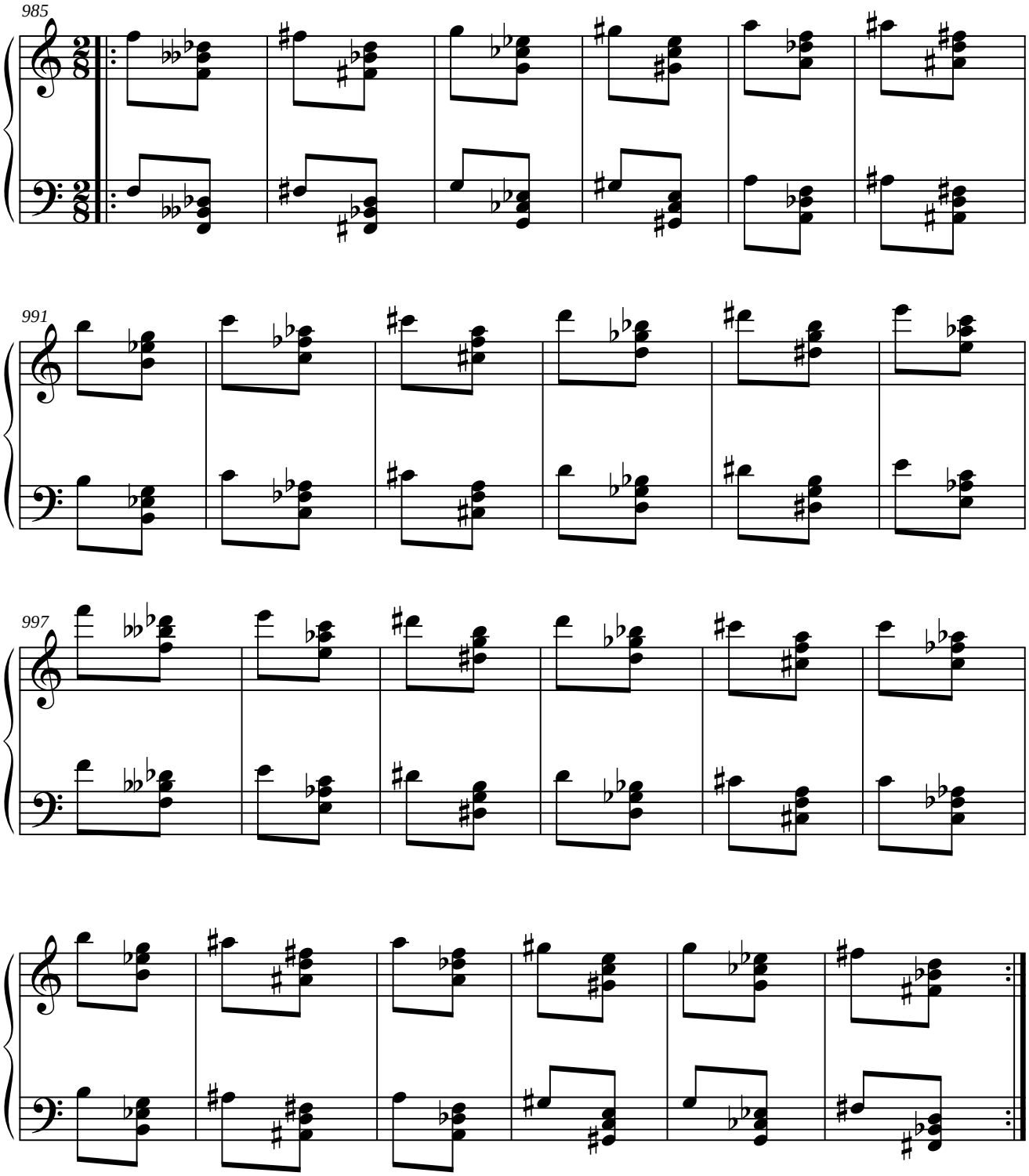

1.9.11.3. SIMÉTRICO DEL RETRÓGRADO DEL ORIGINAL.

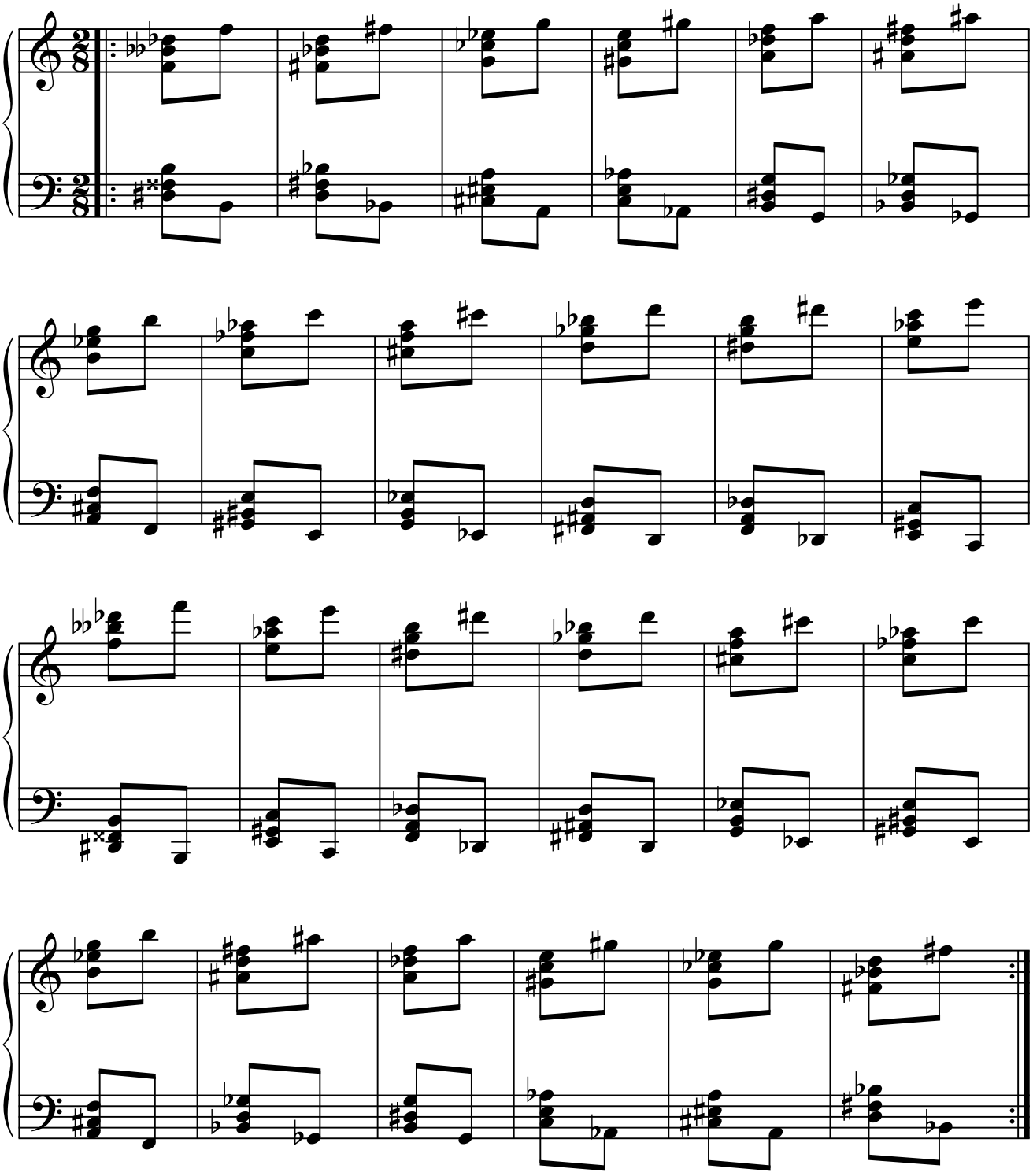

1.9.11.4. PARALELO DEL RETRÓGRADO DEL ORIGINAL.

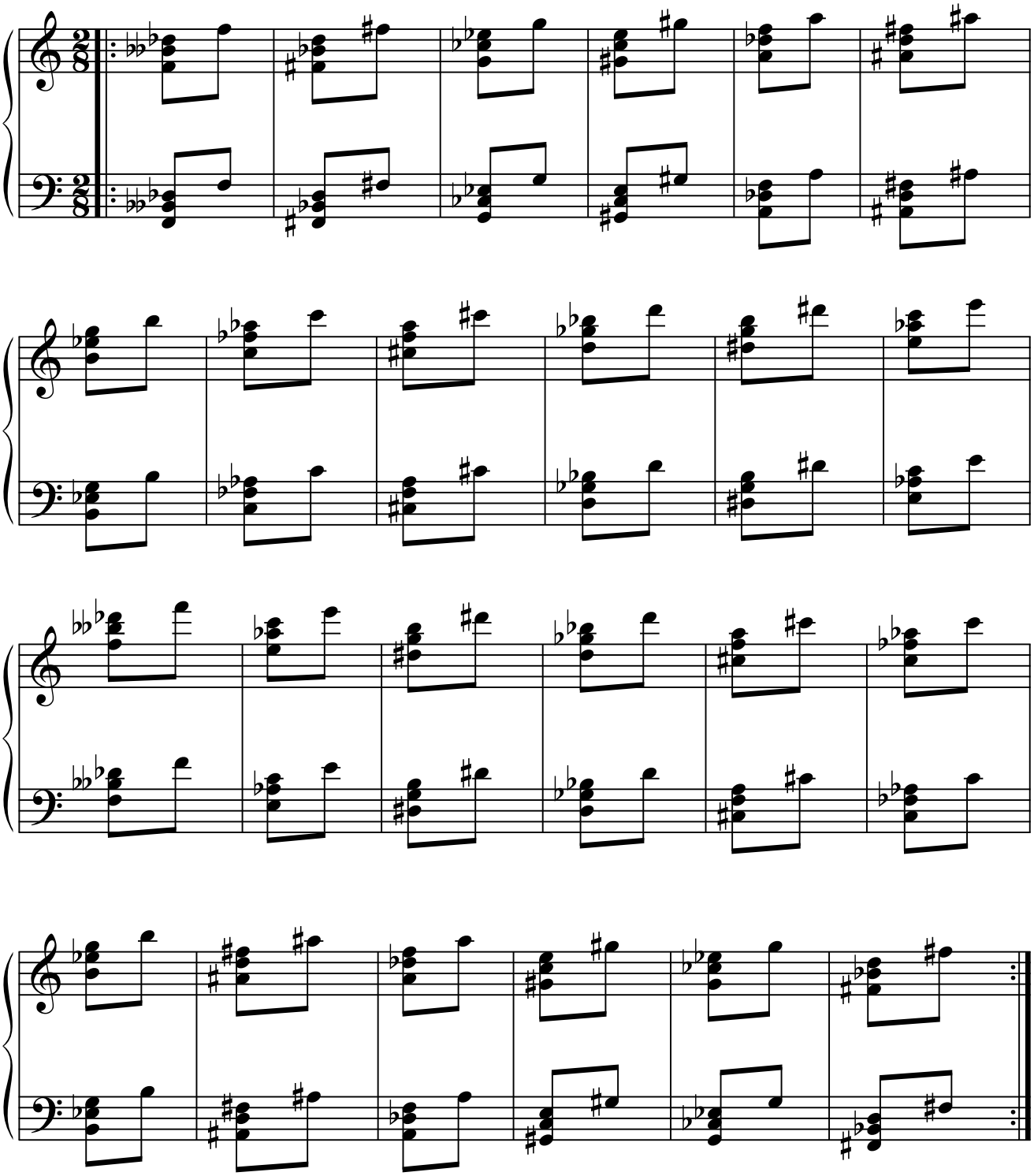

1.10. ACORDE: fa-si bemol-re bemol-fa.

1.10.1. MÓDULO 1.

1.10.1.1. SIMÉTRICO DEL ORIGINAL.

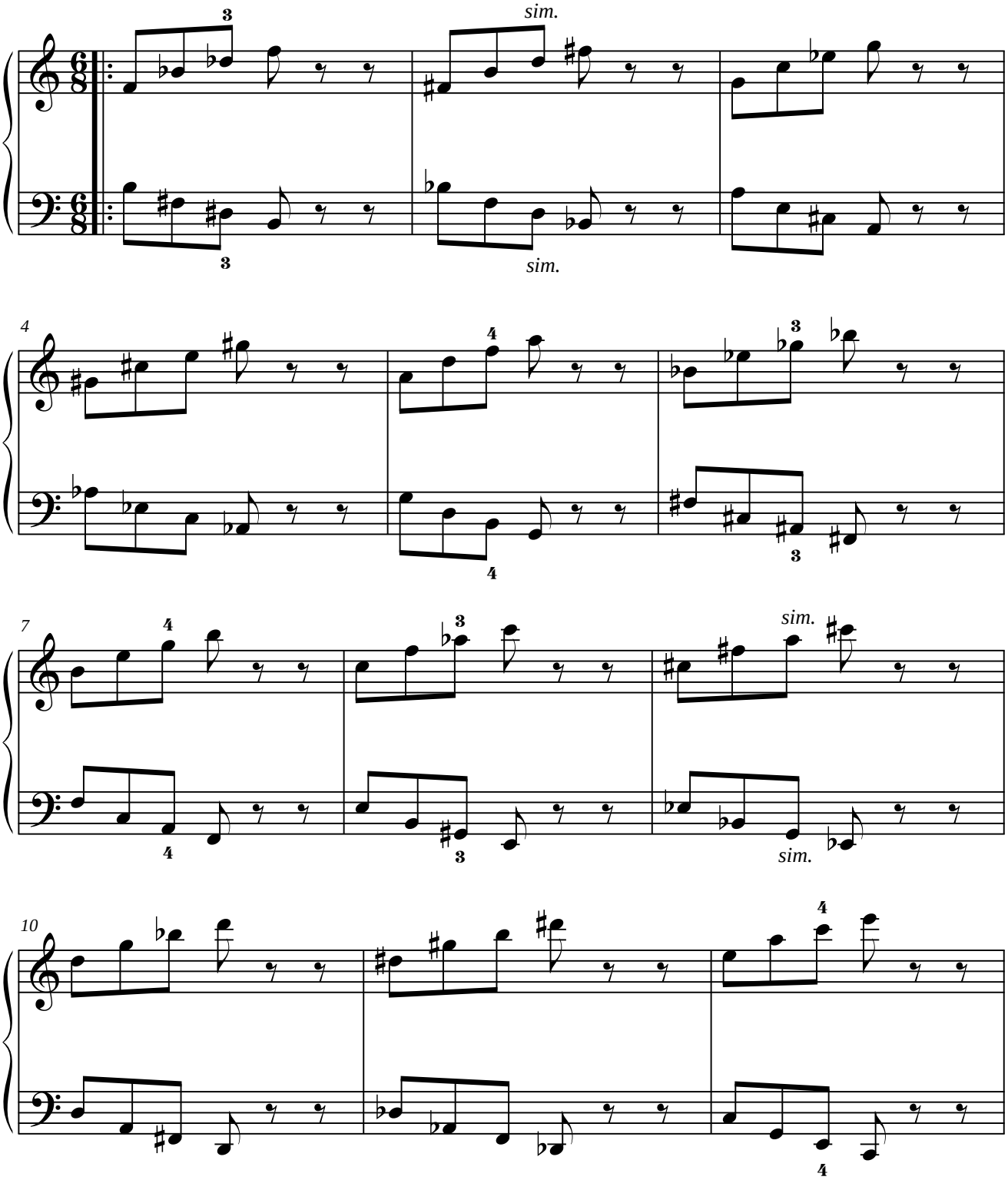

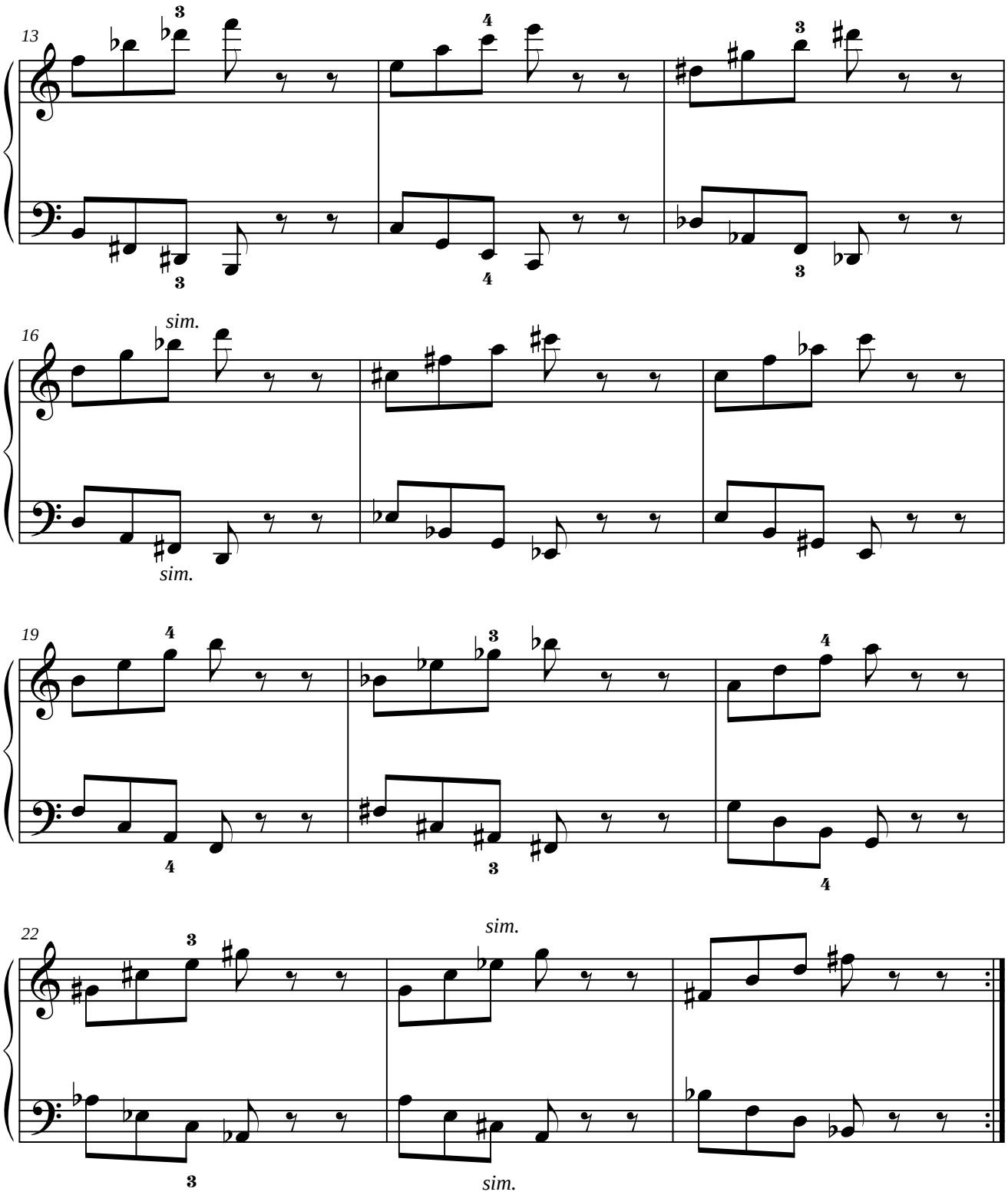
13
16
sim.
sim.
19
22
sim.
sim.

1.10.1.2. PARALELO DEL ORIGINAL.

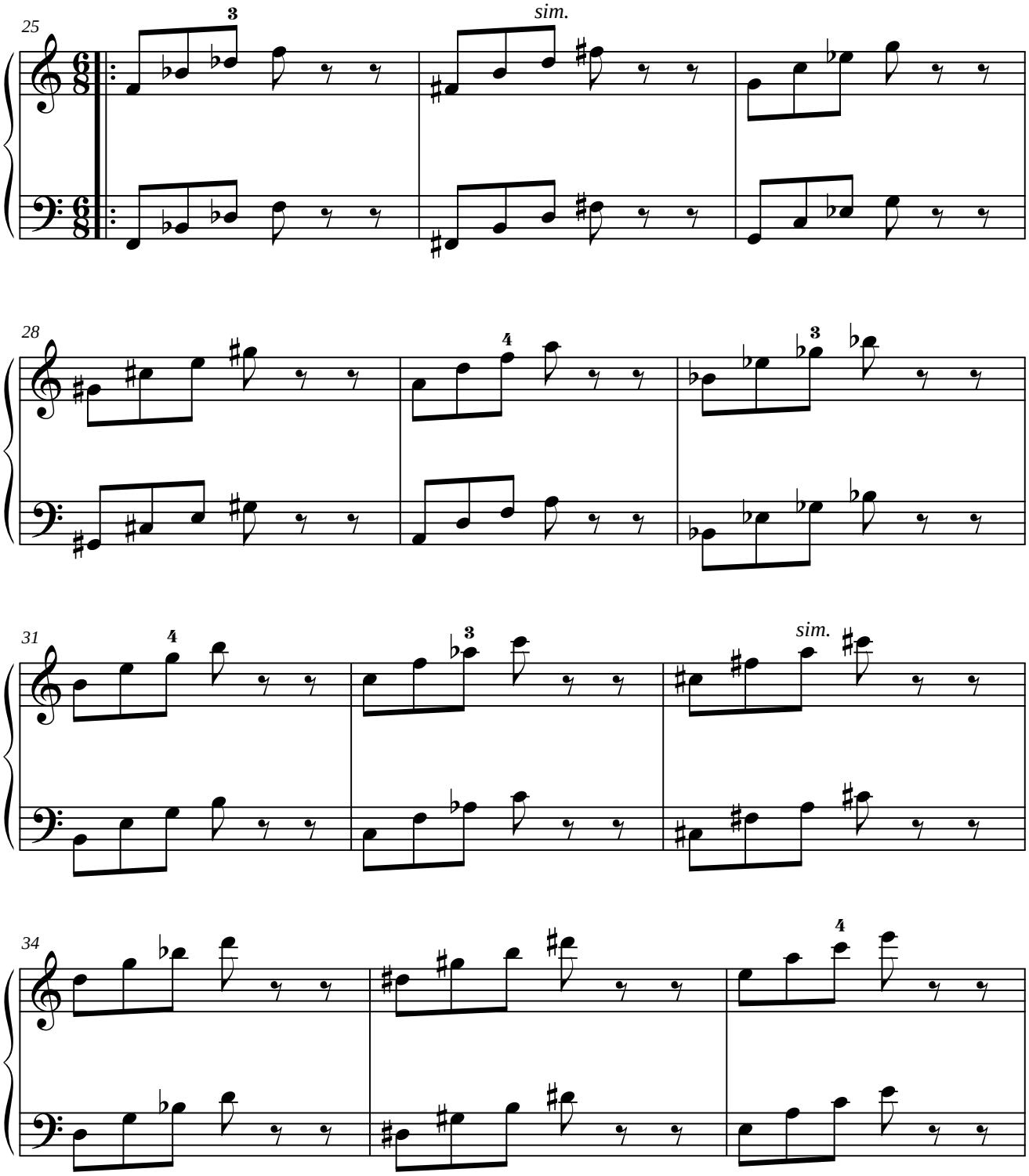

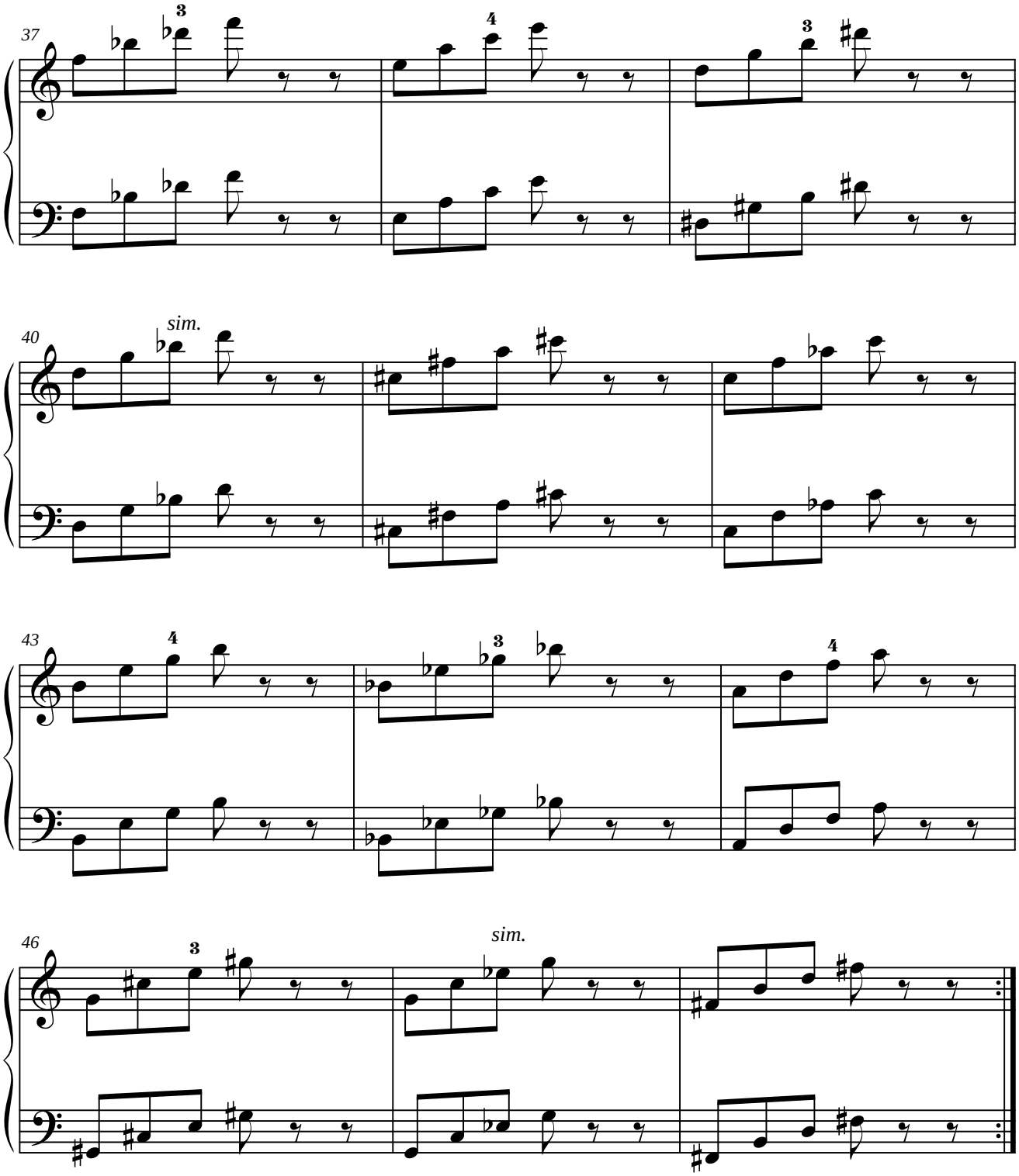
37
3
4
3
40
sim.
43
4
3
4
46
3
sim.

1.10.1.3. SIMÉTRICO DEL RETRÓGRADO DEL ORIGINAL.

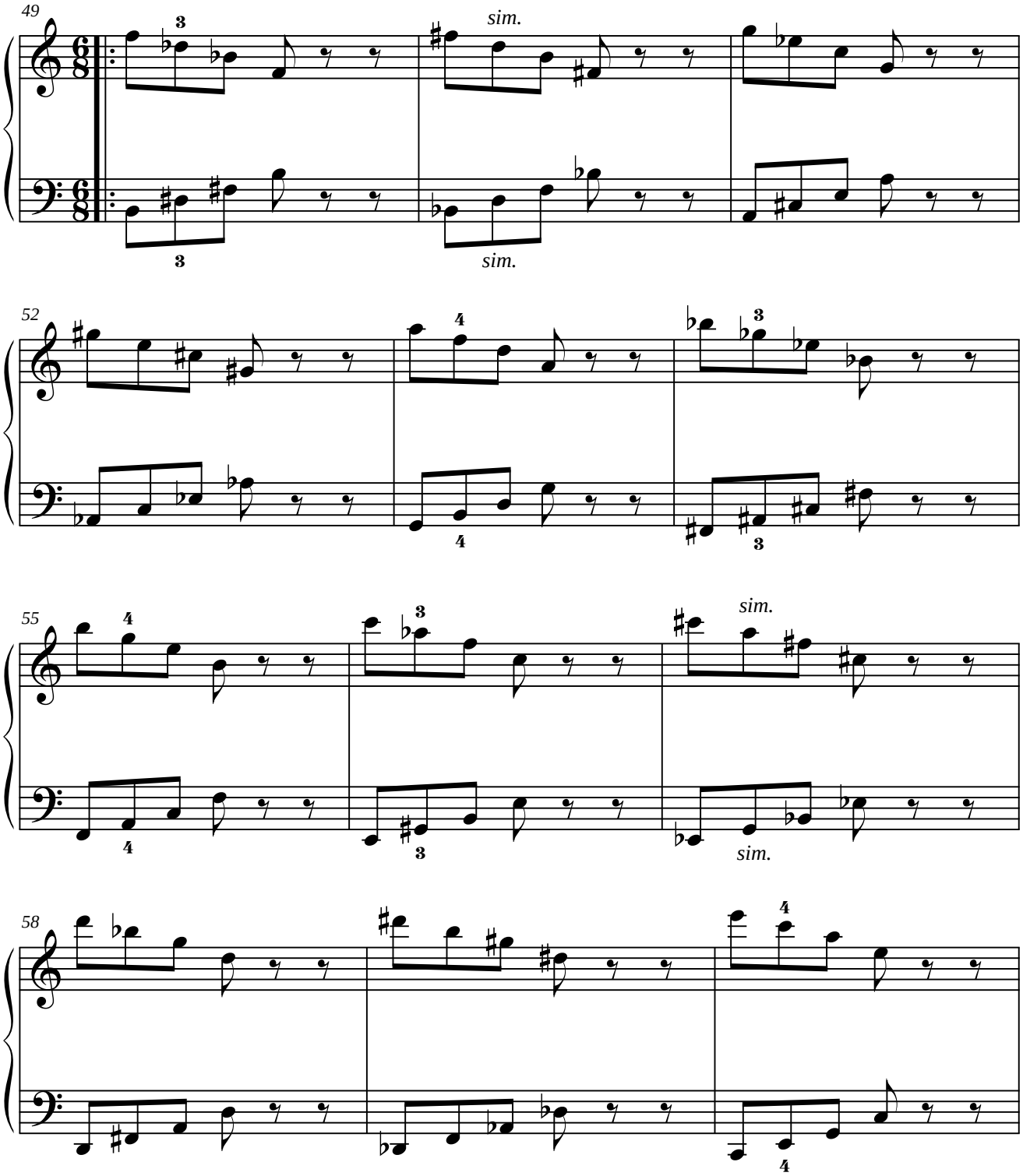

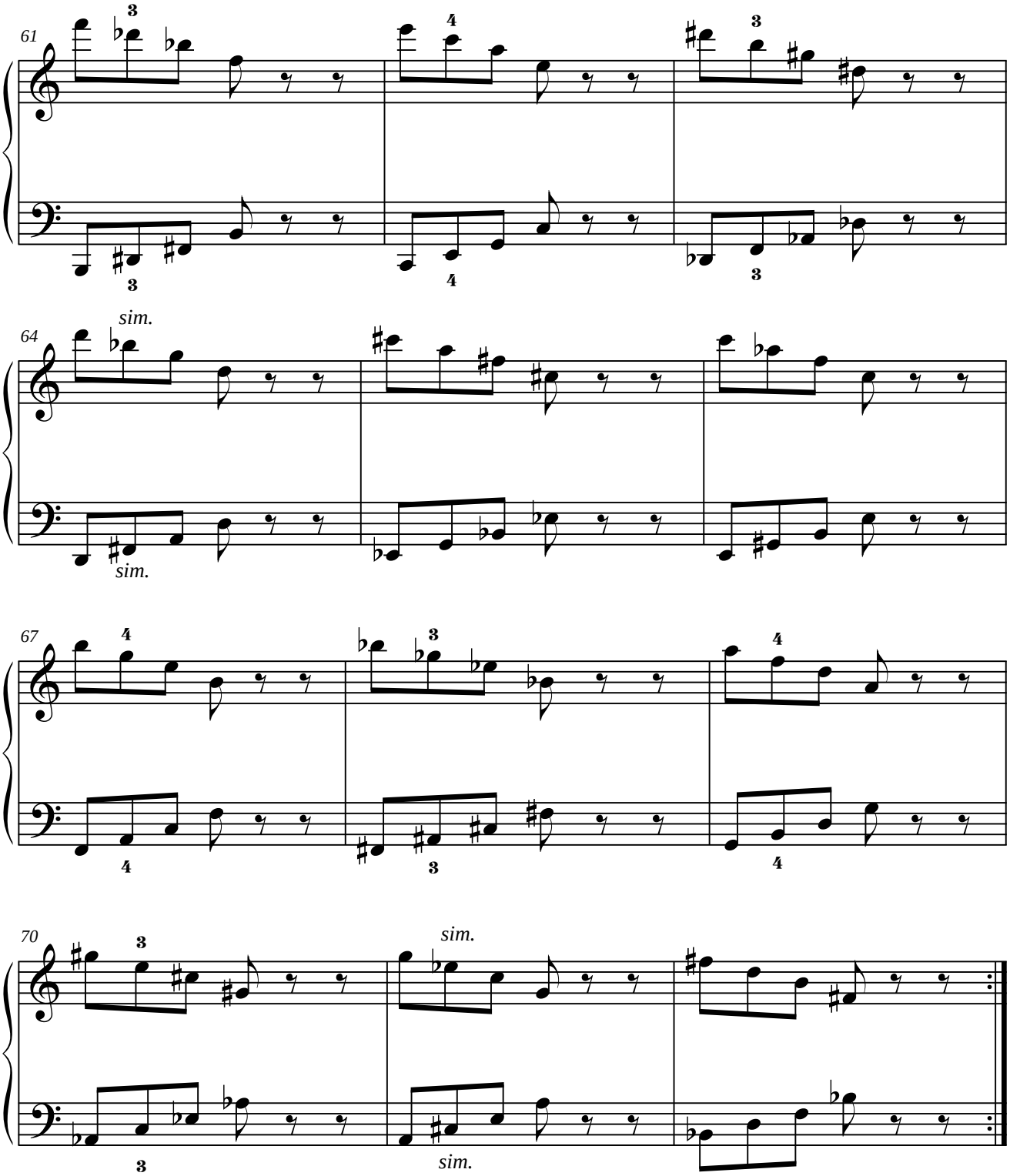
61
64
sim.
sim.
67
70
sim.
sim.

1.10.1.4. PARALELO DEL RETRÓGRADO DEL ORIGINAL.

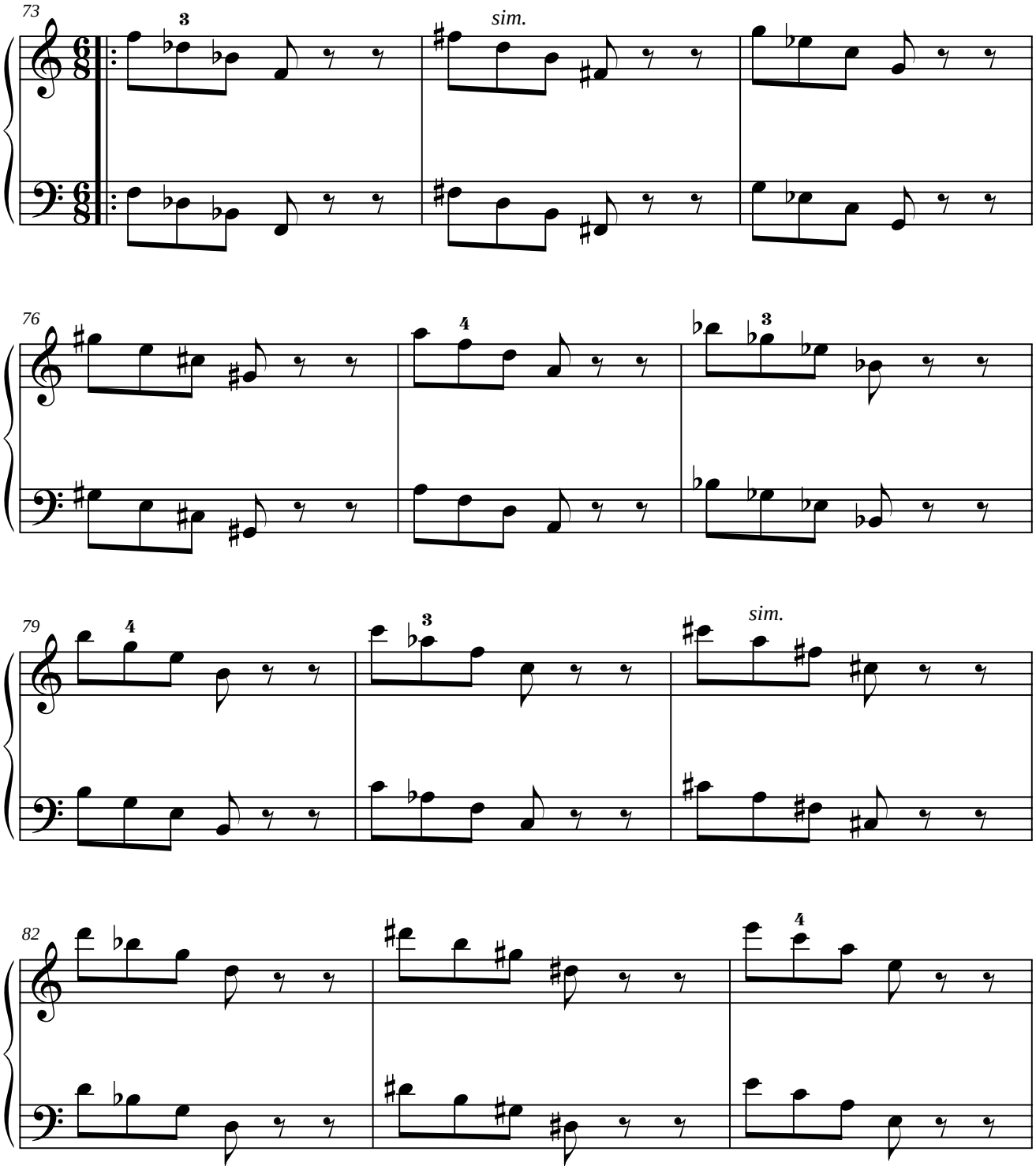

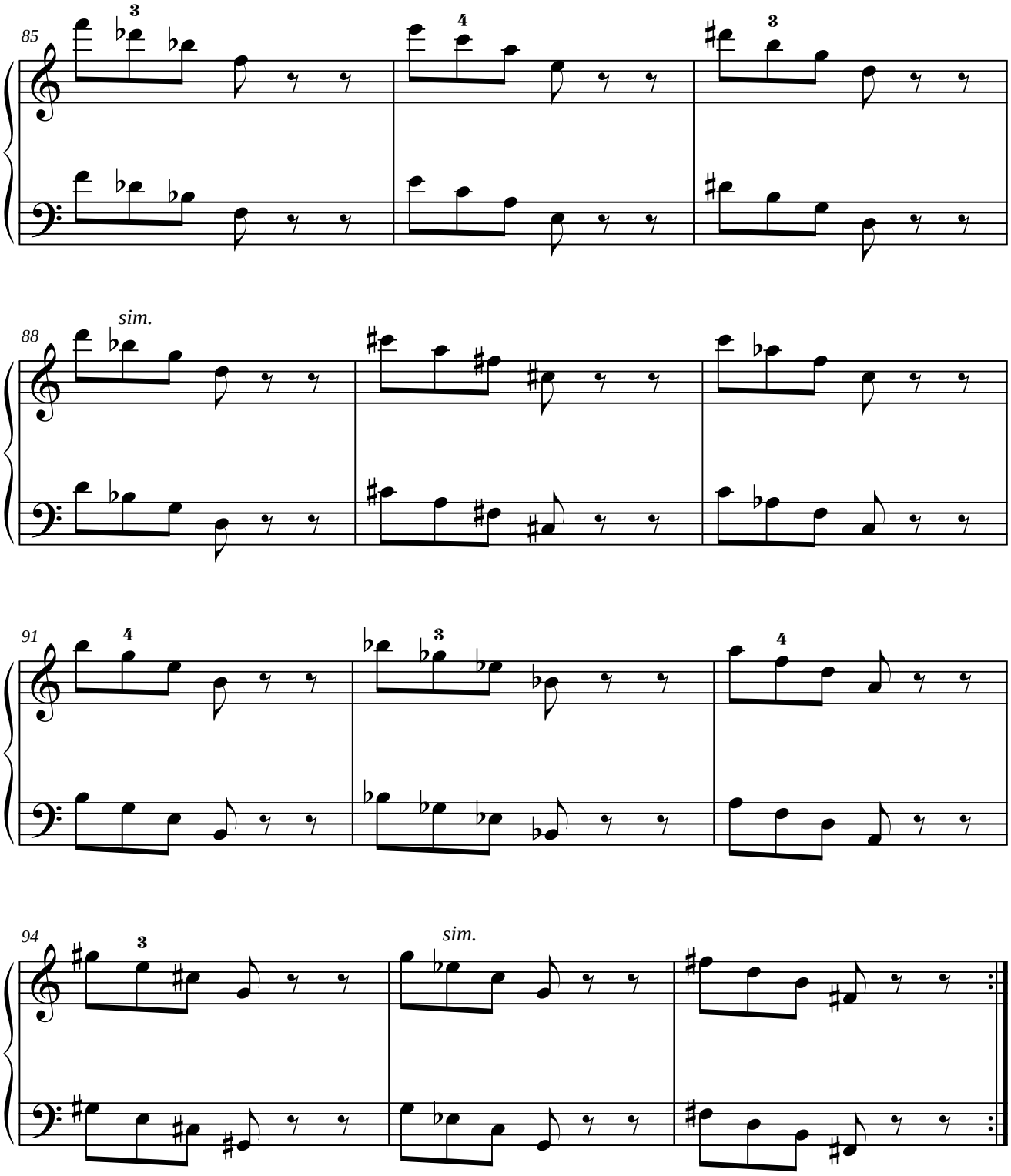
85
88
sim.
91
94
sim.

1.10.2. MÓDULO 2.

1.10.2.1. SIMÉTRICO DEL ORIGINAL.

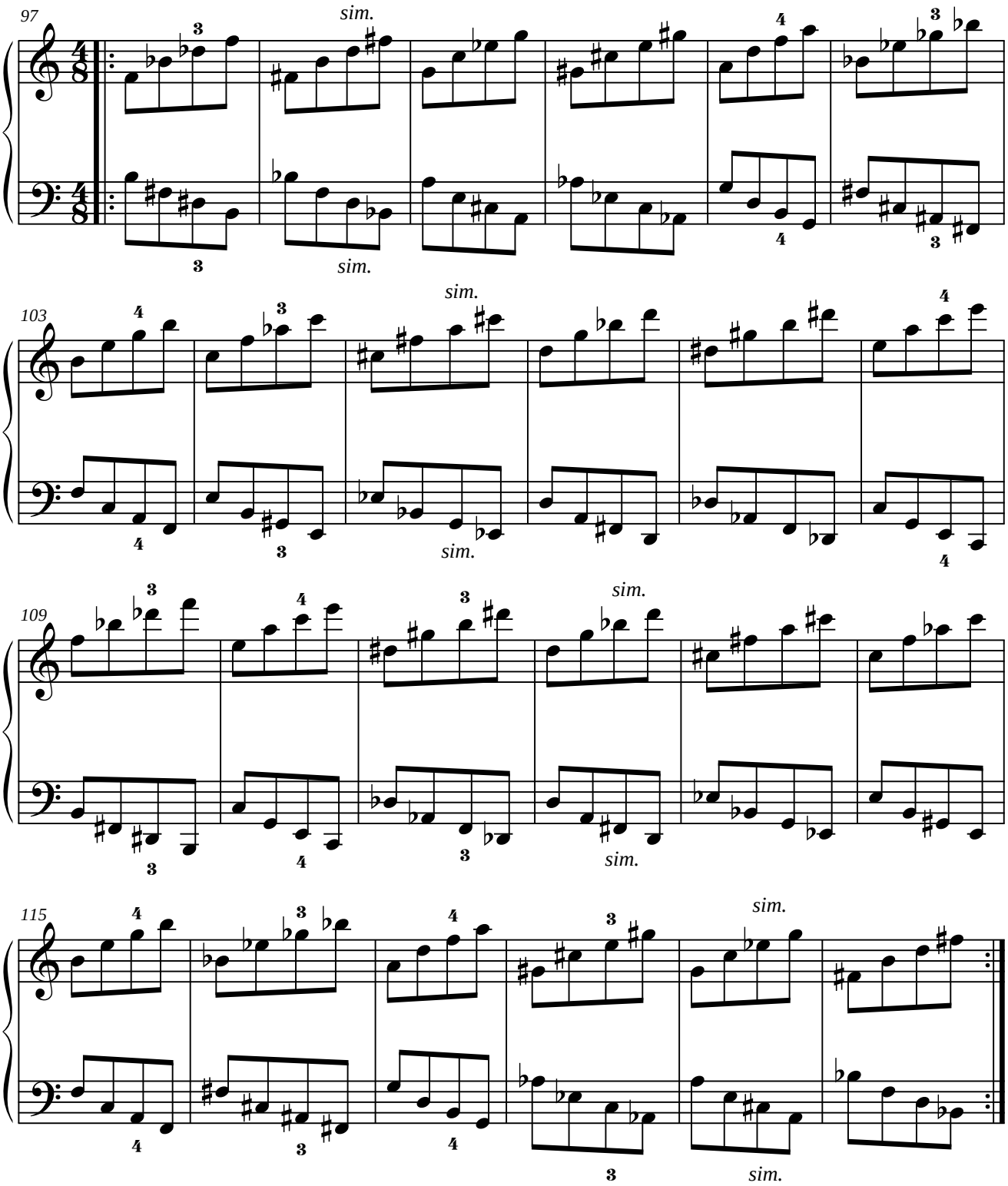

1.10.2.2. PARALELO DEL ORIGINAL.

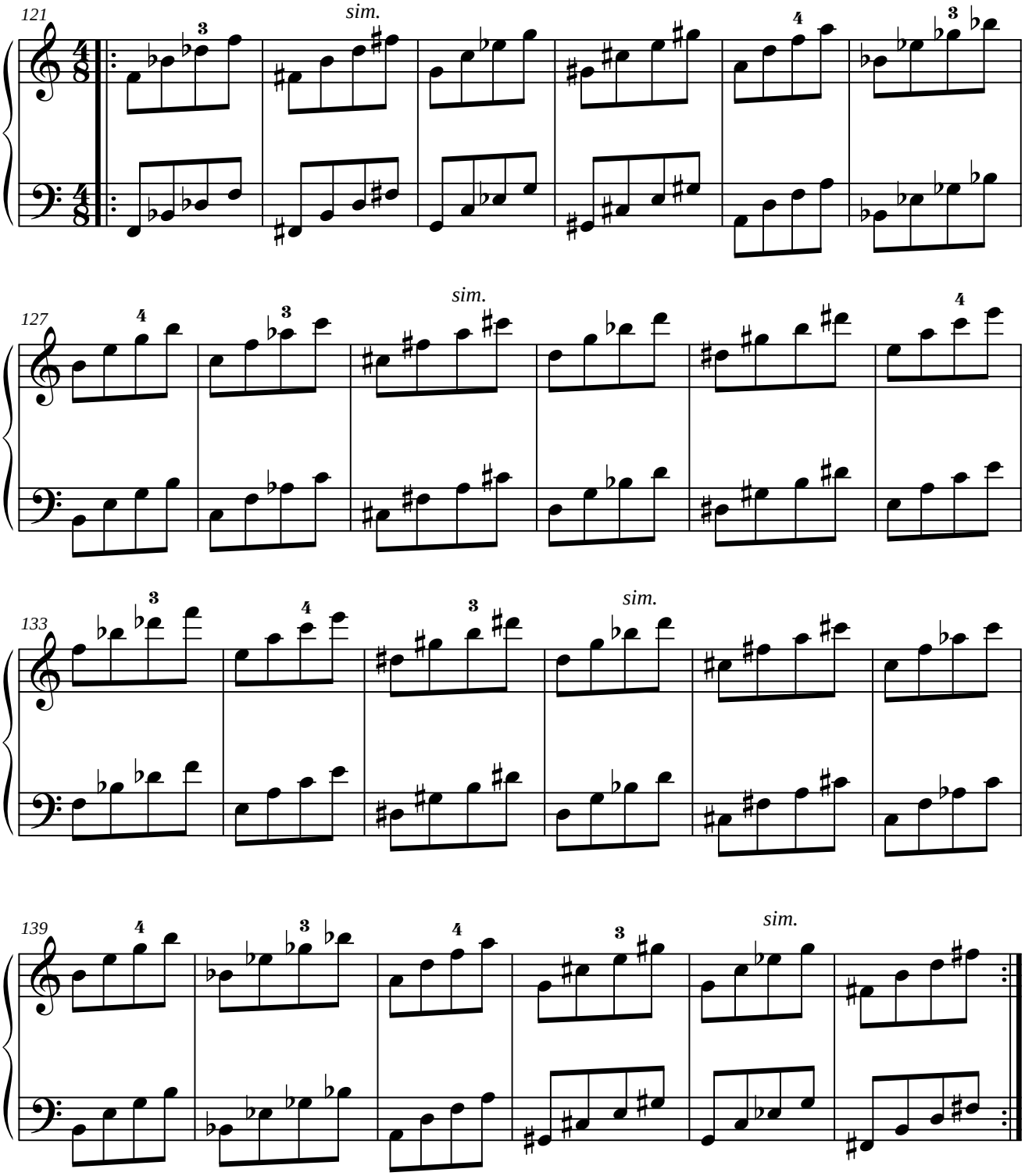

1.10.2.3. SIMÉTRICO DEL RETRÓGRADO DEL ORIGINAL.

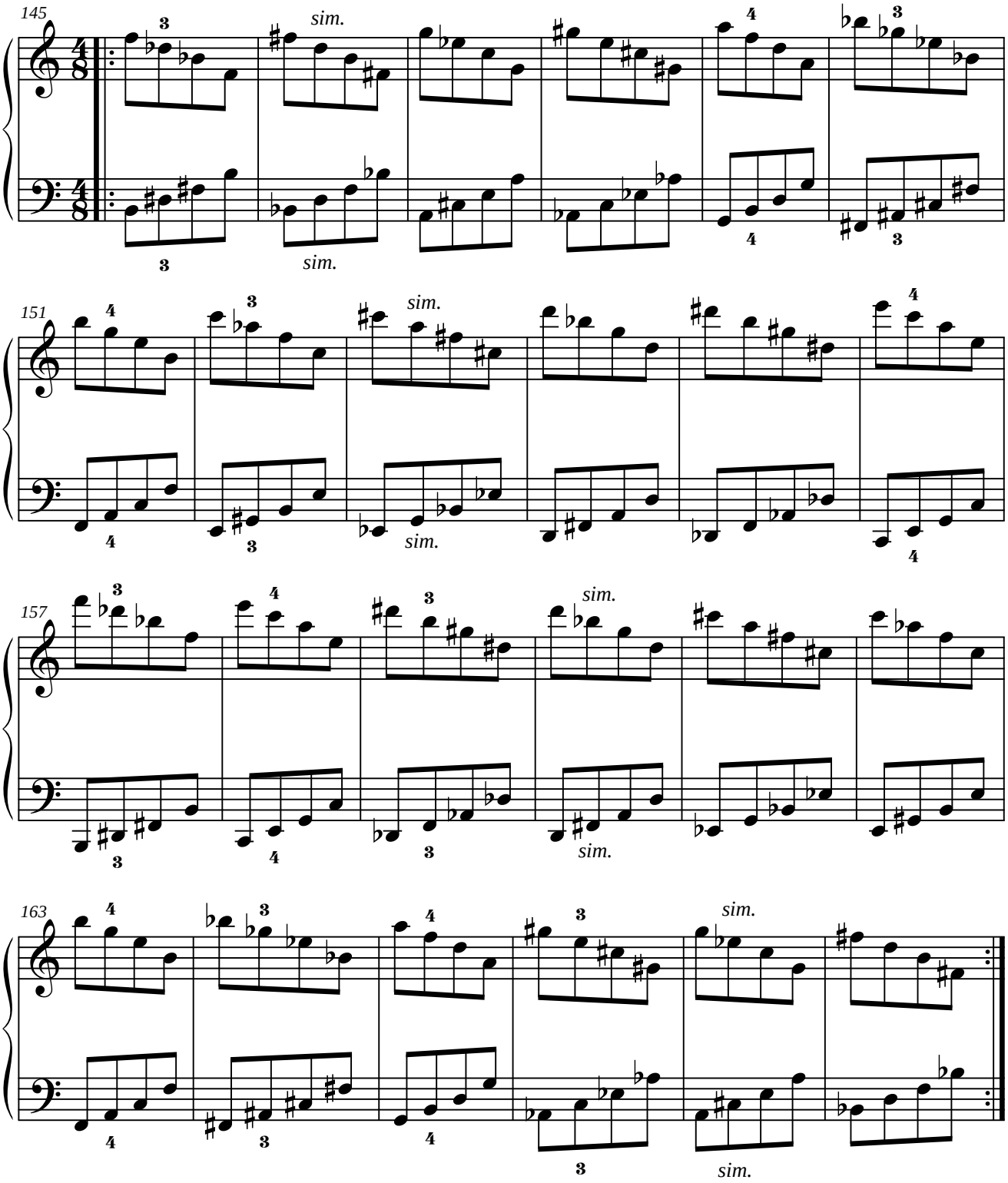

1.10.2.4. PARALELO DEL RETRÓGRADO DEL ORIGINAL.

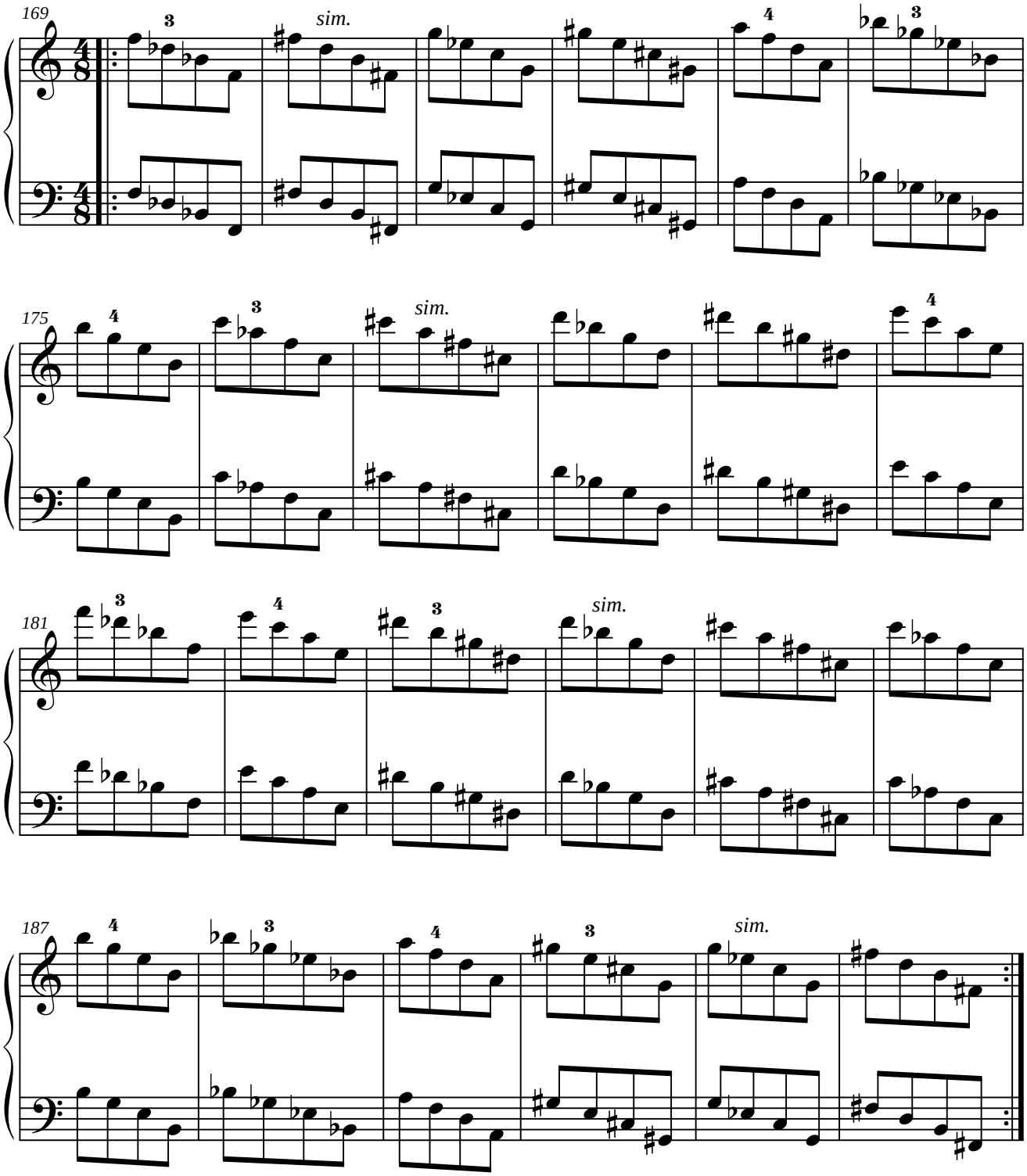

1.10.3. MÓDULO 3.

1.10.3.1. SIMÉTRICO DEL ORIGINAL.

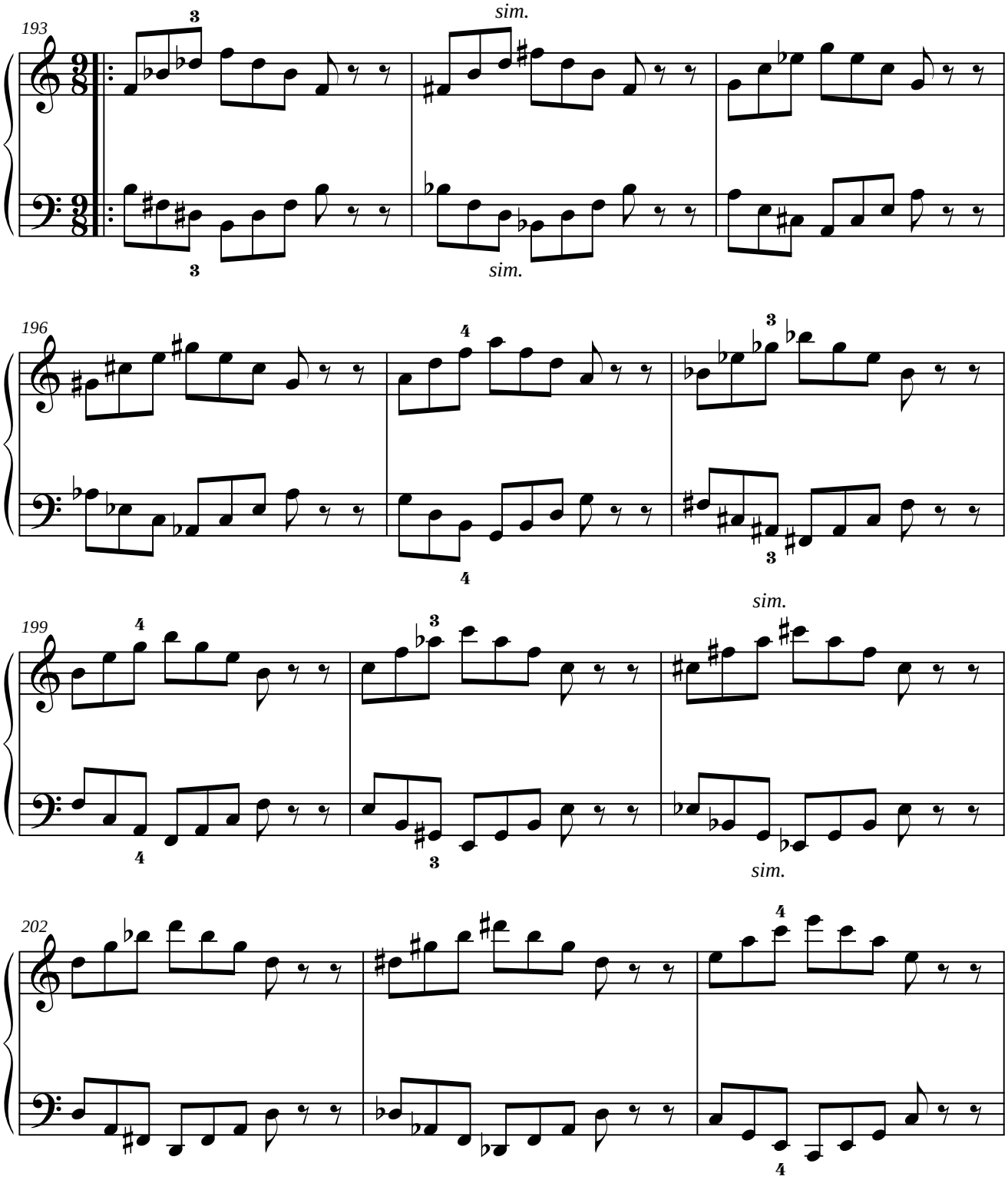

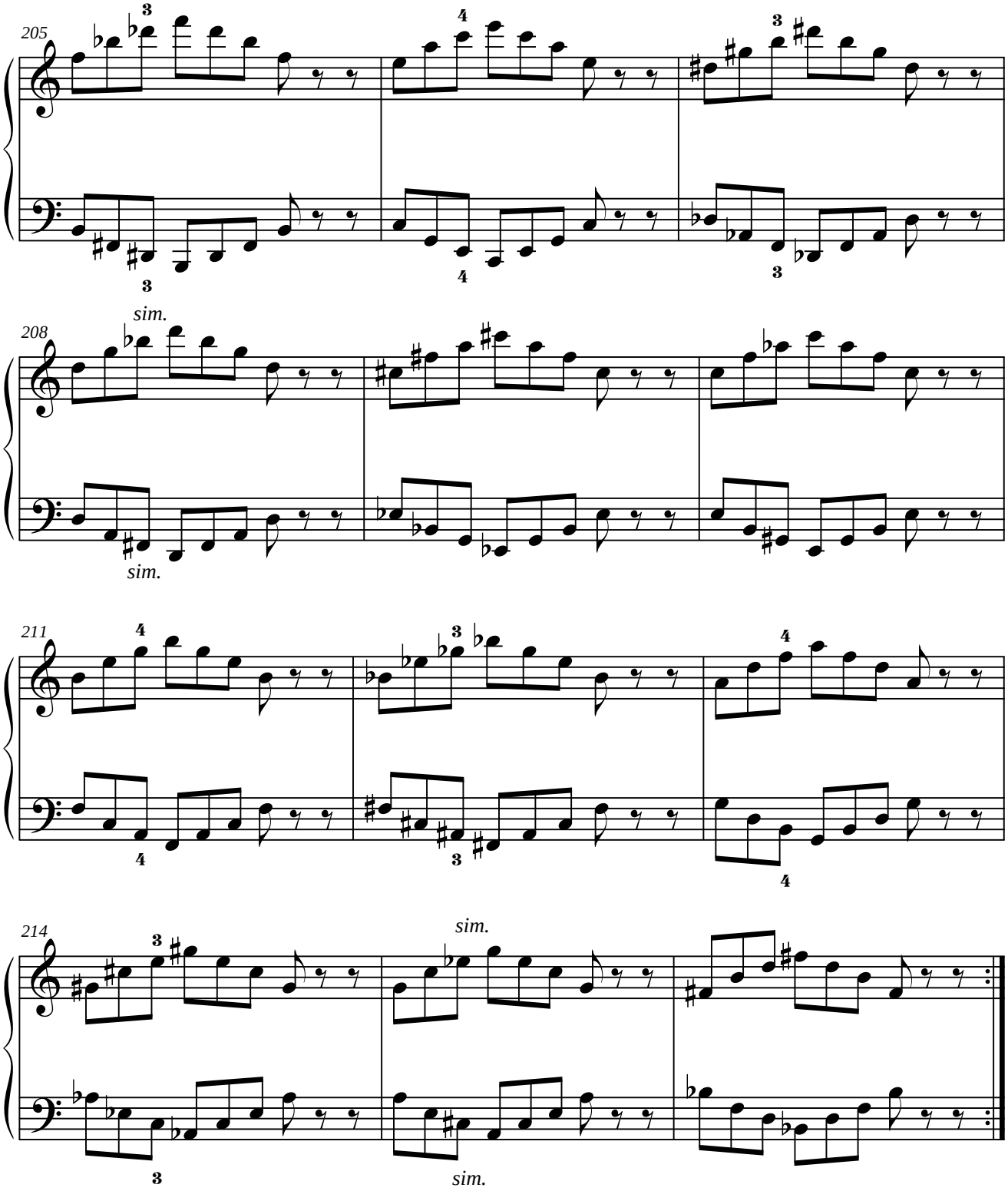
205
208
sim.
sim.
211
214
sim.
sim.

1.10.3.2. PARALELO DEL ORIGINAL.

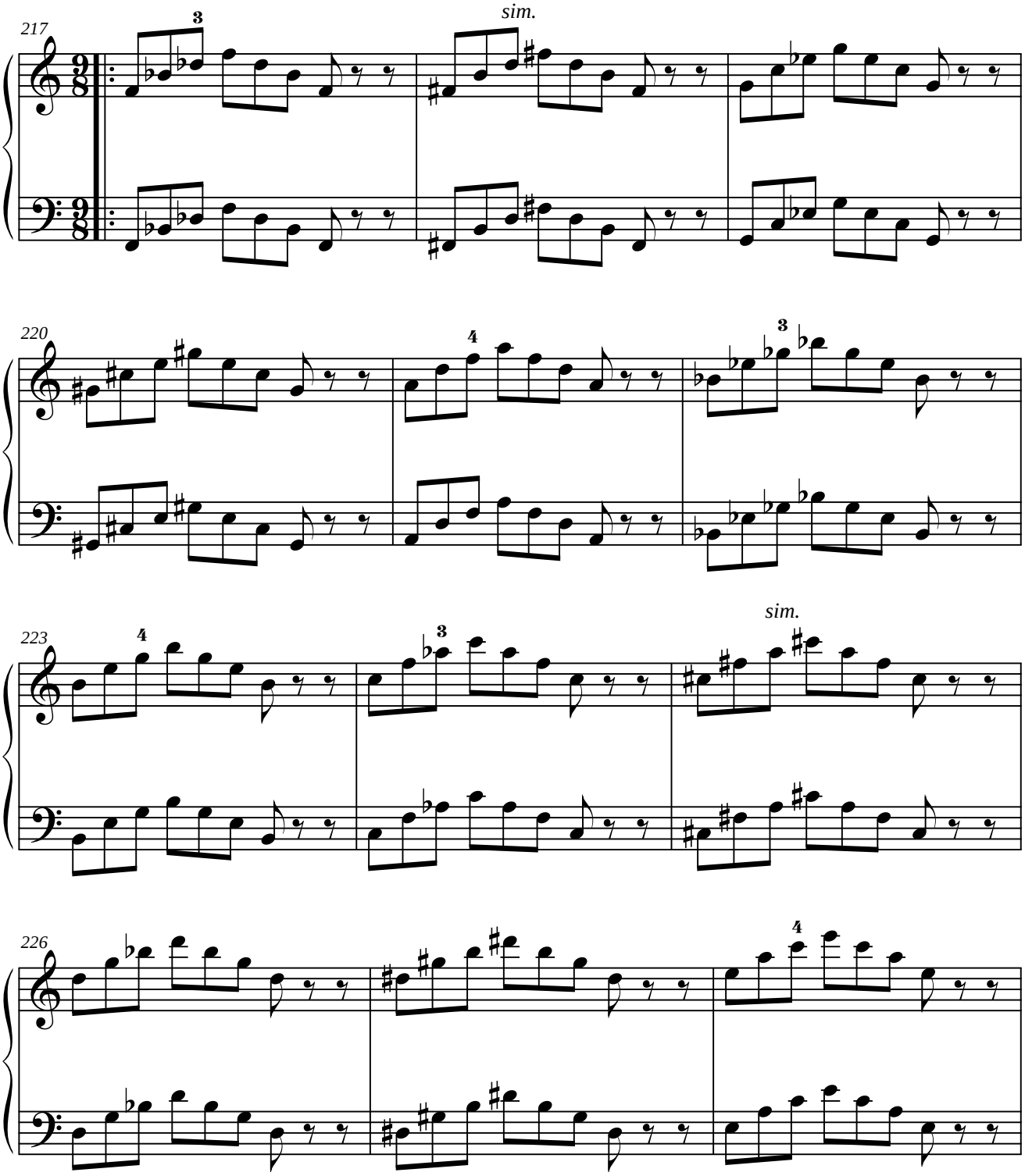

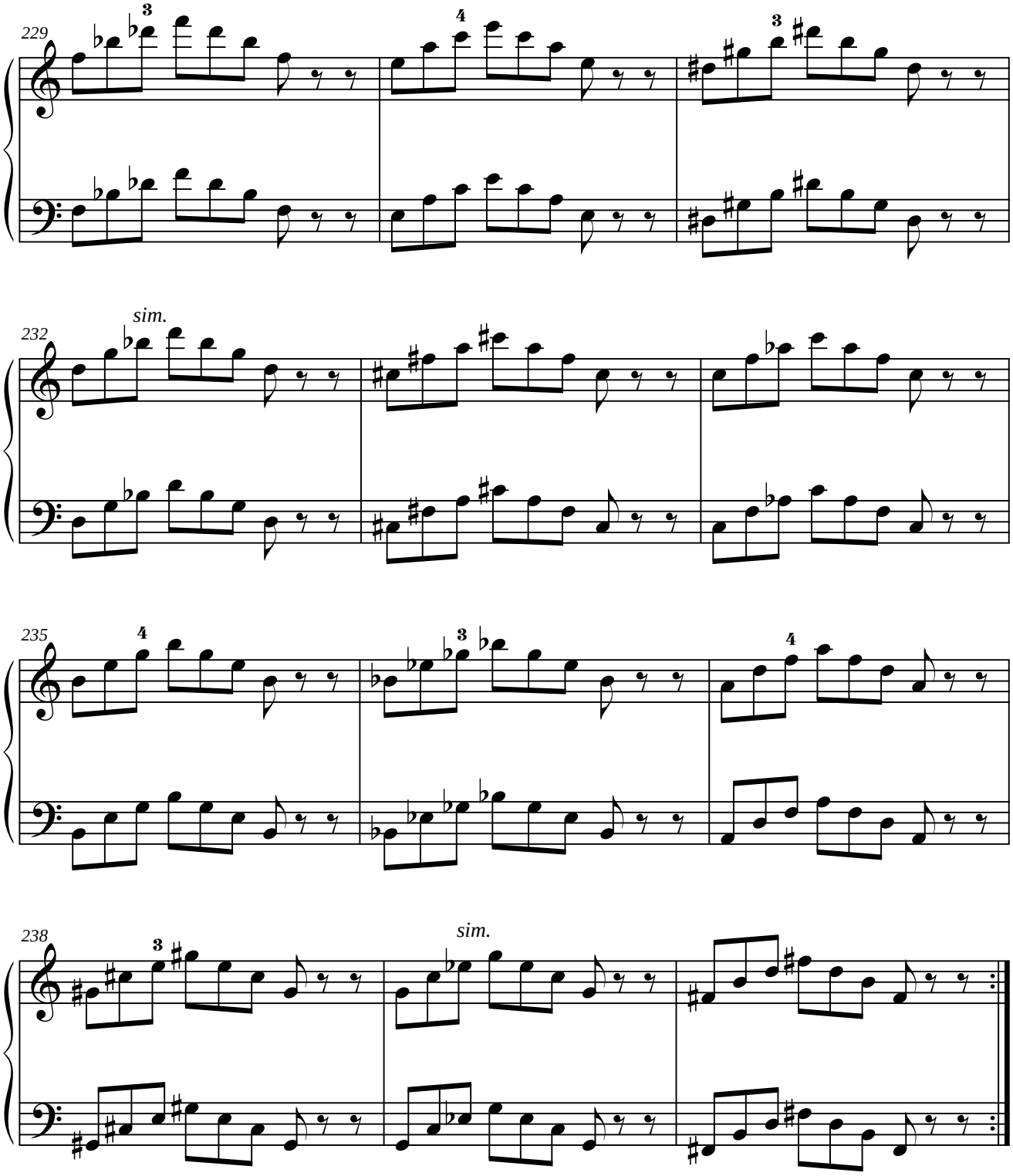
229
232
sim.
235
238
sim.

1.10.3.3. SIMÉTRICO DEL INVERSO DEL ORIGINAL.

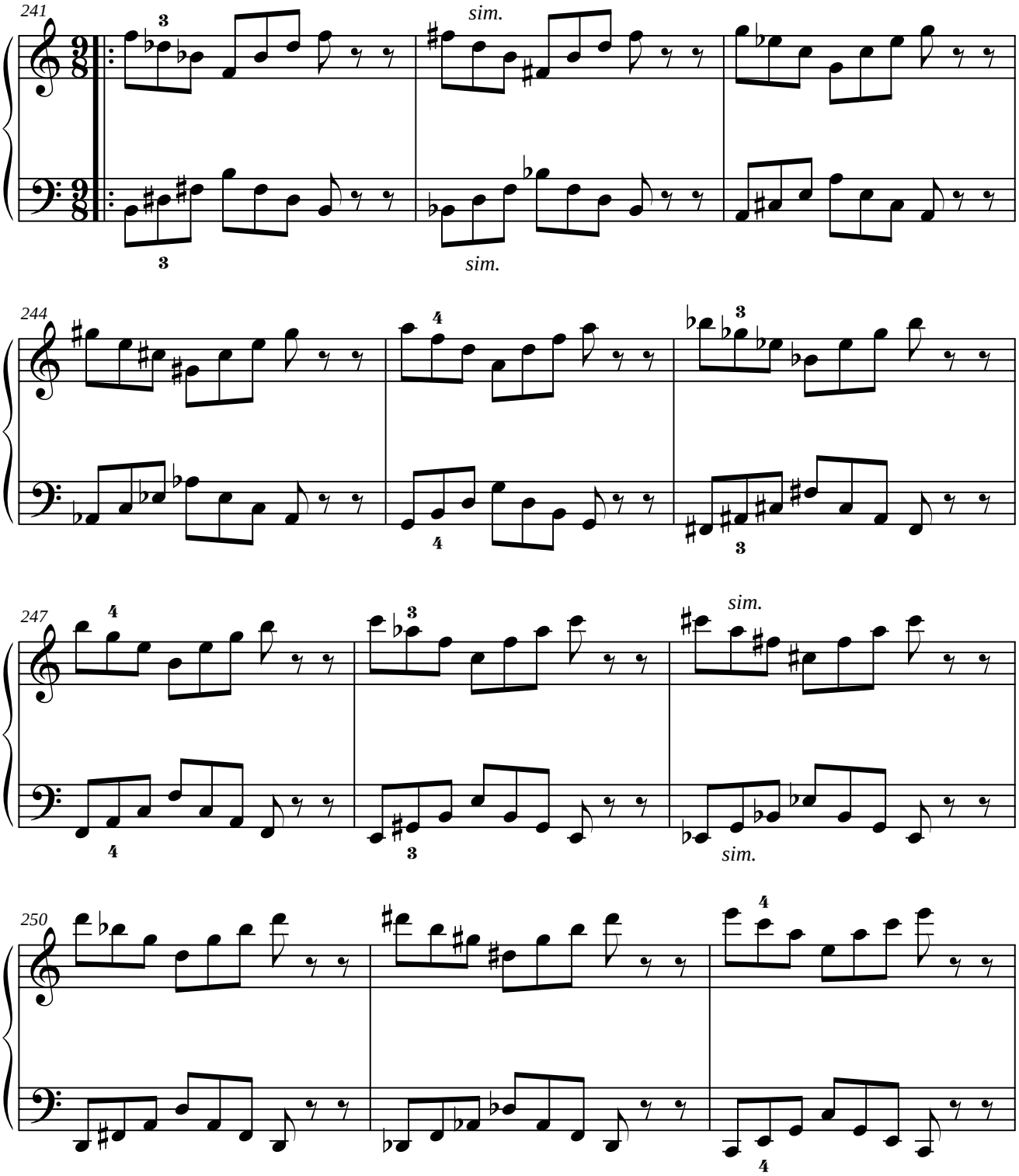

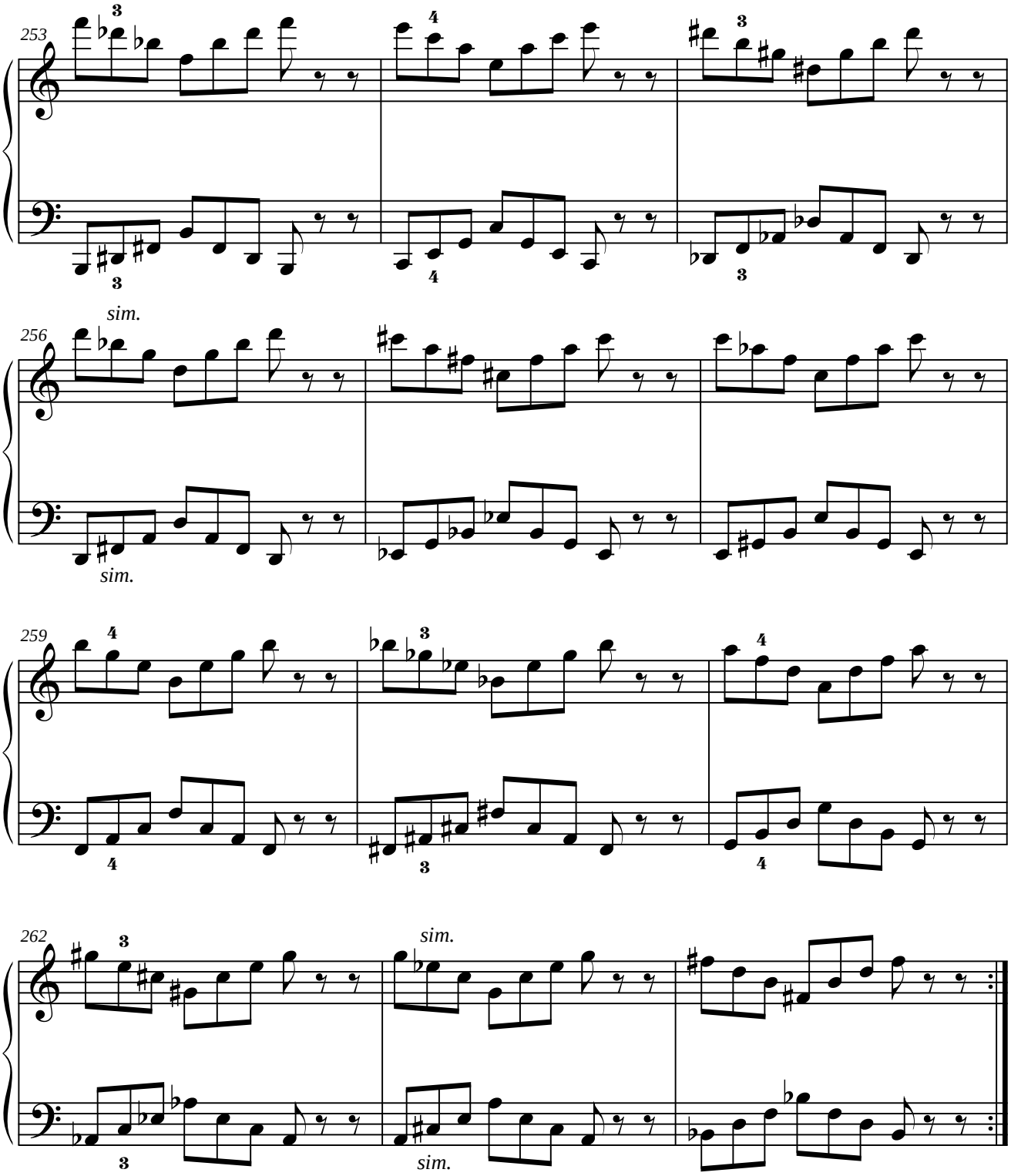
253
256
sim.
sim.
259
262
sim.
sim.

1.10.3.4. PARALELO DEL RETRÓGRADO DEL ORIGINAL.

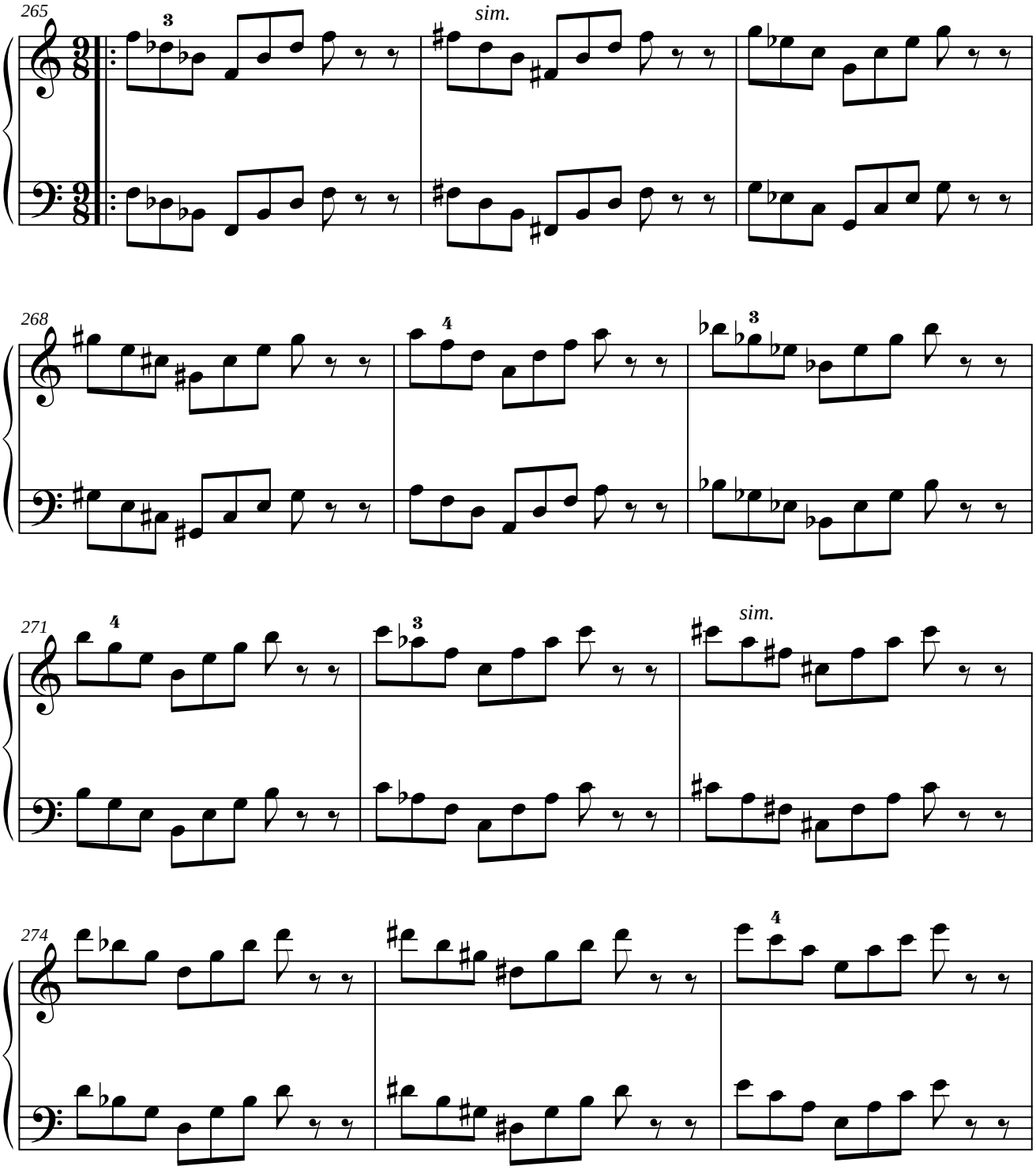

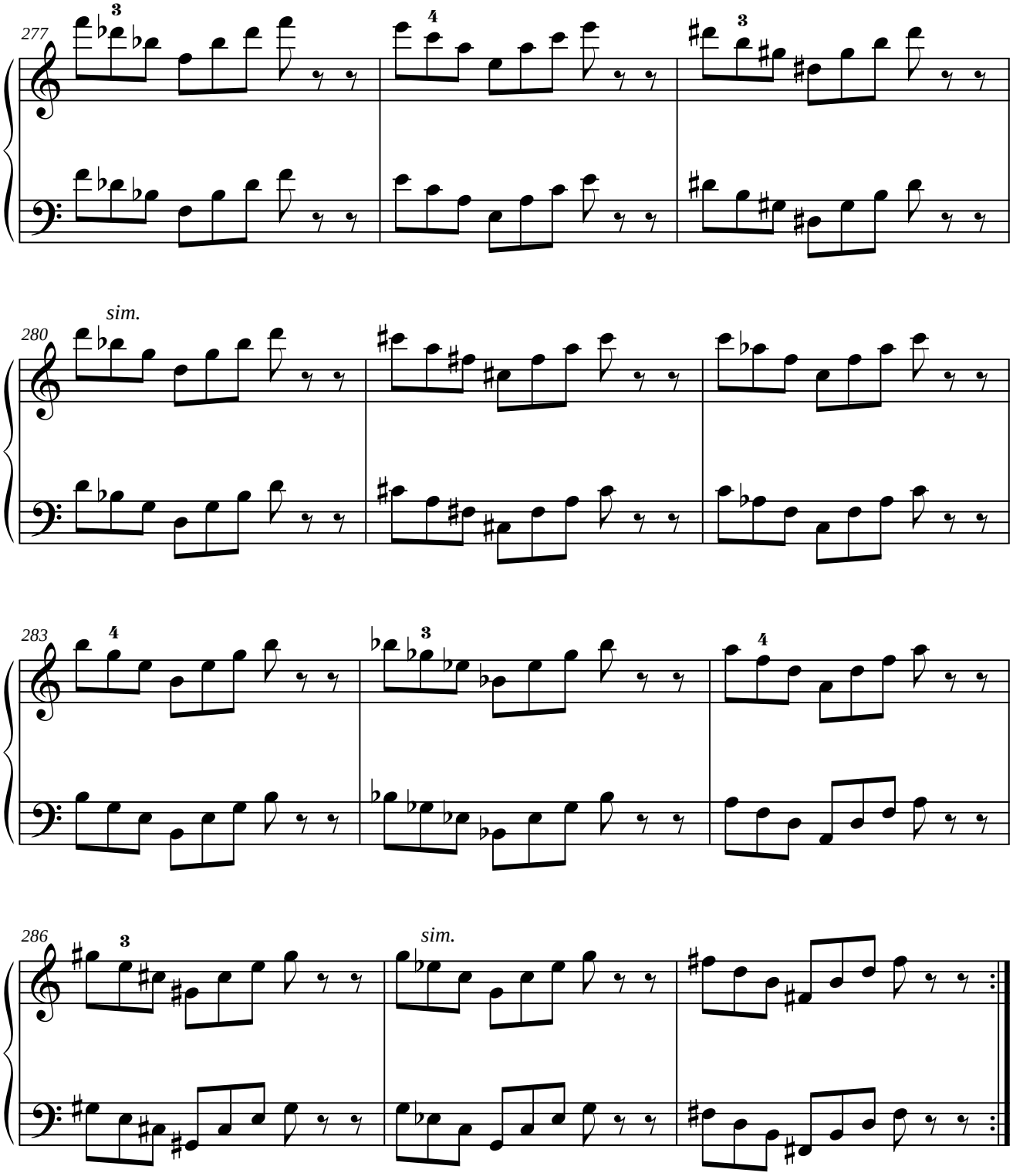
277
3
4
3
280
sim.
283
4
3
4
286
3
sim.

1.10.4. MÓDULO 4.

1.10.4.1. SIMÉTRICO DEL ORIGINAL.

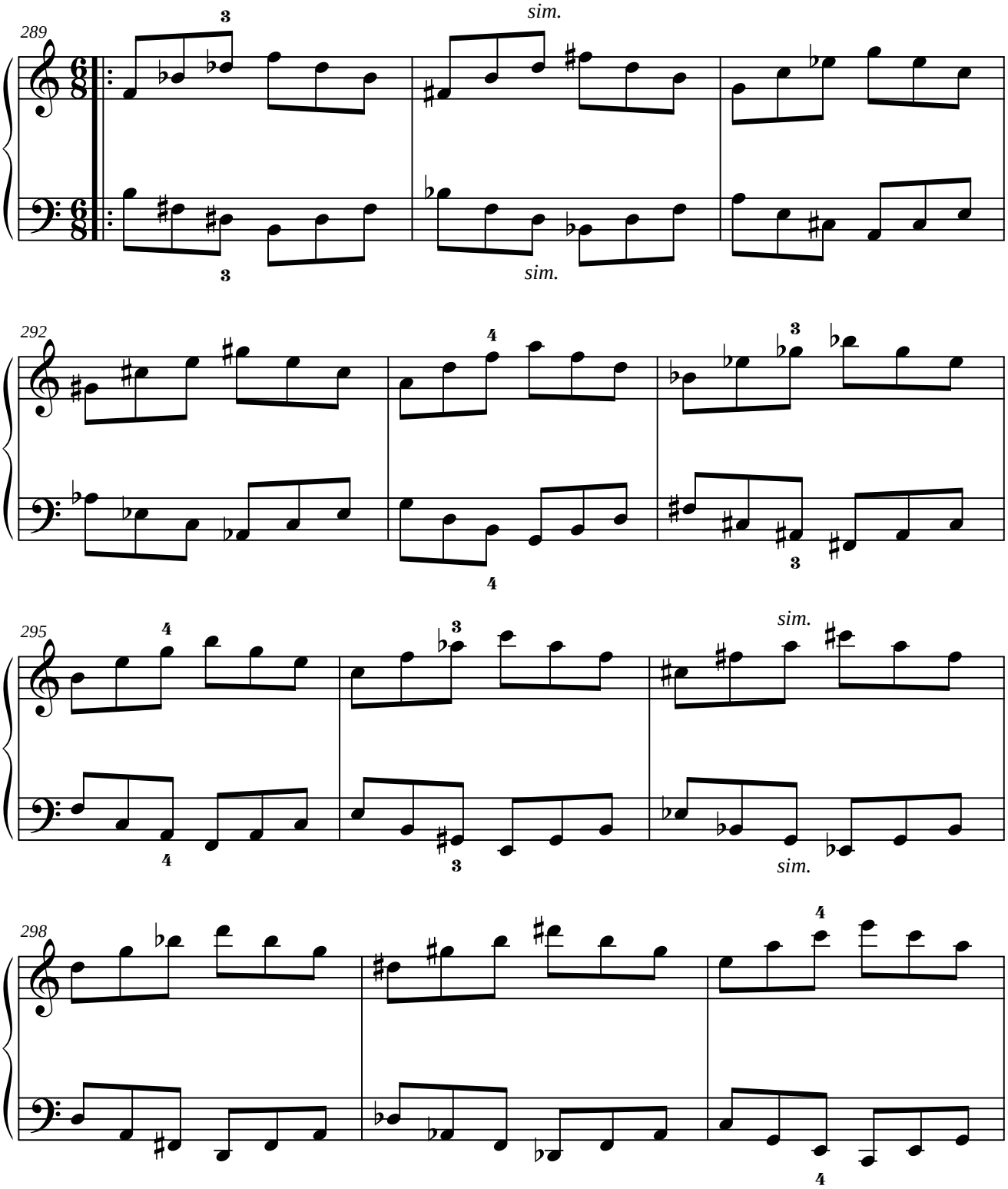

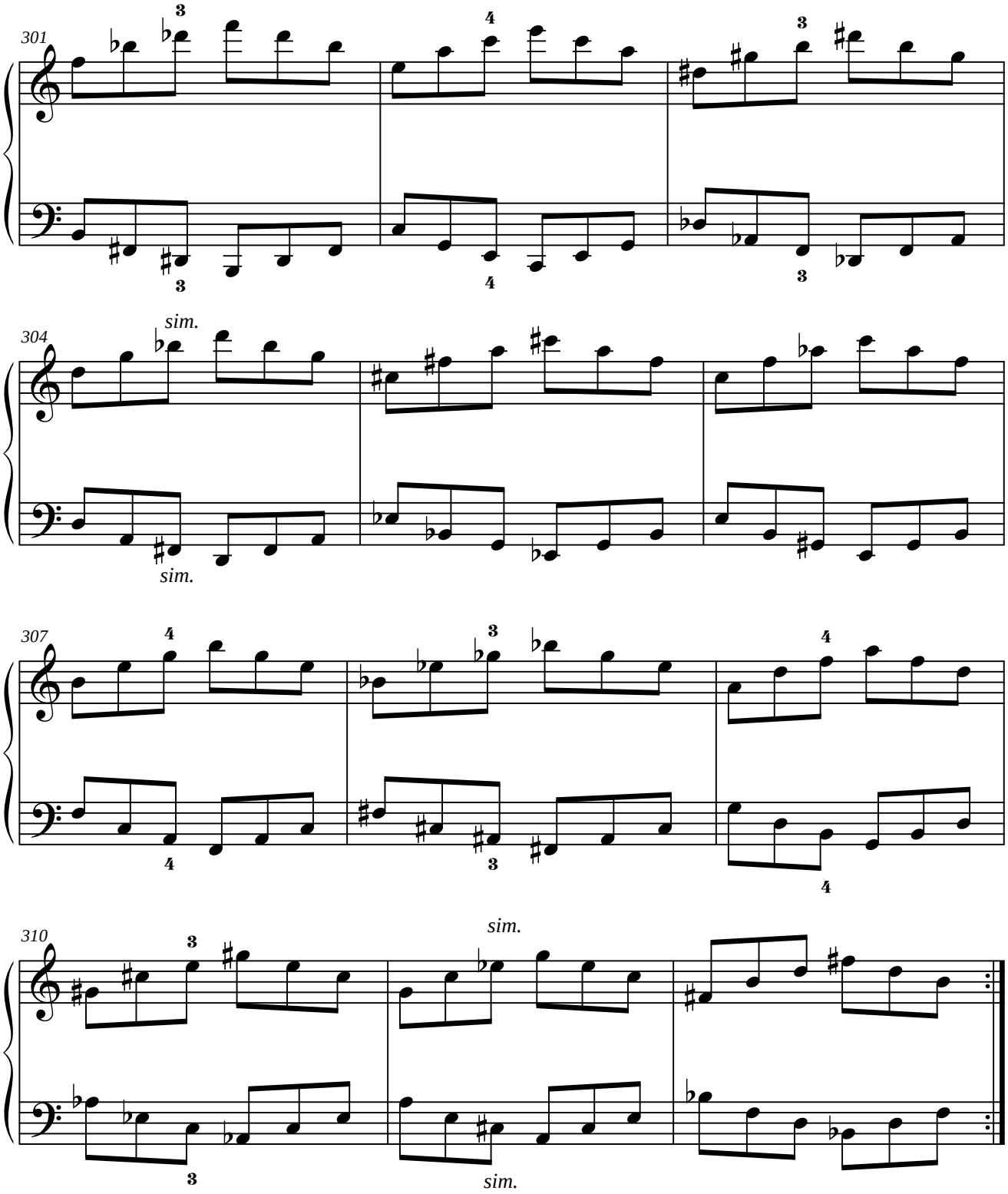
301
304
sim.
sim.
307
310
sim.
sim.

1.10.4.2. PARALELO DEL ORIGINAL.

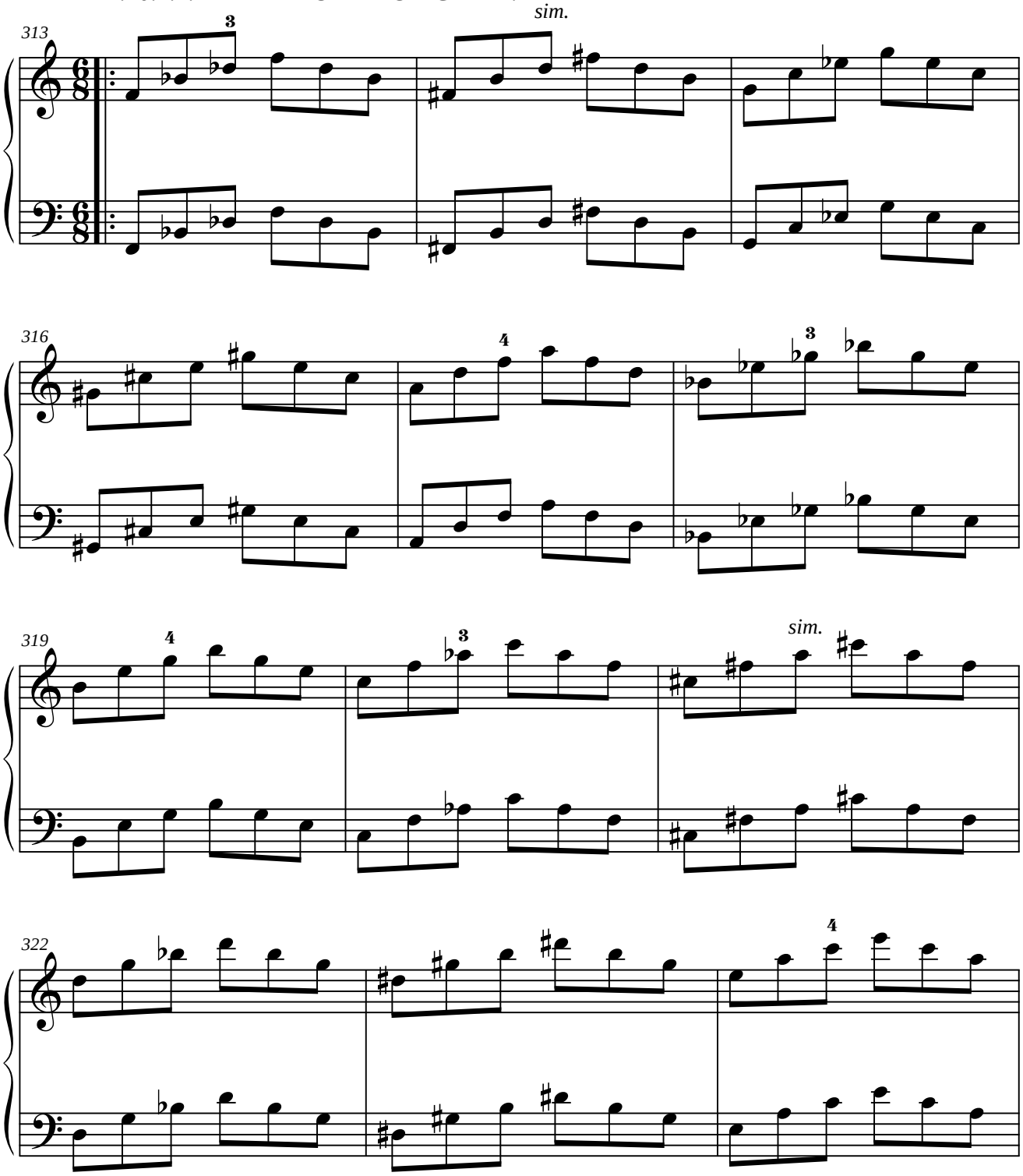

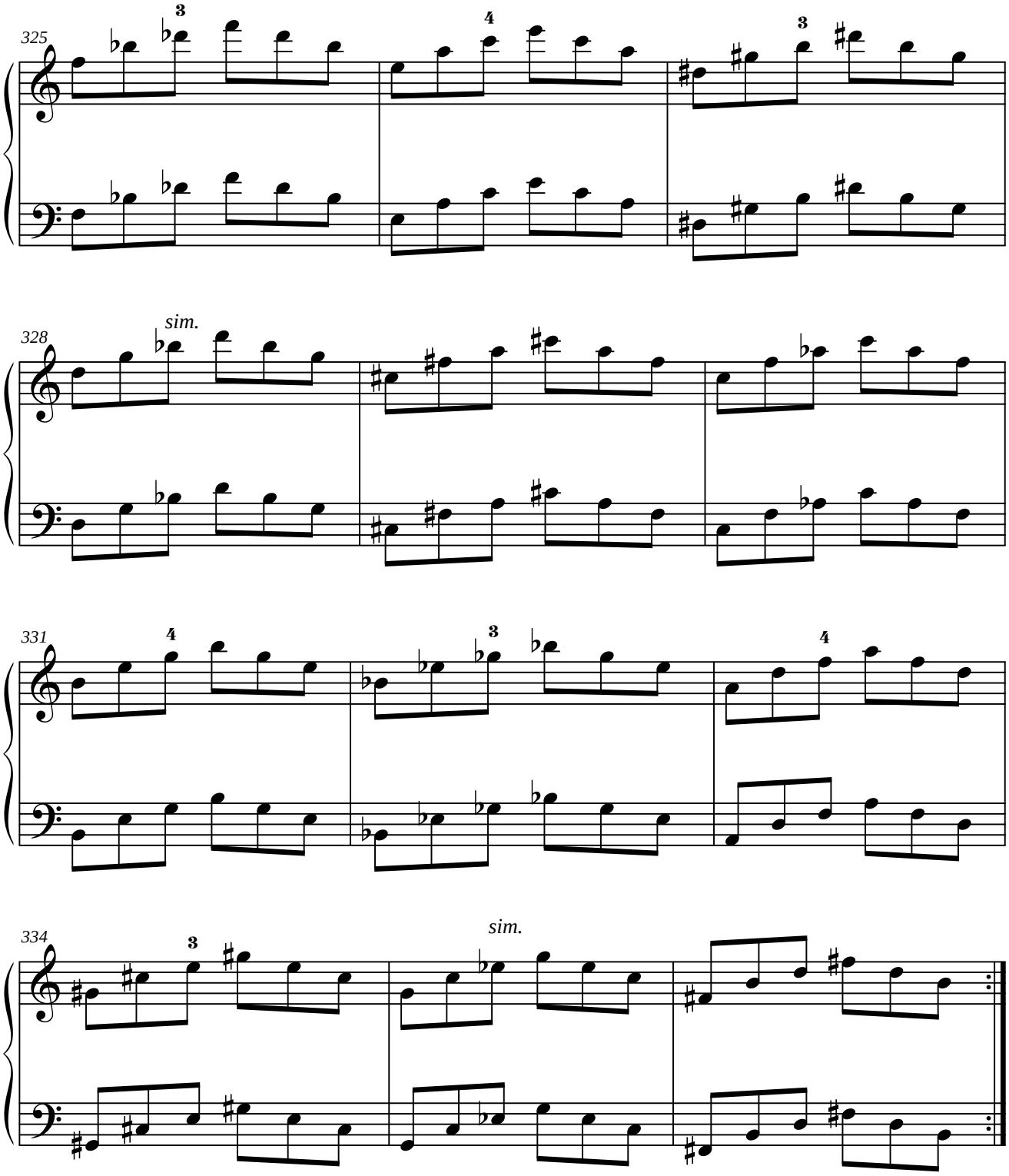
325
3
4
3
328
sim.
331
4
3
4
334
3
sim.

1.10.4.3. SIMÉTRICO DEL INVERSO DEL ORIGINAL.

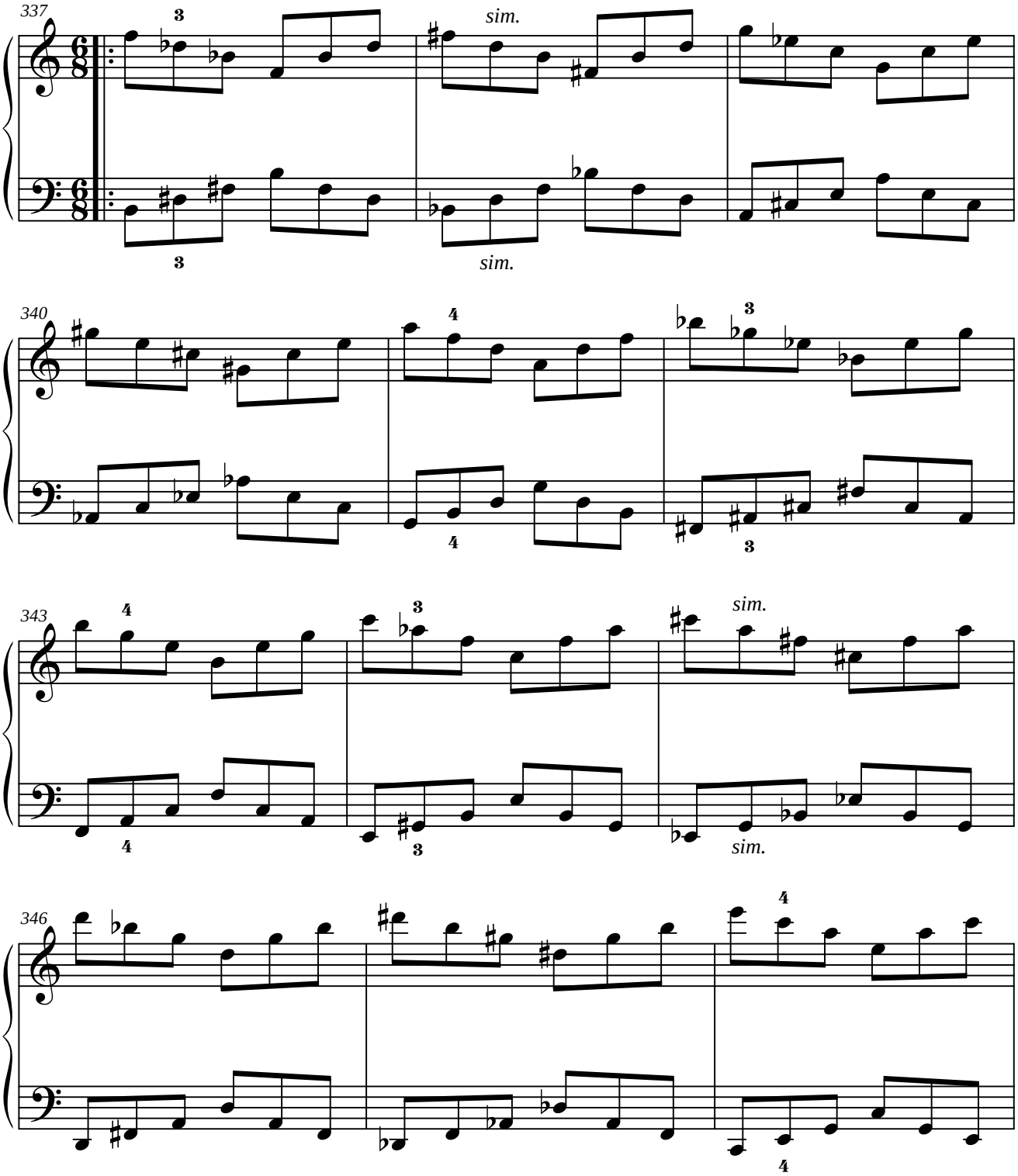

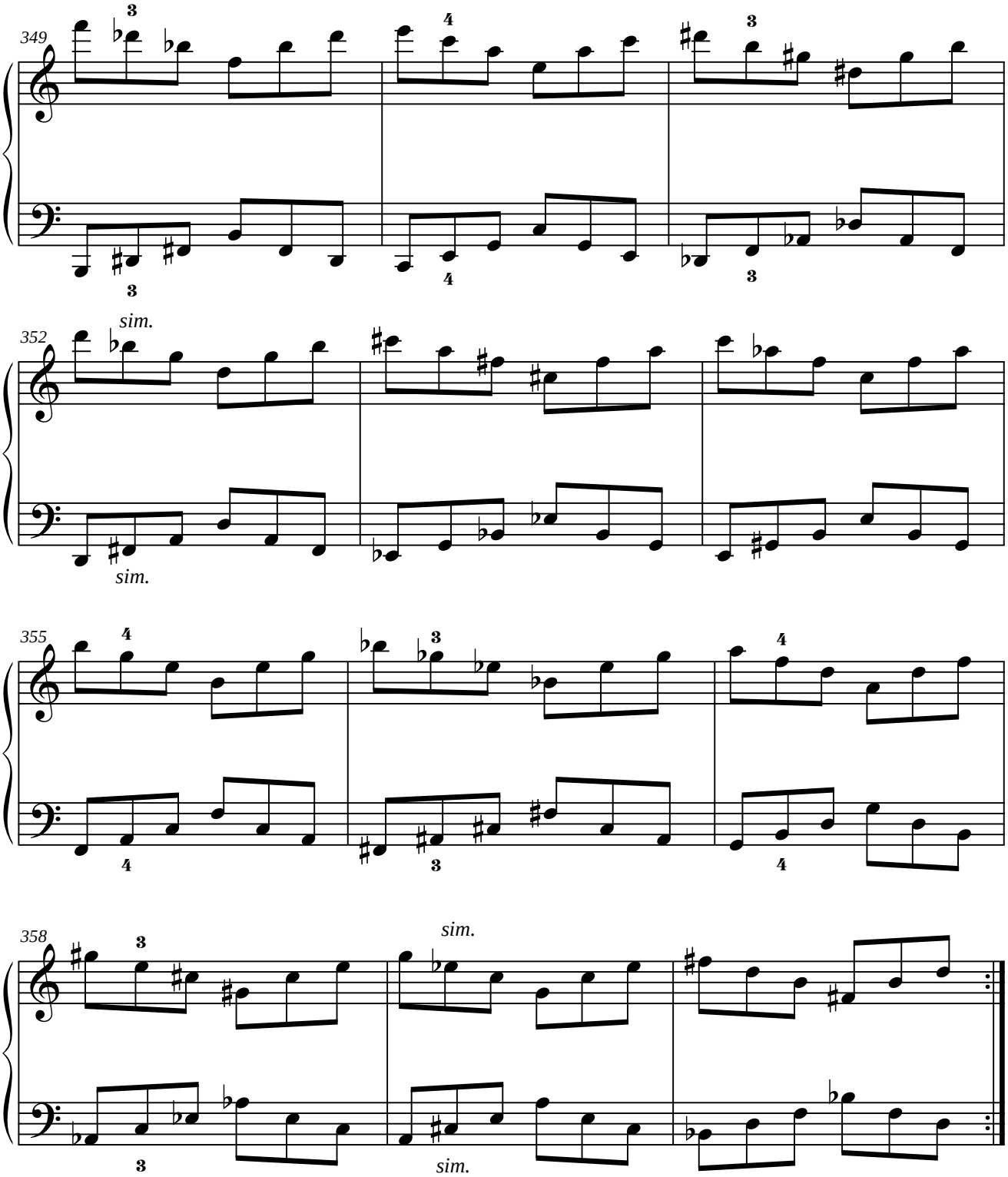
349
352
sim.
sim.
355
358
sim.
sim.

1.10.4.4. PARALELO DEL RETRÓGRADO DEL ORIGINAL.

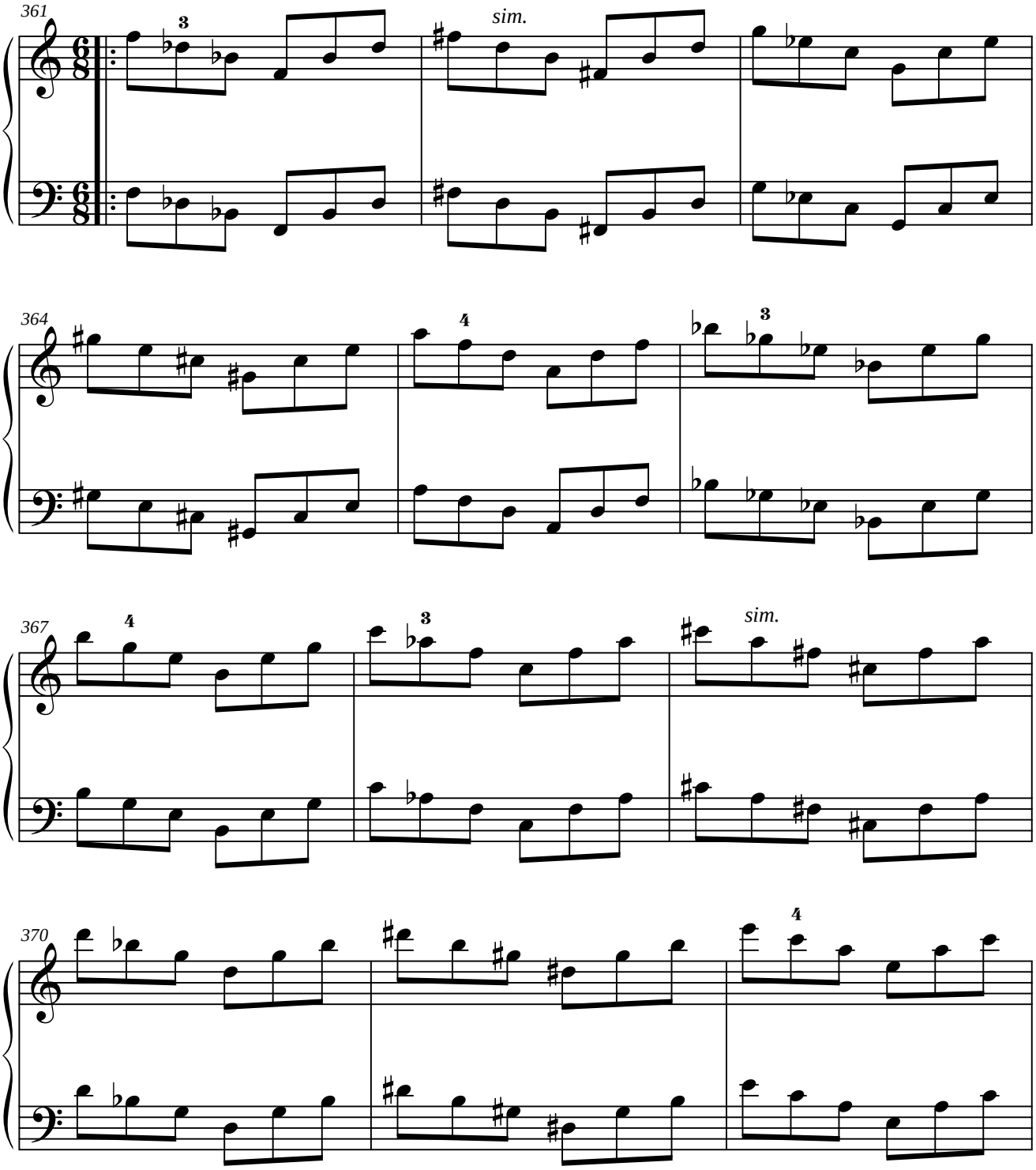

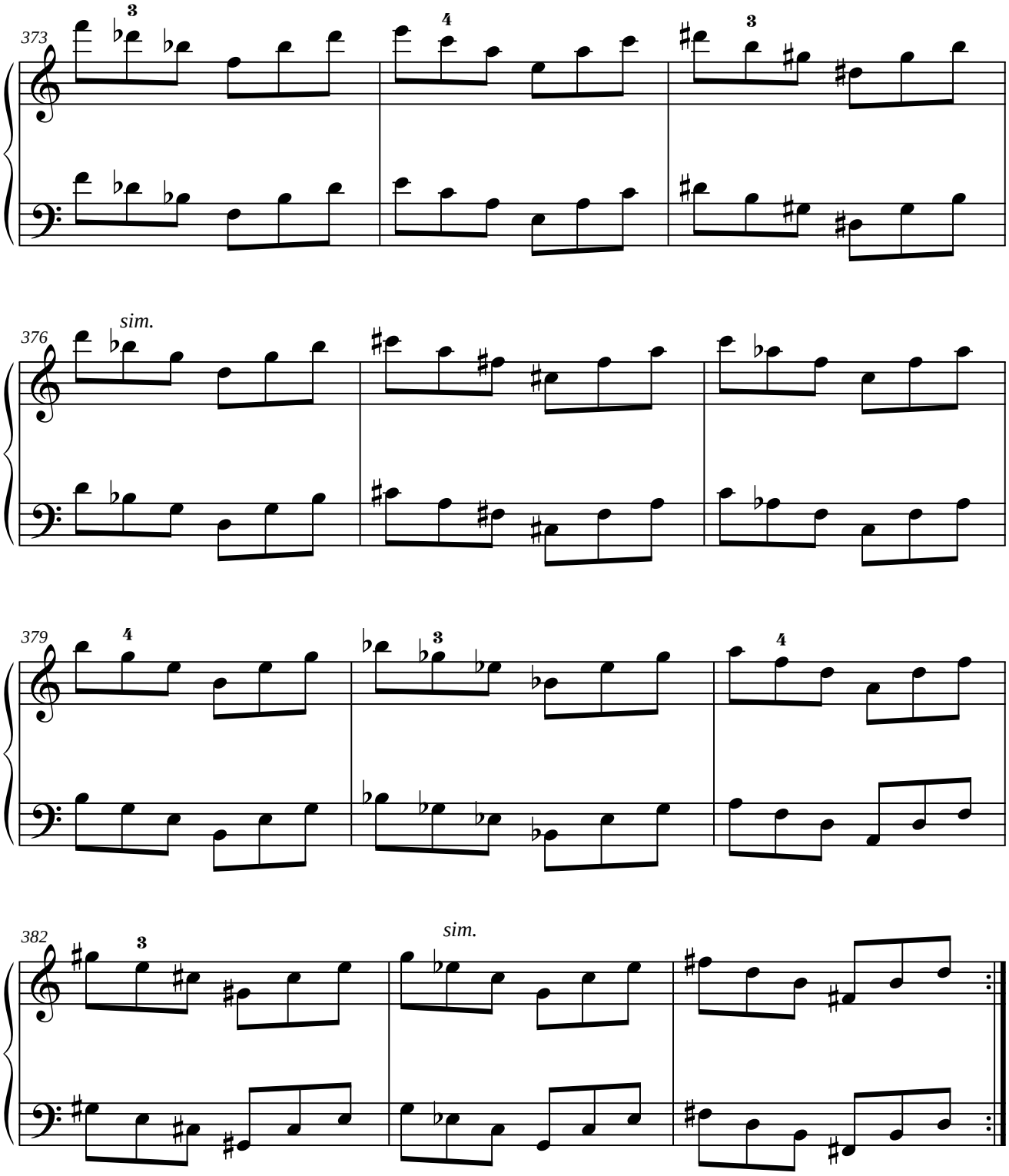
373
3
4
3
376
sim.
379
4
3
4
382
3
sim.

1.10.5. MÓDULO 5.

1.10.5.1. SIMÉTRICO DEL ORIGINAL.

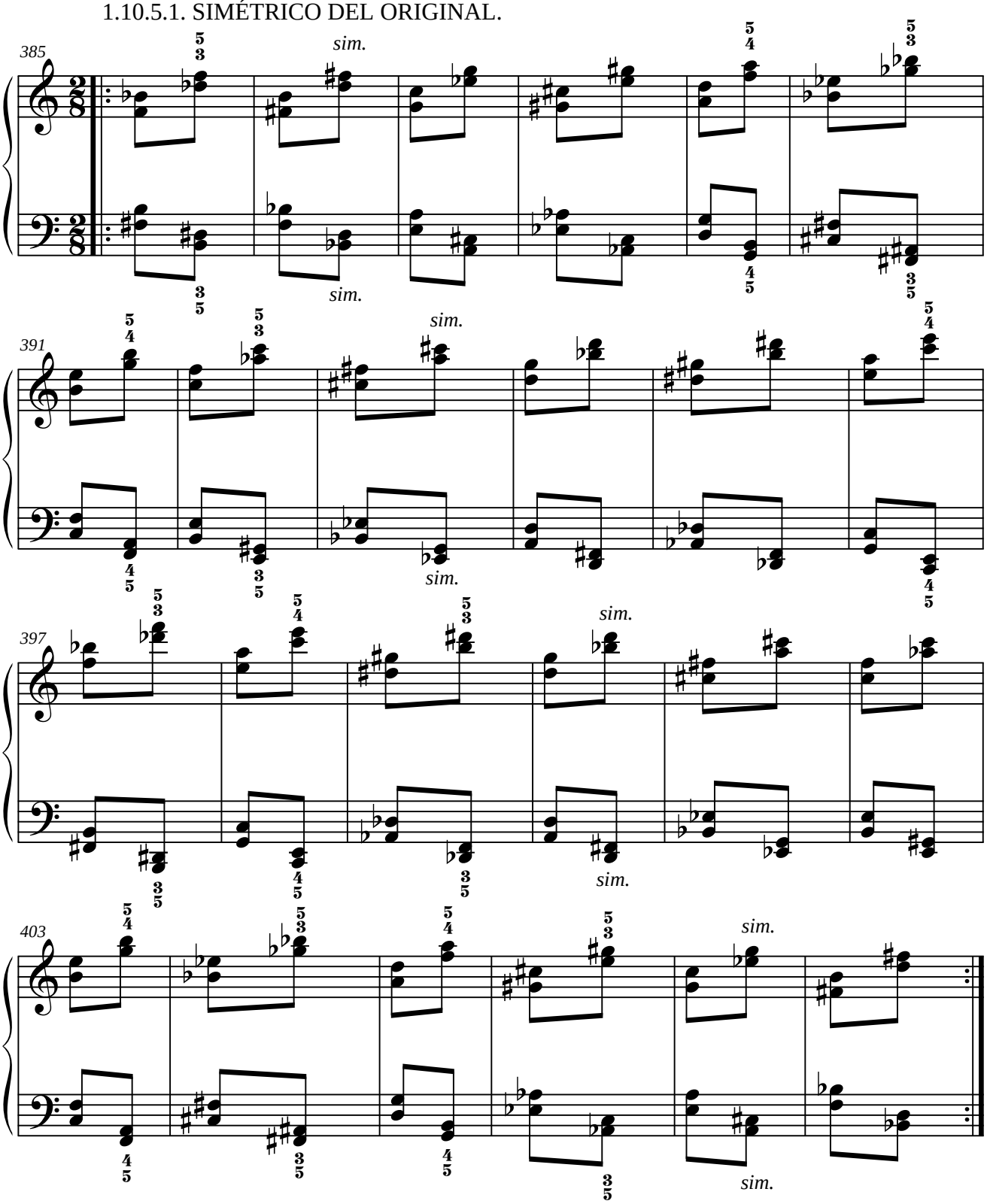

1.10.5.2. PARALELO DEL ORIGINAL.

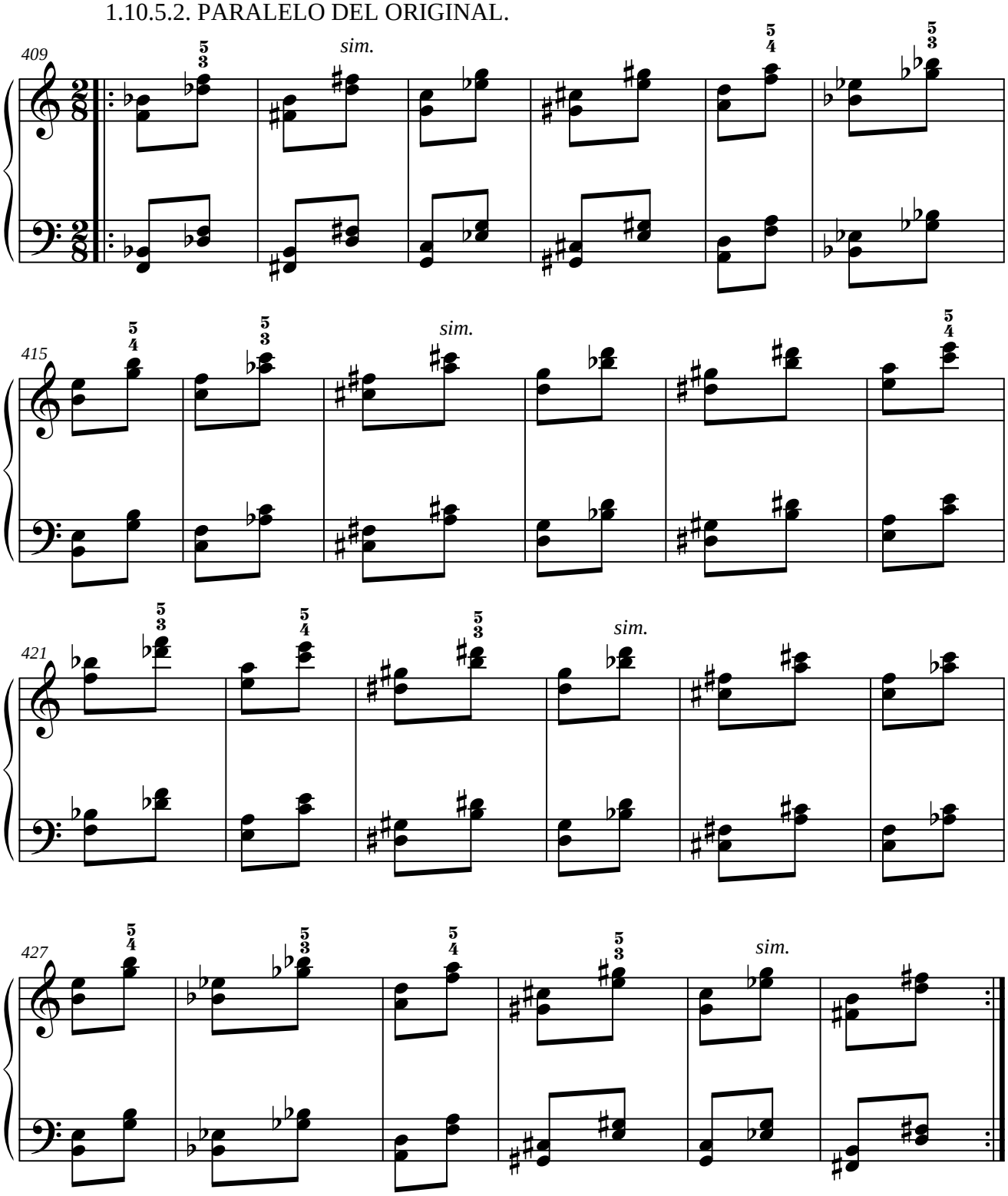

1.10.5.3. SIMÉTRICO DEL RETRÓGRADO DEL ORIGINAL.

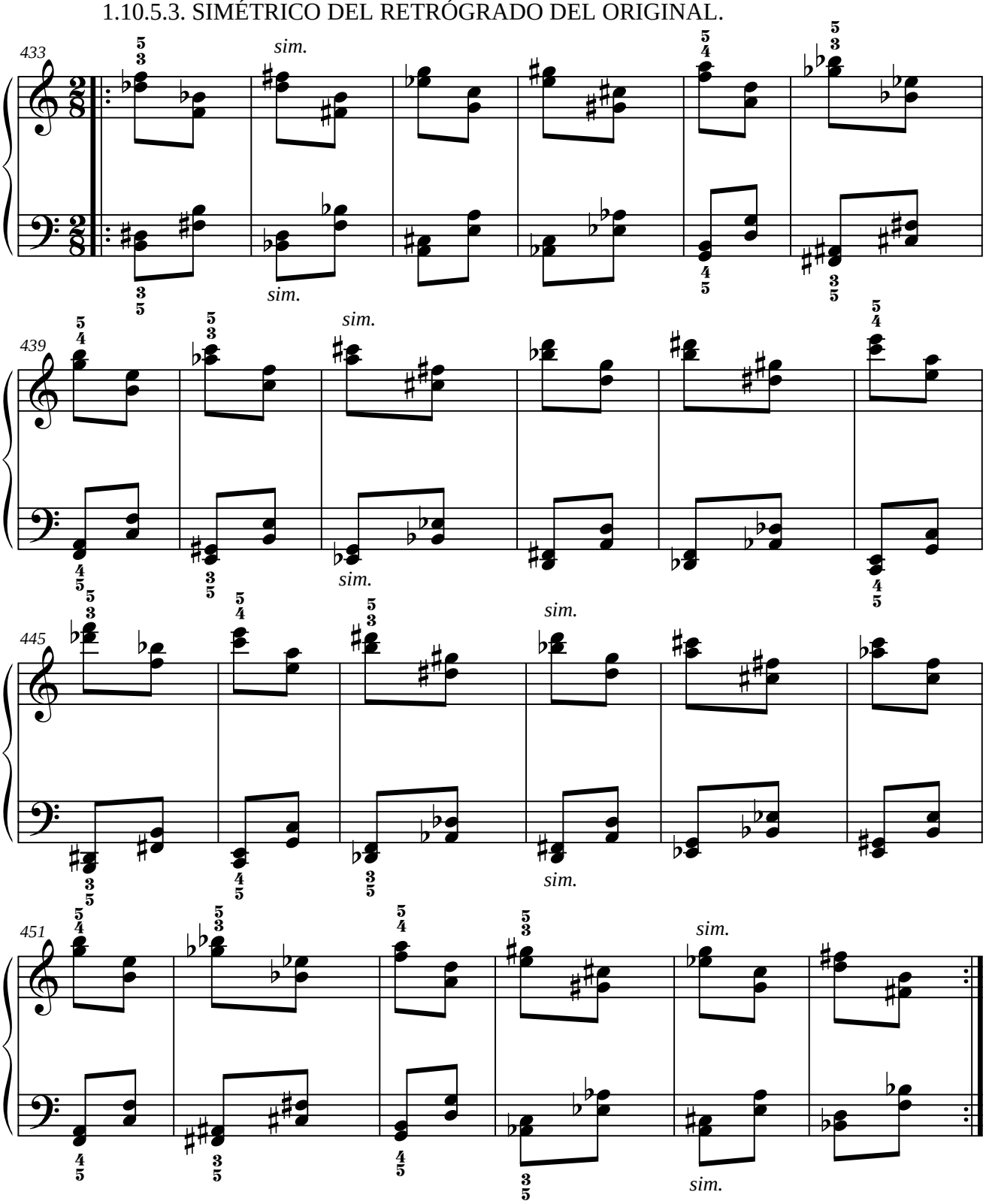

1.10.5.4. PARALELO DEL RETRÓGRADO DEL ORIGINAL.

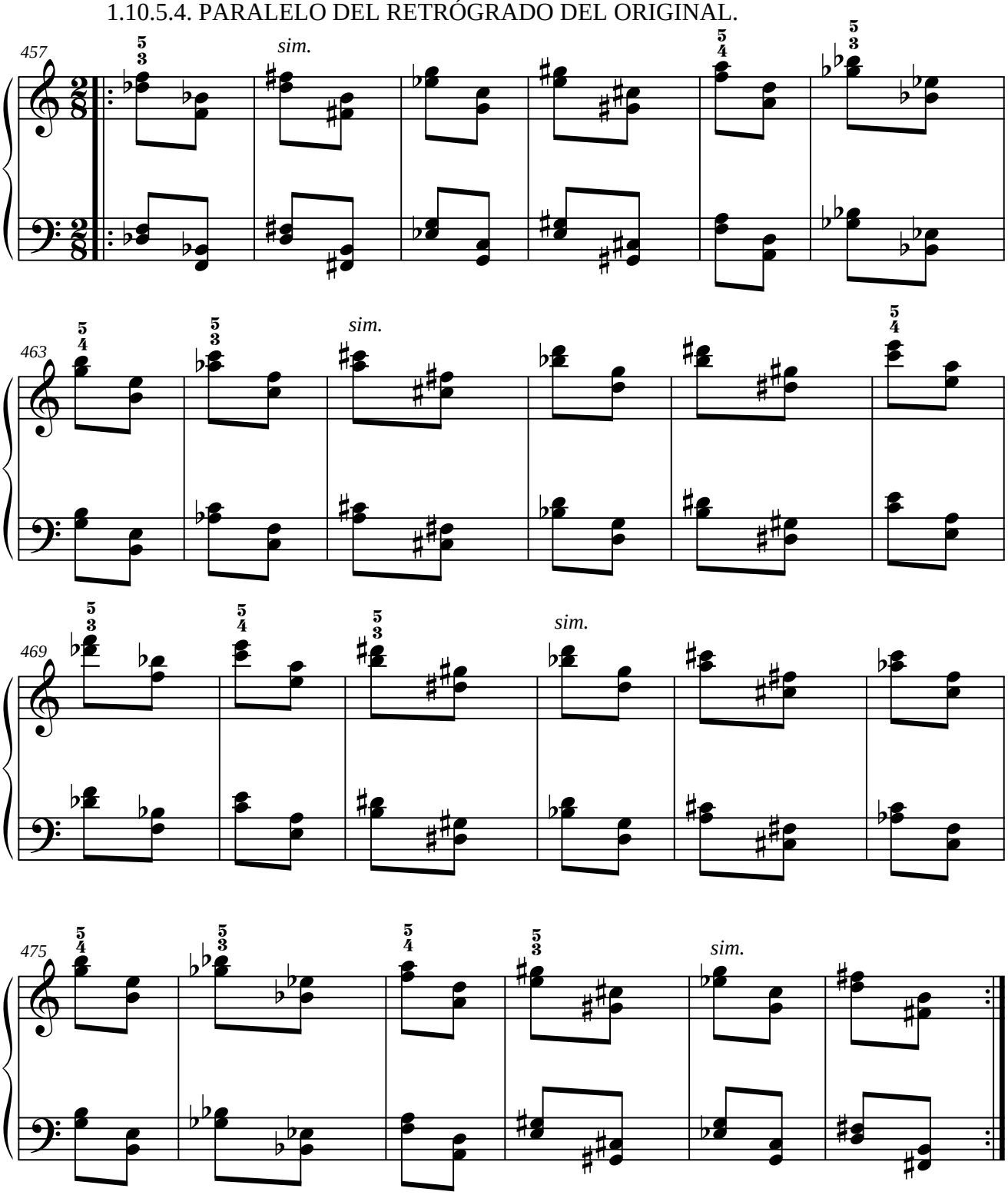

1.10.6. MÓDULO 6.

1.10.6.1. SIMÉTRICO DEL ORIGINAL.

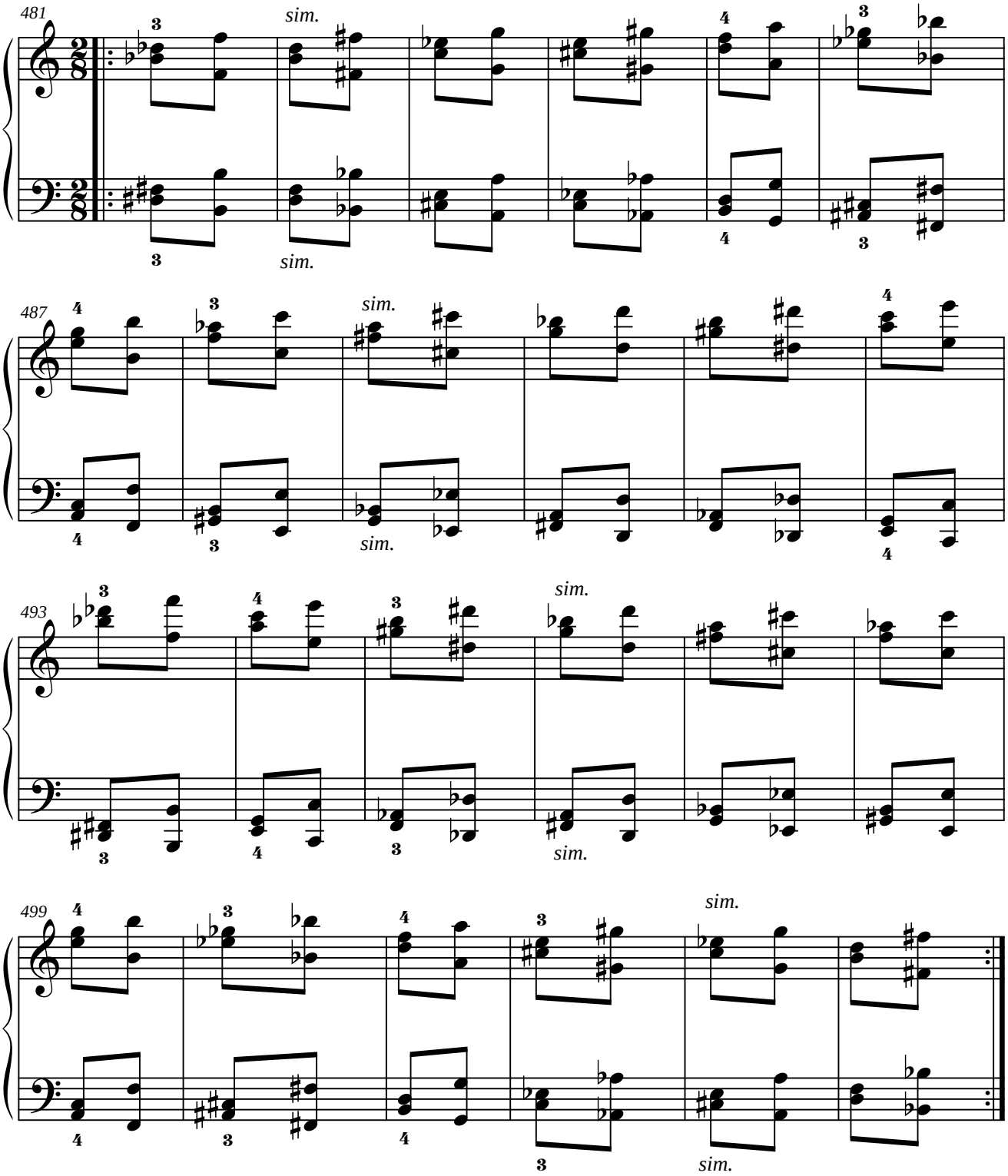

1.10.6.2. PARALELO DEL ORIGINAL.

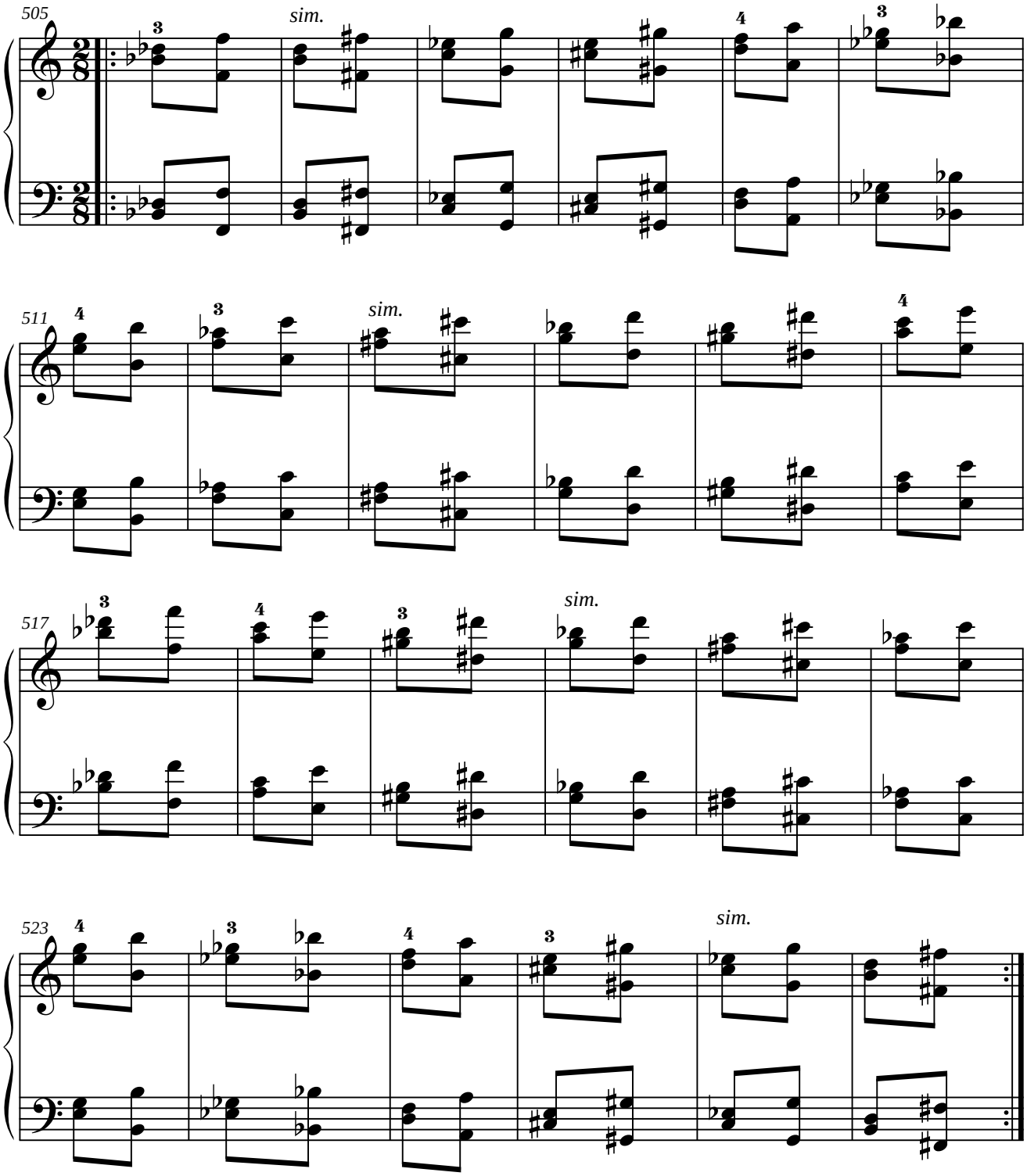

1.10.6.3. SIMÉTRICO DEL RETRÓGRADO DEL ORIGINAL.

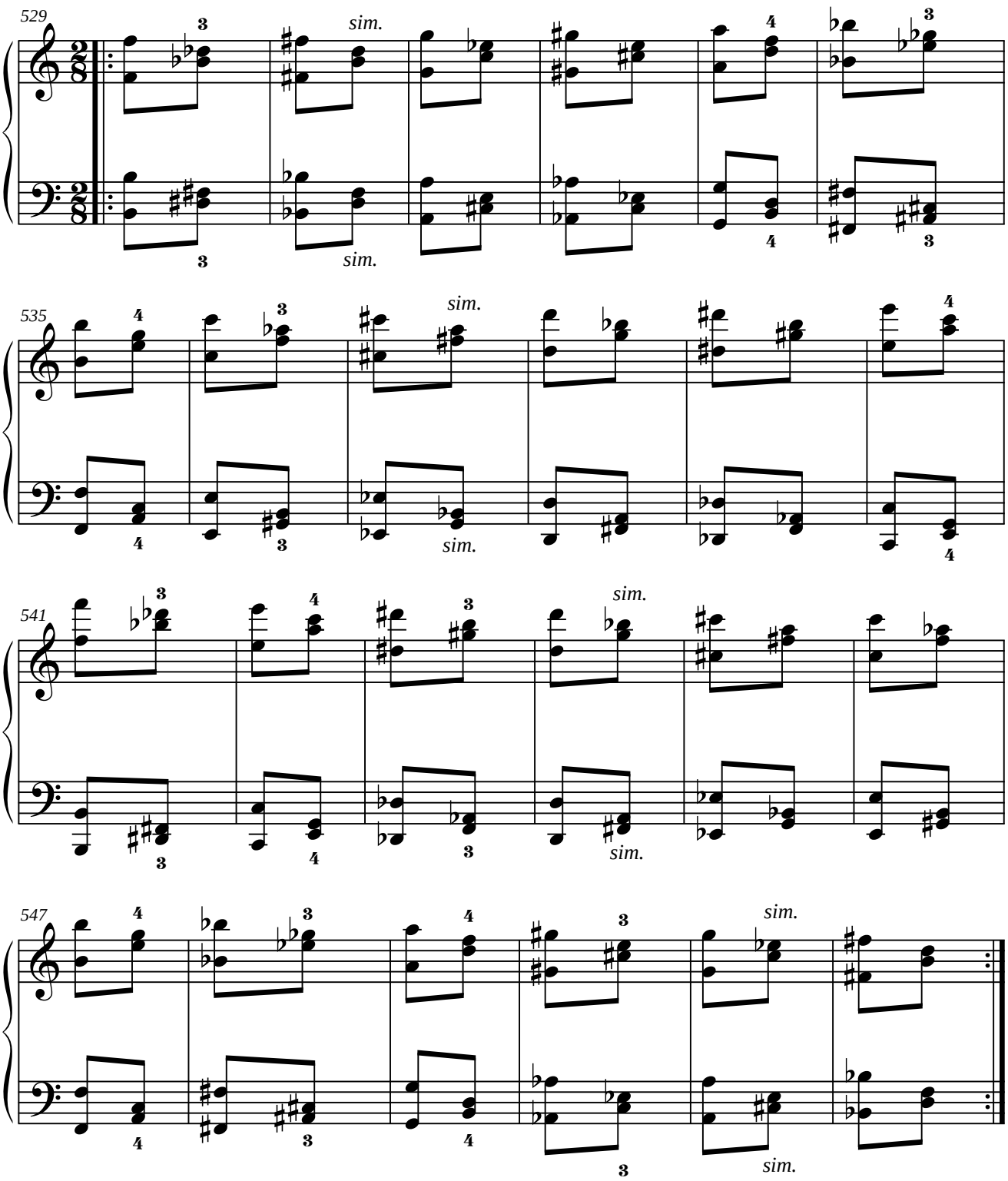

1.10.6.4. PARALELO DEL RETRÓGRADO DEL ORIGINAL.

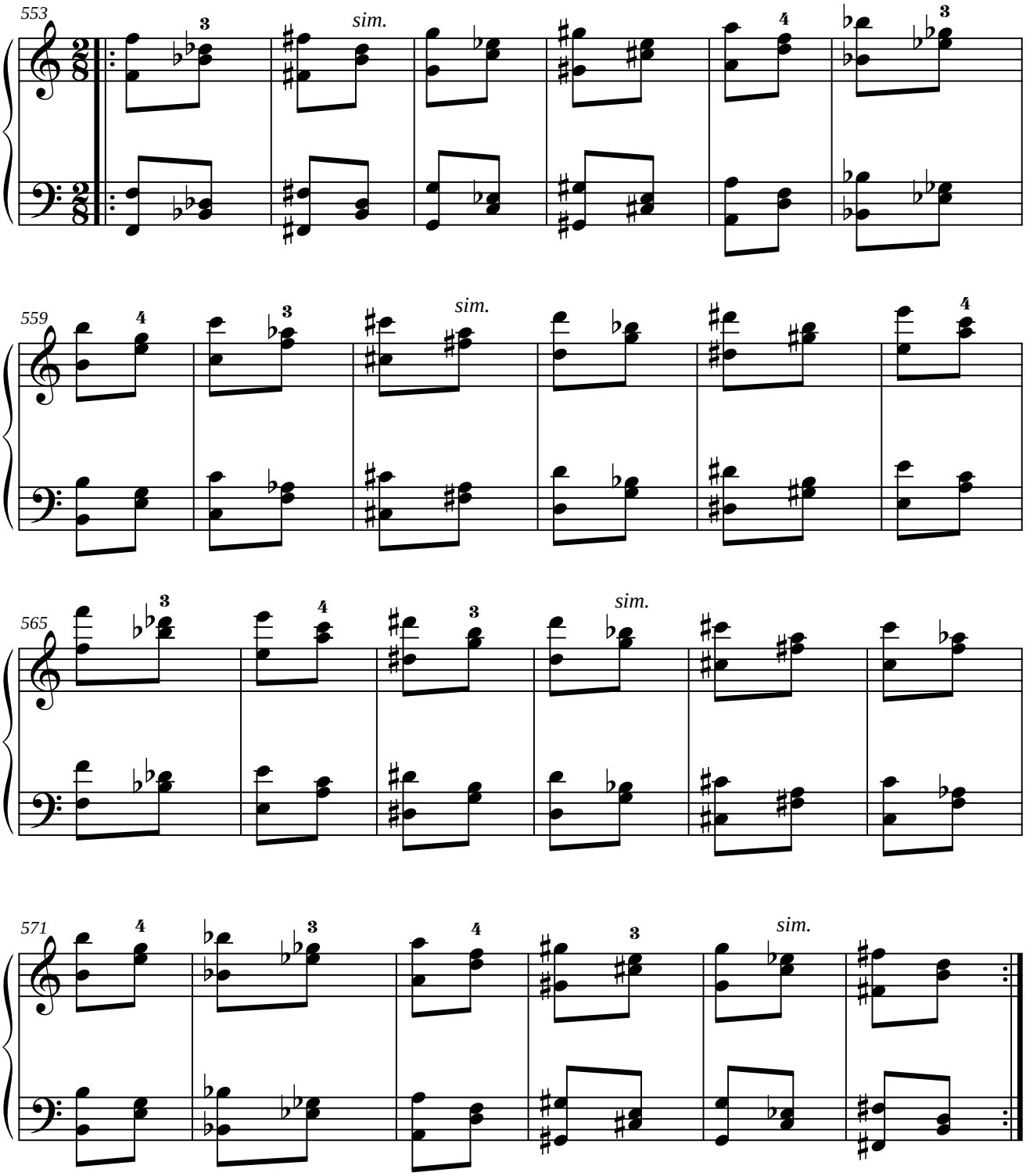

1.10.7. MÓDULO 7.

1.10.7.1. SIMÉTRICO DEL ORIGINAL.

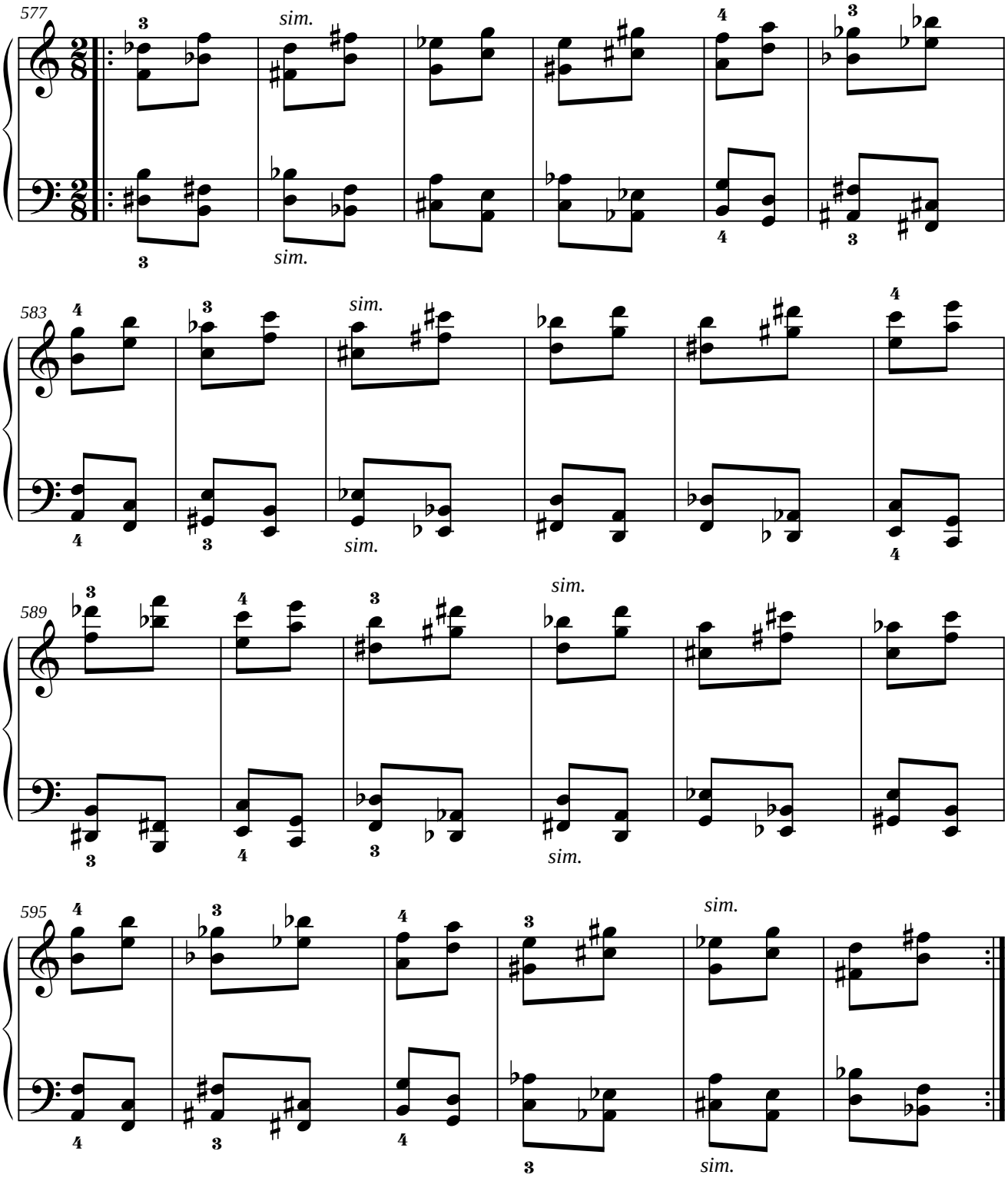

1.10.7.2. PARALELO DEL ORIGINAL.

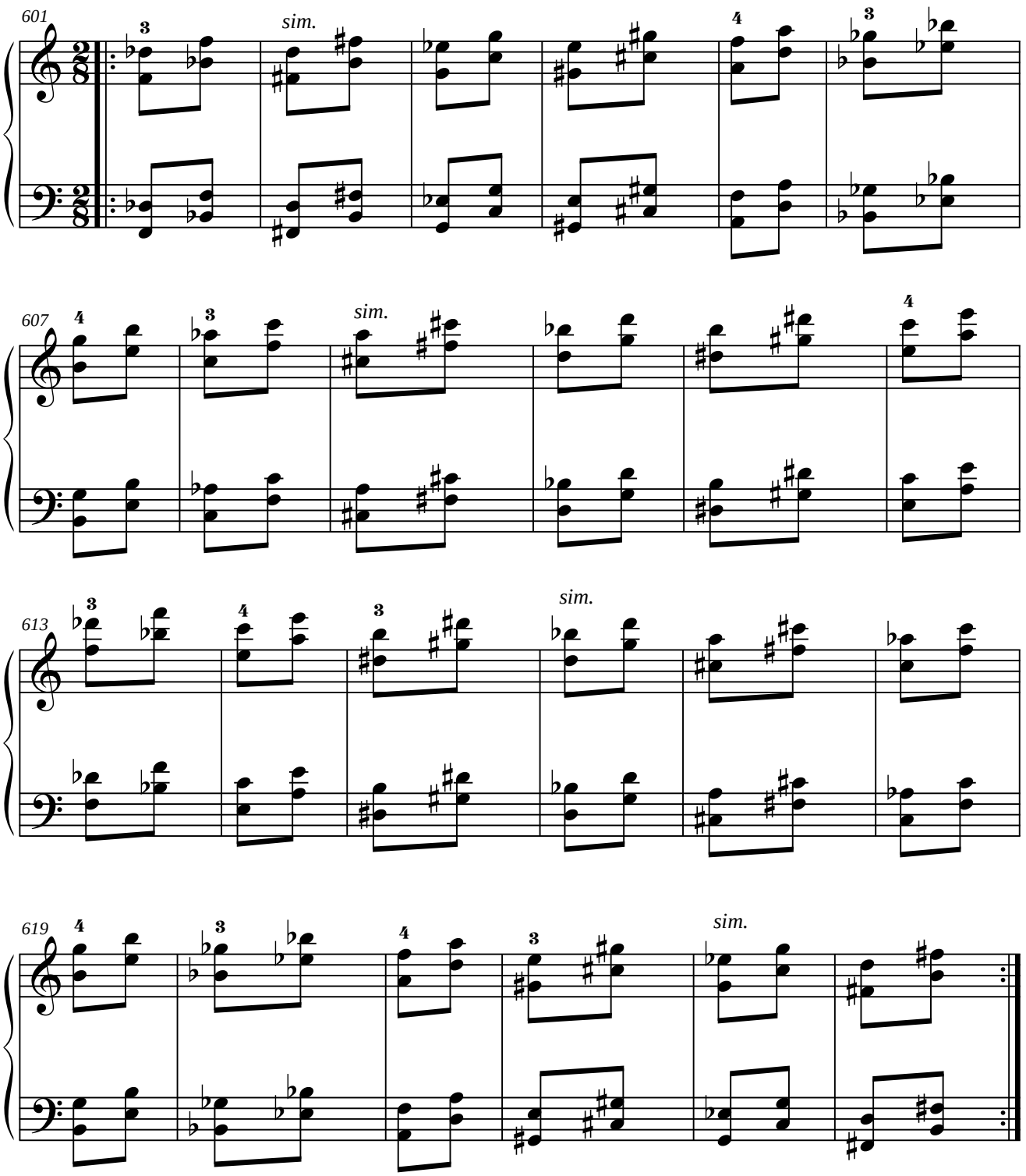

1.10.7.3. SIMÉTRICO DEL RETRÓGRADO DEL ORIGINAL.

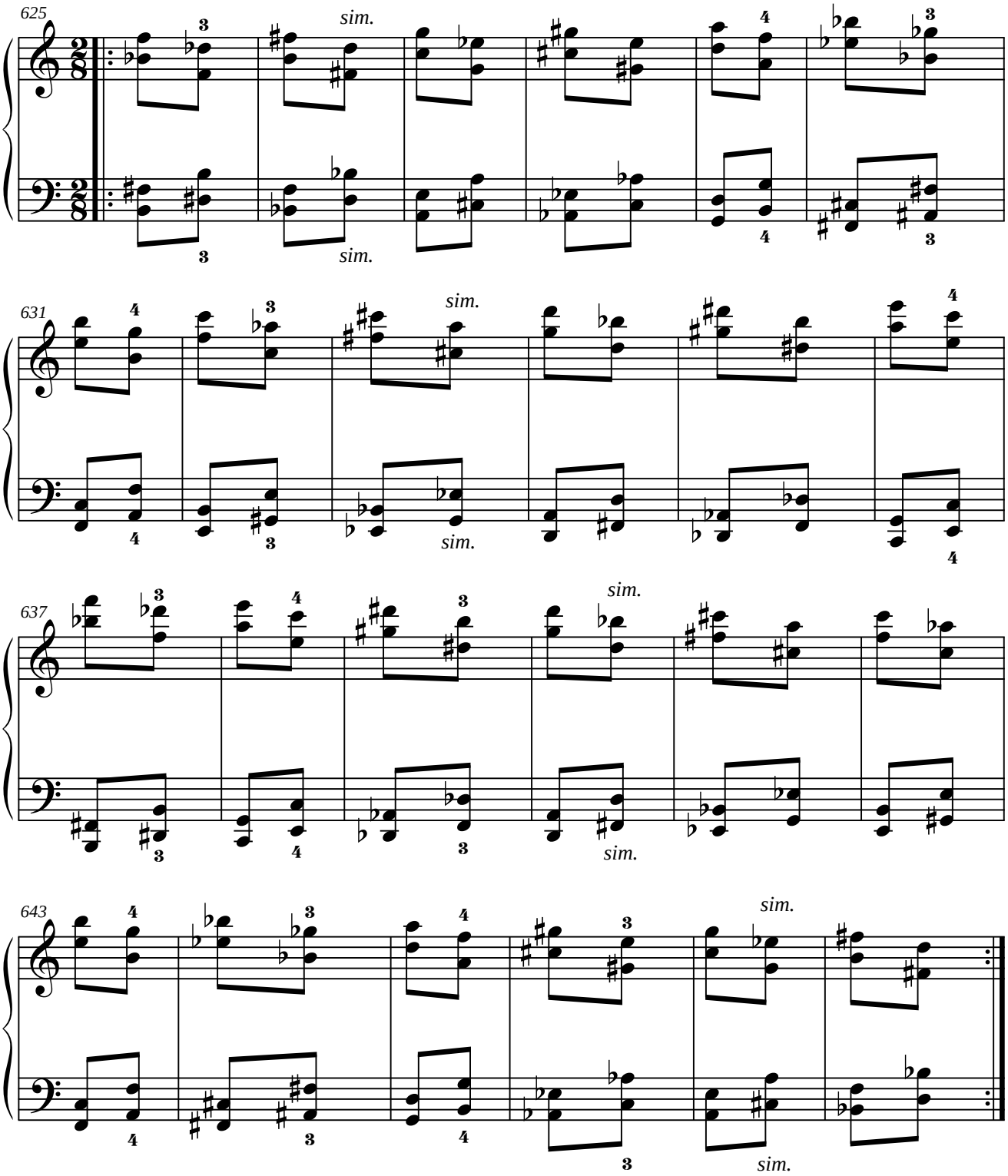

1.10.7.4. PARALELO DEL RETRÓGRADO DEL ORIGINAL.

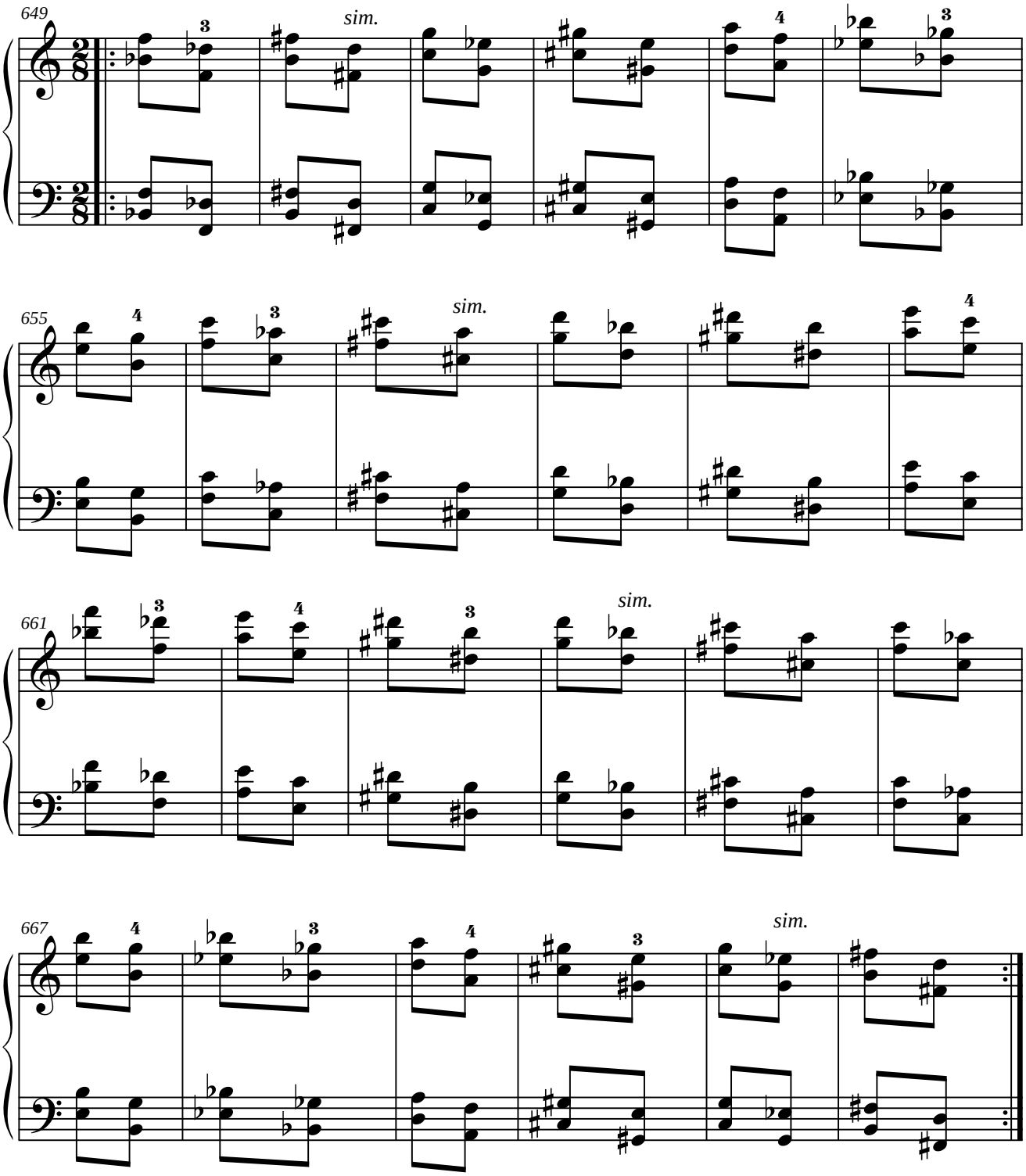

1.10.8. MÓDULO 8.

1.10.8.1. SIMÉTRICO DEL ORIGINAL.

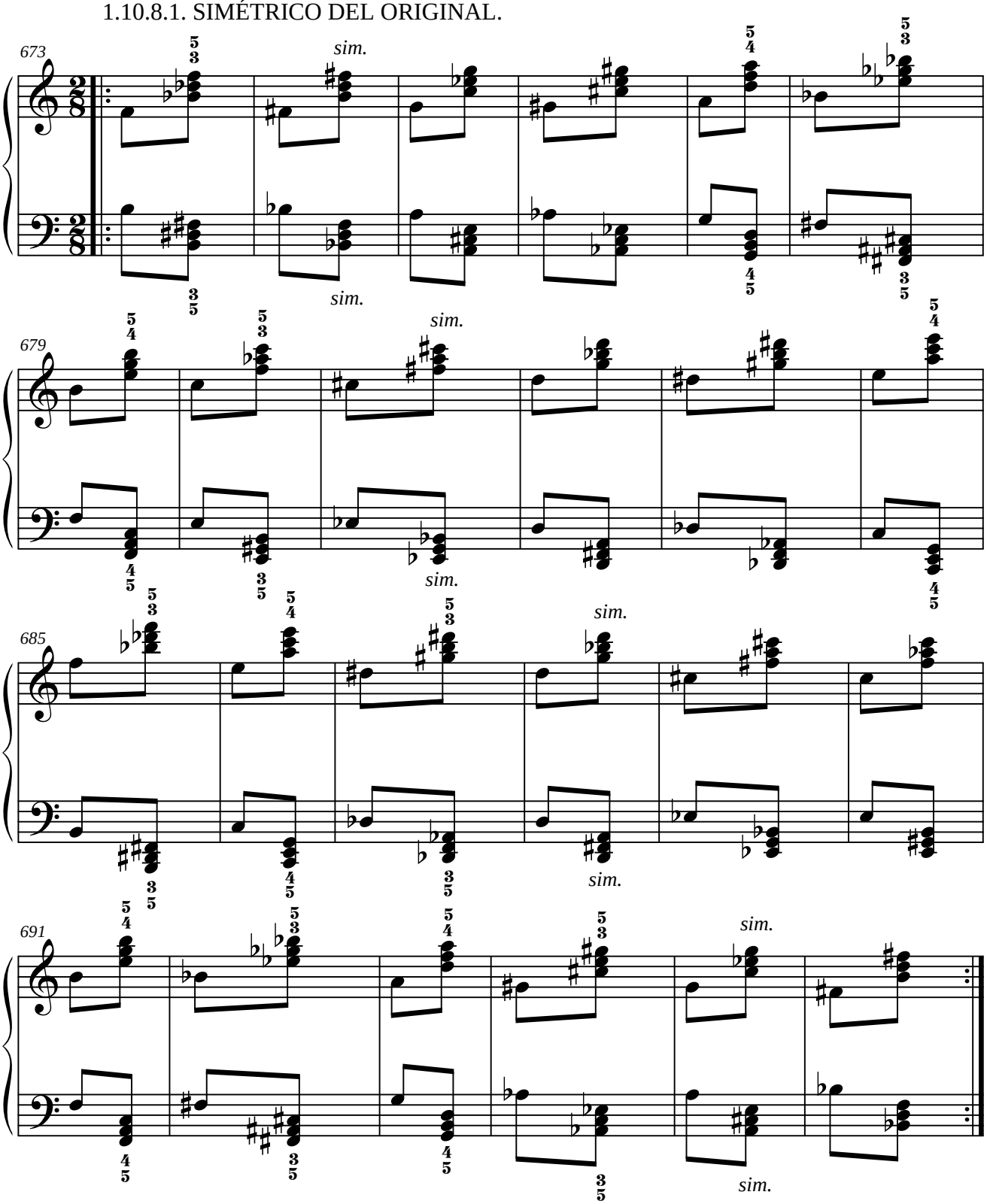

1.10.8.2. PARALELO DEL ORIGINAL.

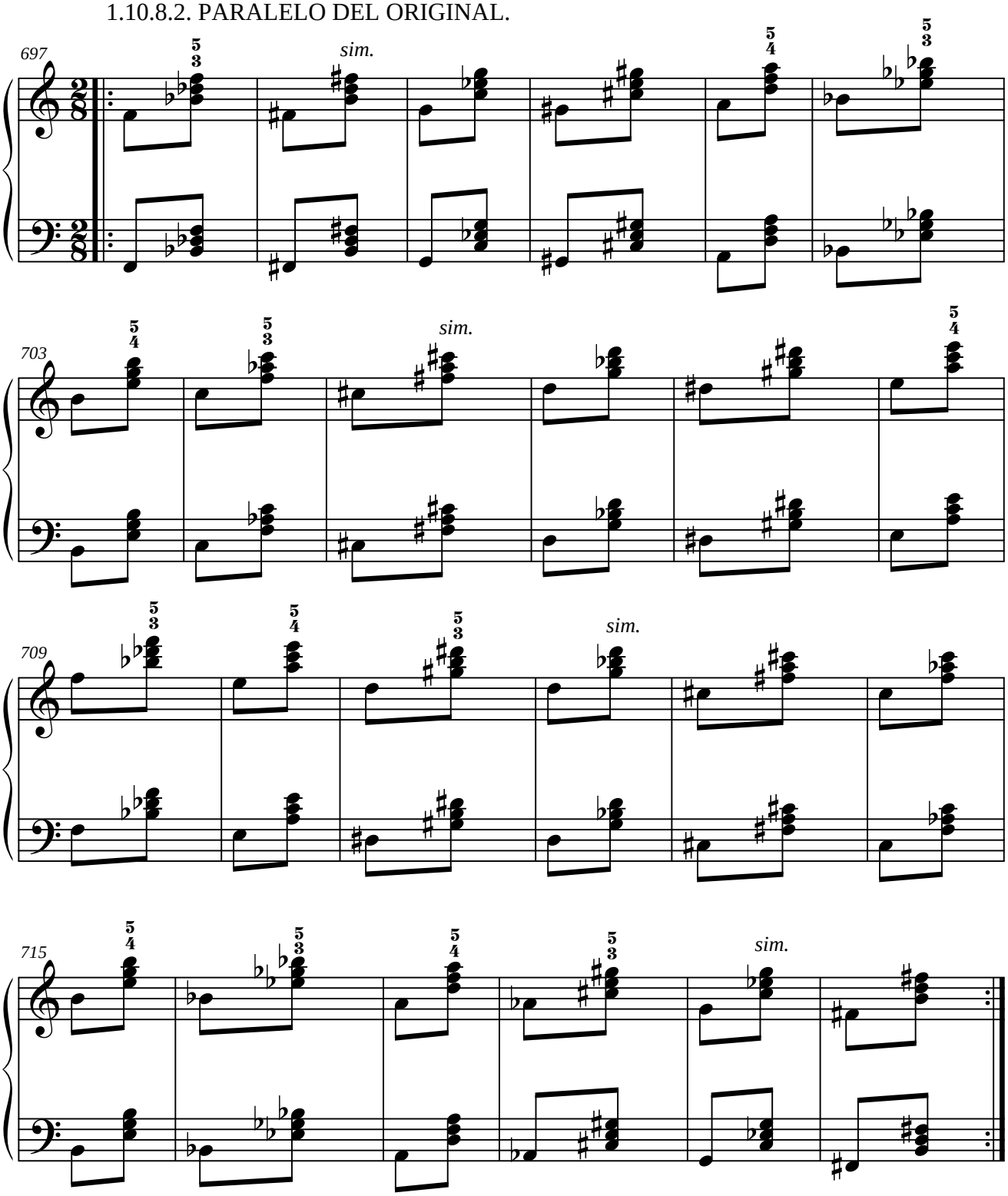

1.10.8.3. SIMÉTRICO DEL RETRÓGRADO DEL ORIGINAL.

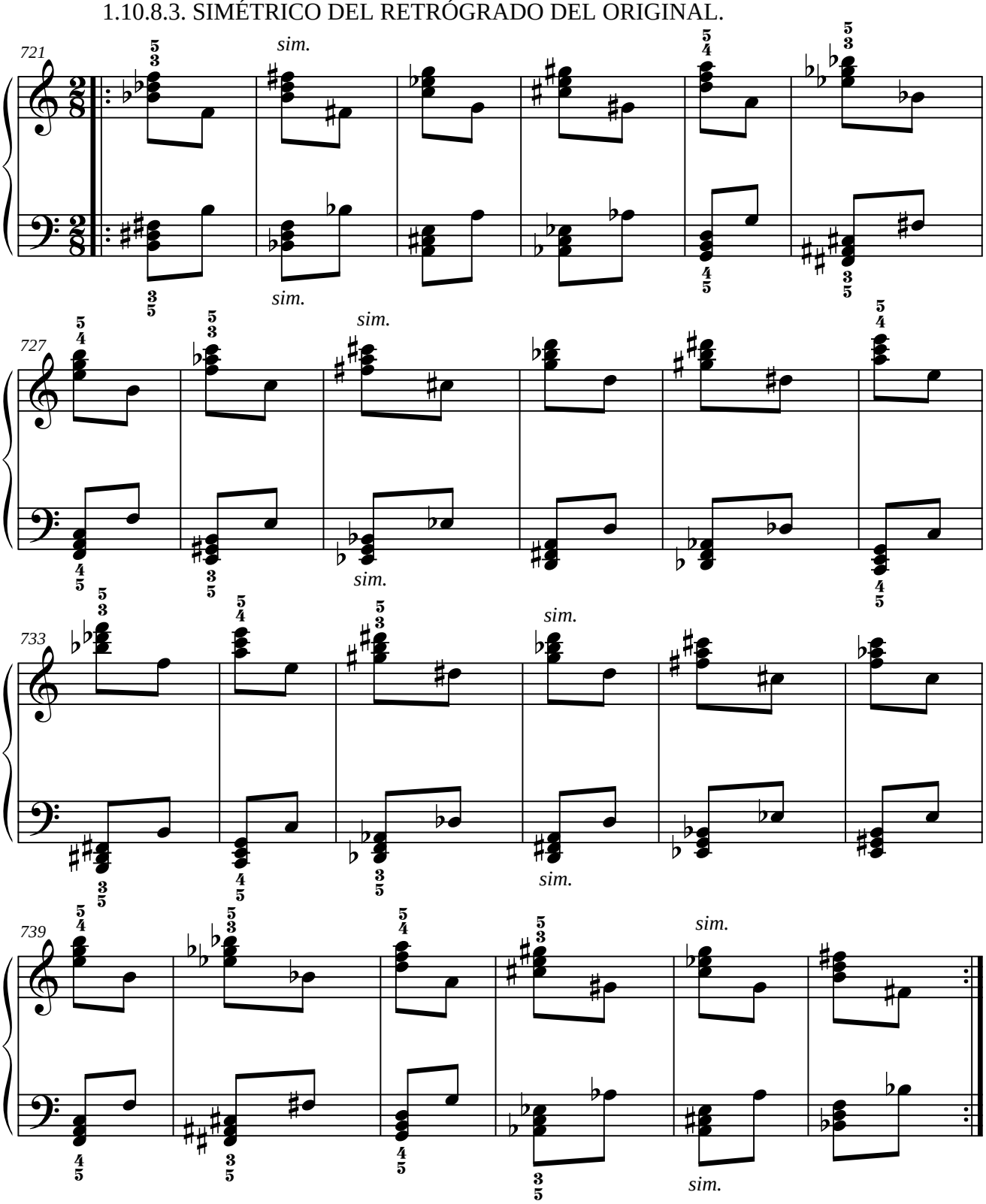

1.10.8.4. PARALELO DEL RETRÓGRADO DEL ORIGINAL.

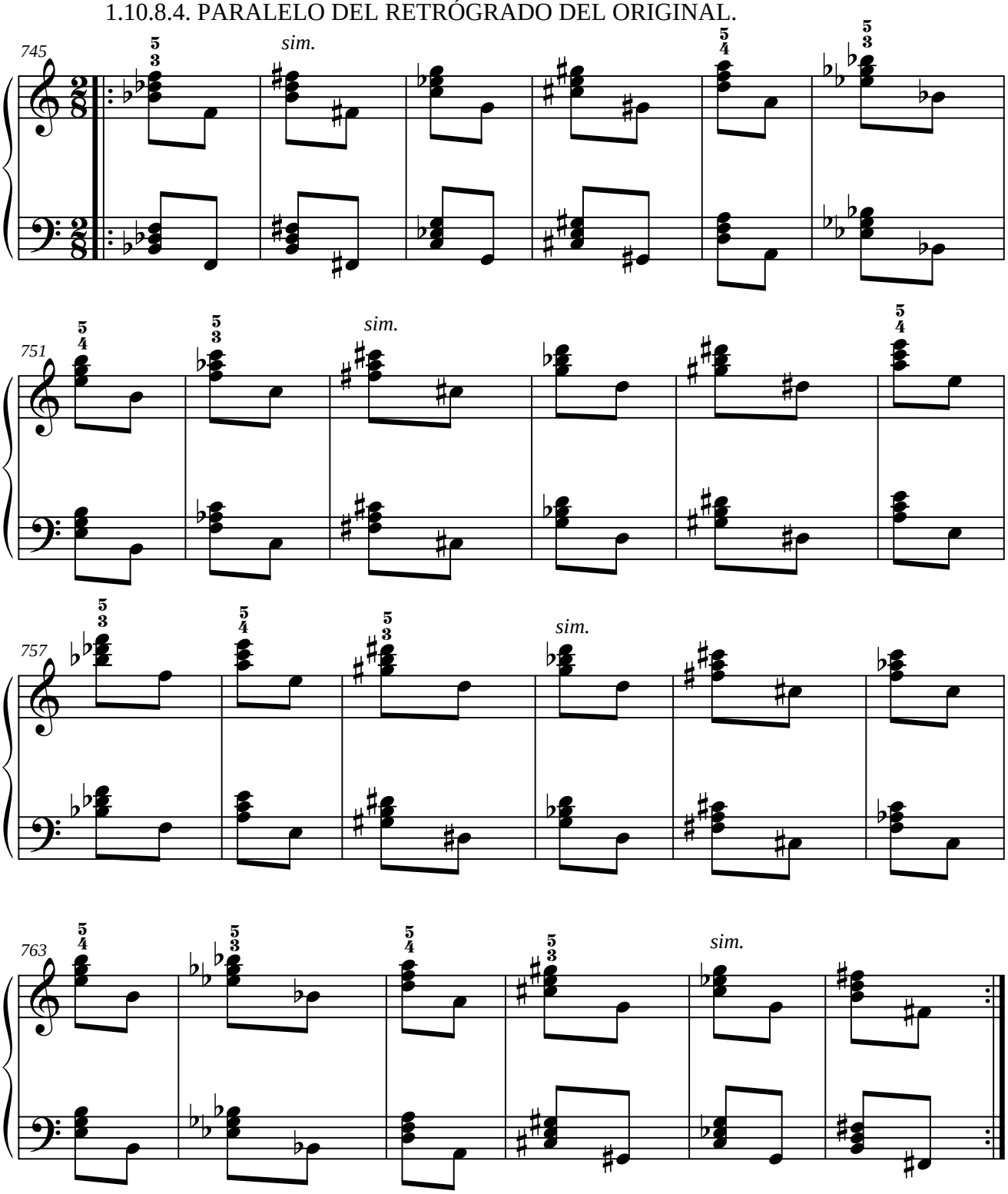

1.10.9. MÓDULO 9.

1.10.9.1. SIMÉTRICO DEL ORIGINAL.

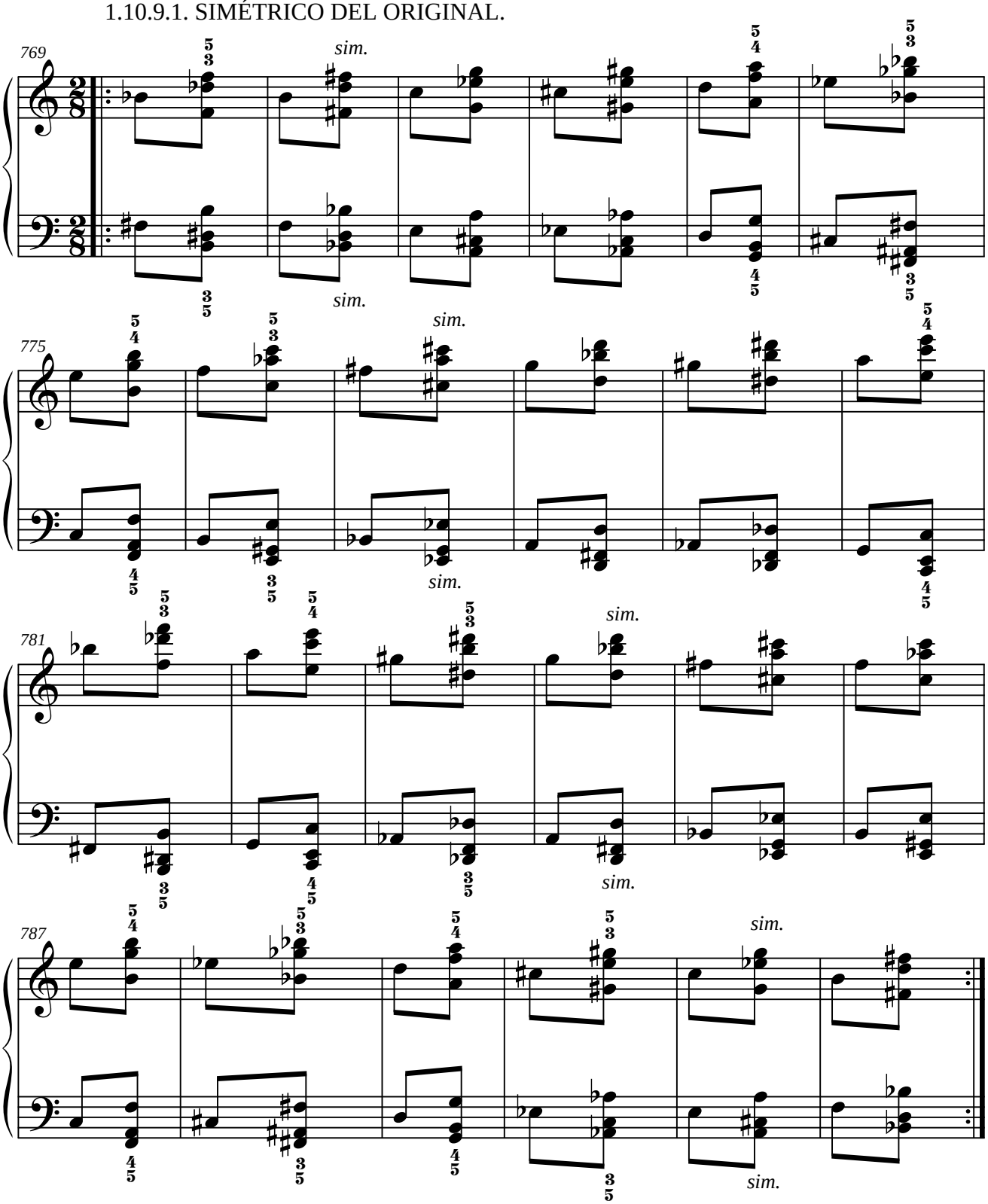

1.10.9.2. PARALELO DEL ORIGINAL.

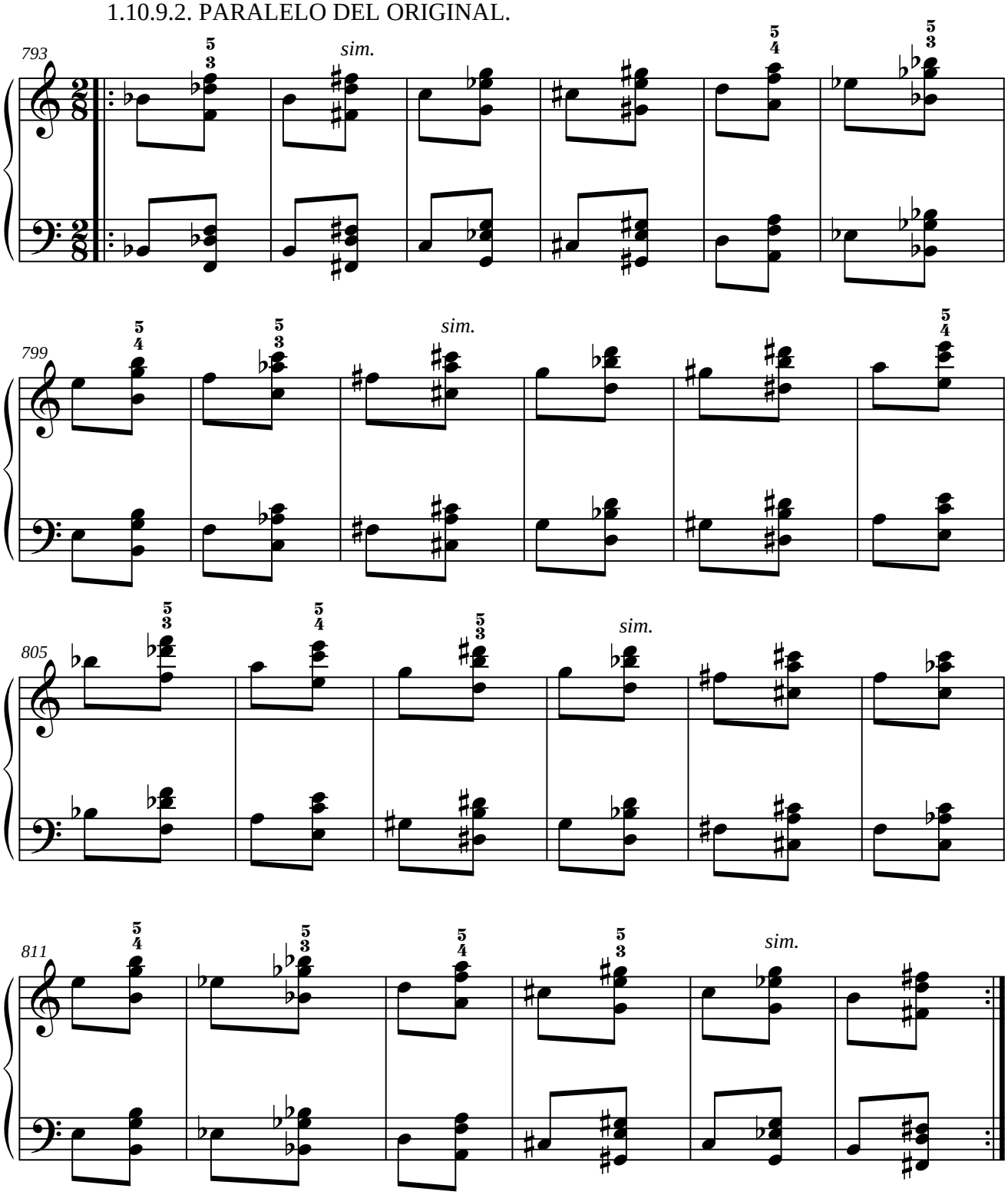

1.10.9.3. SIMÉTRICO DEL RETRÓGRADO DEL ORIGINAL.

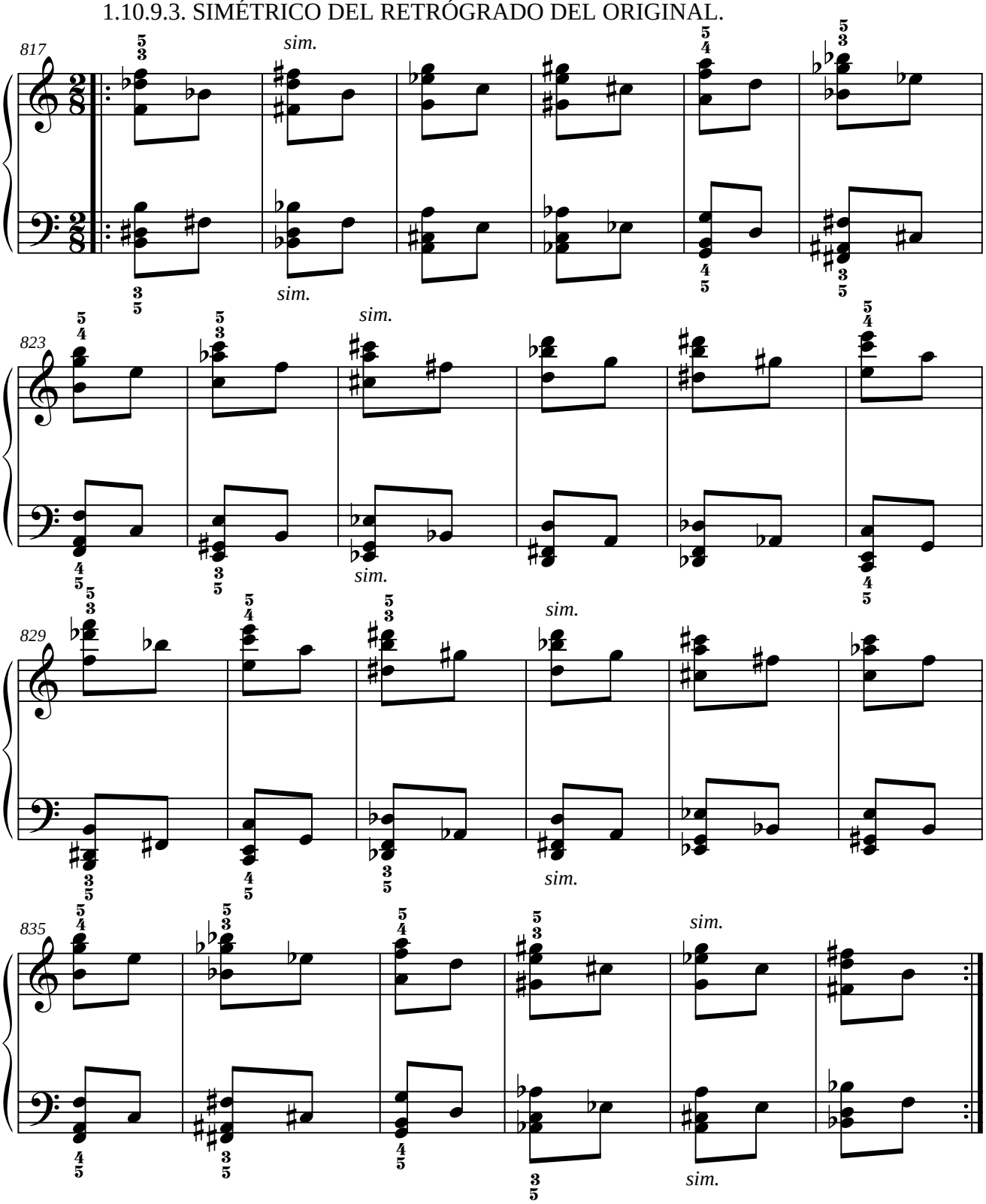

1.10.9.4. PARALELO DEL RETRÓGRADO DEL ORIGINAL.

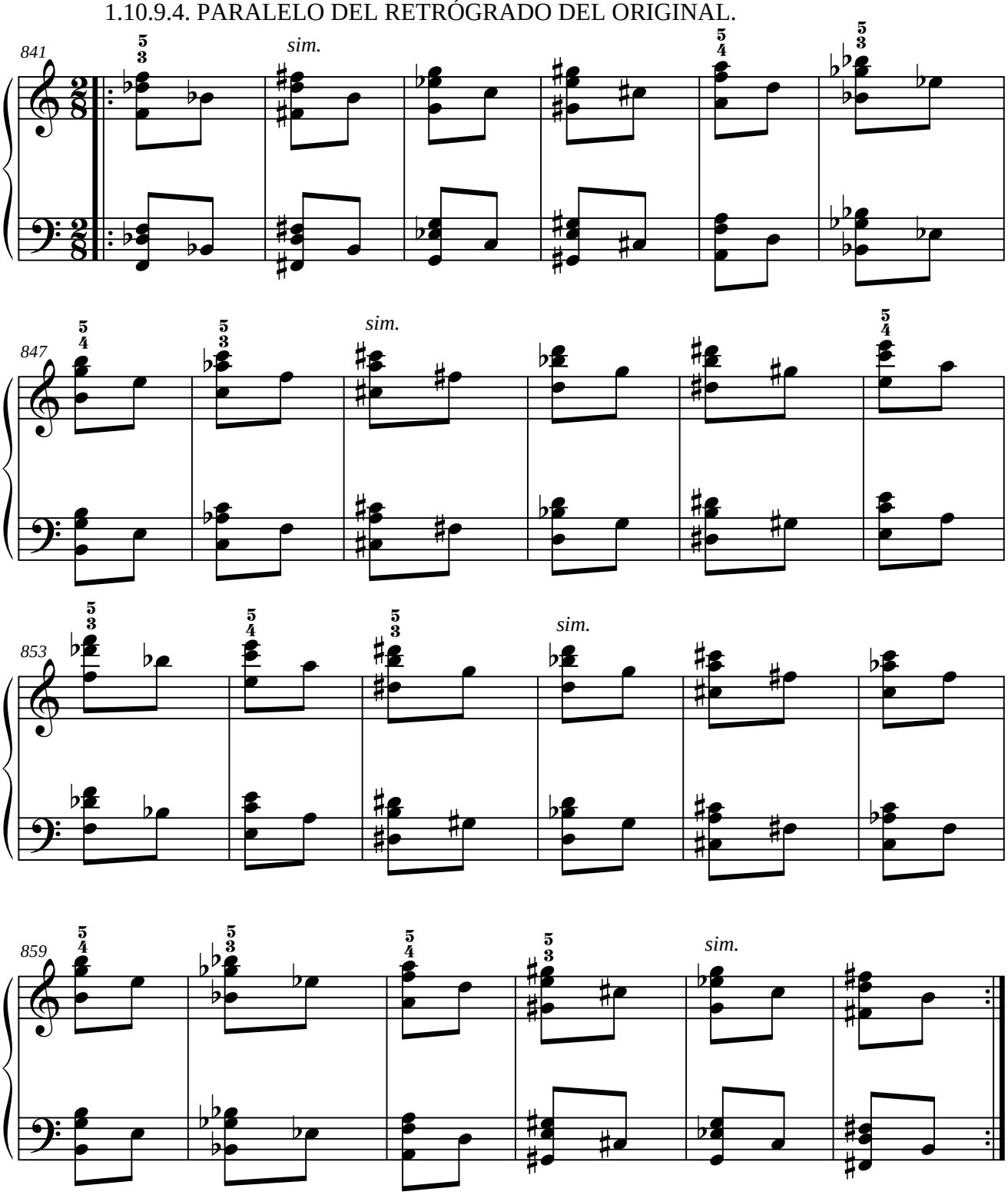

1.10.10. MÓDULO 10.

1.10.10.1. SIMÉTRICO DEL ORIGINAL.

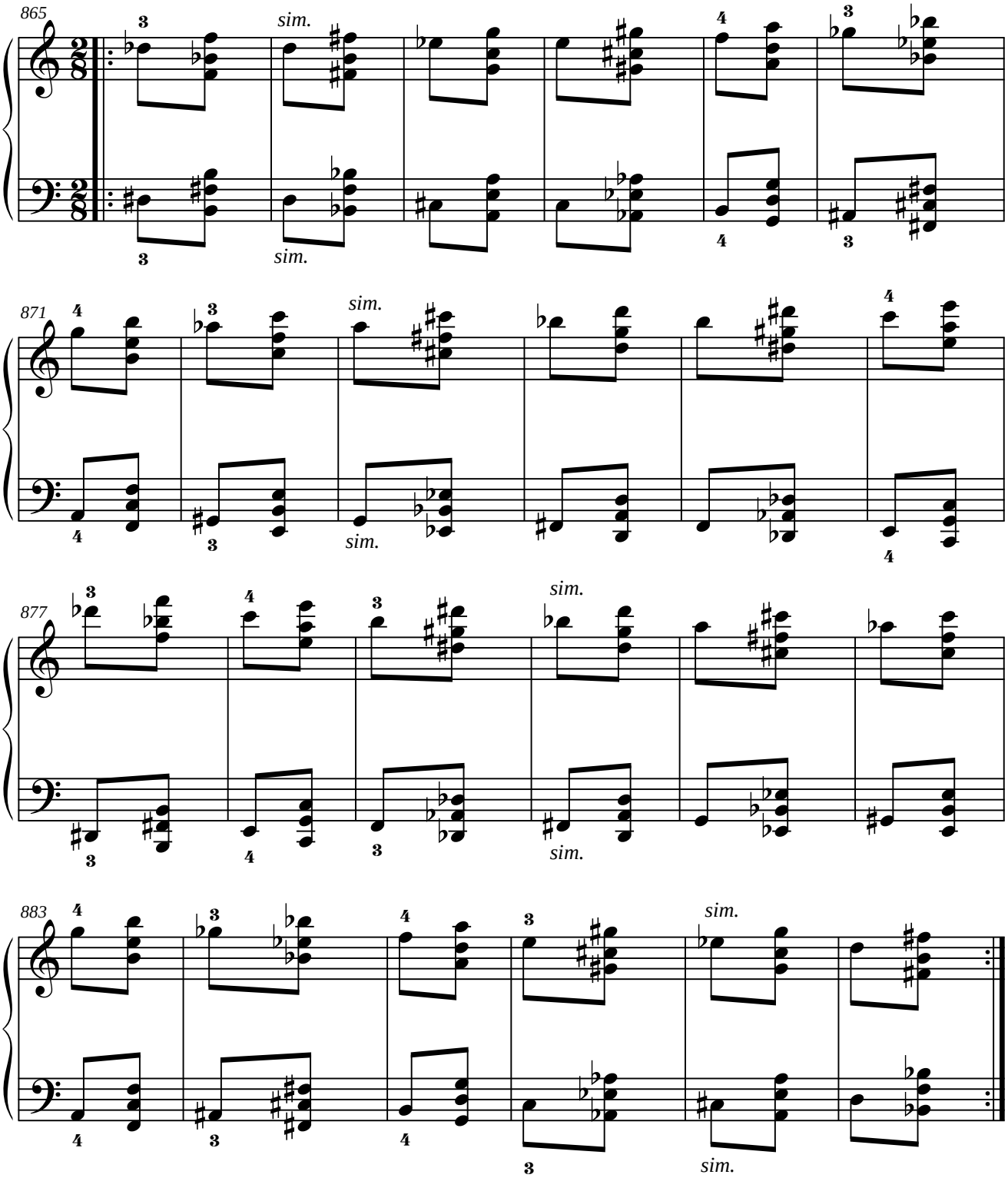

1.10.10.2. PARALELO DEL ORIGINAL.

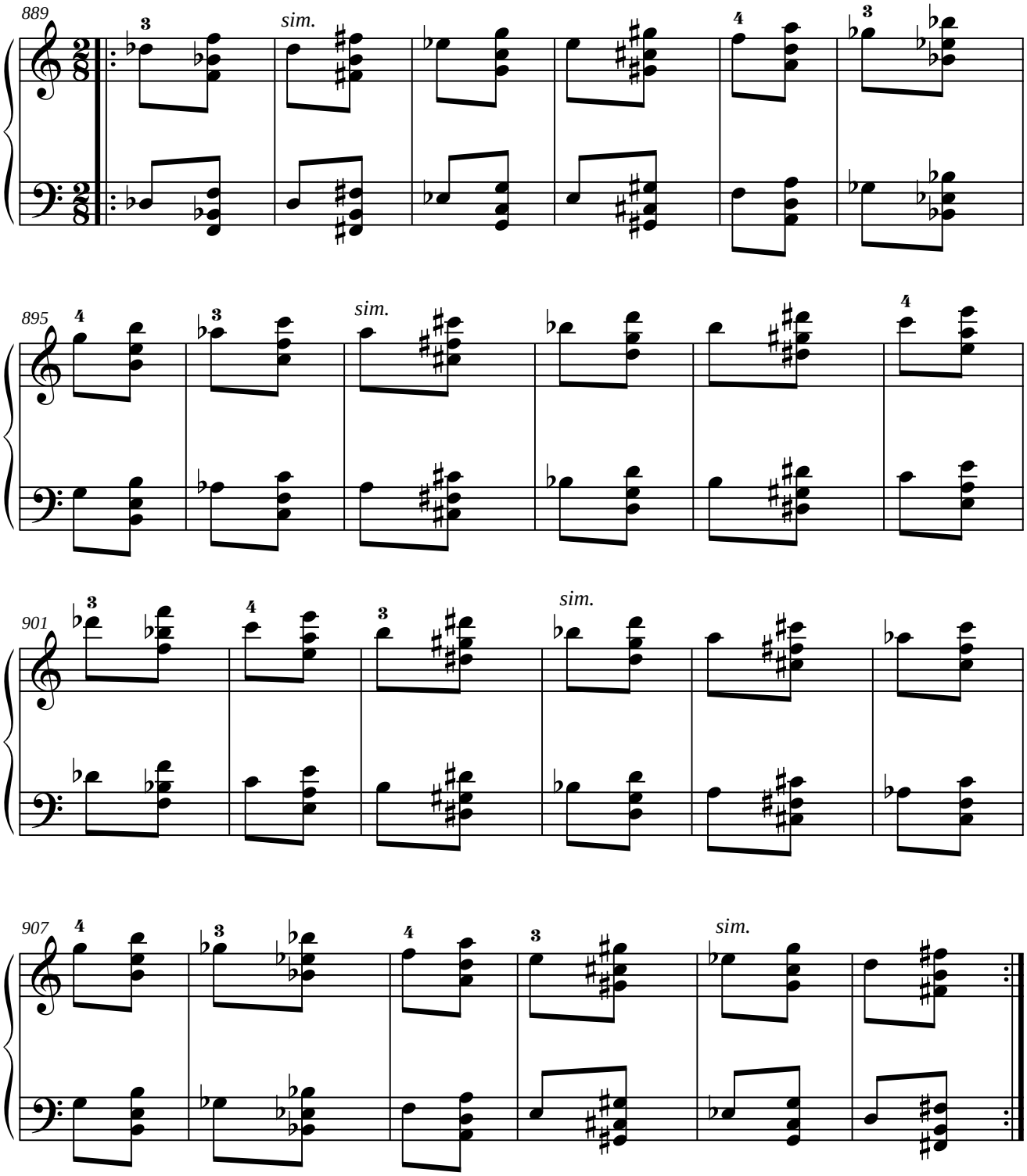

1.10.10.3. SIMÉTRICO DEL RETRÓGRADO DEL ORIGINAL.

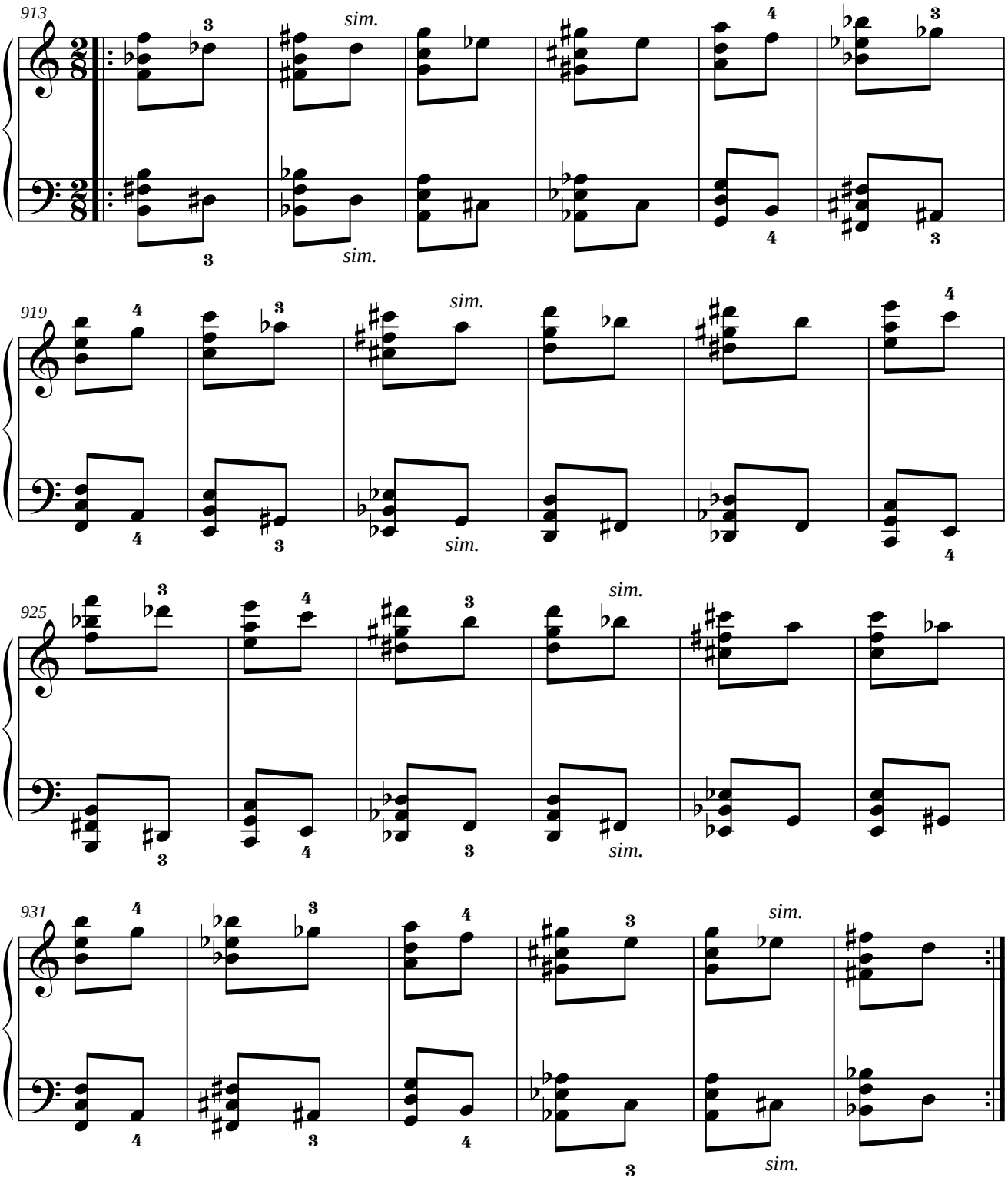

1.10.10.4. PARALELO DEL RETRÓGRADO DEL ORIGINAL.

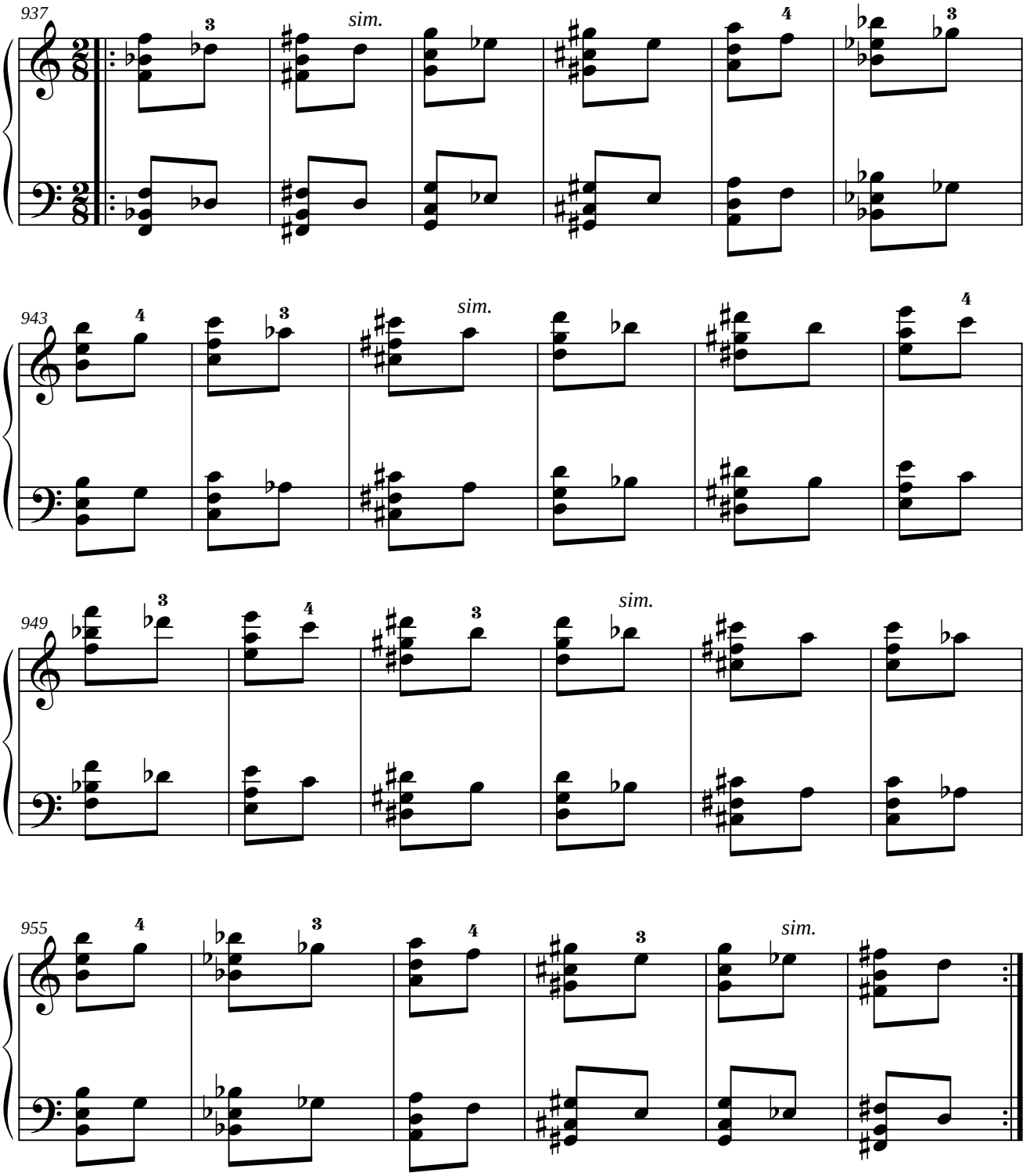

1.10.11. MÓDULO 11.

1.10.11.1. SIMÉTRICO DEL ORIGINAL.

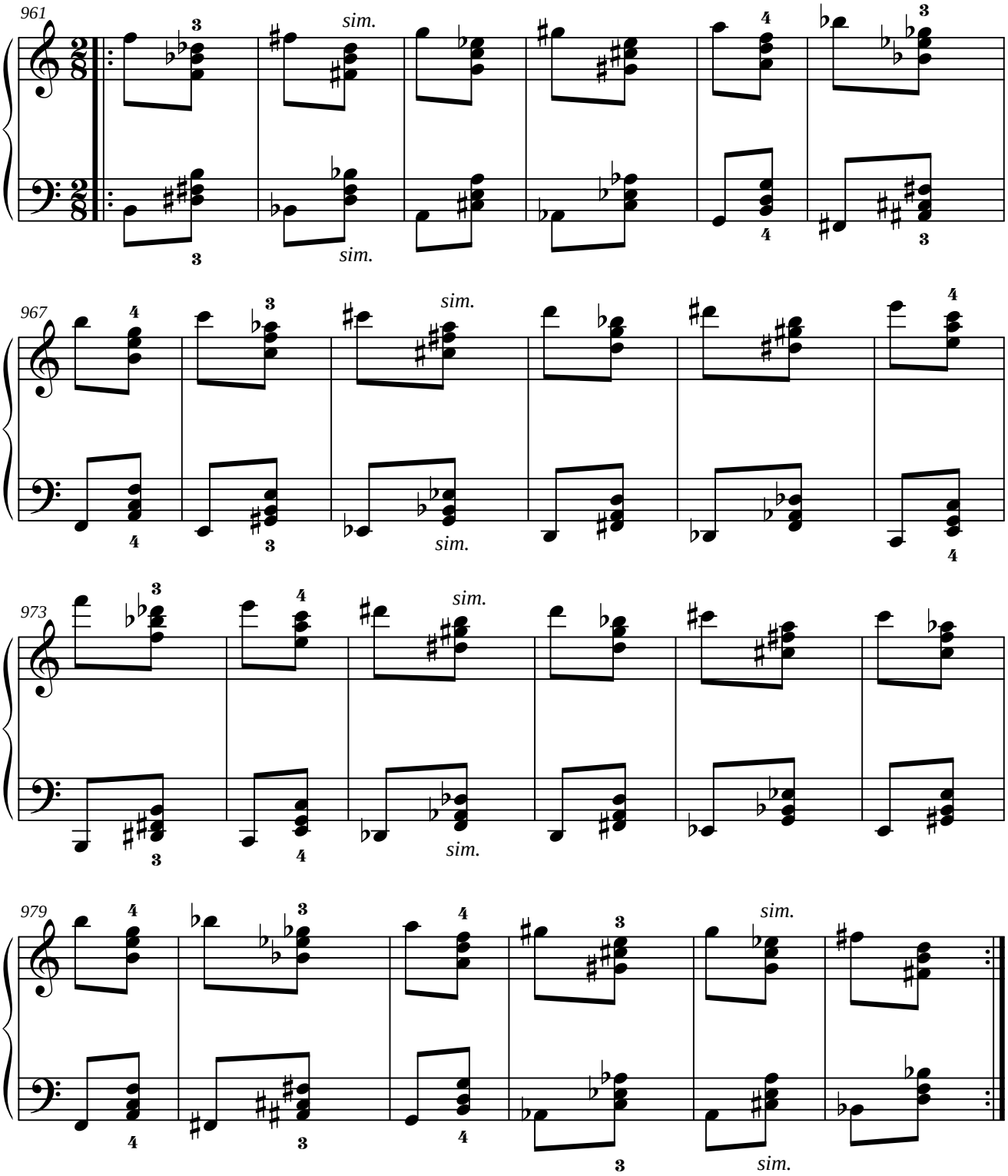

1.10.11.2. PARALELO DEL ORIGINAL.

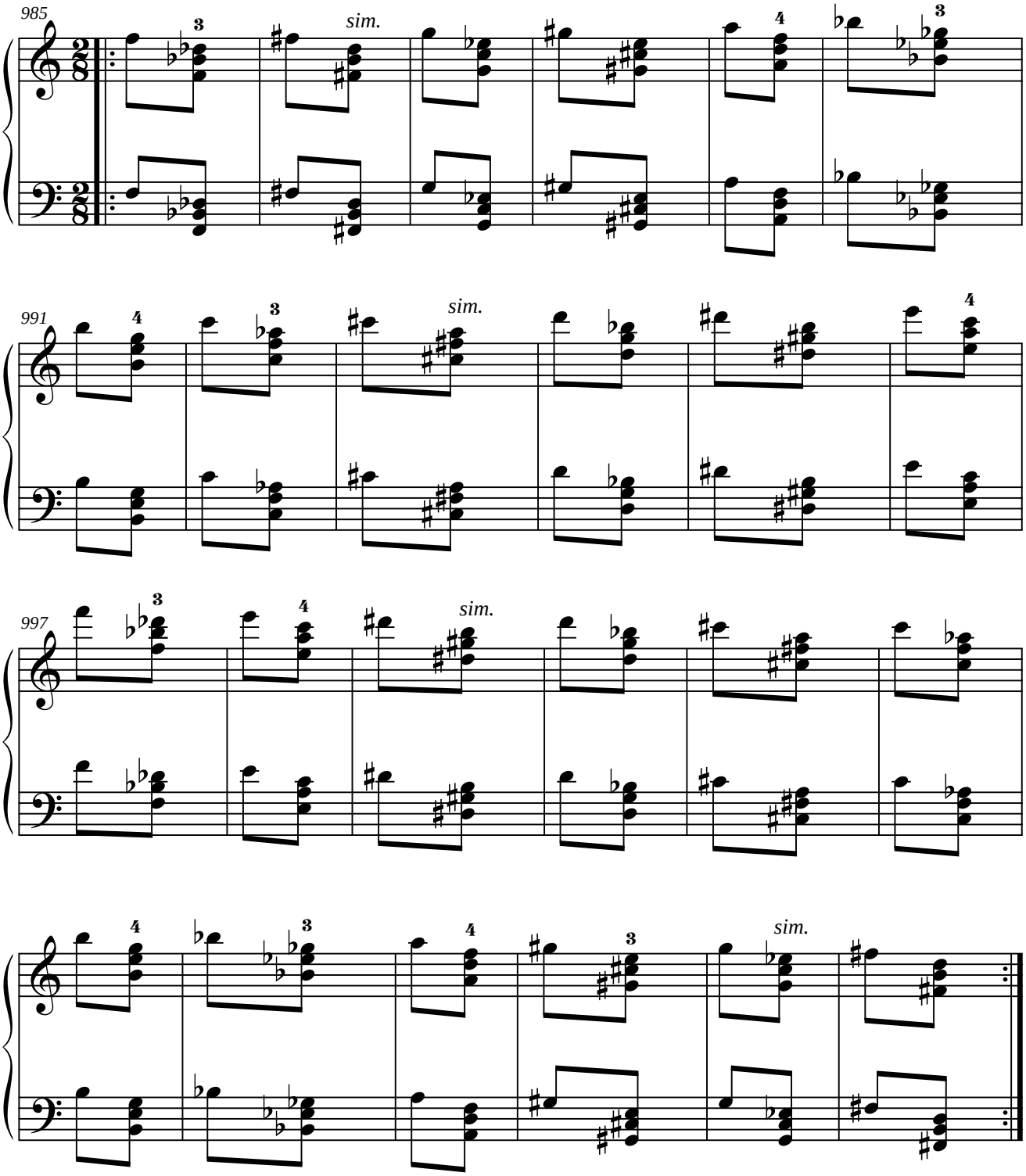

1.10.11.3. SIMÉTRICO DEL RETRÓGRADO DEL ORIGINAL.

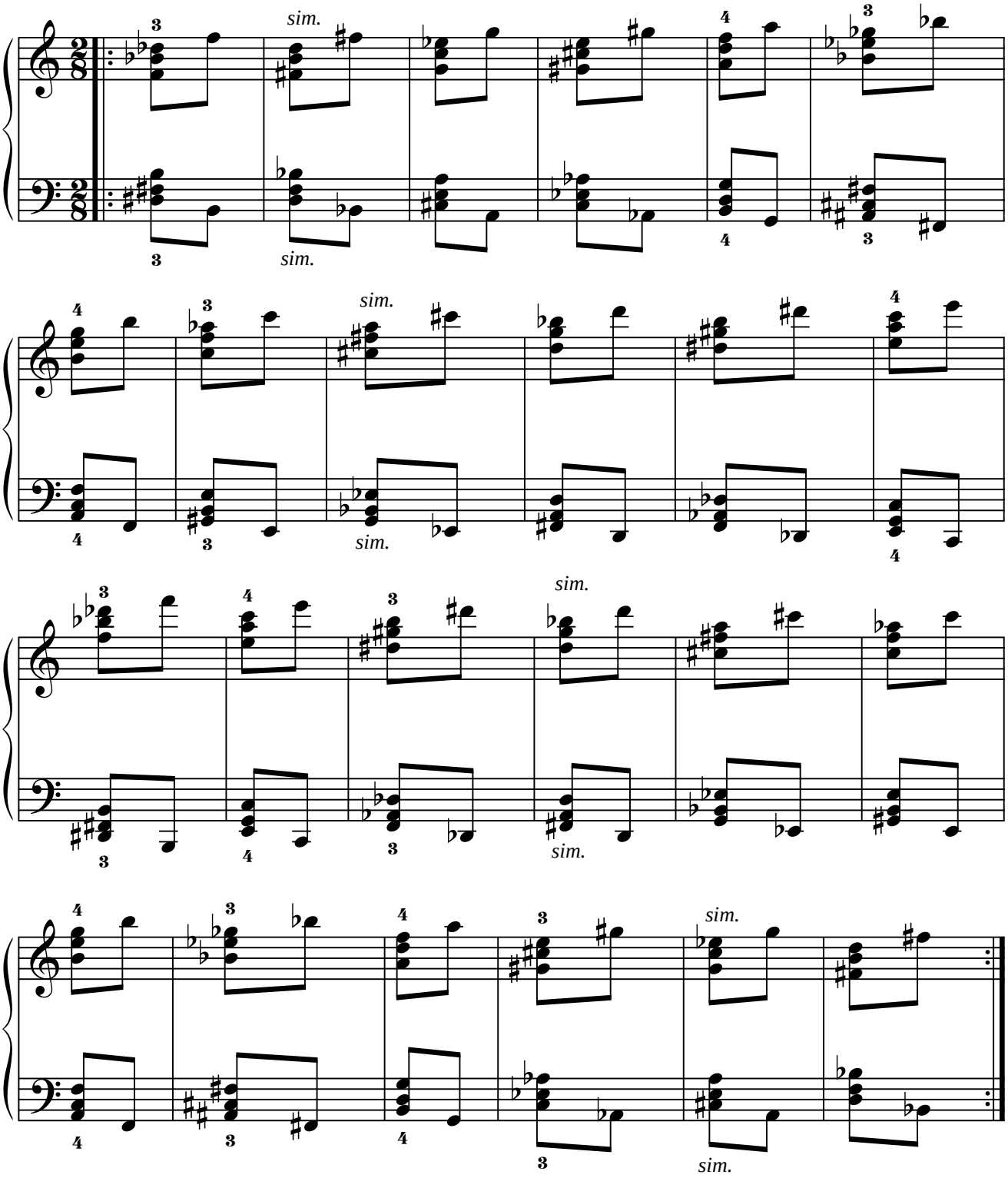

1.10.11.4. PARALELO DEL RETRÓGRADO DEL ORIGINAL.

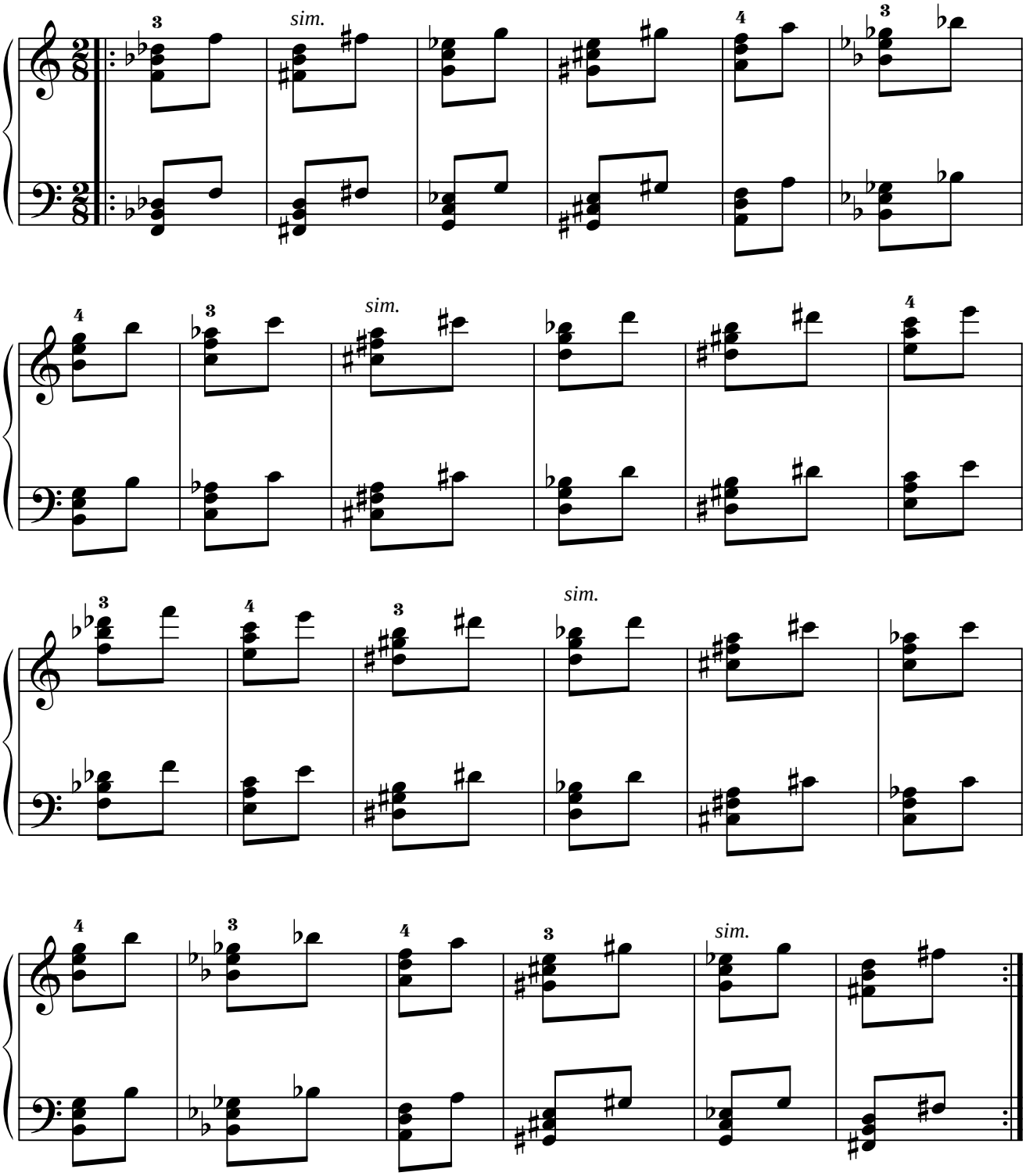

1.11. ACORDE: fa-si bemol-re-fa.

1.11.1. MÓDULO 1.

1.11.1.1. SIMÉTRICO DEL ORIGINAL.

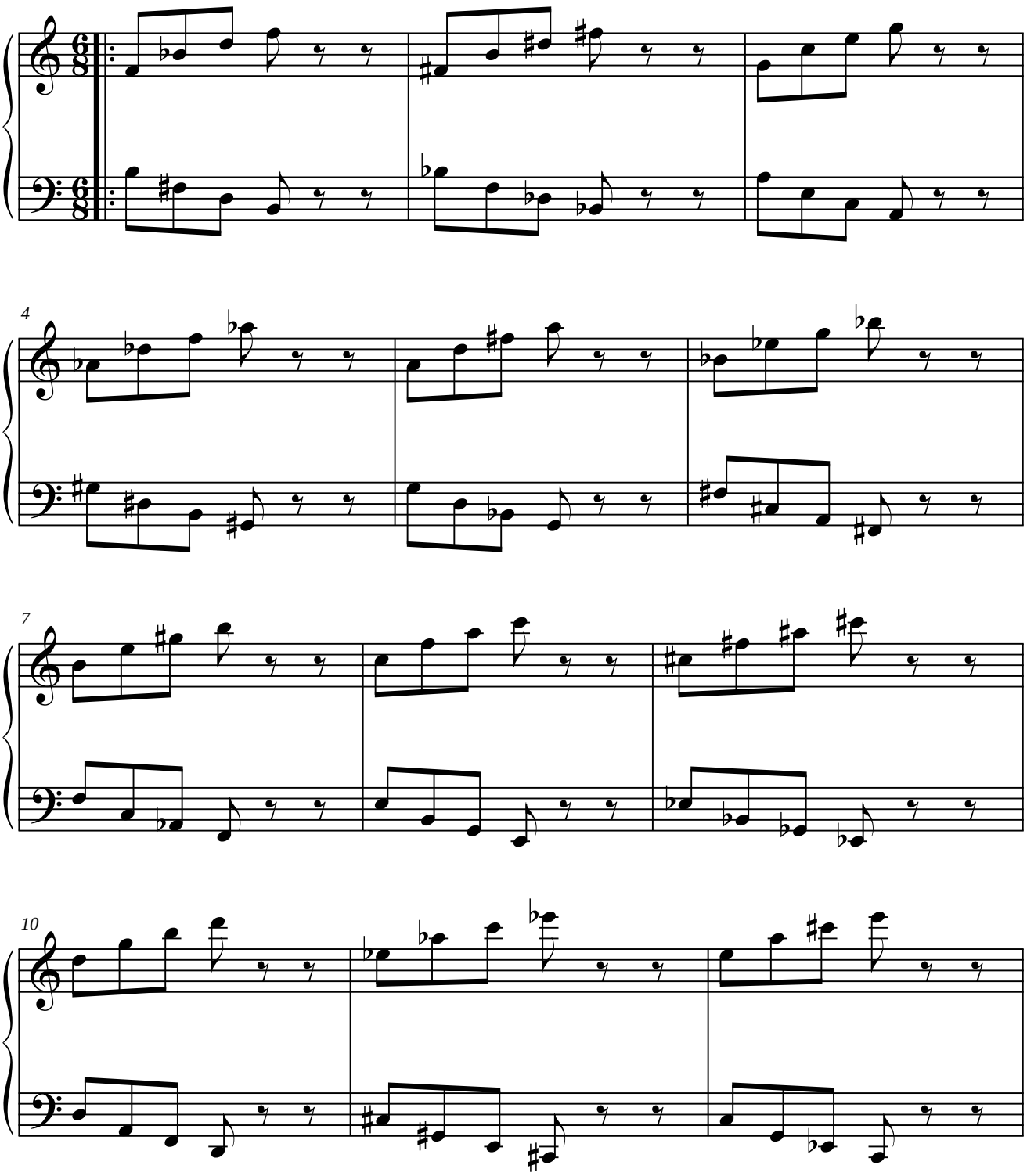

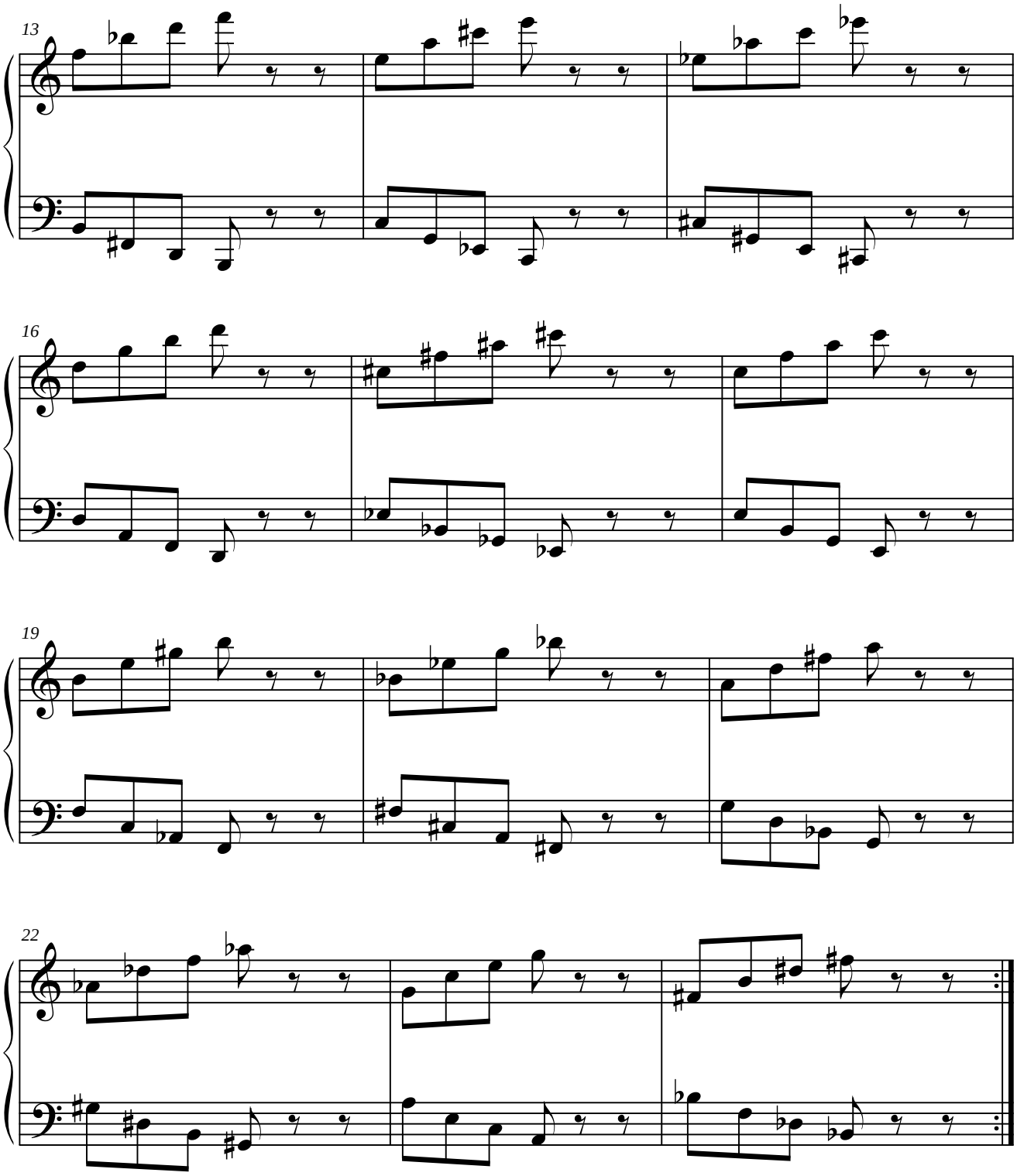
13
16
19
22

1.11.1.2. PARALELO DEL ORIGINAL.

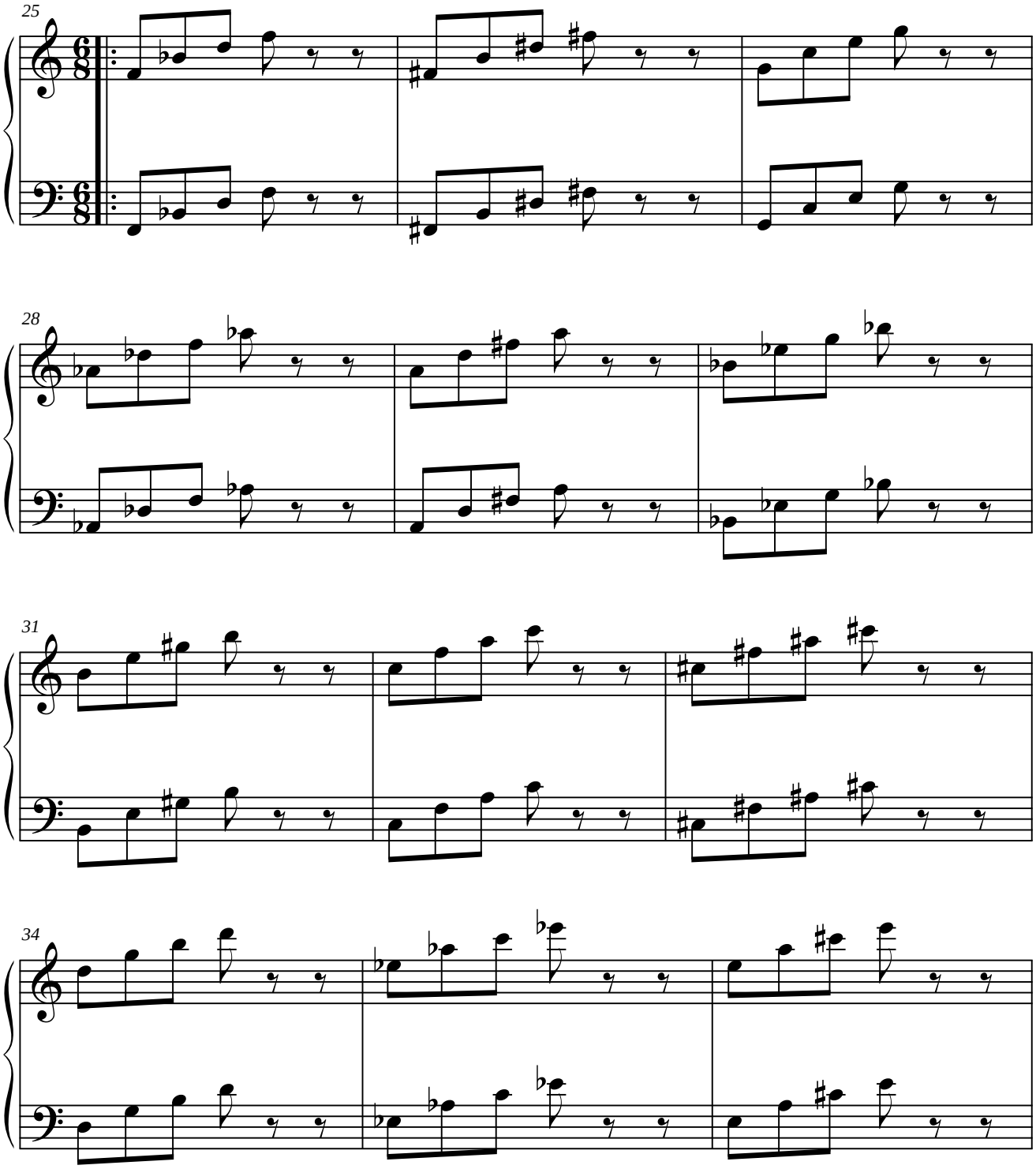

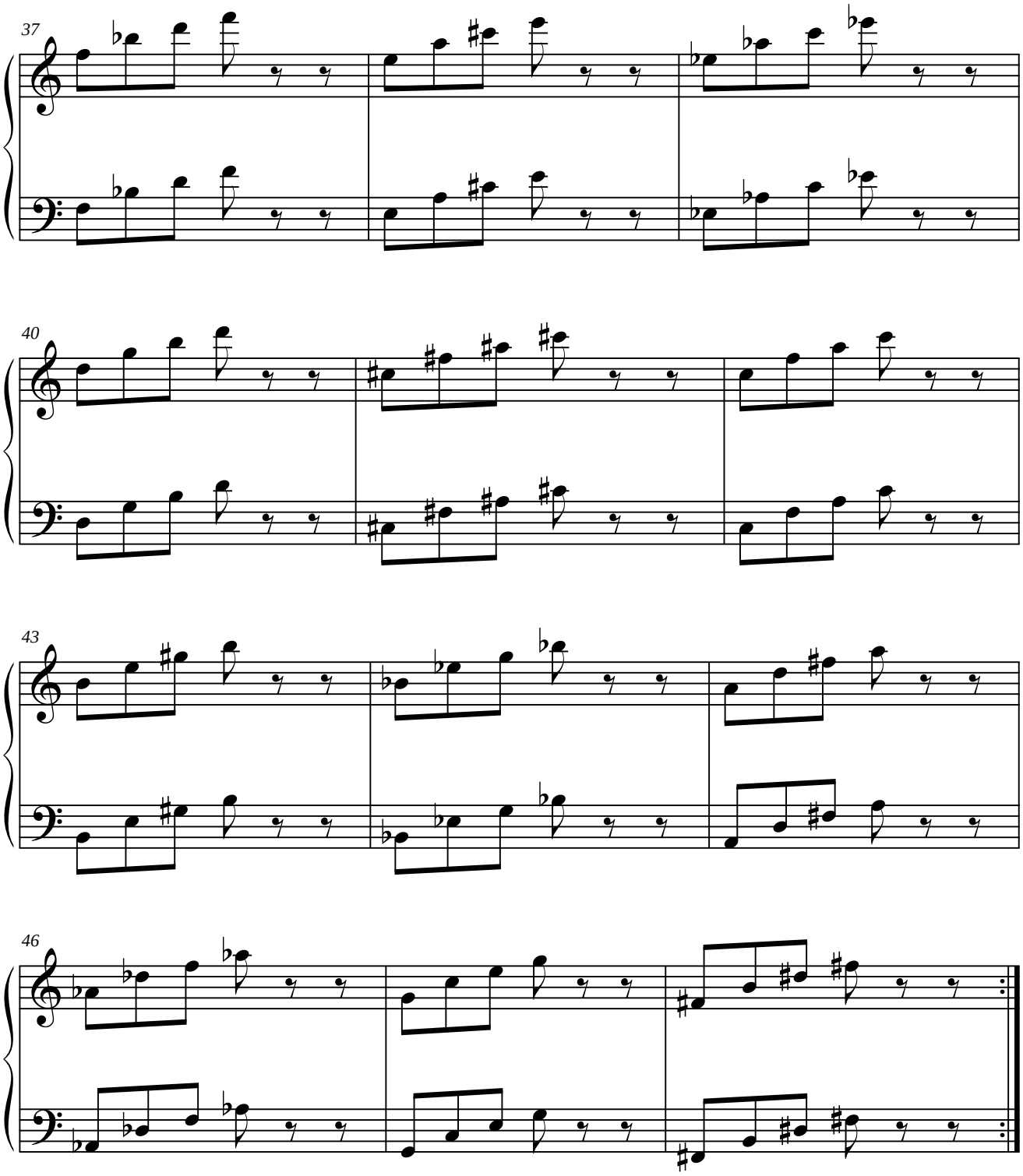
37
40
43
46

1.11.1.3. SIMÉTRICO DEL RETRÓGRADO DEL ORIGINAL.

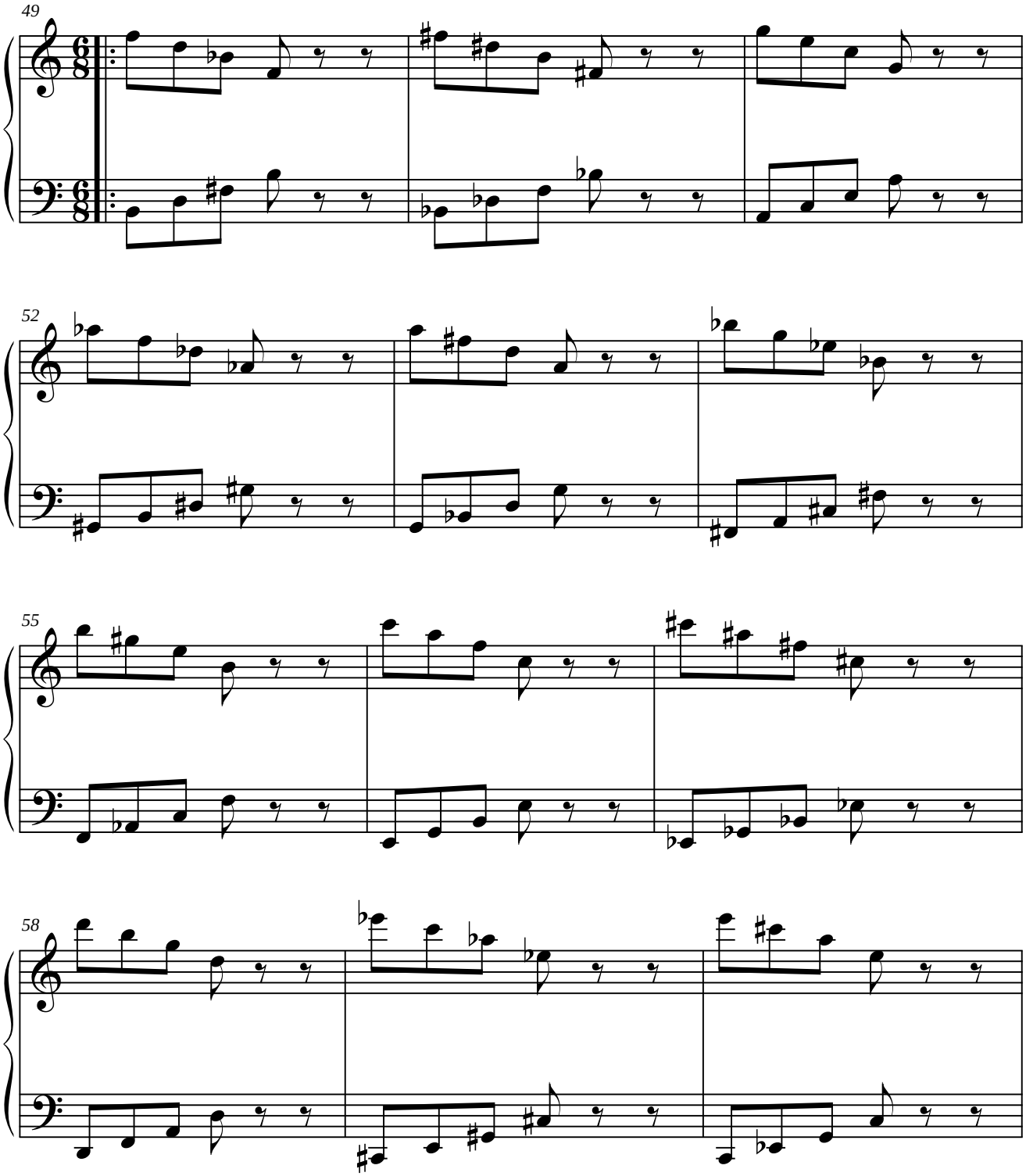

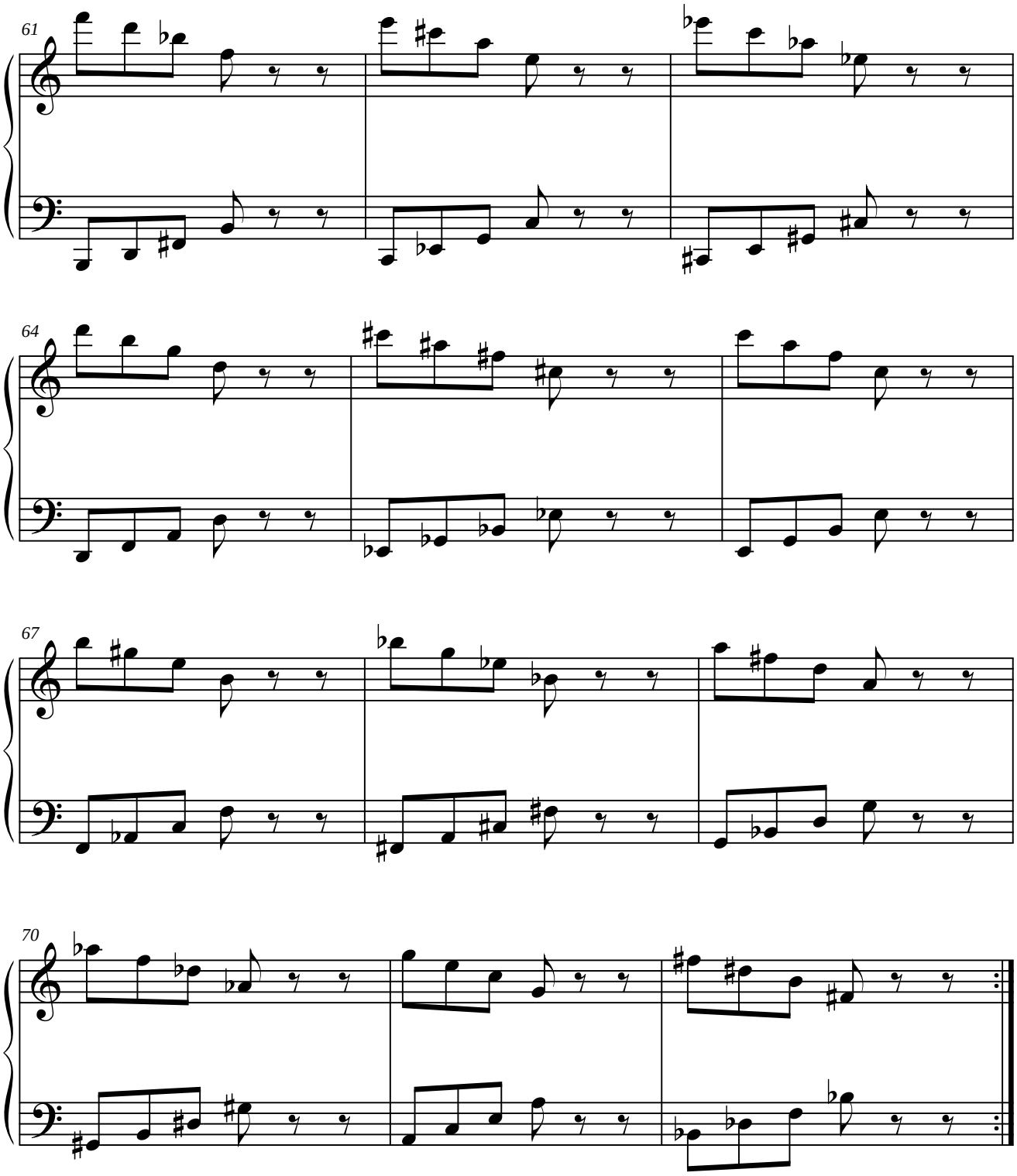
61
64
67
70

1.11.1.4. PARALELO DEL RETRÓGRADO DEL ORIGINAL.

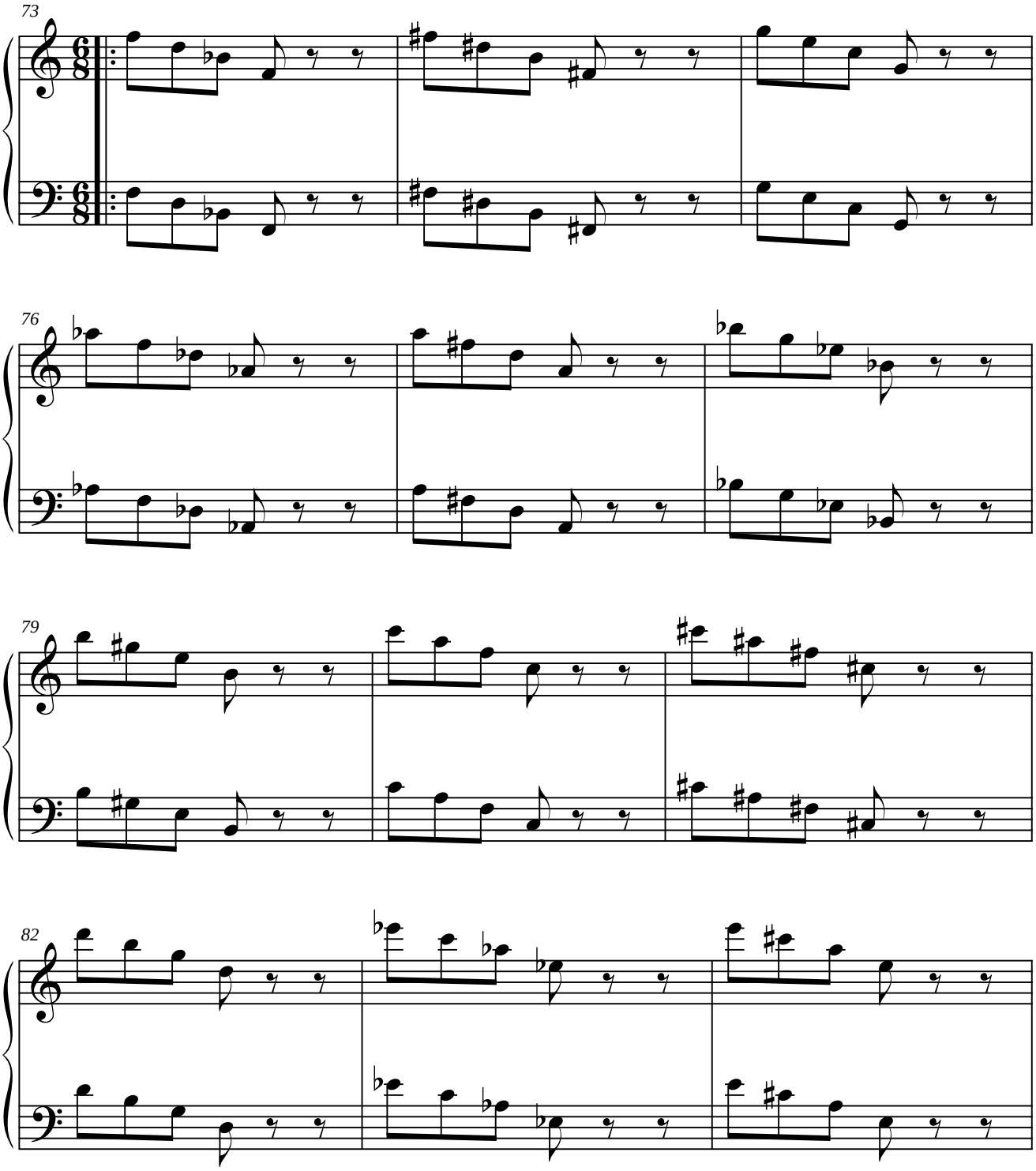

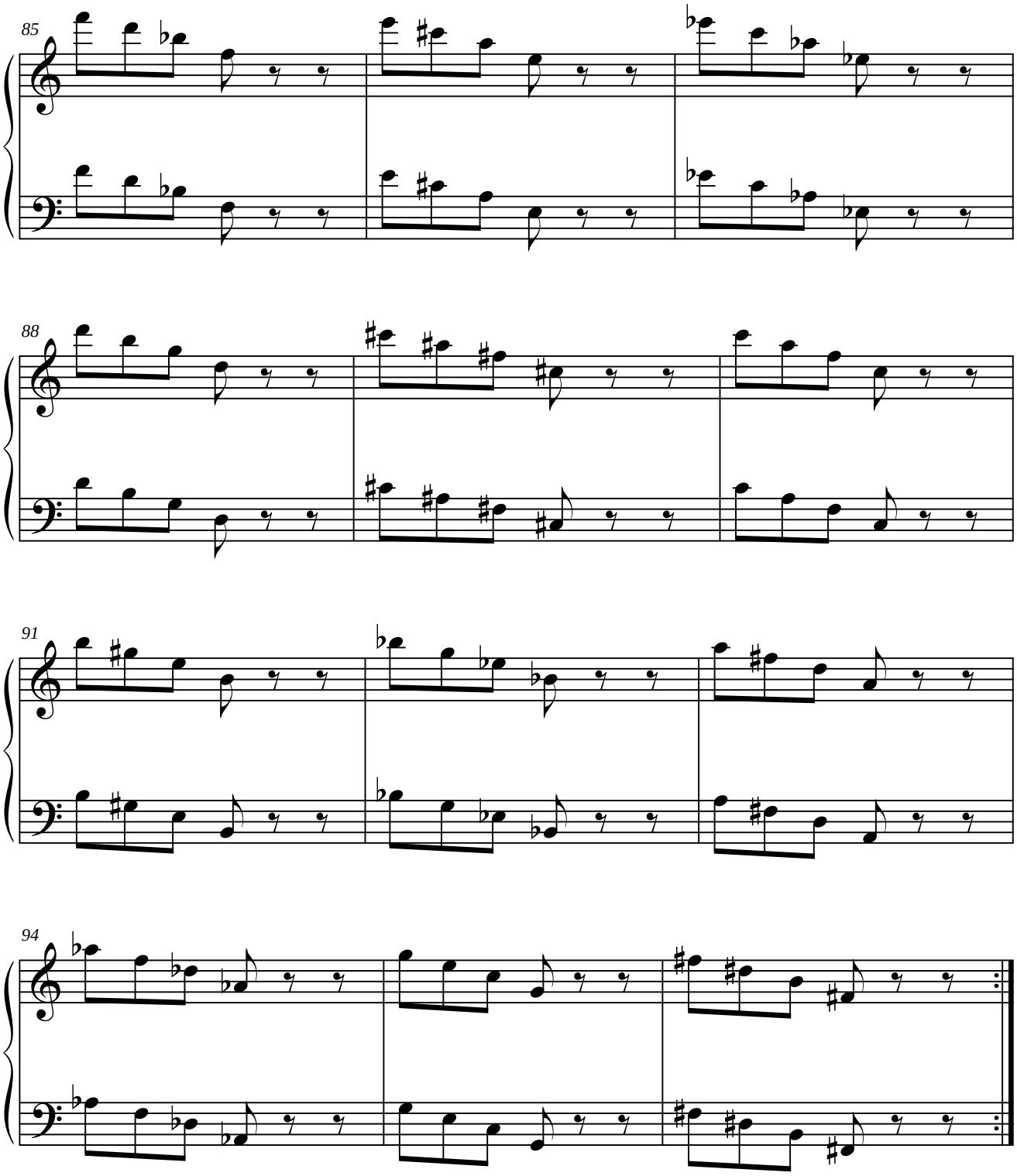
85
88
91
94

1.11.2. MÓDULO 2.

1.11.2.1. SIMÉTRICO DEL ORIGINAL.

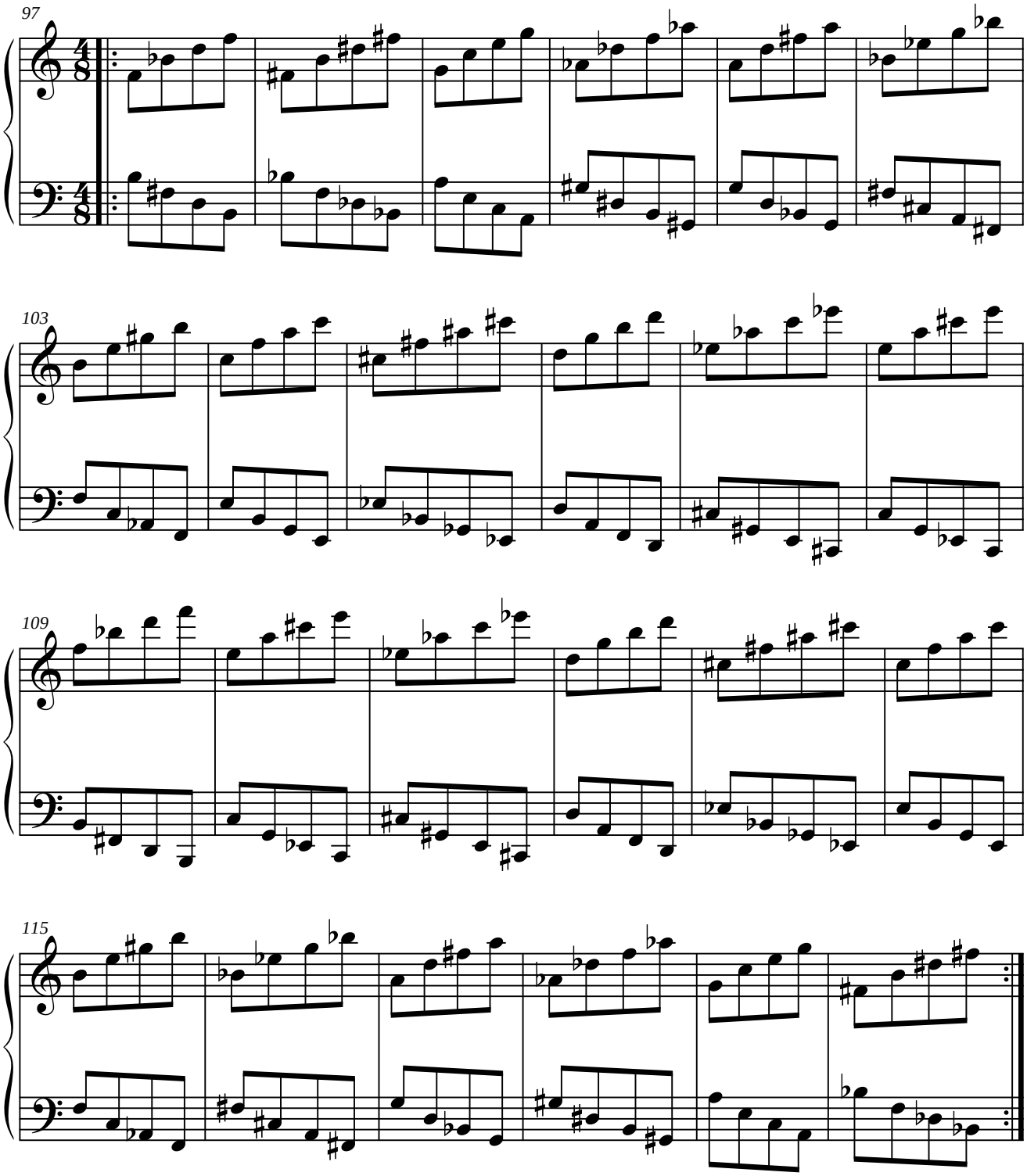

1.11.2.2. PARALELO DEL ORIGINAL.

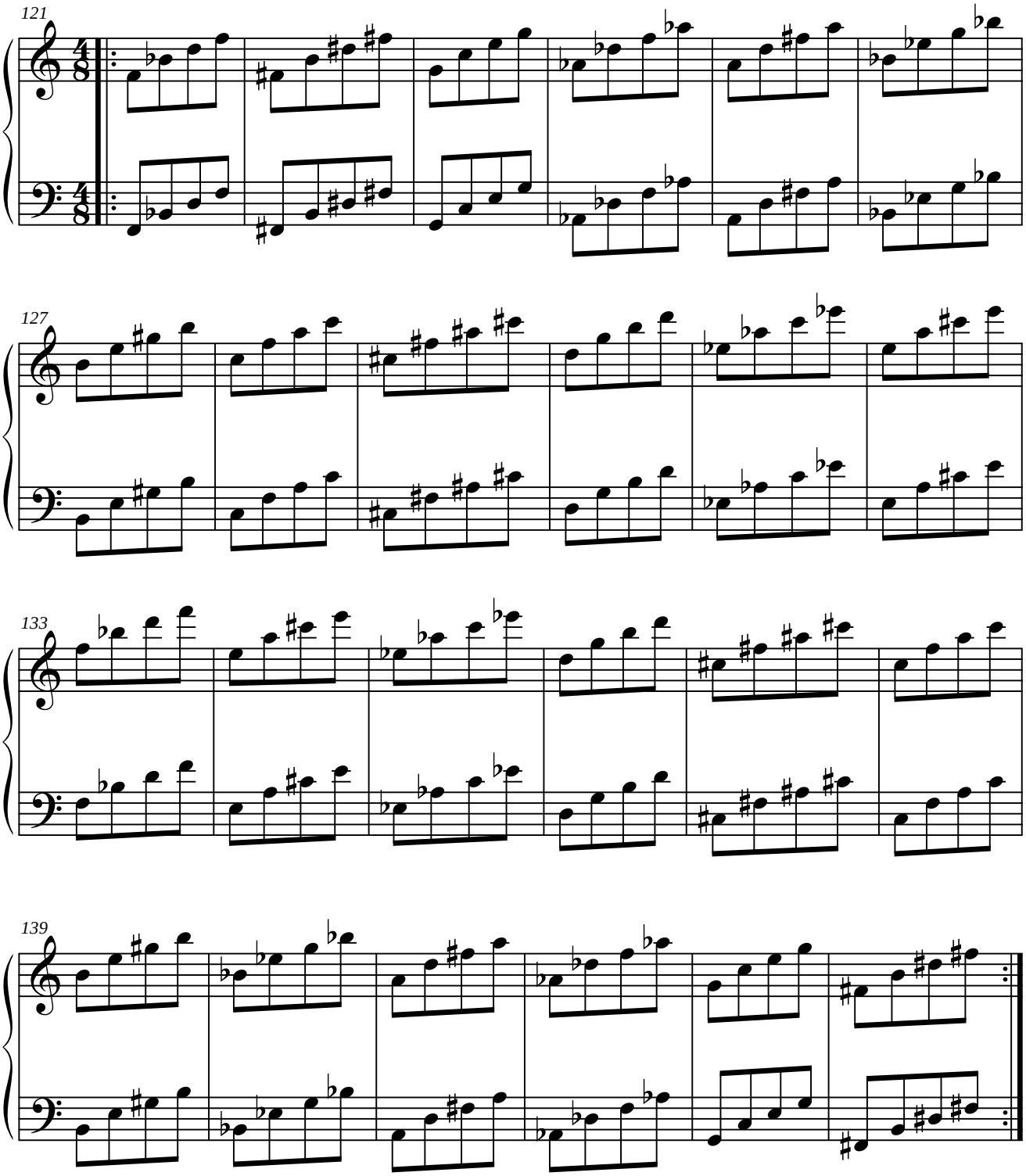

1.11.2.3. SIMÉTRICO DEL RETRÓGRADO DEL ORIGINAL.

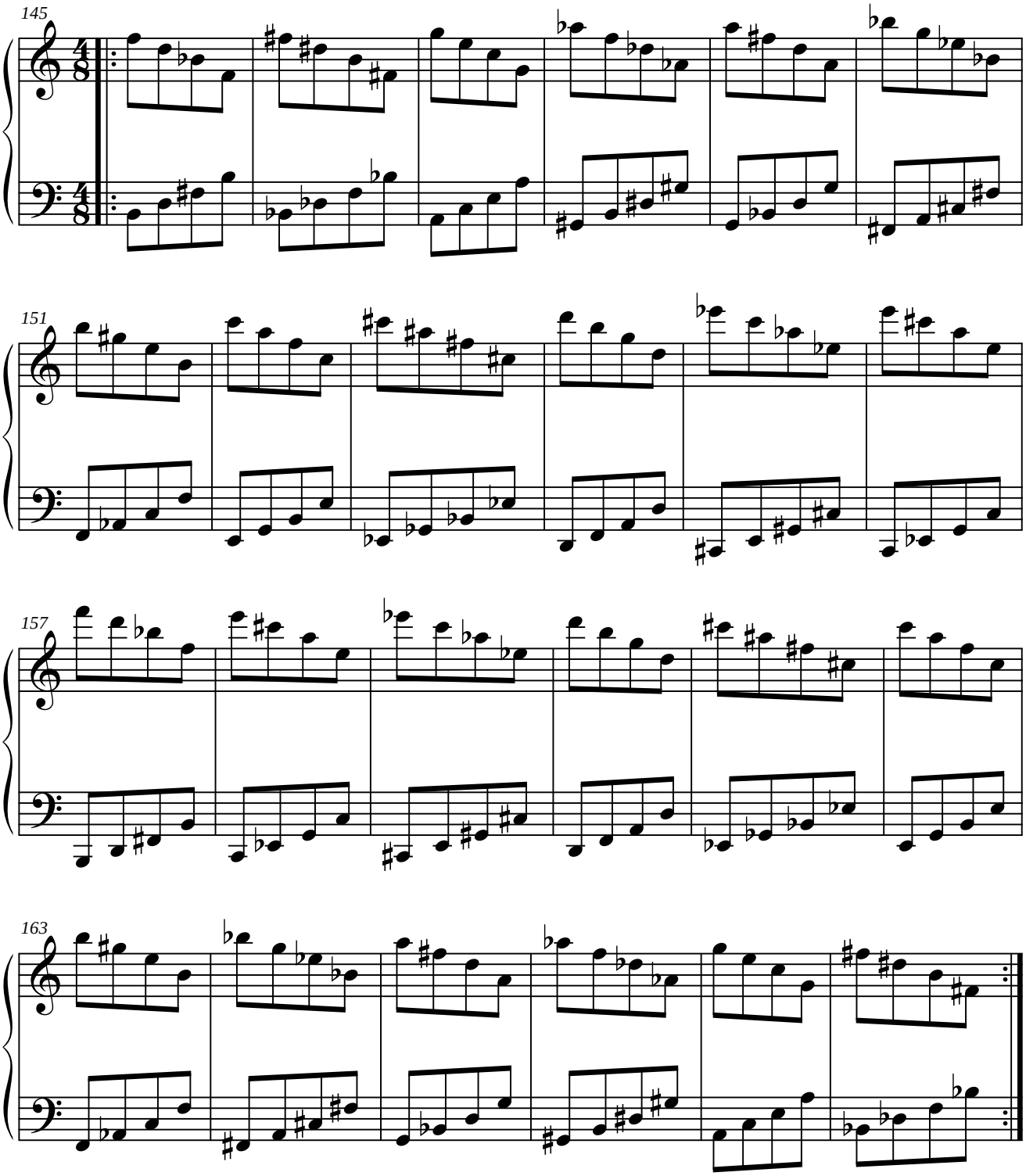

1.11.2.4. PARALELO DEL RETRÓGRADO DEL ORIGINAL.

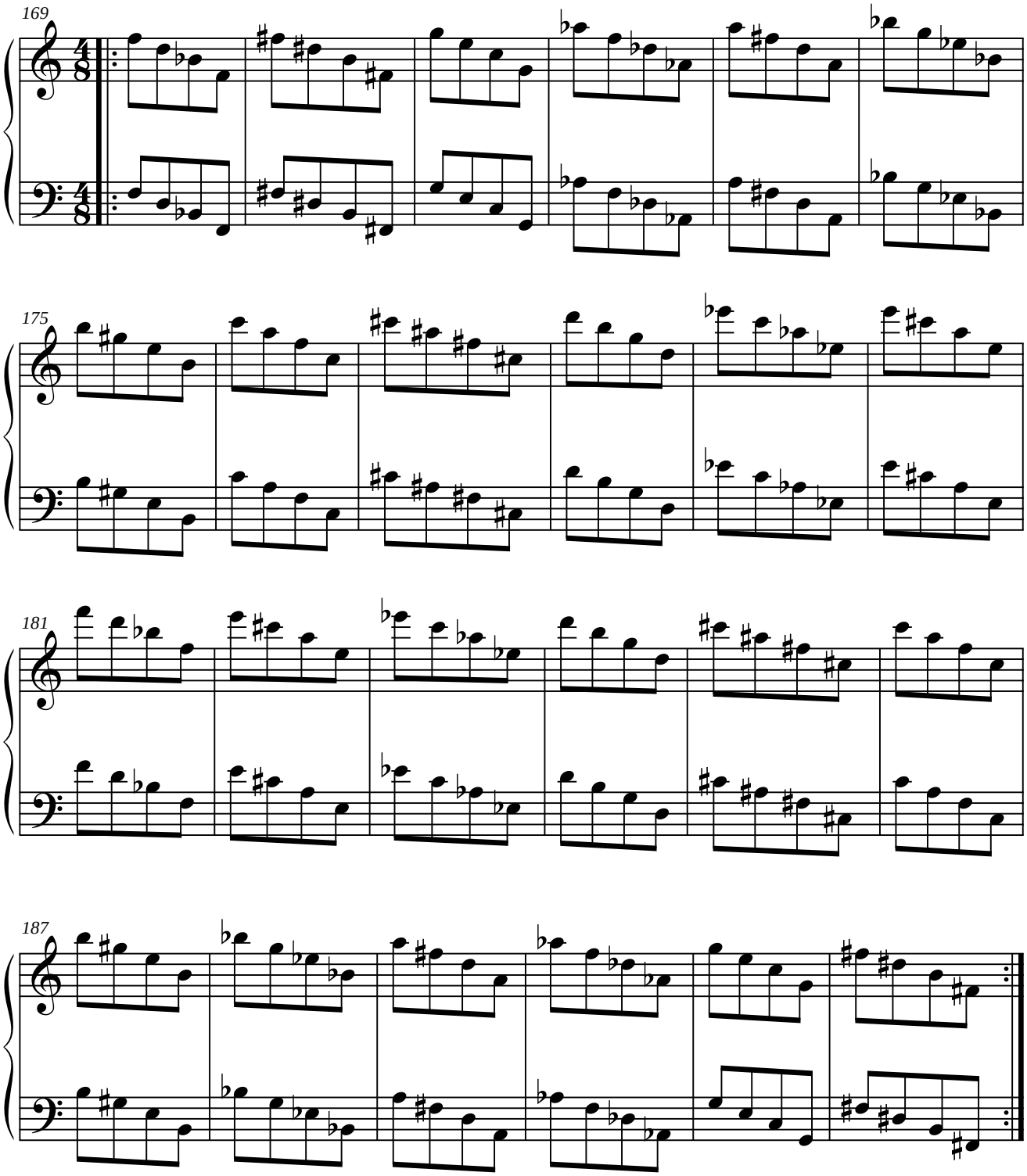

1.11.3. MÓDULO 3.

1.11.3.1. SIMÉTRICO DEL ORIGINAL.

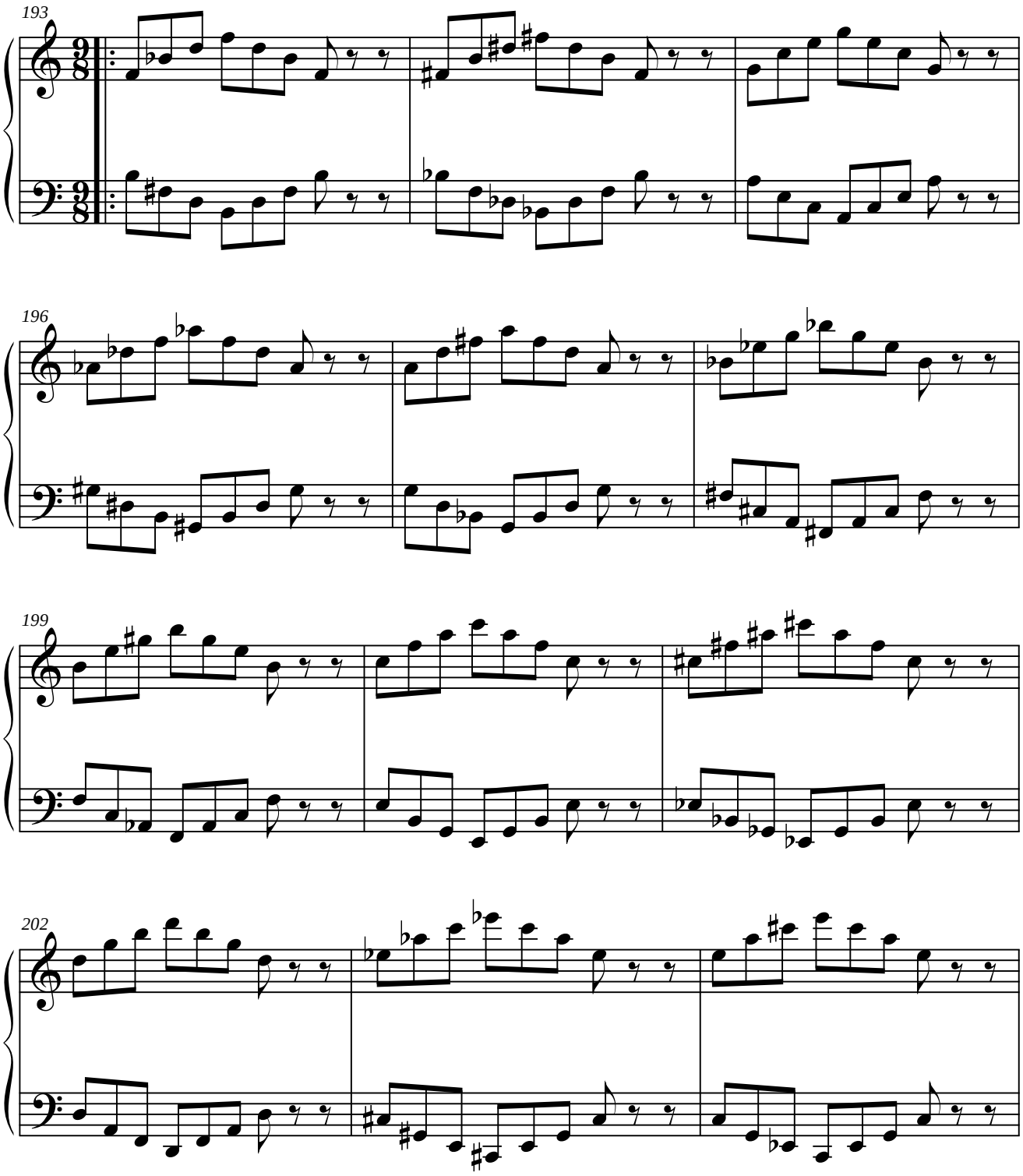

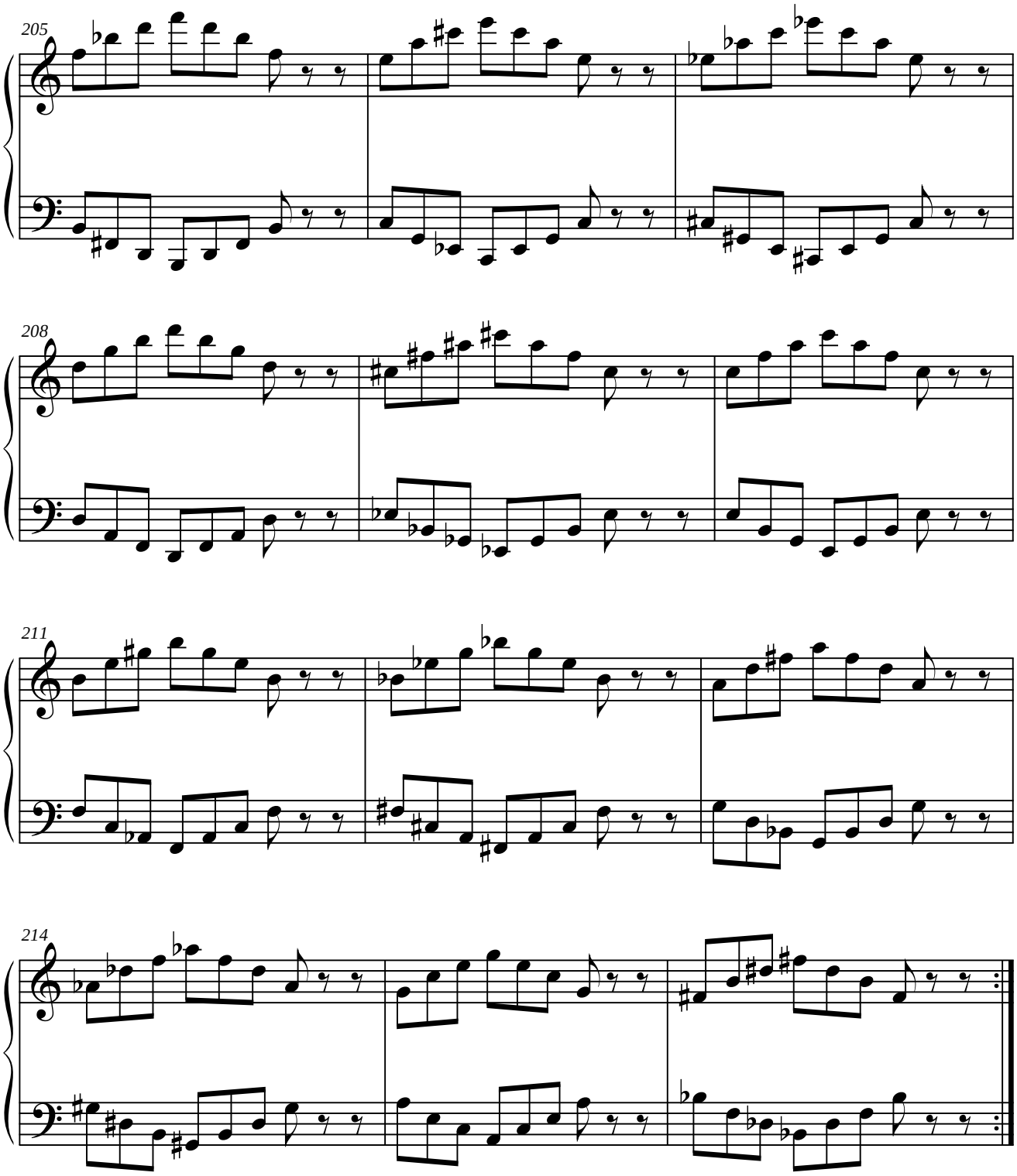
205
208
211
214

1.11.3.2. PARALELO DEL ORIGINAL.

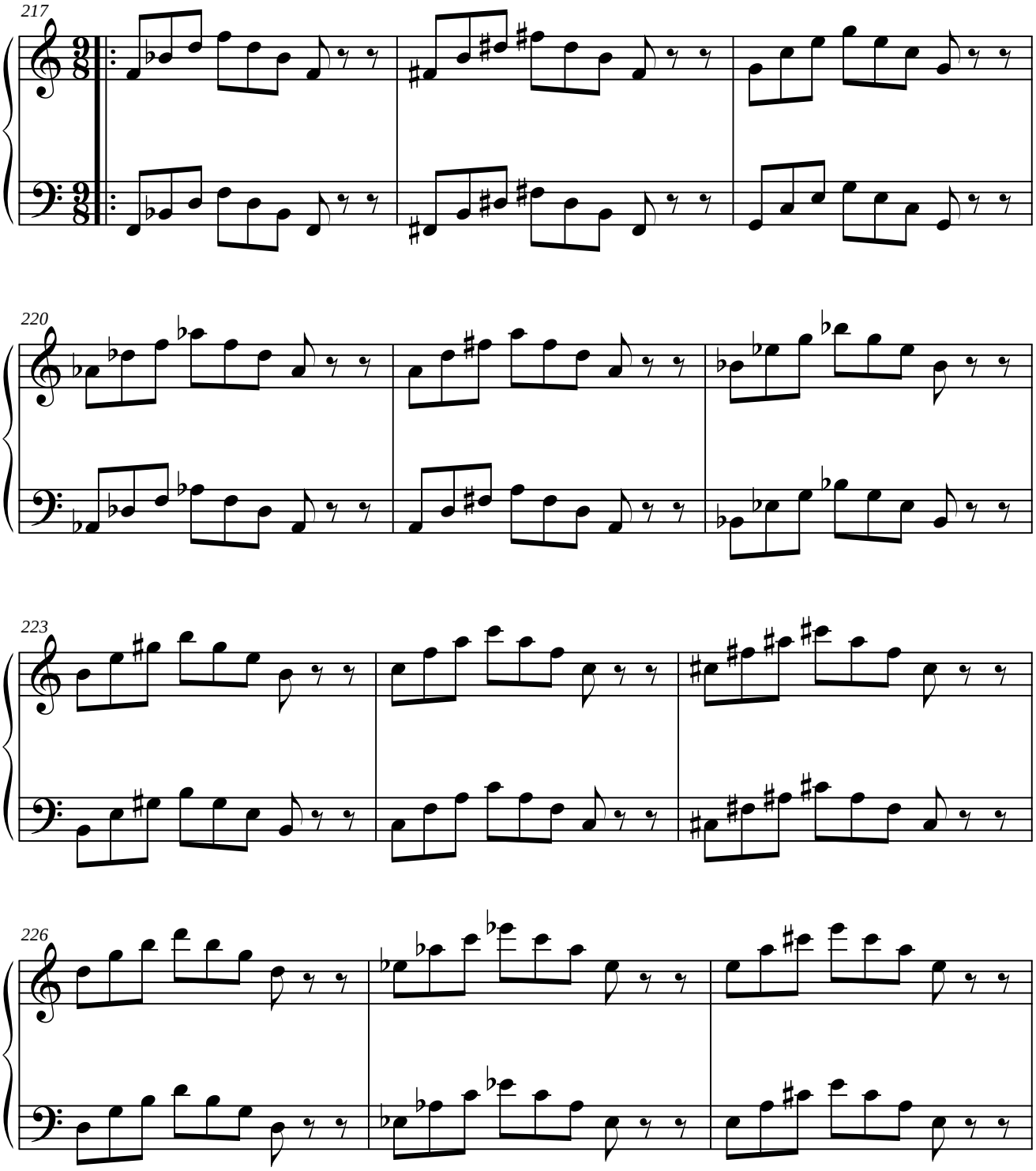

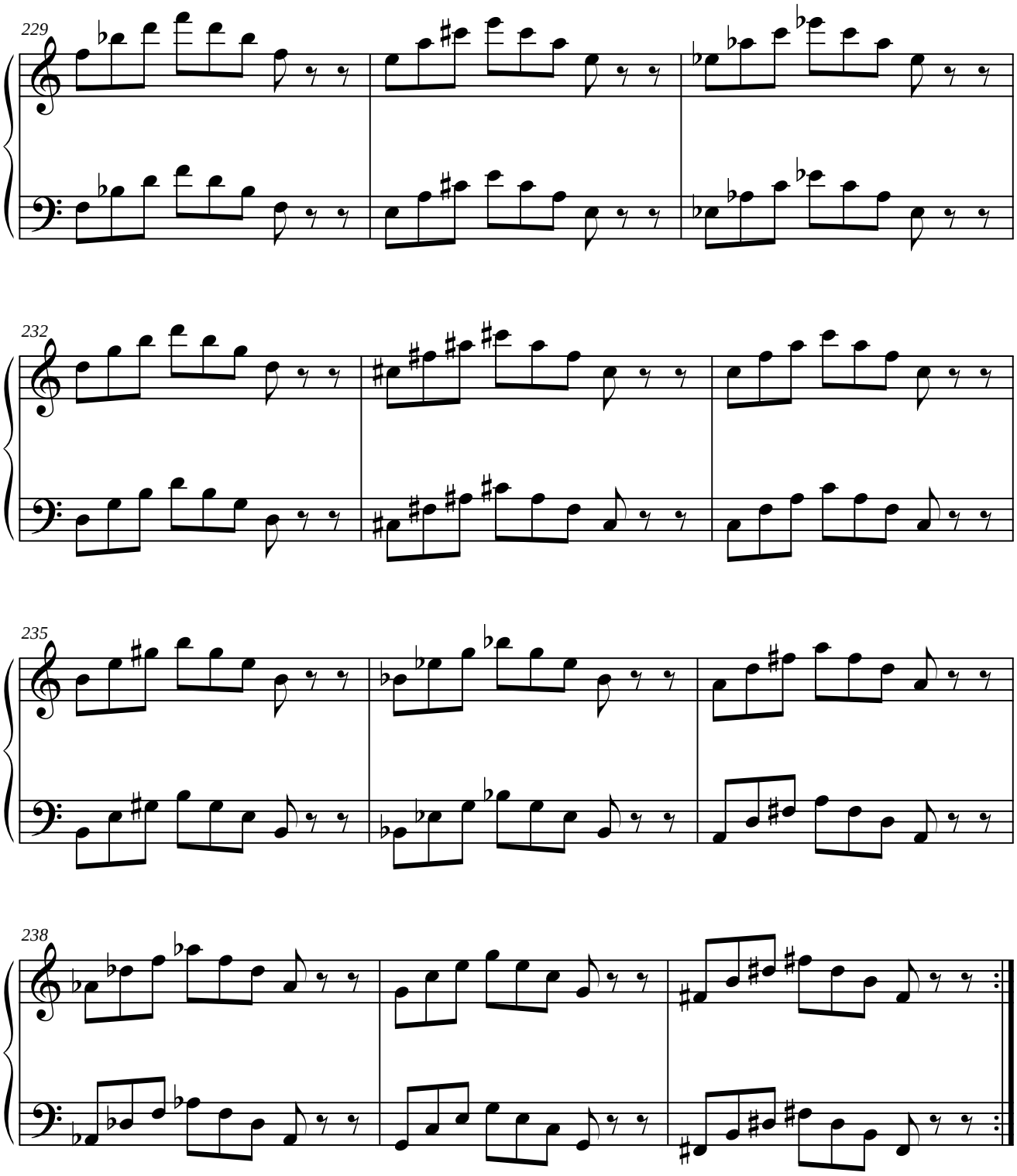
229
232
235
238

1.11.3.3. SIMÉTRICO DEL INVERSO DEL ORIGINAL.

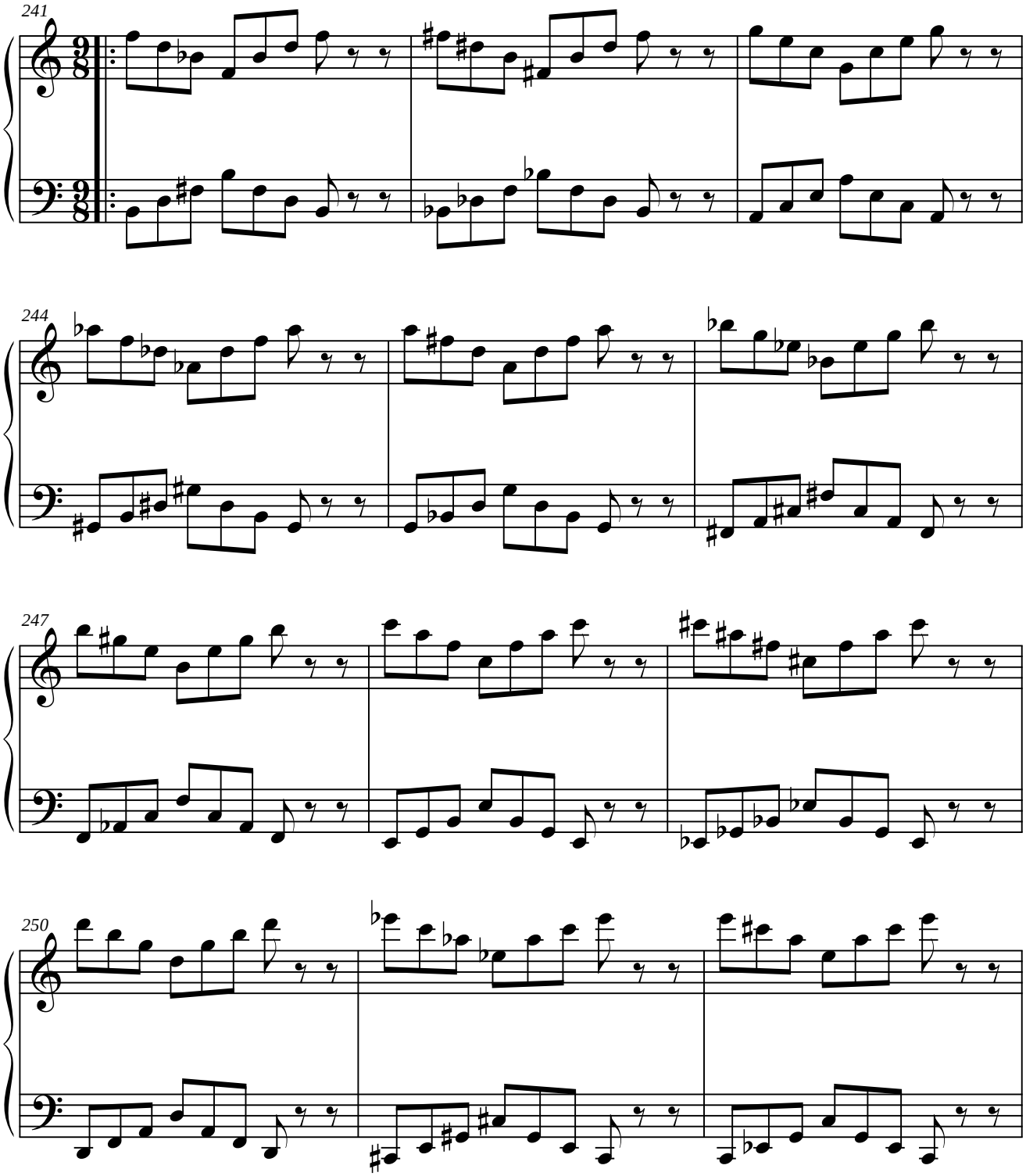

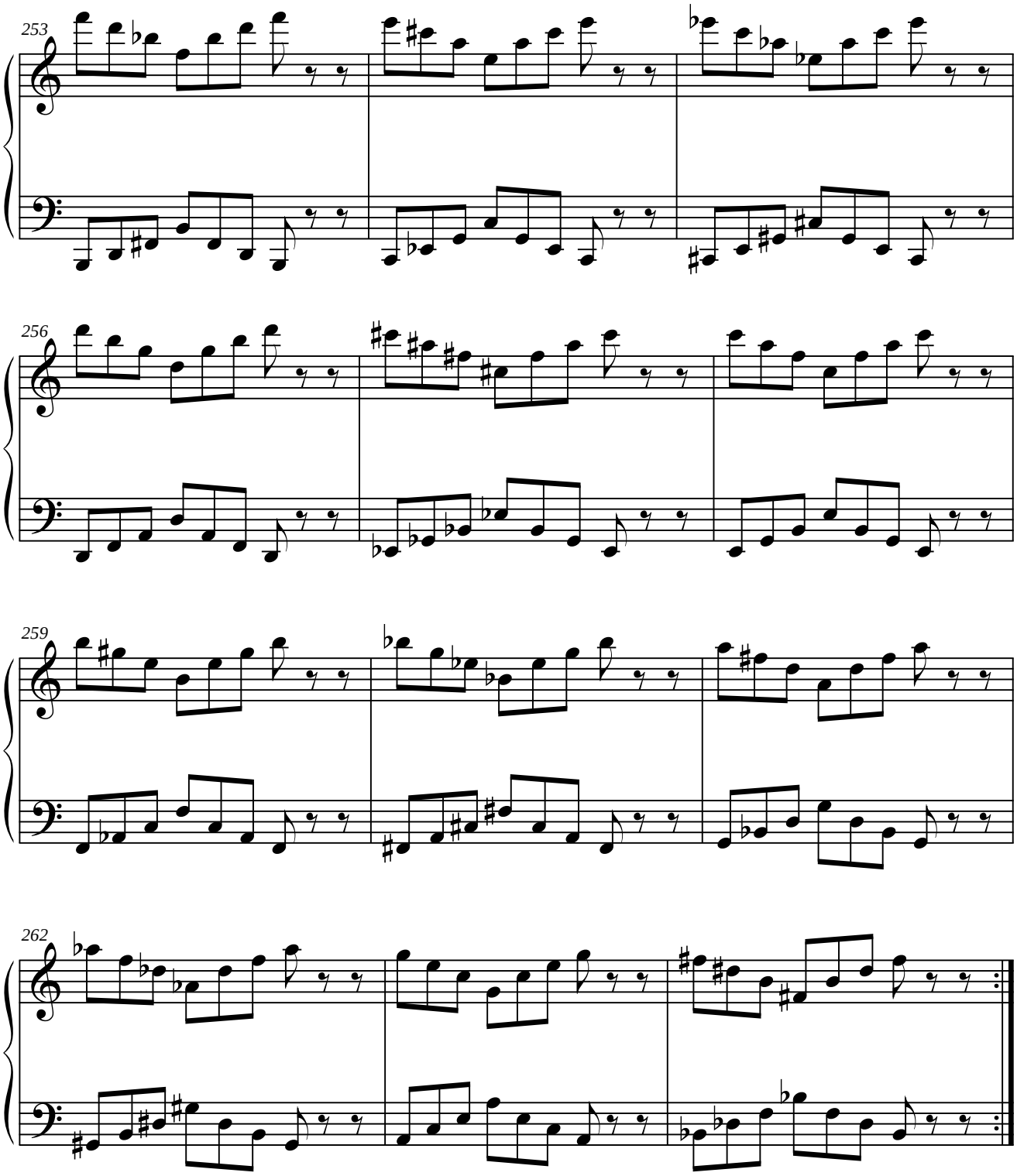
253
256
259
262

1.11.3.4. PARALELO DEL RETRÓGRADO DEL ORIGINAL.

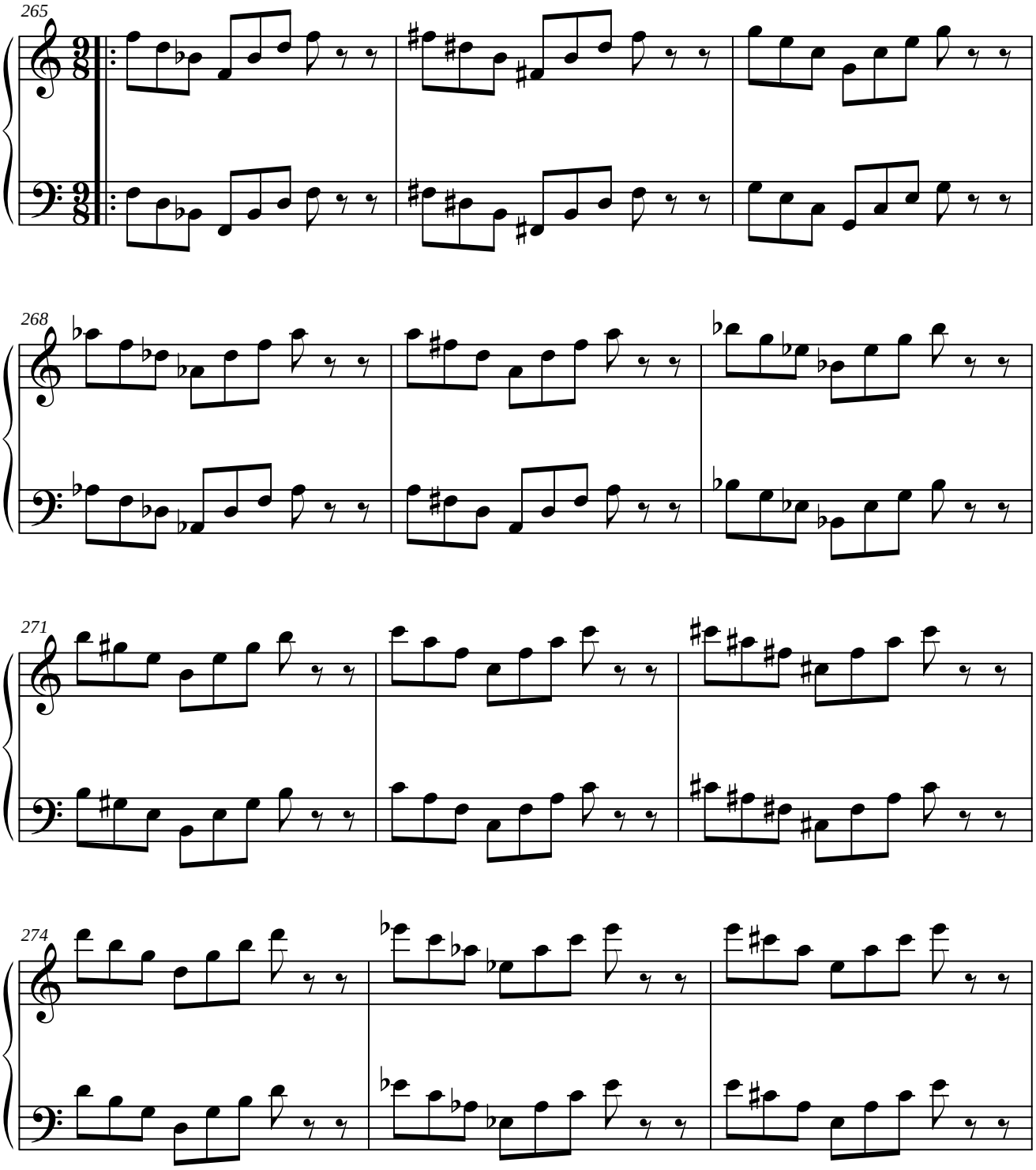

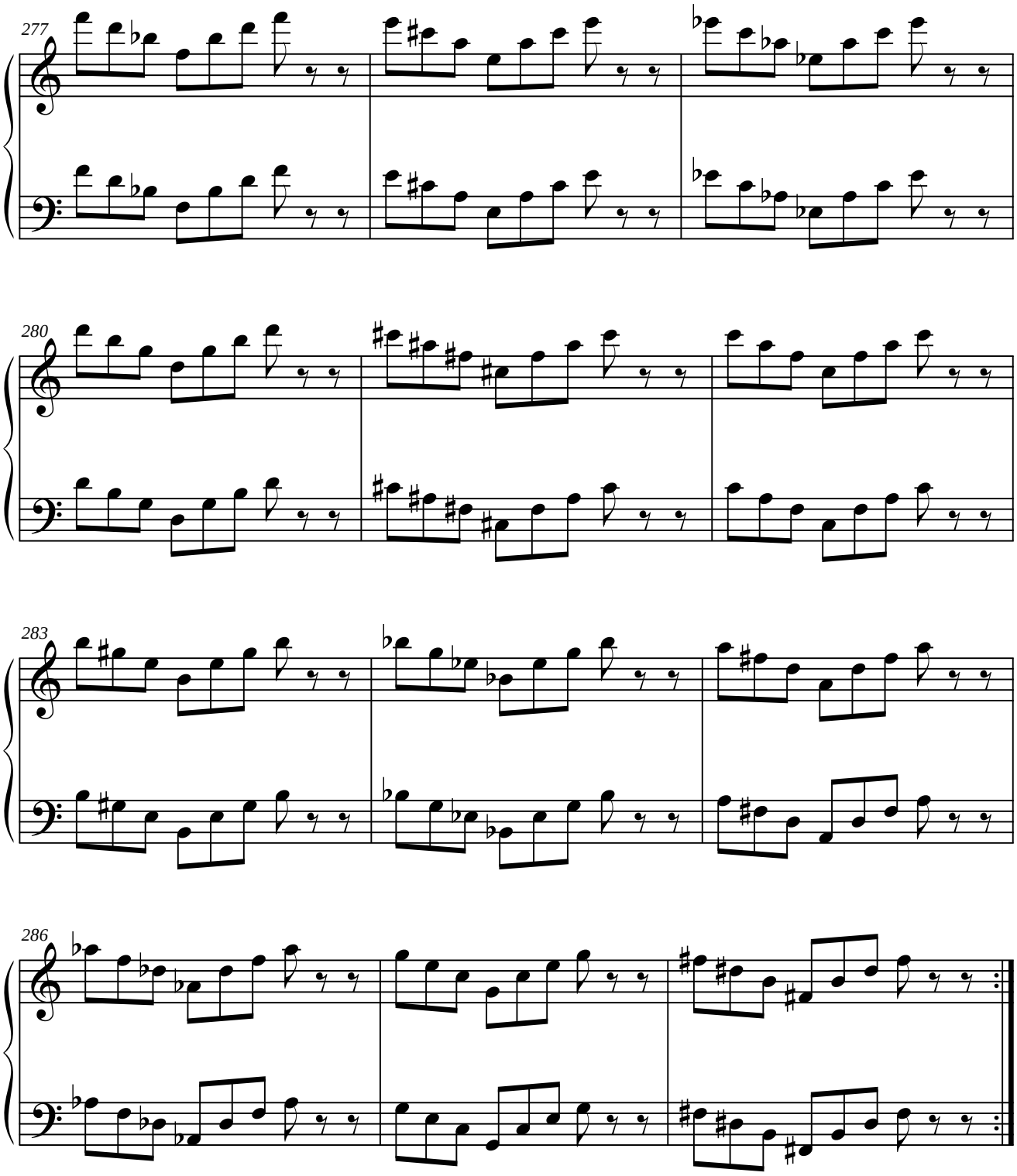
277
280
283
286

1.11.4. MÓDULO 4.

1.11.4.1. SIMÉTRICO DEL ORIGINAL.

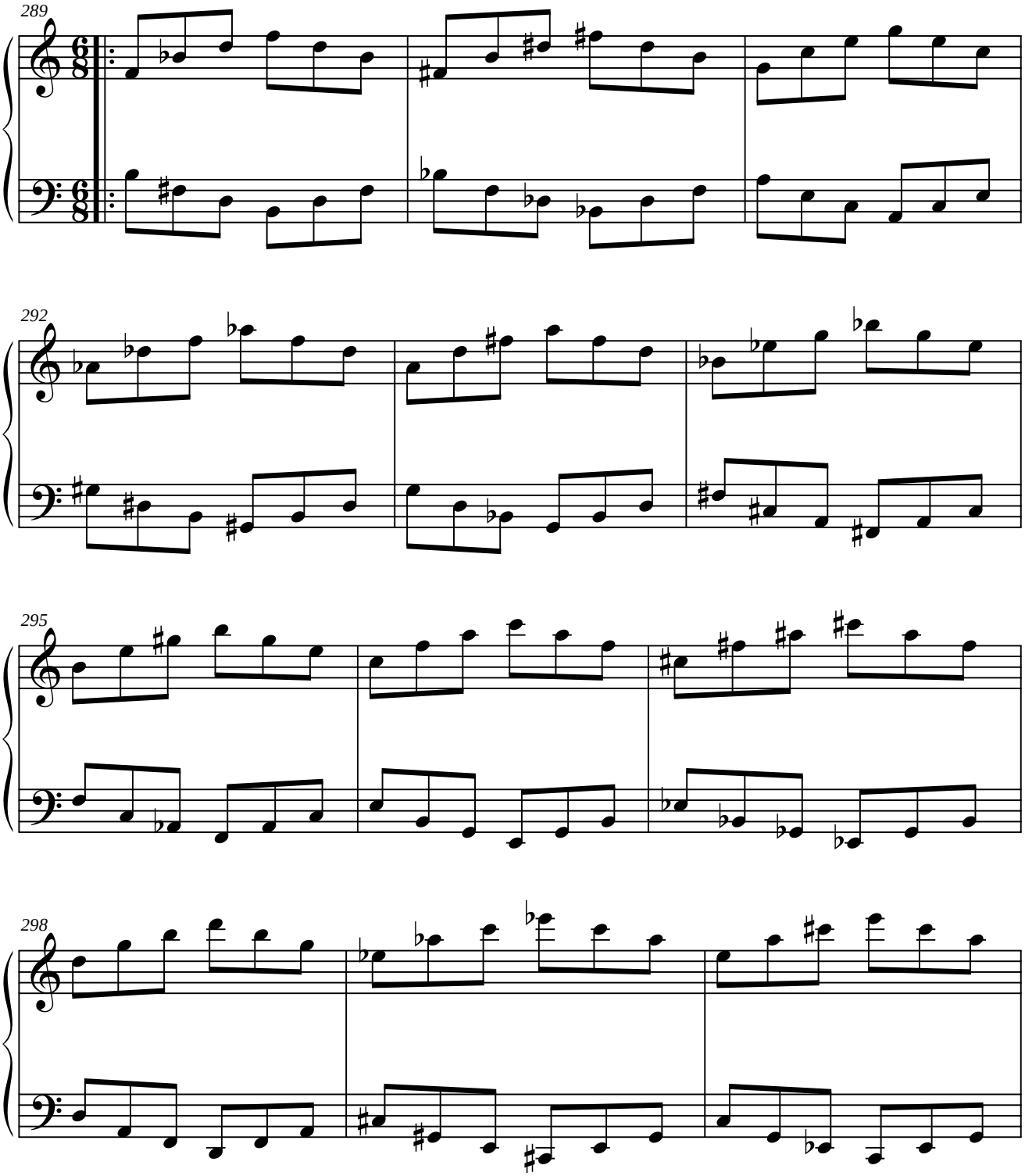

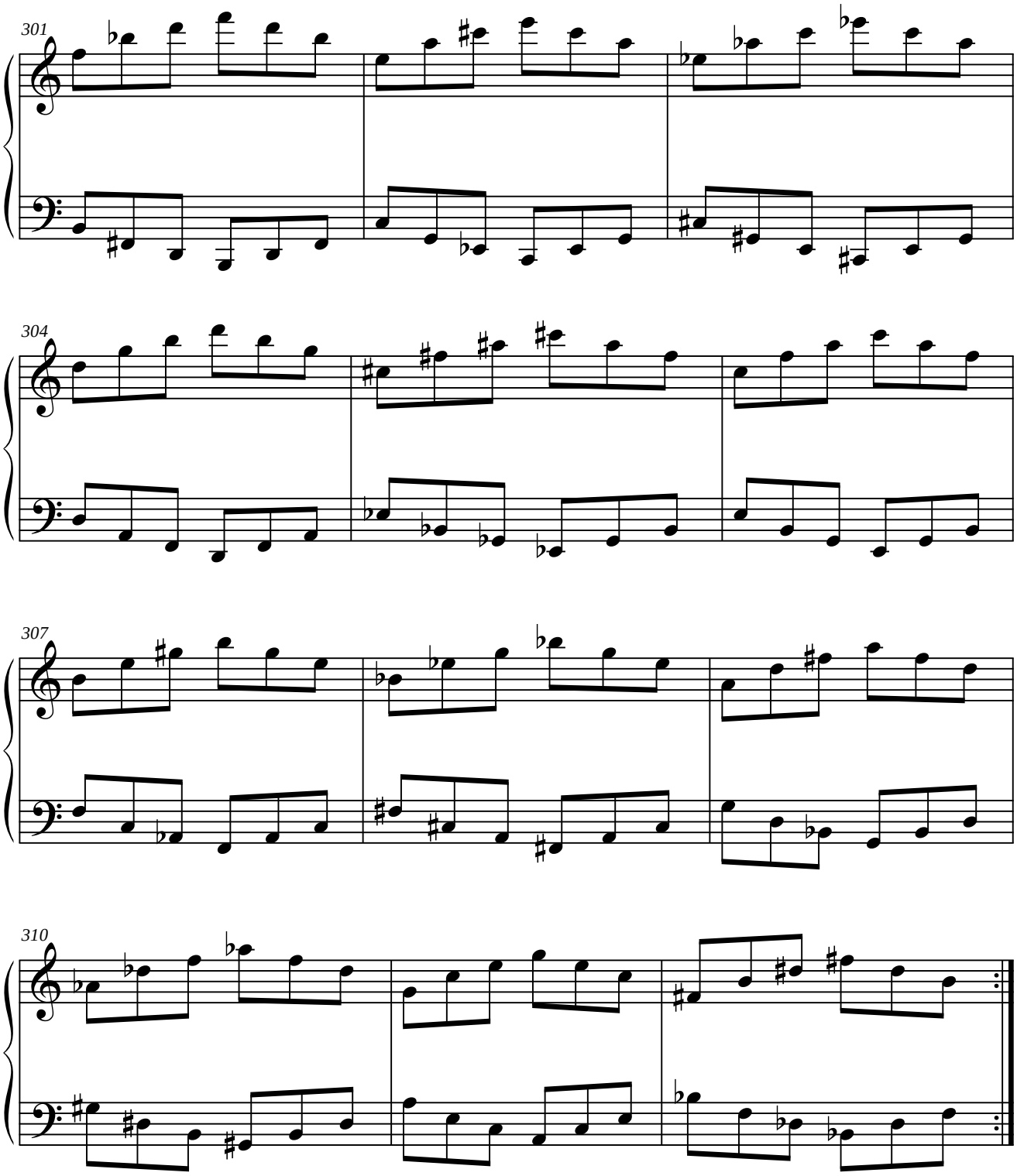
301
304
307
310

1.11.4.2. PARALELO DEL ORIGINAL.

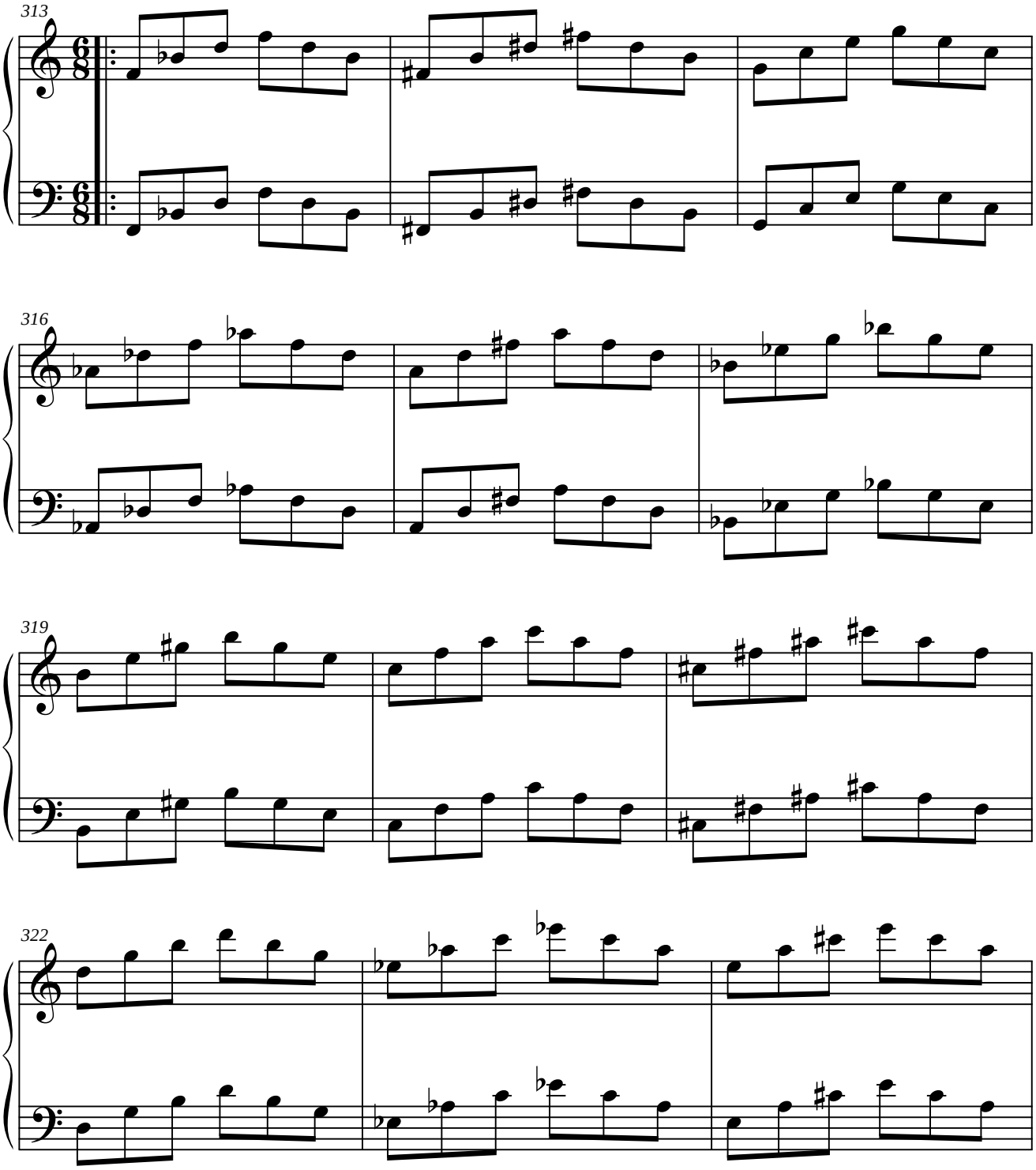

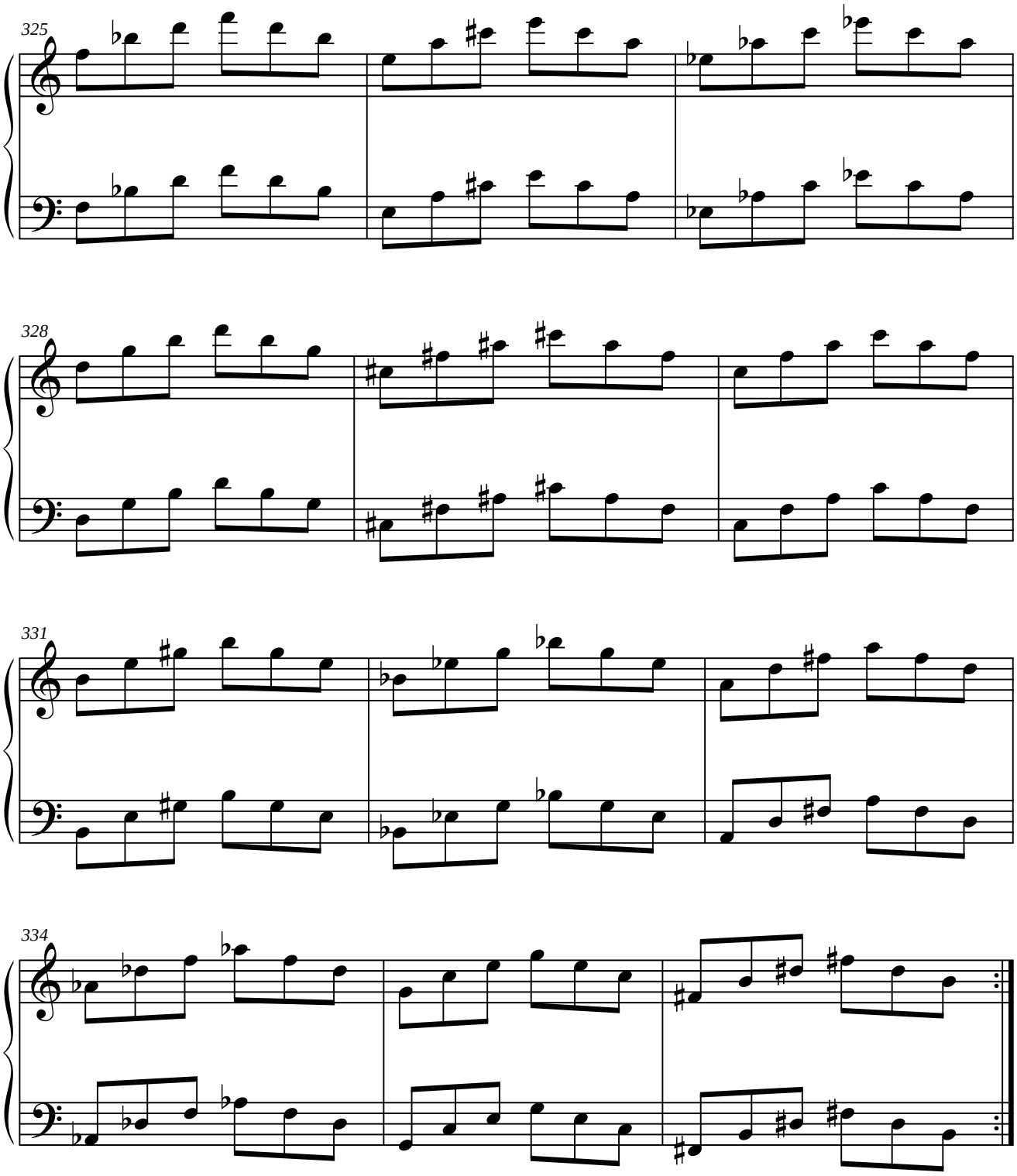
325
328
331
334

1.11.4.3. SIMÉTRICO DEL INVERSO DEL ORIGINAL.

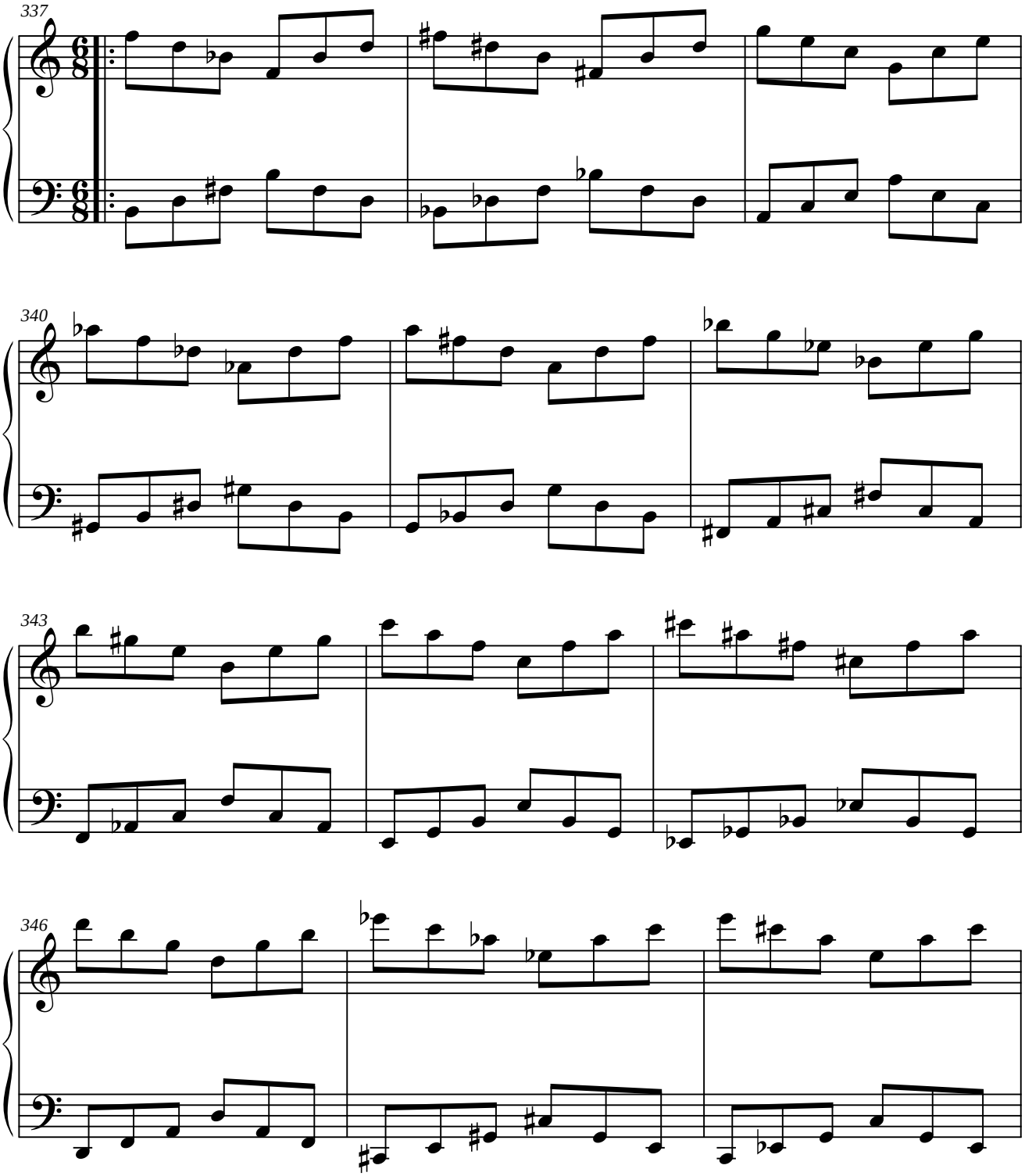

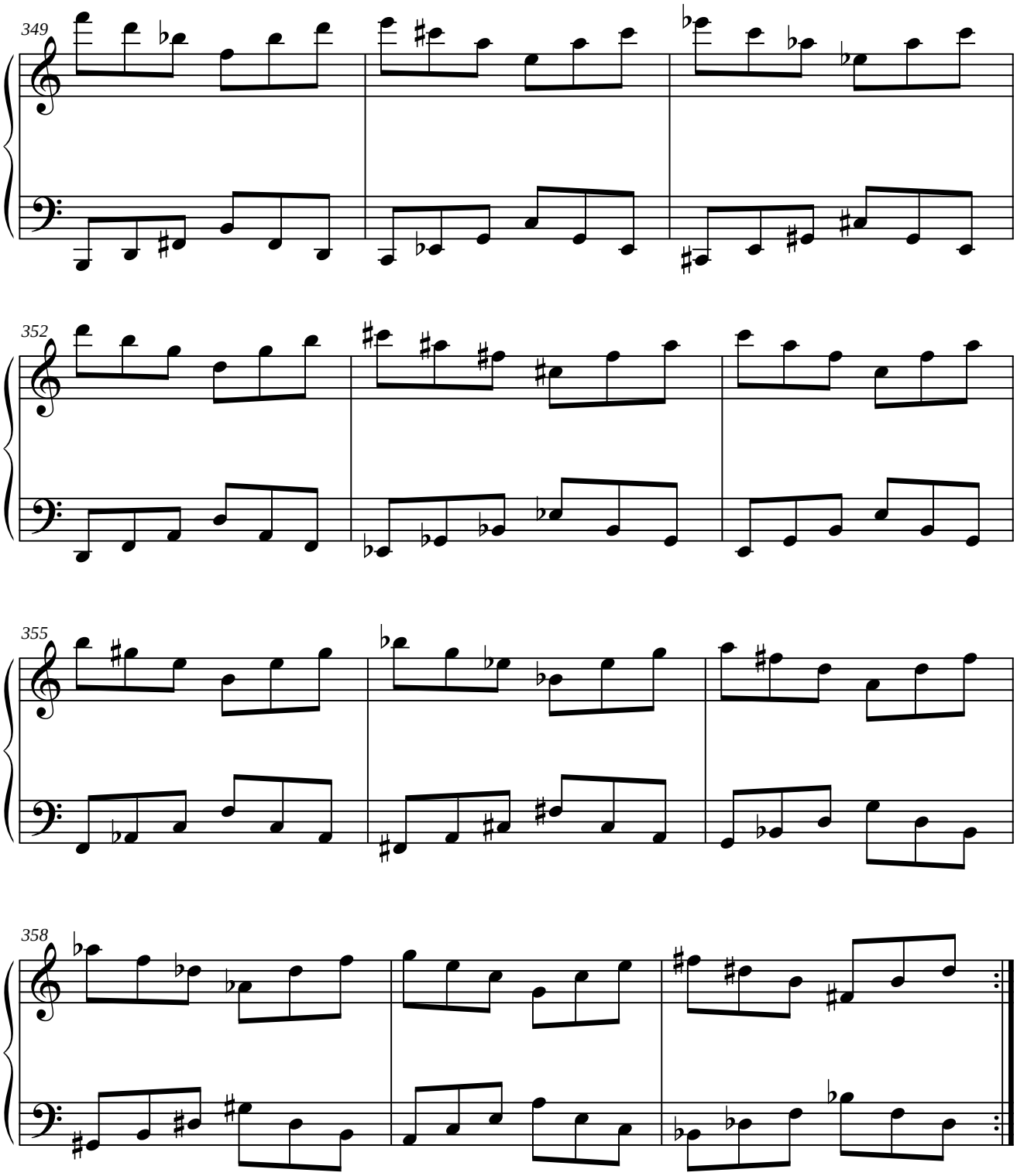
349
352
355
358

1.11.4.4. PARALELO DEL RETRÓGRADO DEL ORIGINAL.

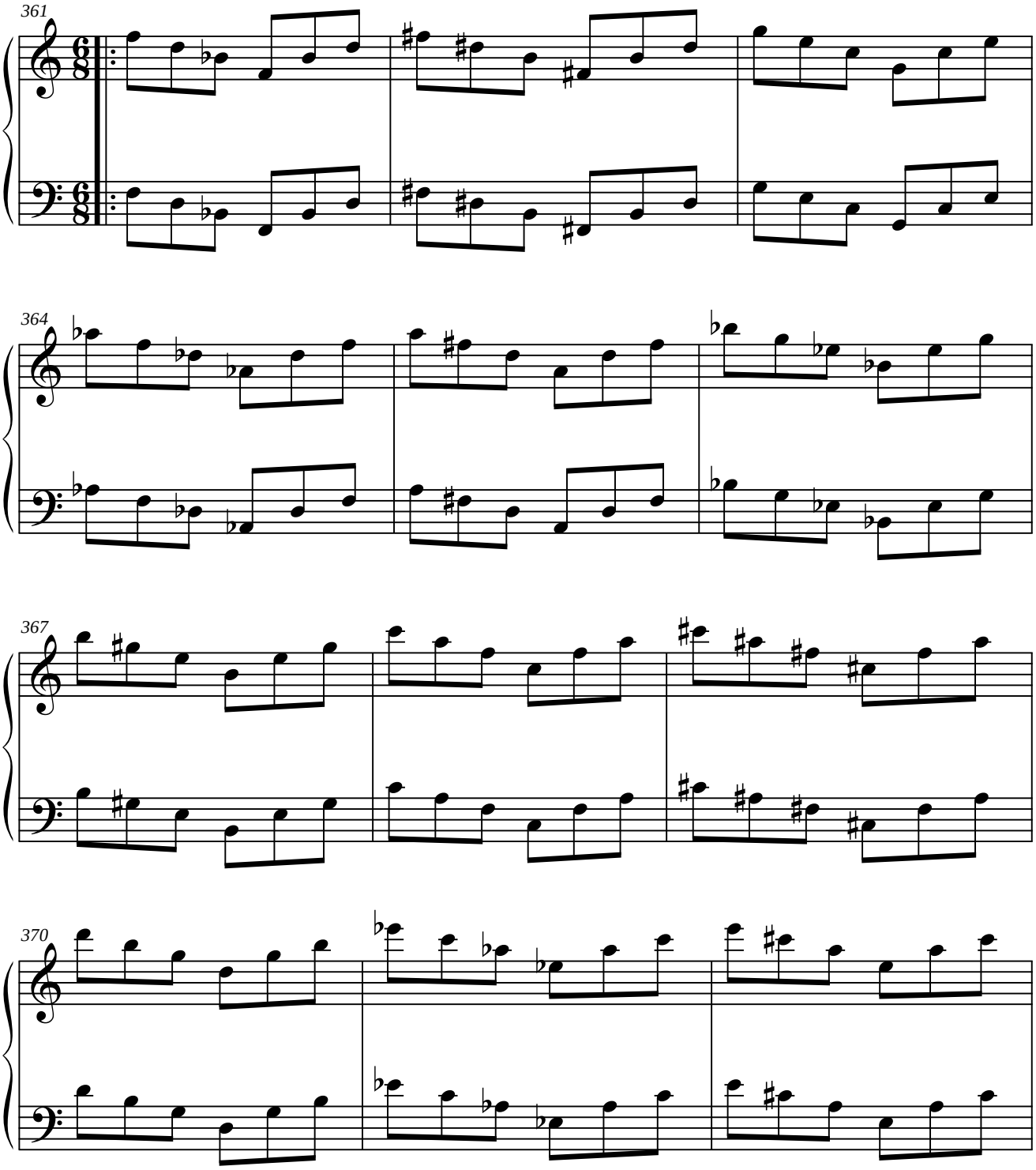

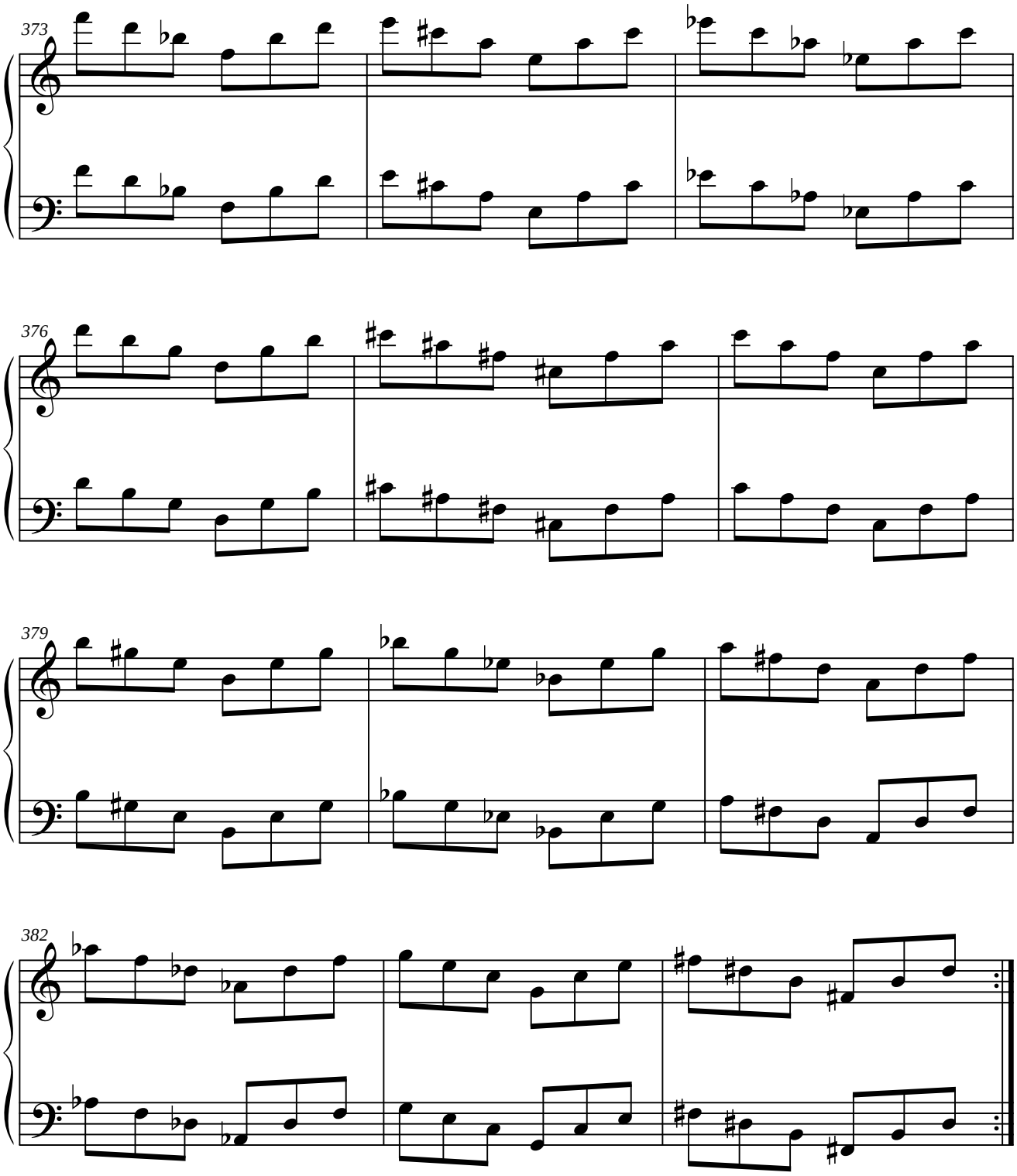
373
376
379
382

1.11.5. MÓDULO 5.

1.11.5.1. SIMÉTRICO DEL ORIGINAL.

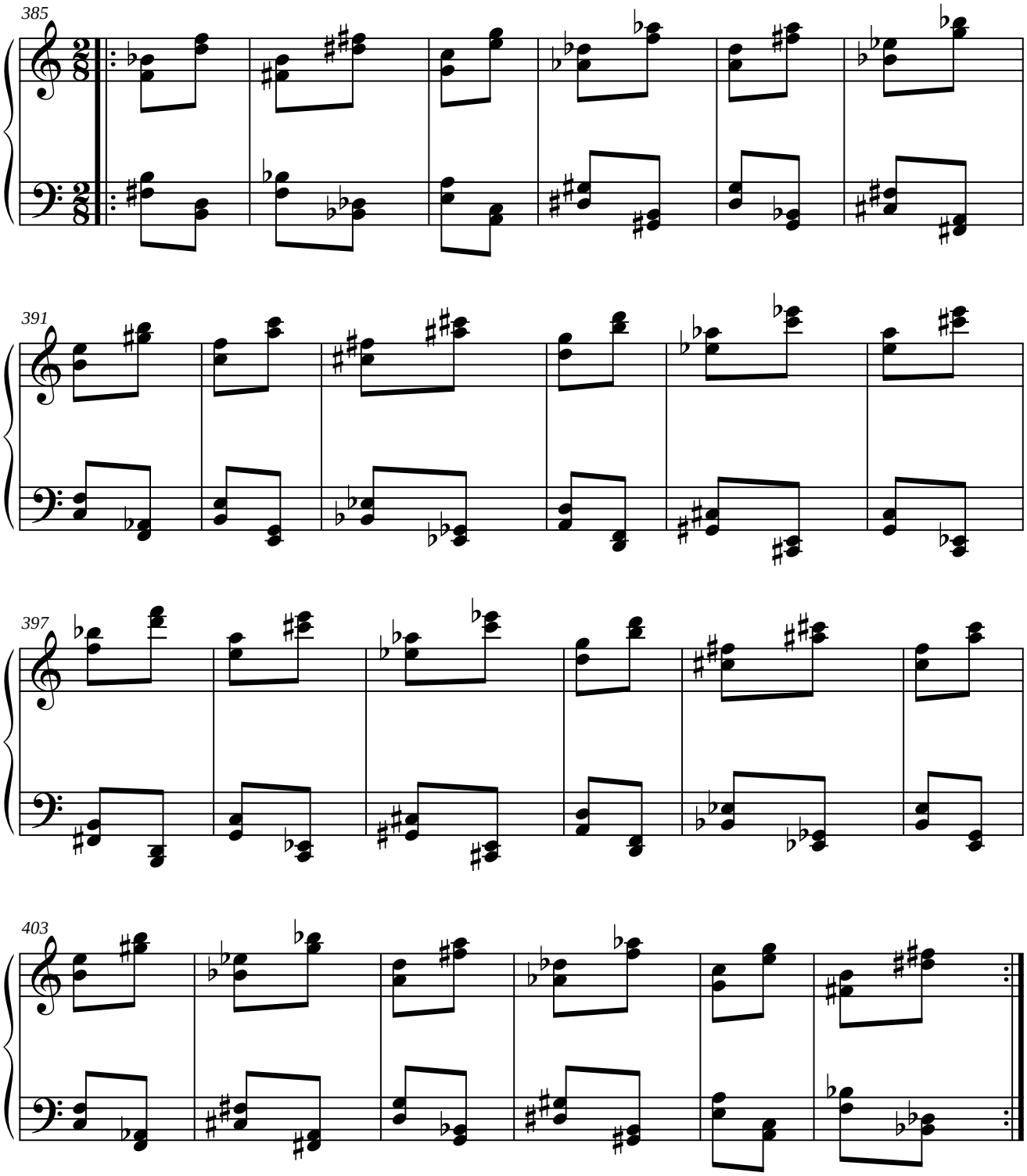

1.11.5.2. PARALELO DEL ORIGINAL.

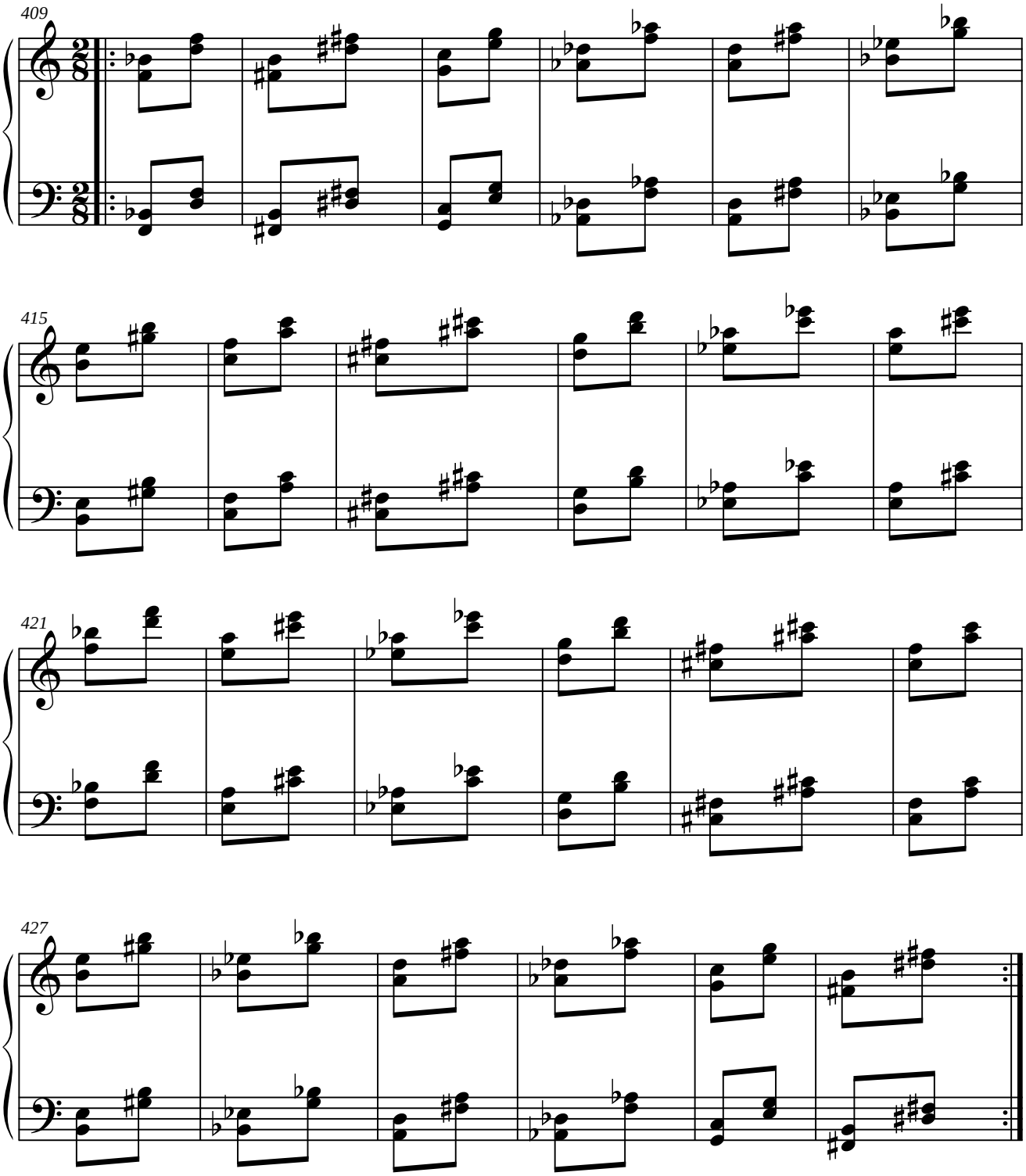

1.11.5.3. SIMÉTRICO DEL RETRÓGRADO DEL ORIGINAL.

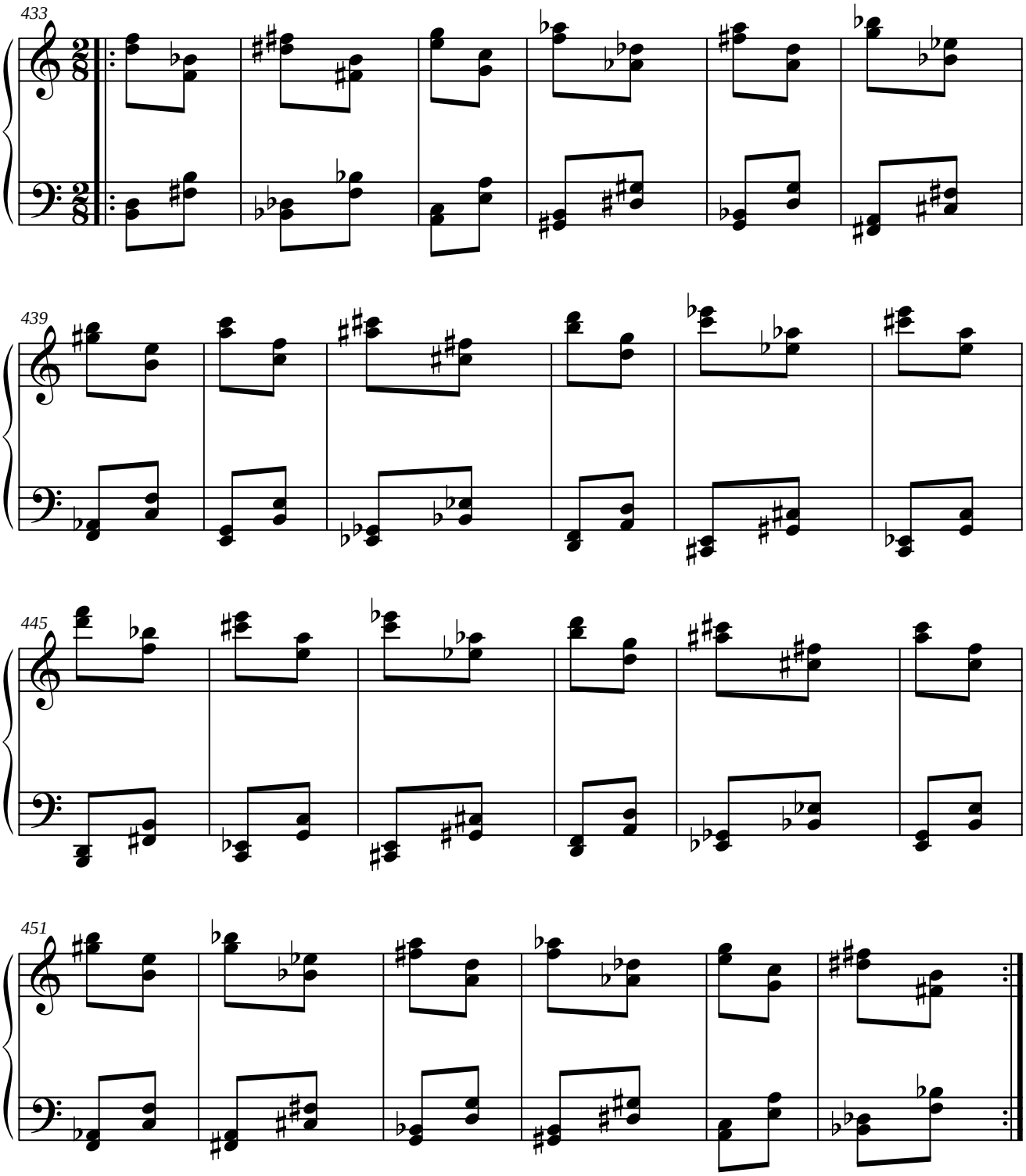

1.11.5.4. PARALELO DEL RETRÓGRADO DEL ORIGINAL.

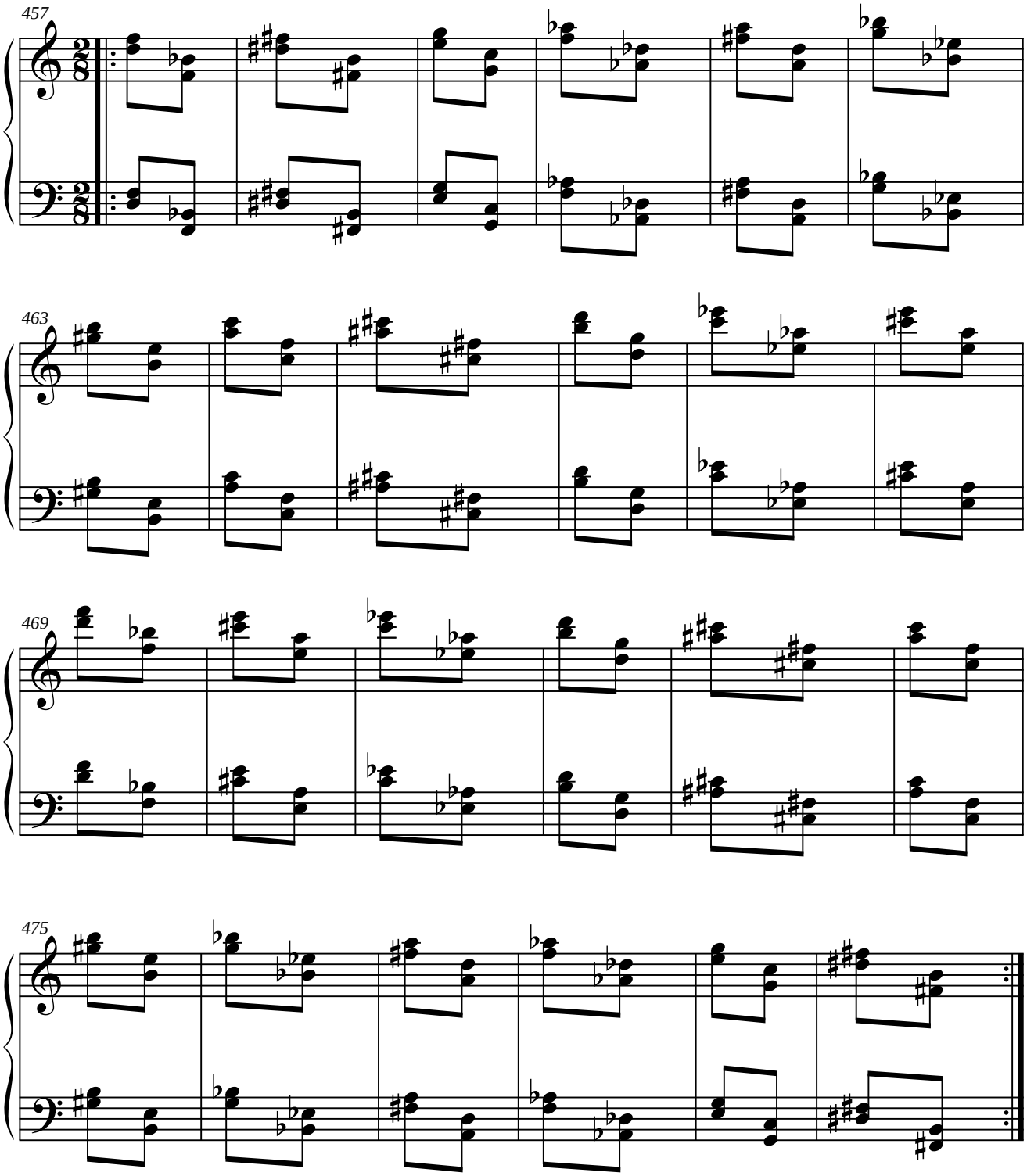

1.11.6. MÓDULO 6.

1.11.6.1. SIMÉTRICO DEL ORIGINAL.

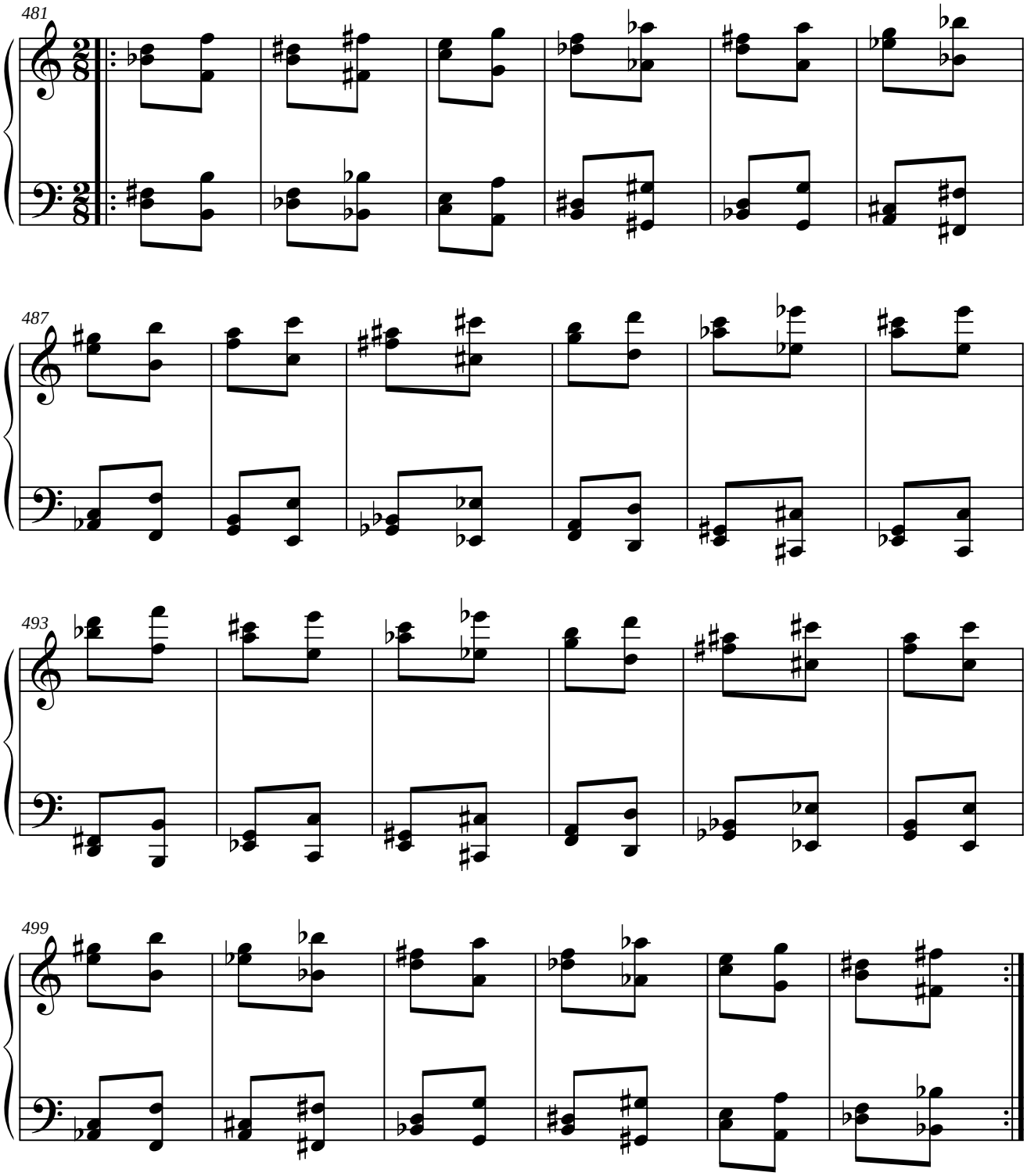

1.11.6.2. PARALELO DEL ORIGINAL.

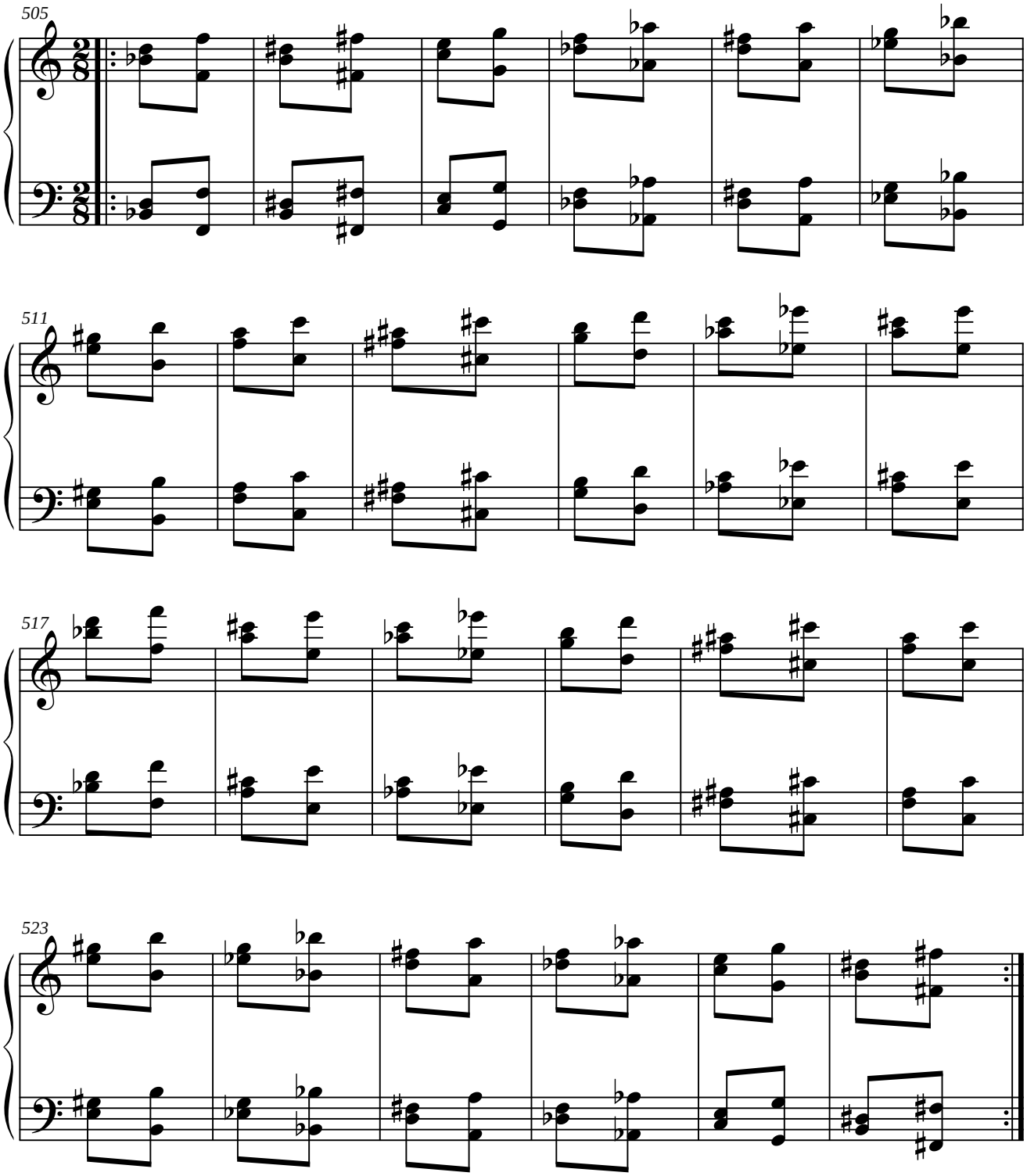

1.11.6.3. SIMÉTRICO DEL RETRÓGRADO DEL ORIGINAL.

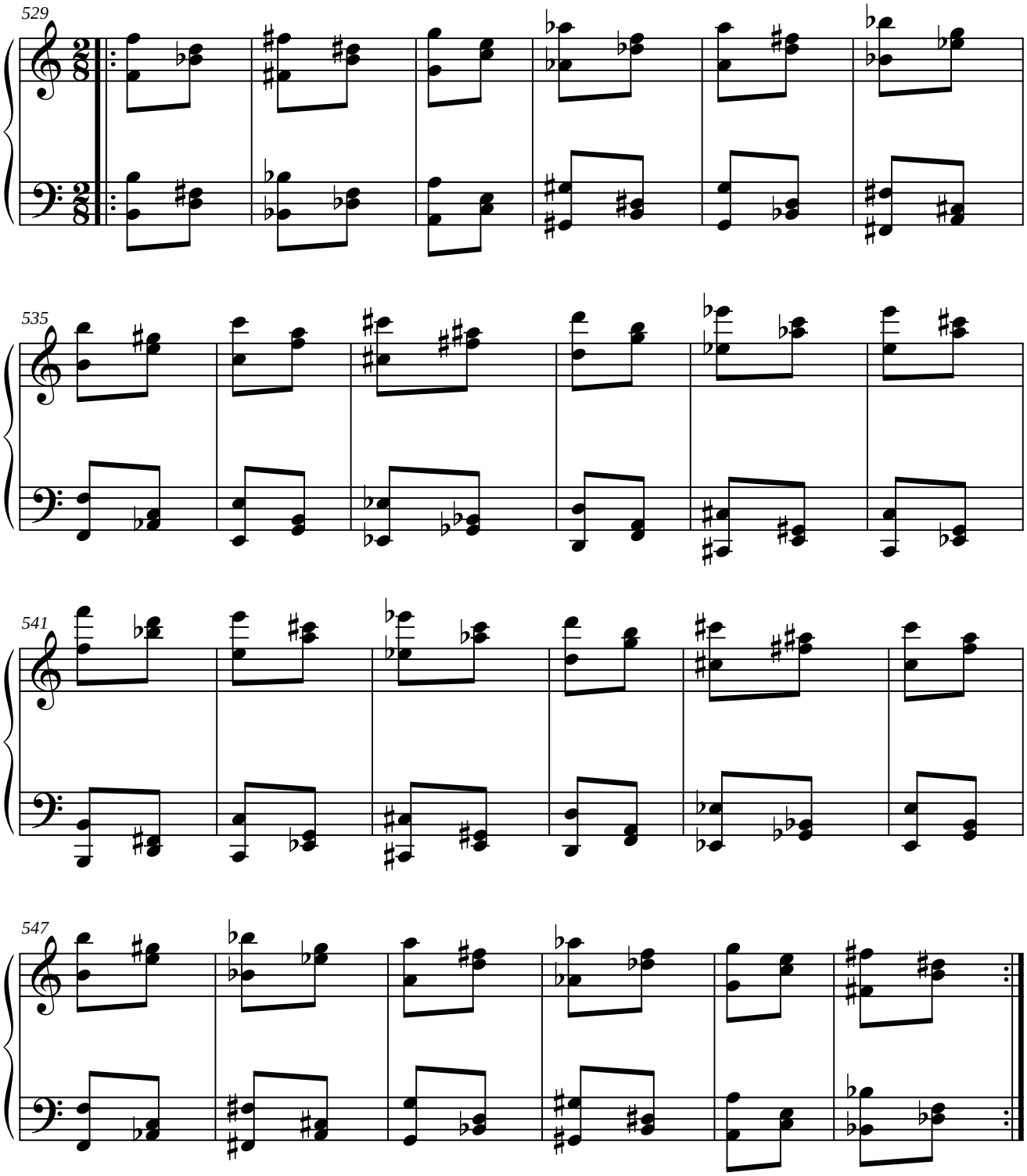

1.11.6.4. PARALELO DEL RETRÓGRADO DEL ORIGINAL.

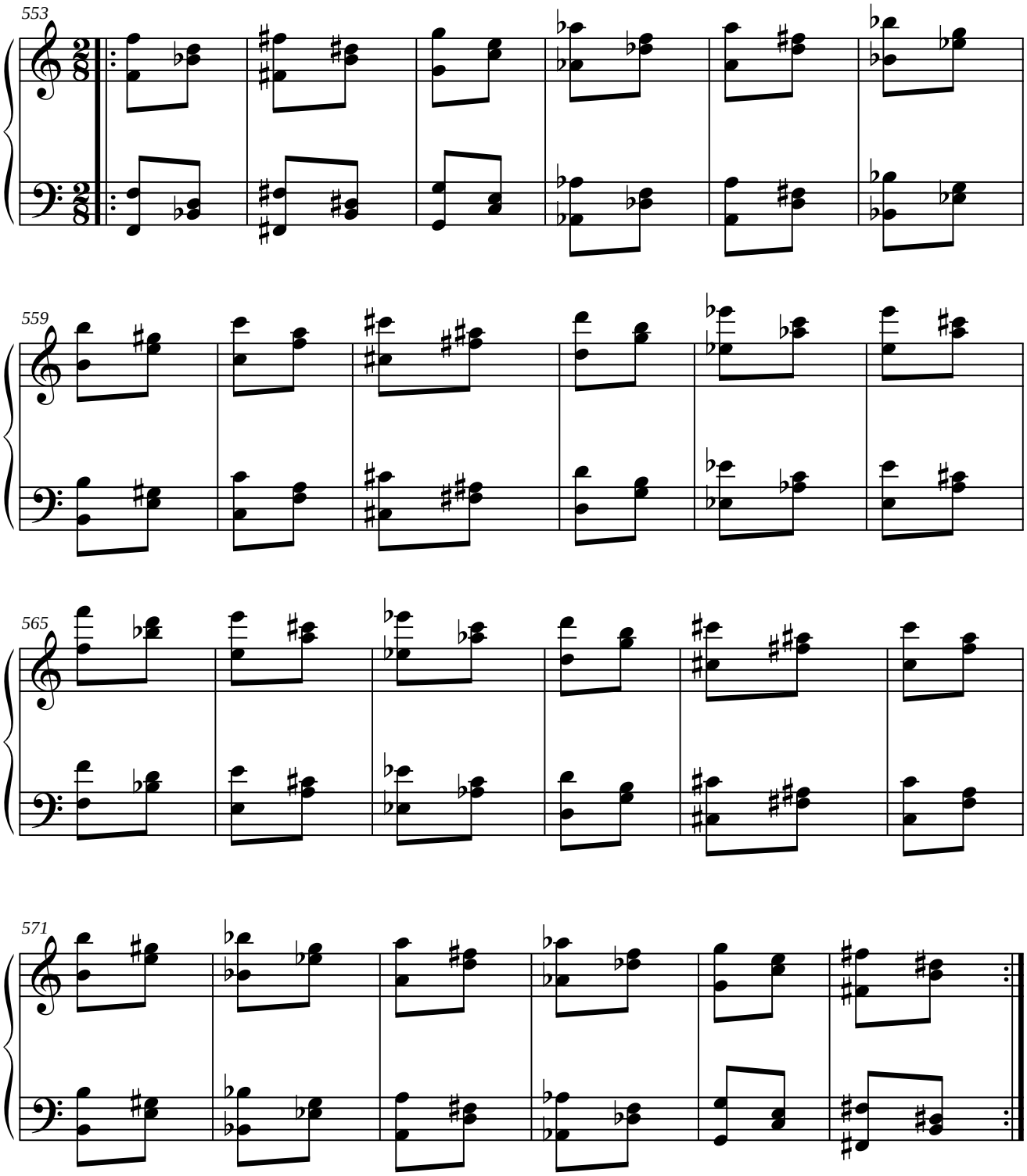

1.11.7. MÓDULO 7.

1.11.7.1. SIMÉTRICO DEL ORIGINAL.

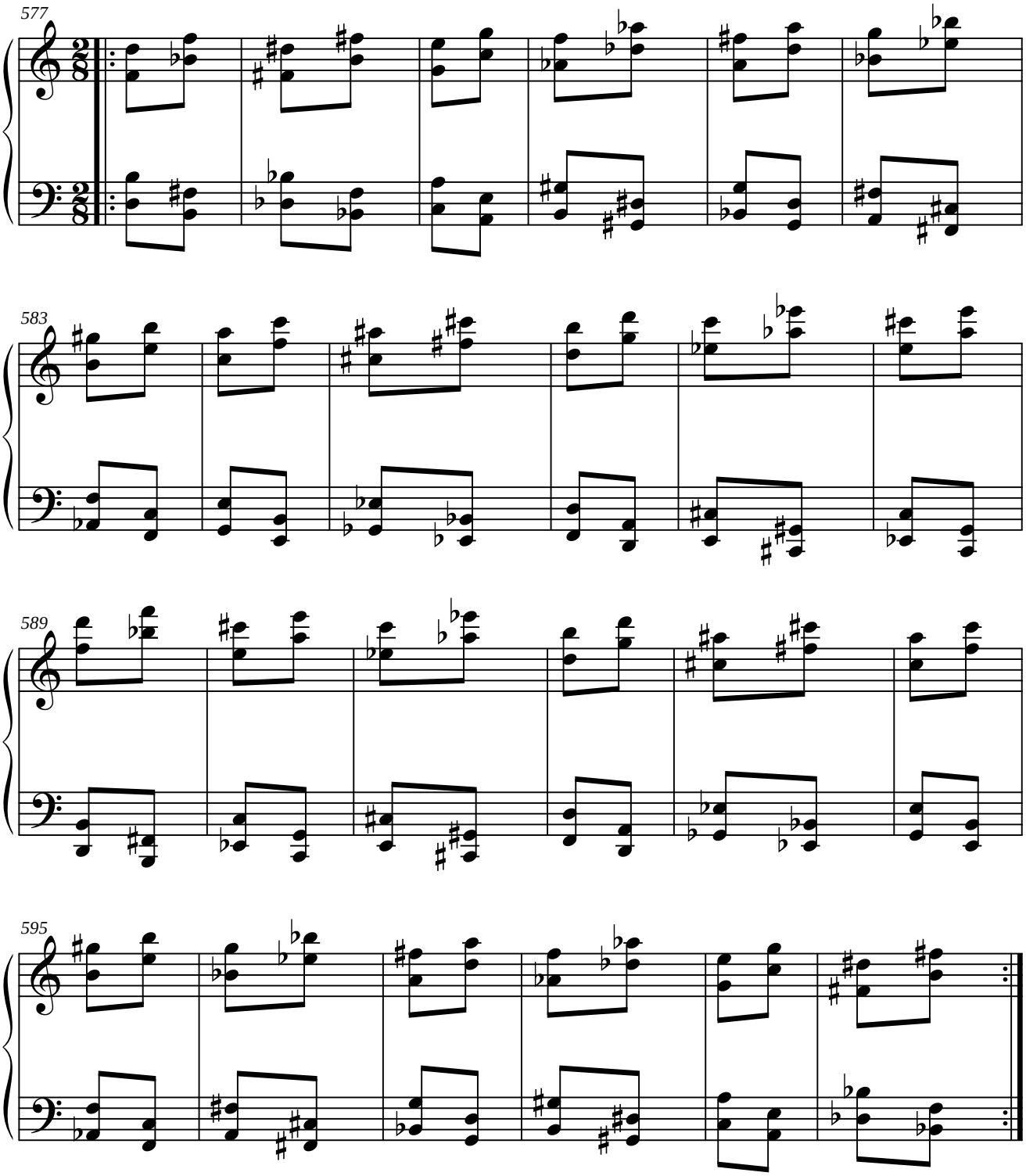

1.11.7.2. PARALELO DEL ORIGINAL.

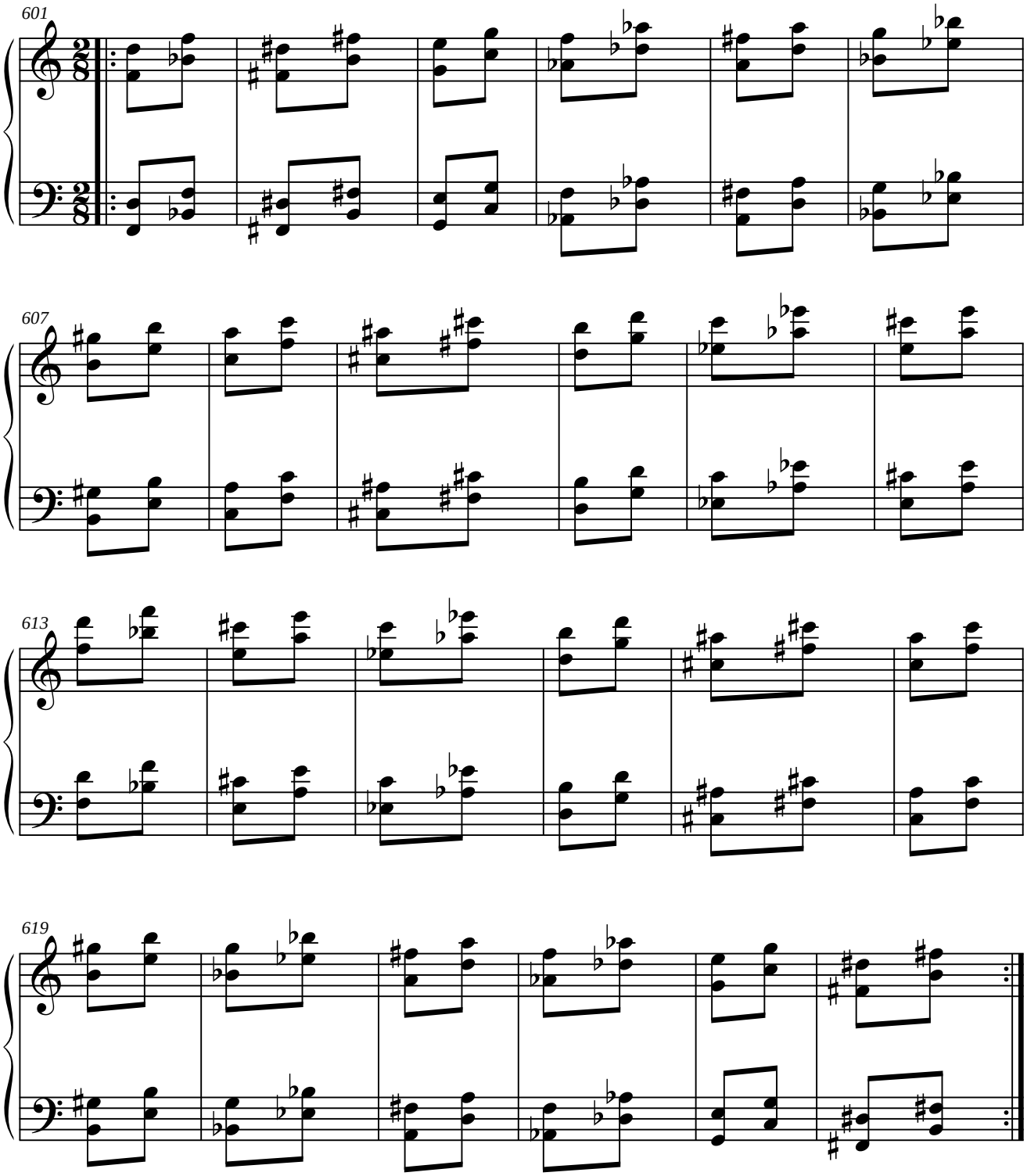

1.11.7.3. SIMÉTRICO DEL RETRÓGRADO DEL ORIGINAL.

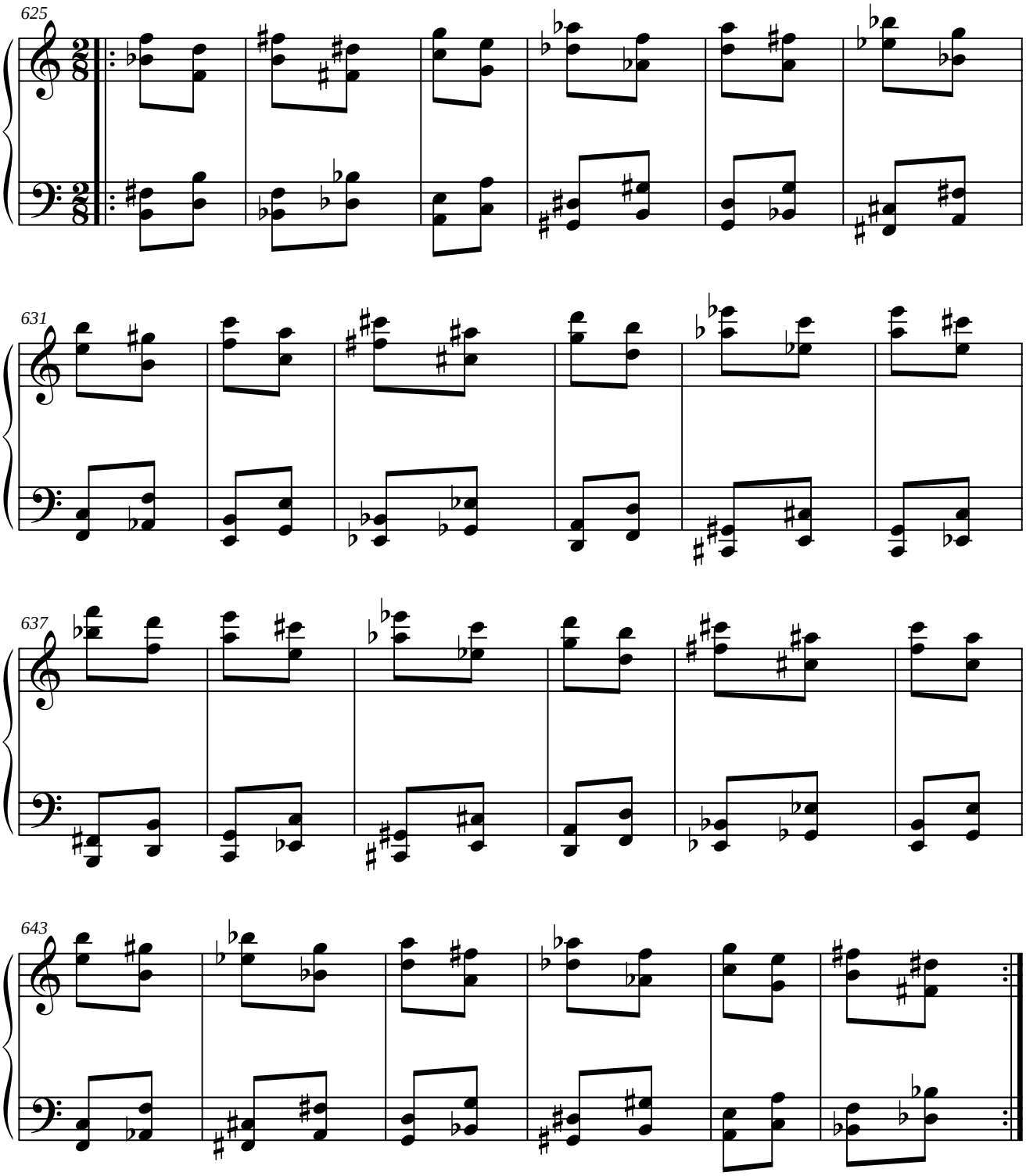

1.11.7.4. PARALELO DEL RETRÓGRADO DEL ORIGINAL.

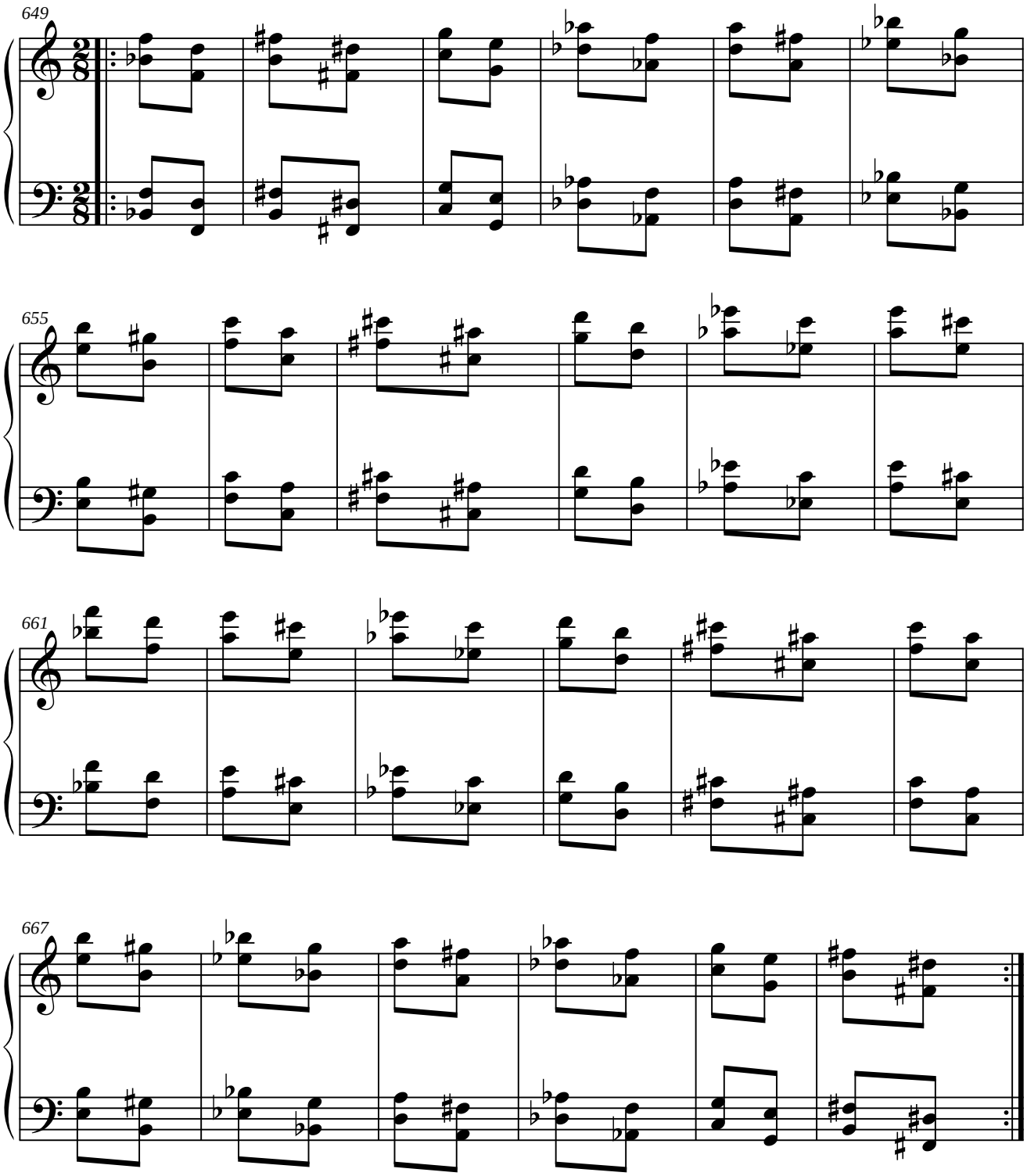

1.11.8. MÓDULO 8.

1.11.8.1. SIMÉTRICO DEL ORIGINAL.

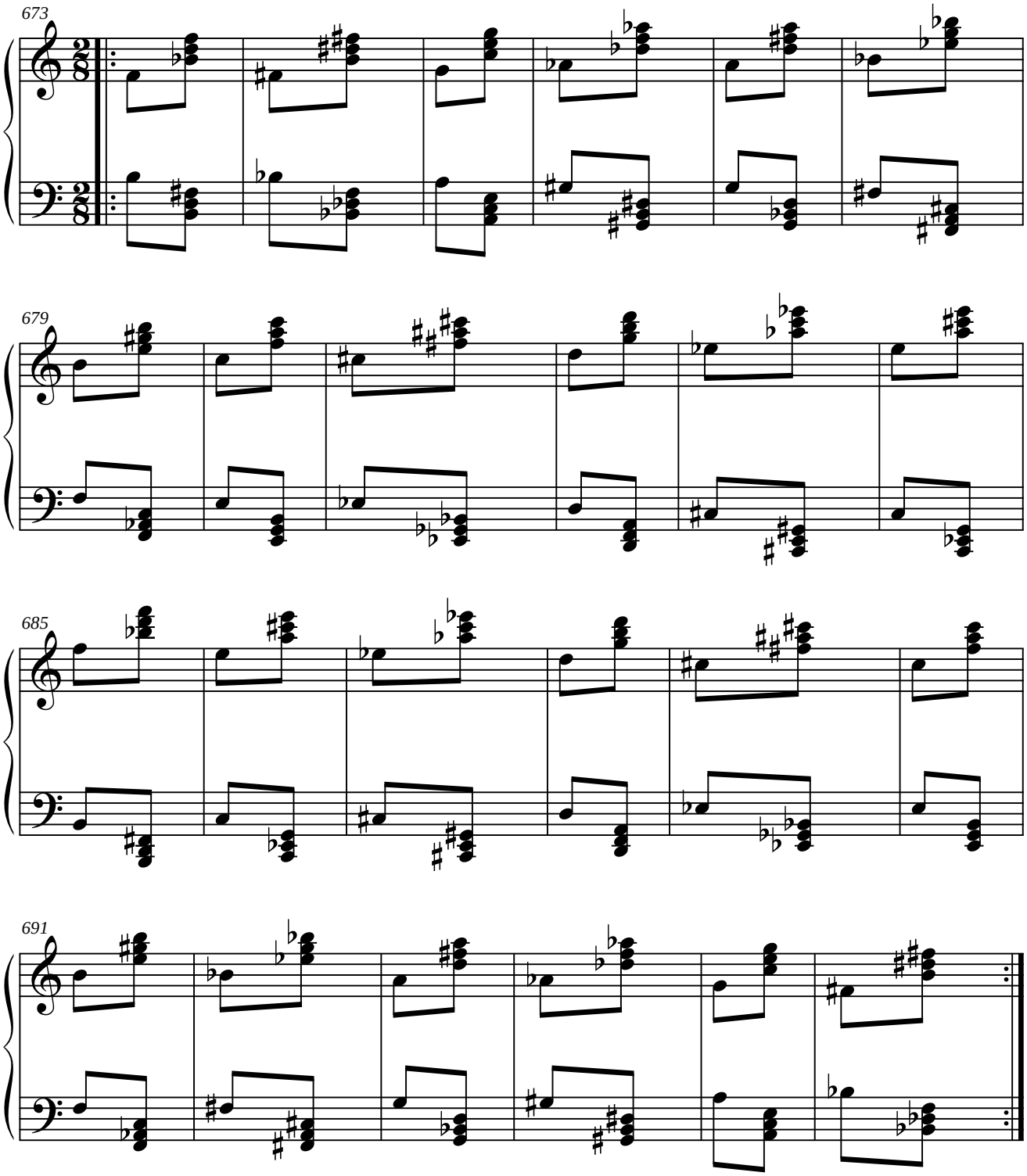

1.11.8.2. PARALELO DEL ORIGINAL.

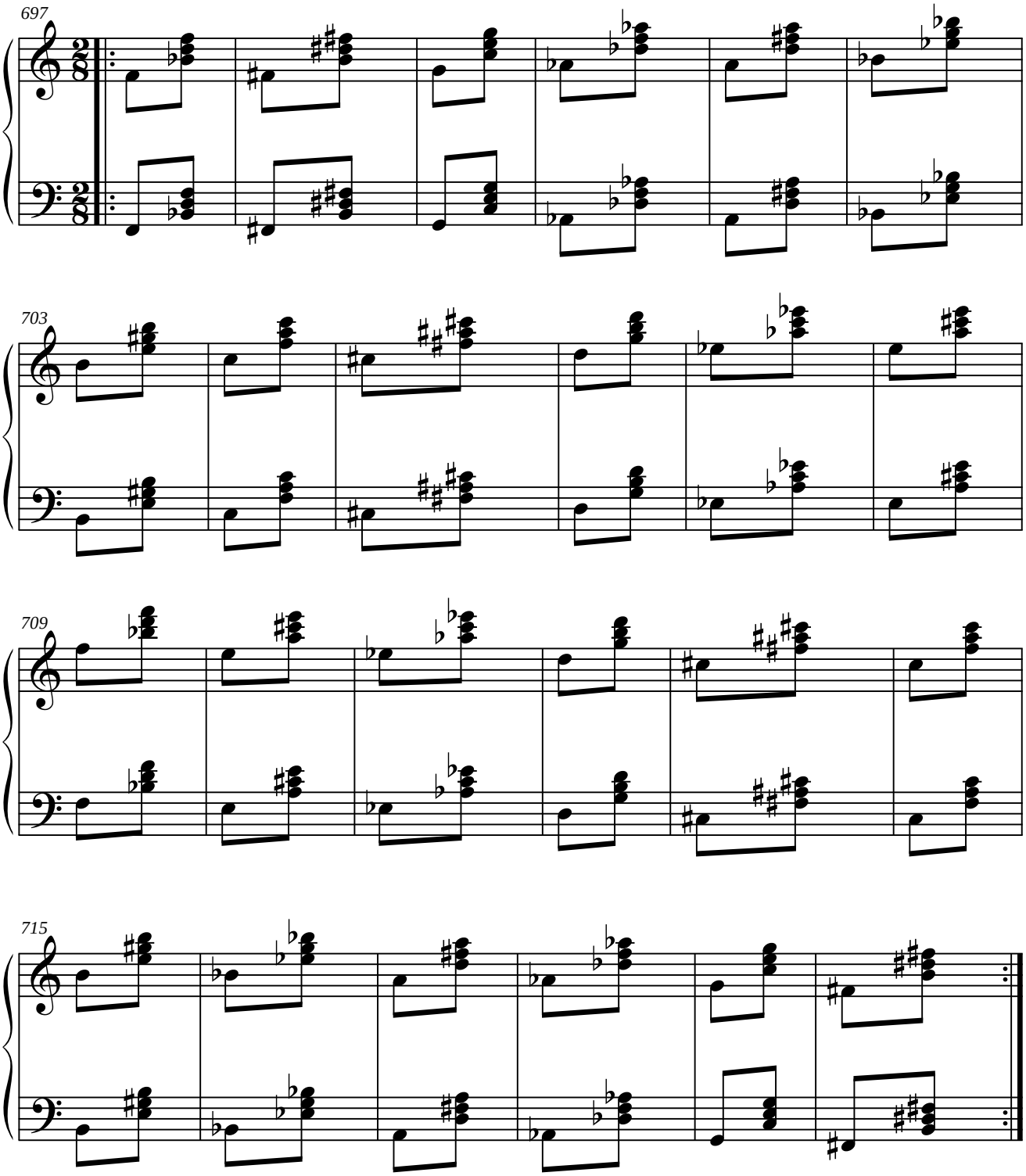

1.11.8.3. SIMÉTRICO DEL RETRÓGRADO DEL ORIGINAL.

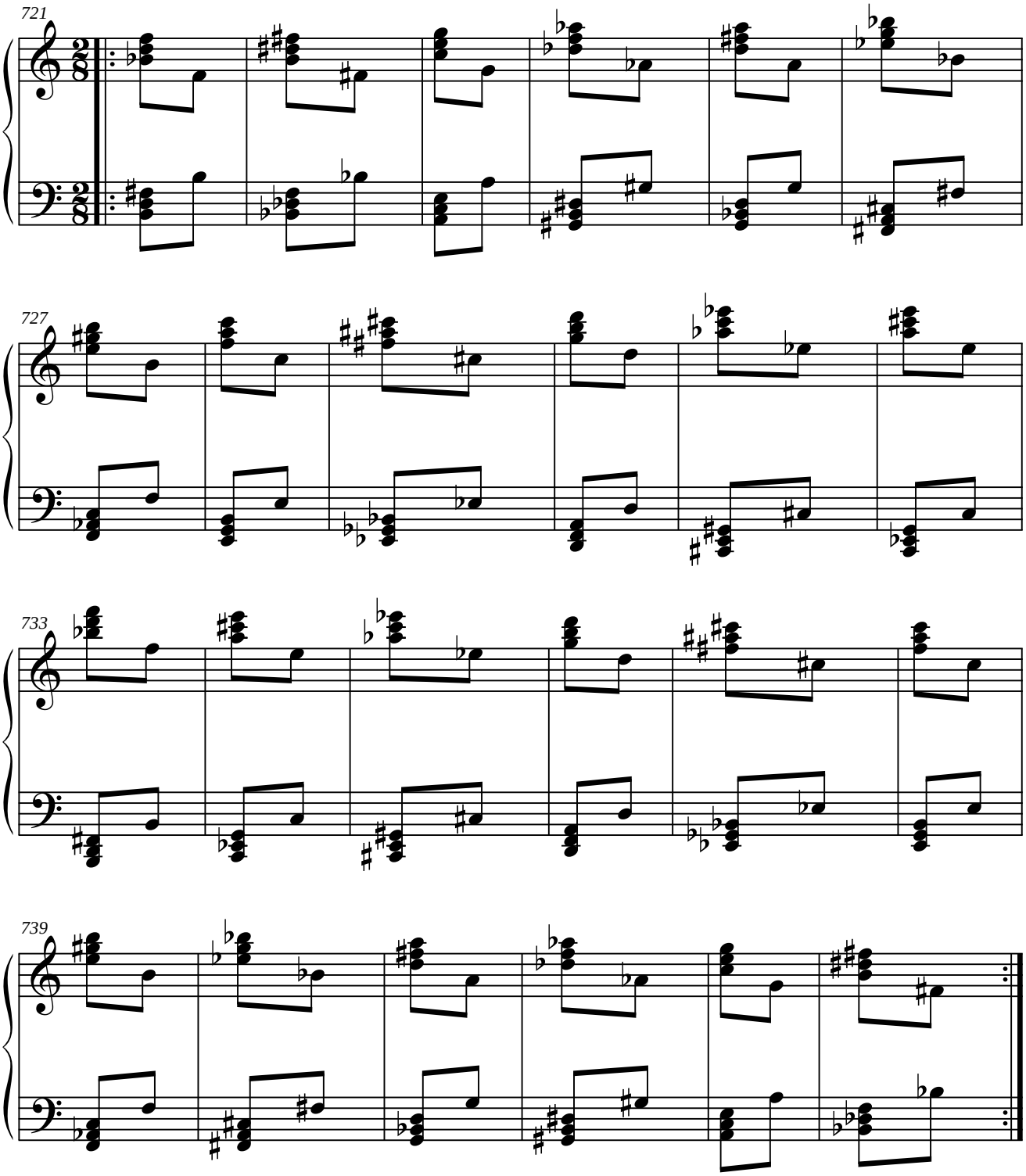

1.11.8.4. PARALELO DEL RETRÓGRADO DEL ORIGINAL.

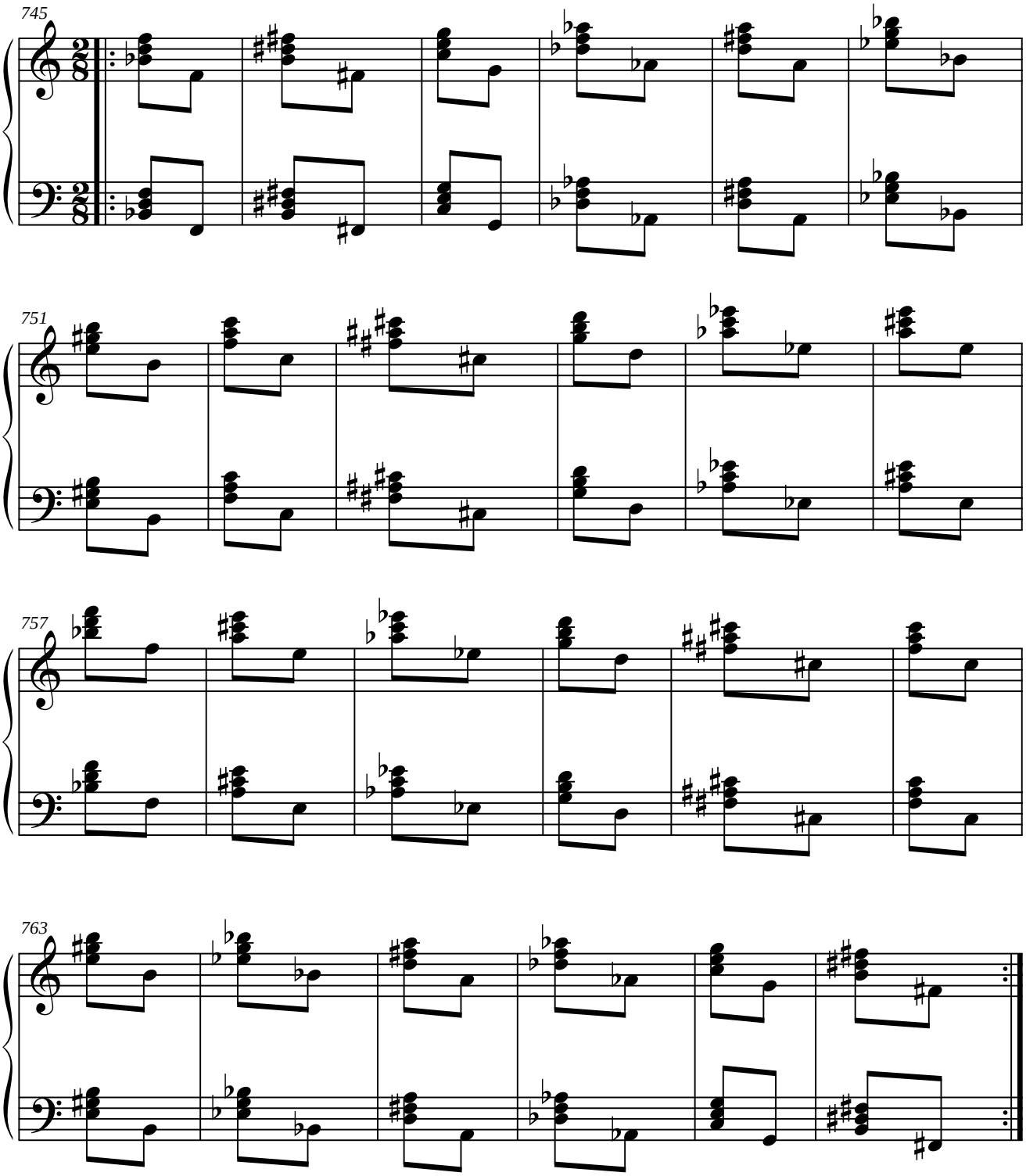

1.11.9. MÓDULO 9.

1.11.9.1. SIMÉTRICO DEL ORIGINAL.

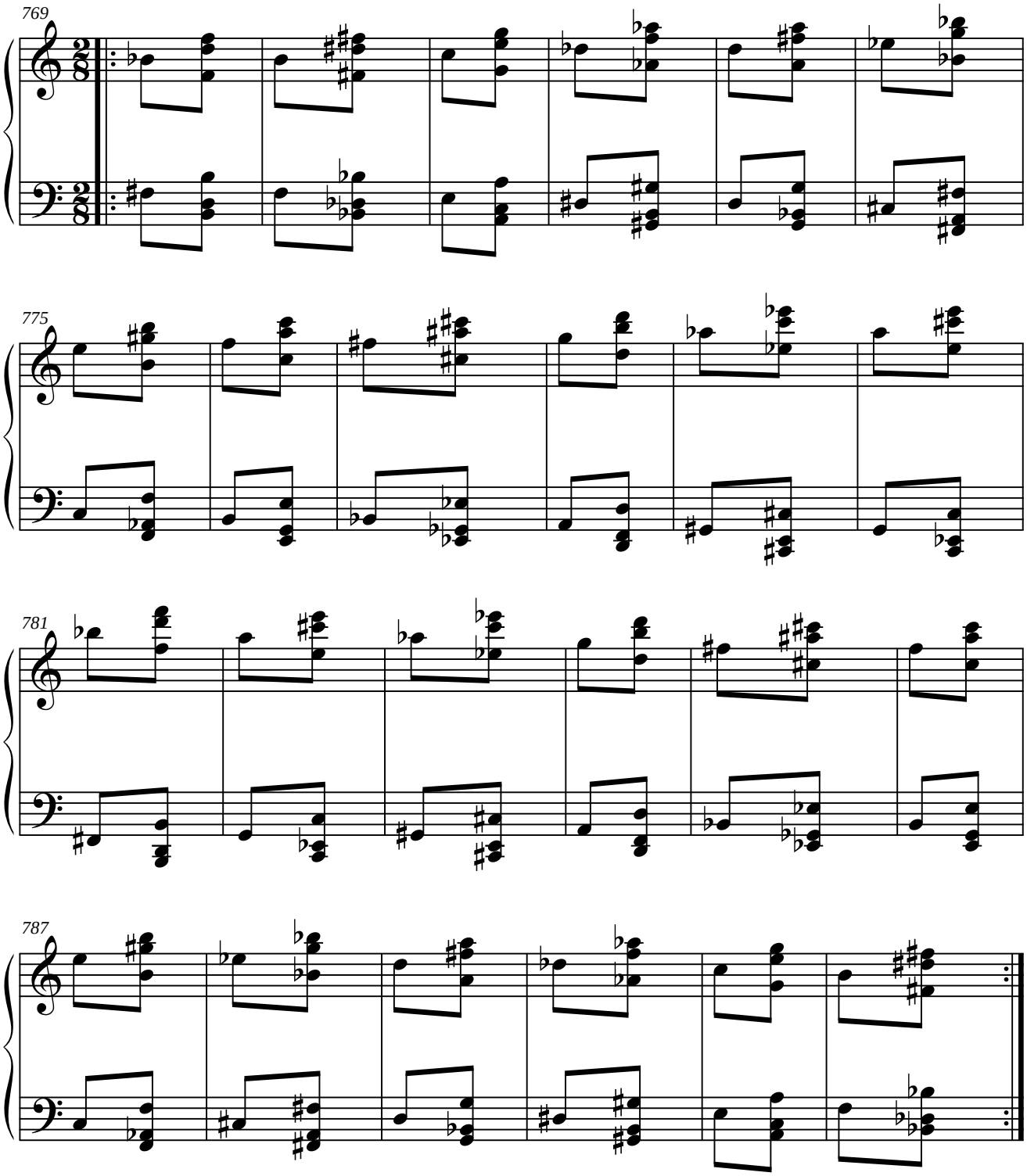

1.11.9.2. PARALELO DEL ORIGINAL.

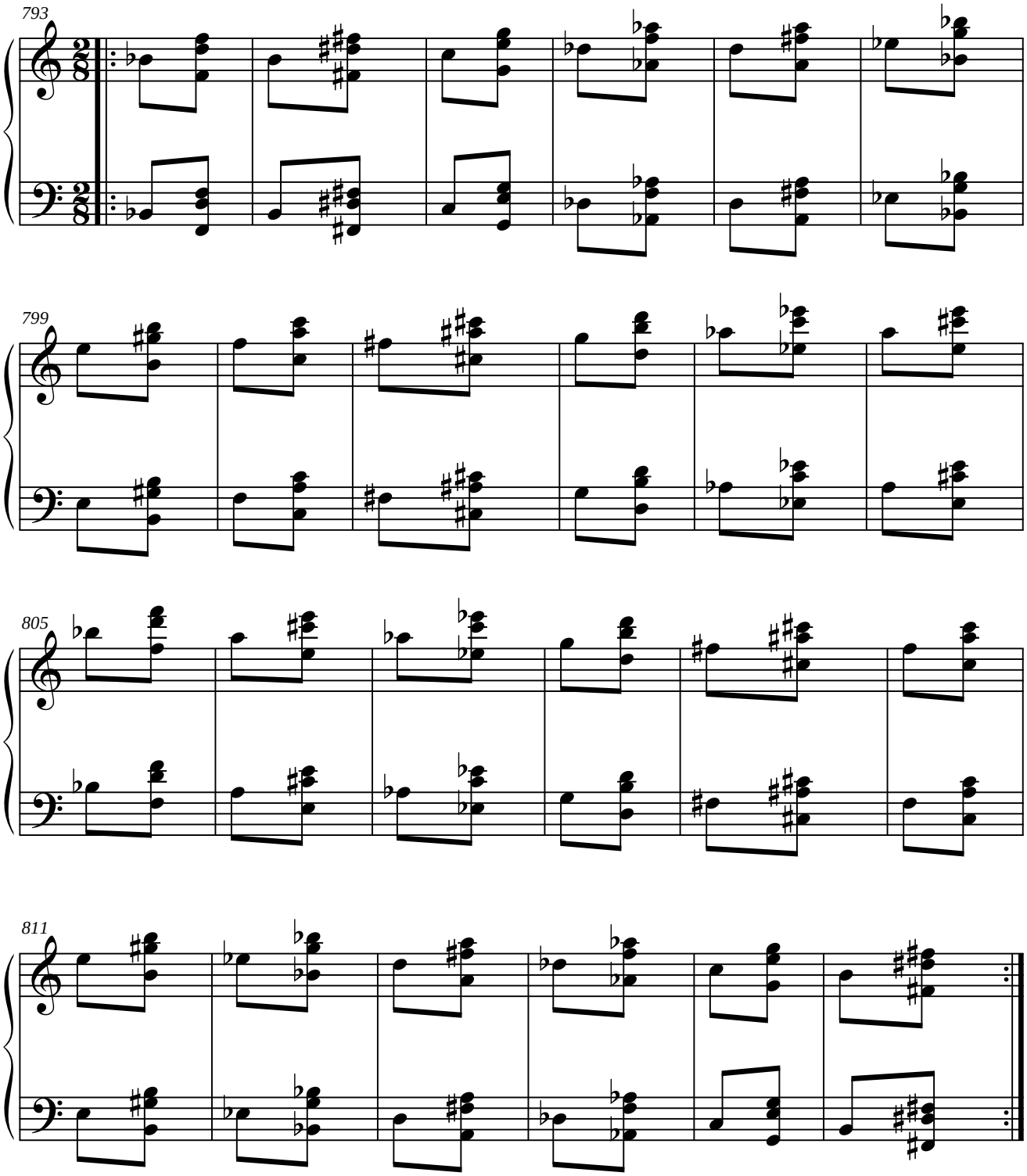

1.11.9.3. SIMÉTRICO DEL RETRÓGRADO DEL ORIGINAL.

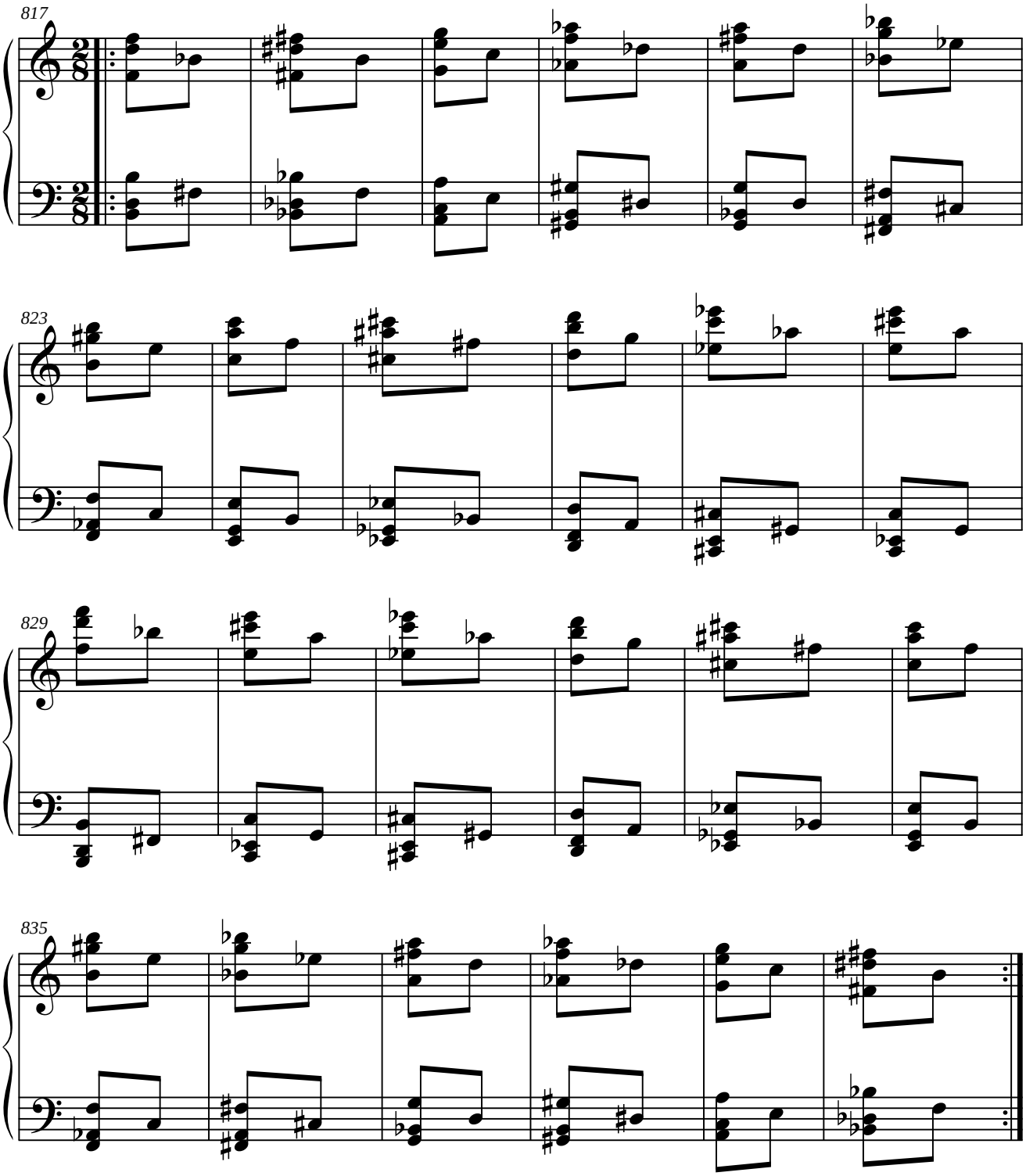

1.11.9.4. PARALELO DEL RETRÓGRADO DEL ORIGINAL.

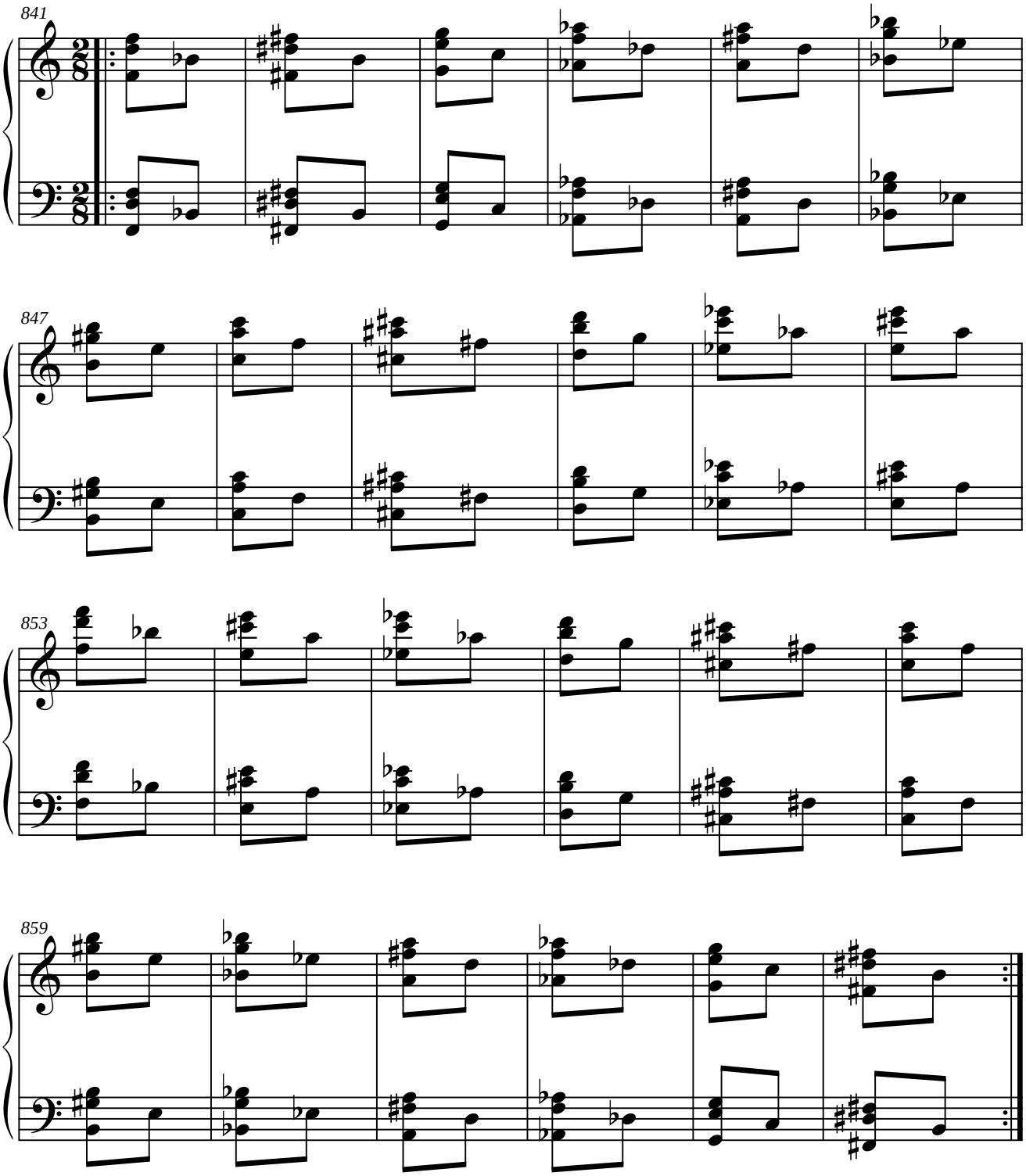

1.11.10. MÓDULO 10.

1.11.10.1. SIMÉTRICO DEL ORIGINAL.

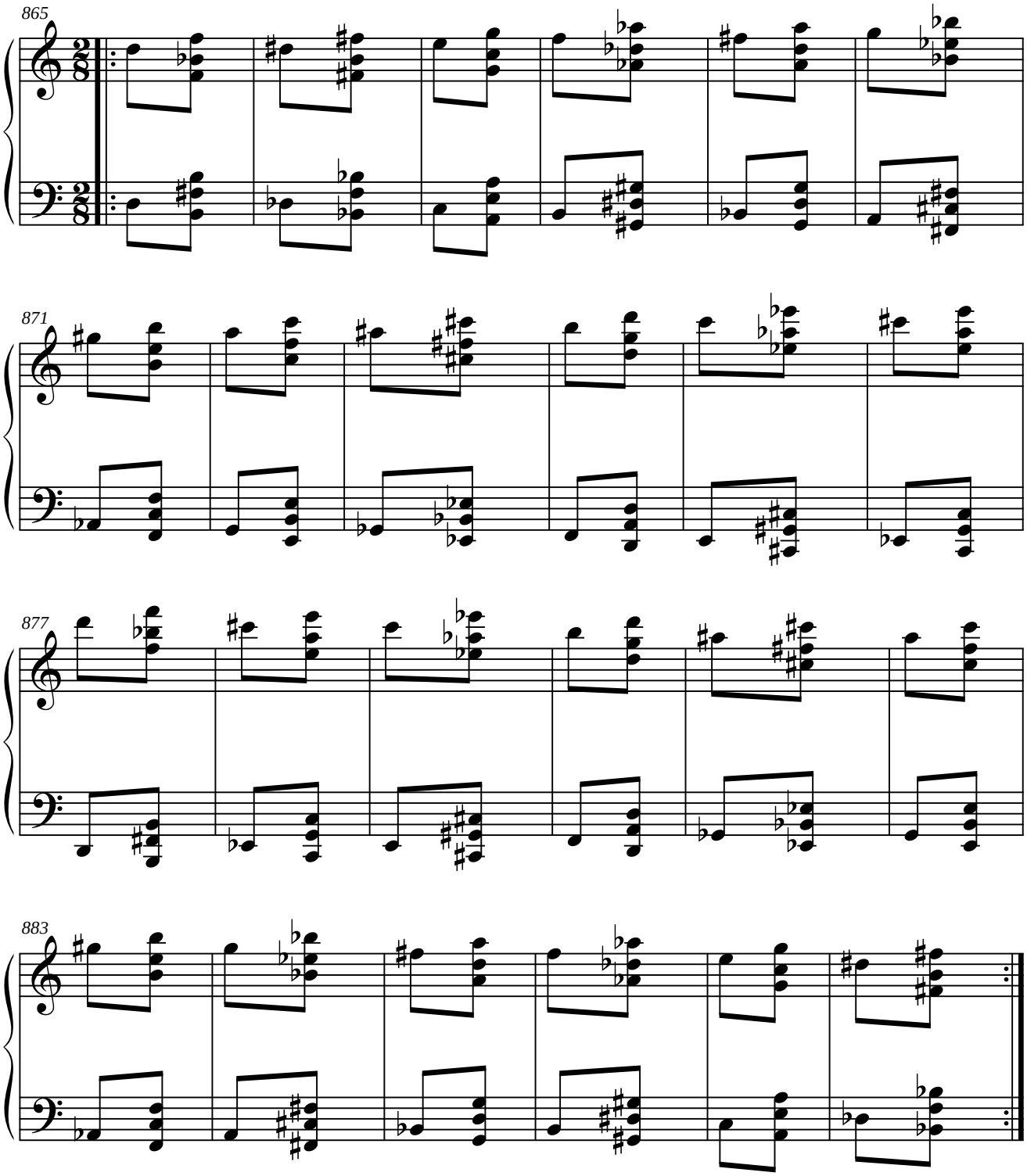

1.11.10.2. PARALELO DEL ORIGINAL.

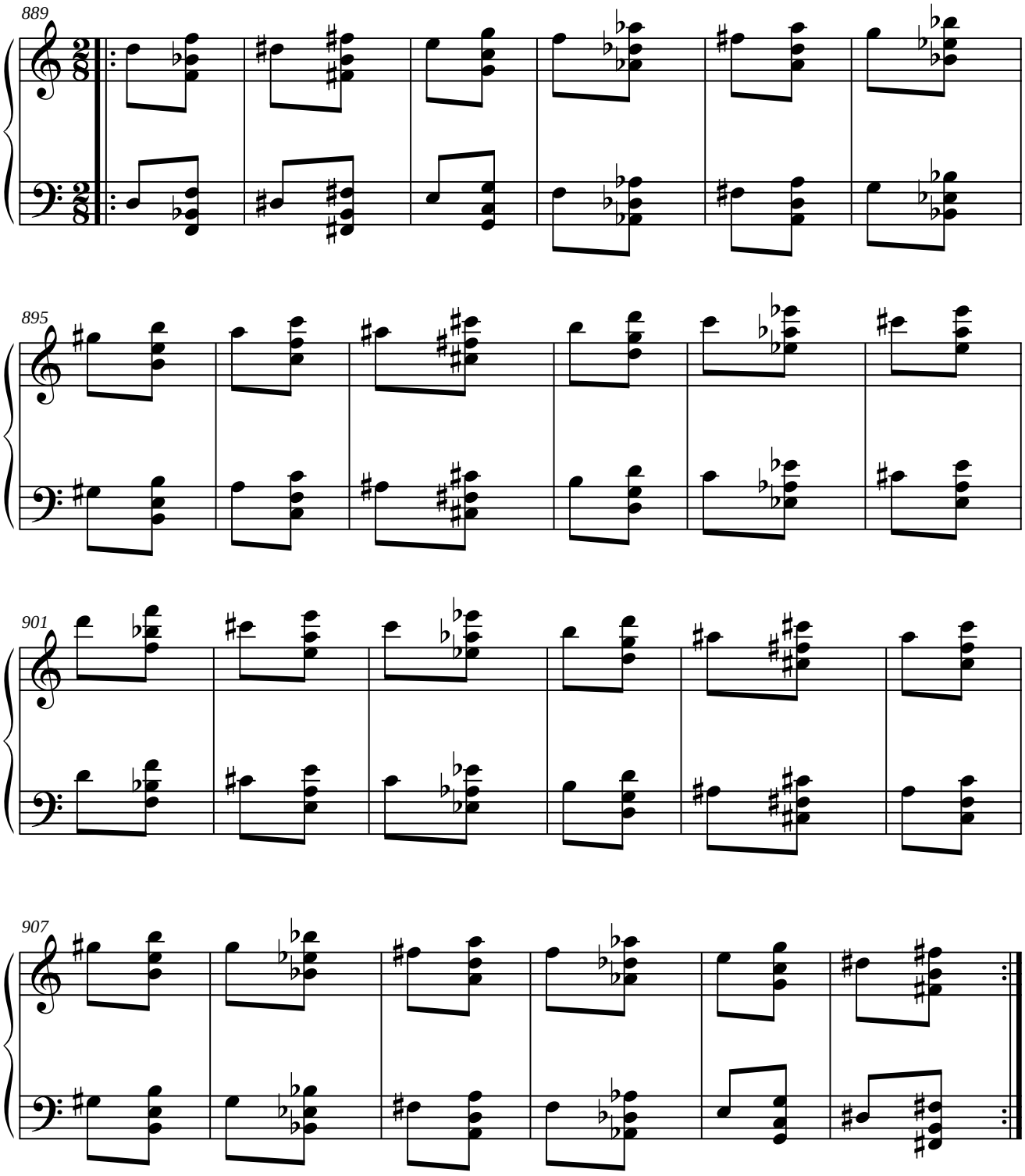

1.11.10.3. SIMÉTRICO DEL RETRÓGRADO DEL ORIGINAL.

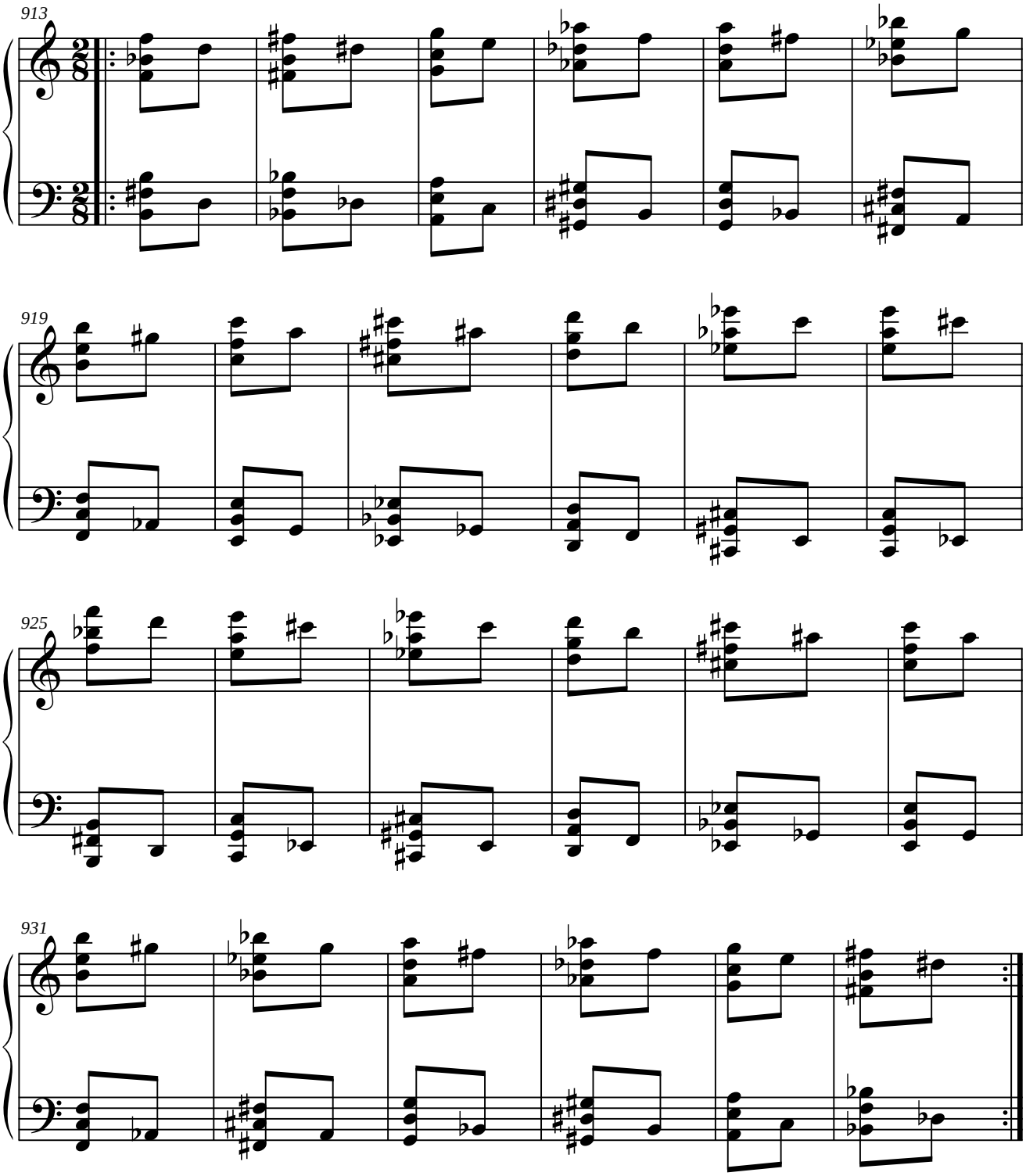

1.11.10.4. PARALELO DEL RETRÓGRADO DEL ORIGINAL.

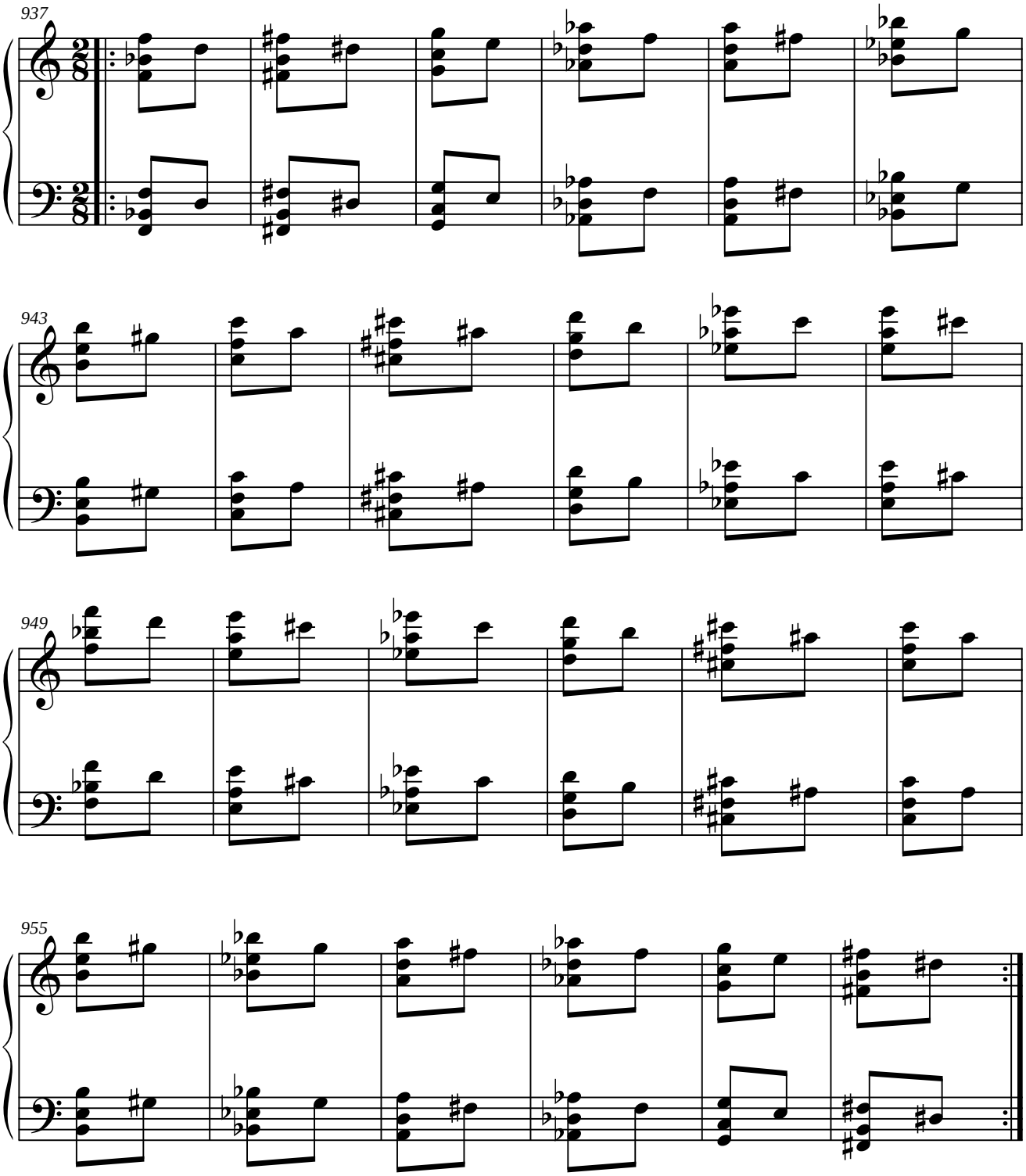

1.11.11. MÓDULO 11.

1.11.11.1. SIMÉTRICO DEL ORIGINAL.

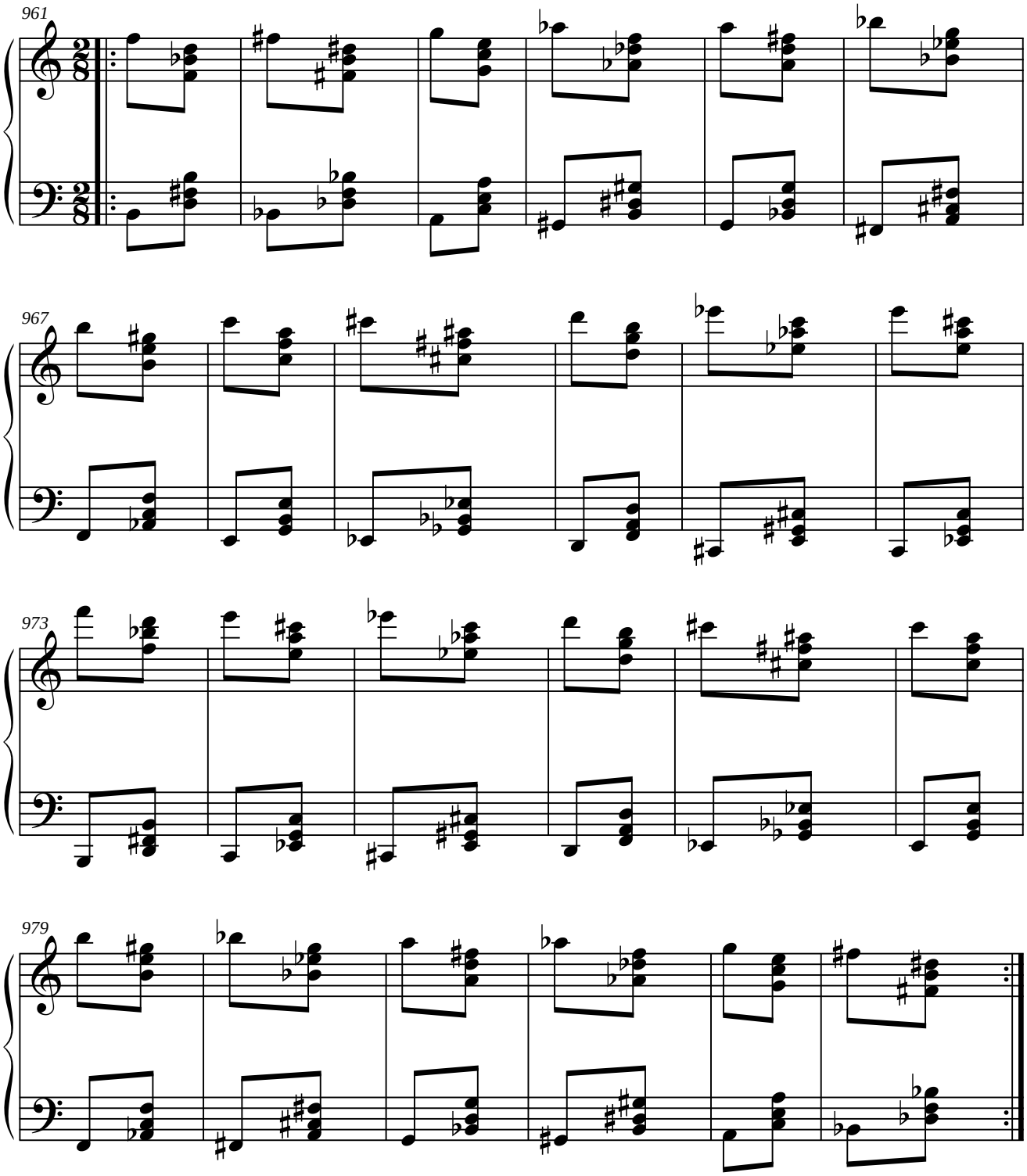

1.11.11.2. PARALELO DEL ORIGINAL.

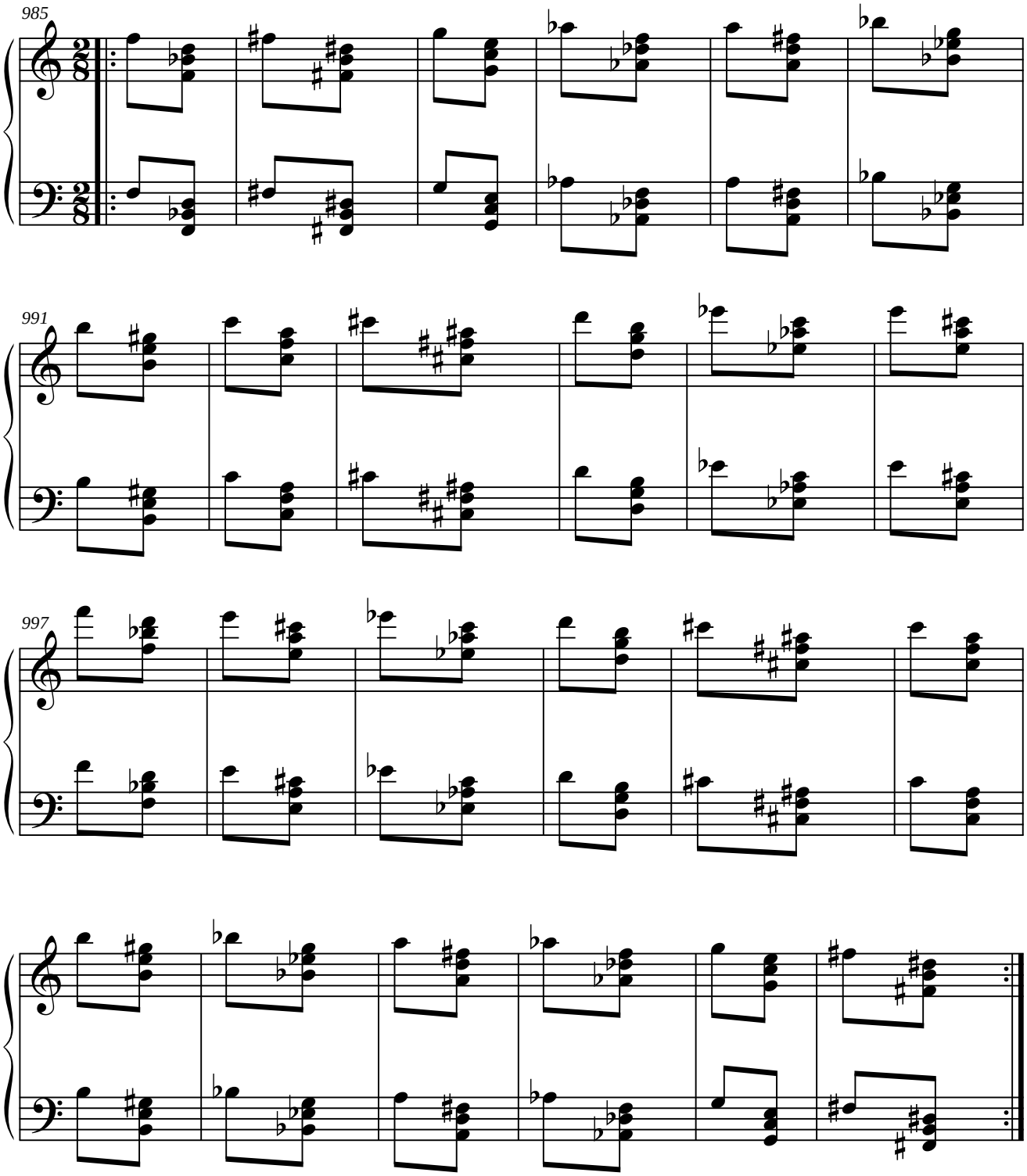

1.11.11.3. SIMÉTRICO DEL RETRÓGRADO DEL ORIGINAL.

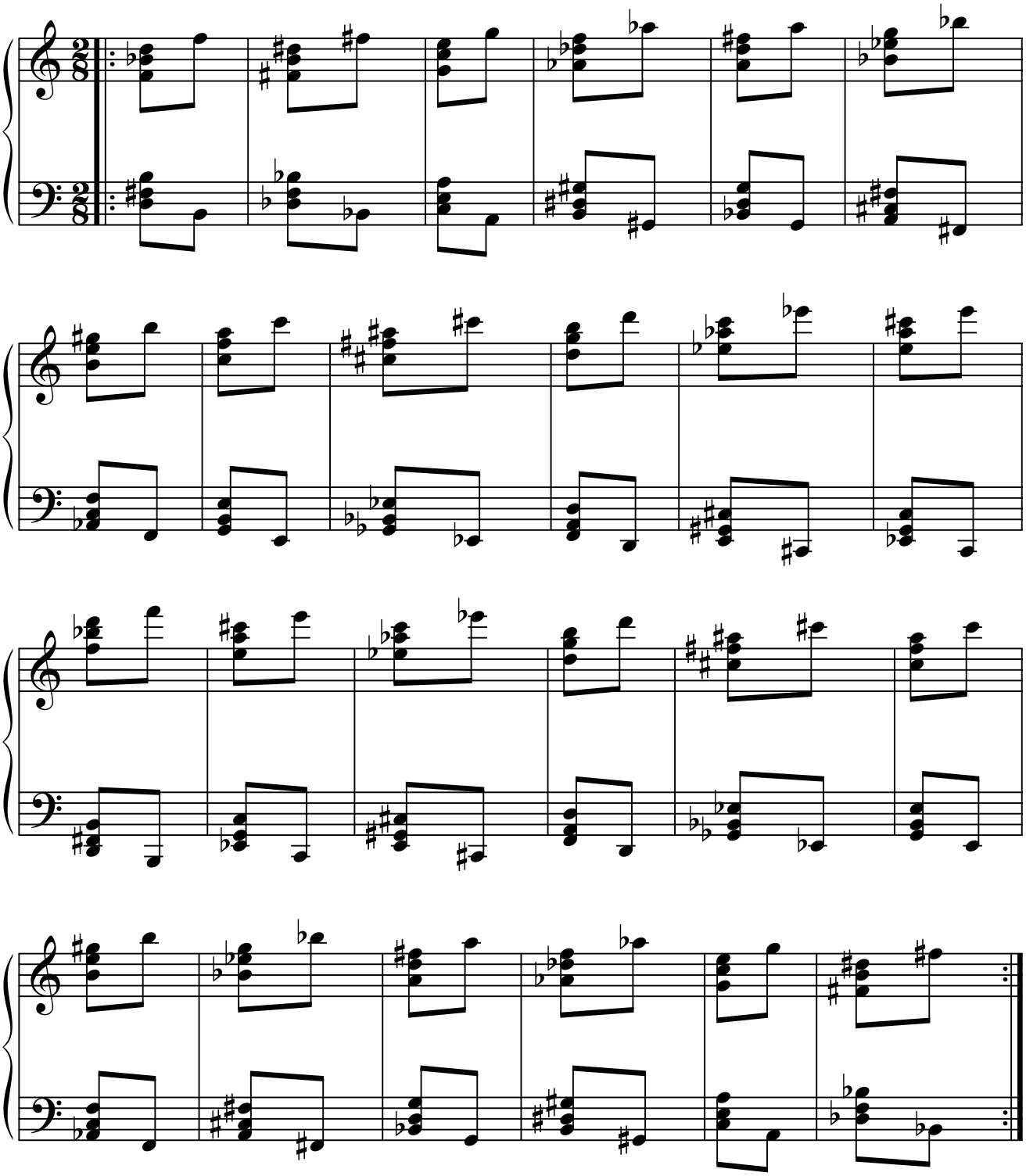

1.11.11.4. PARALELO DEL RETRÓGRADO DEL ORIGINAL.

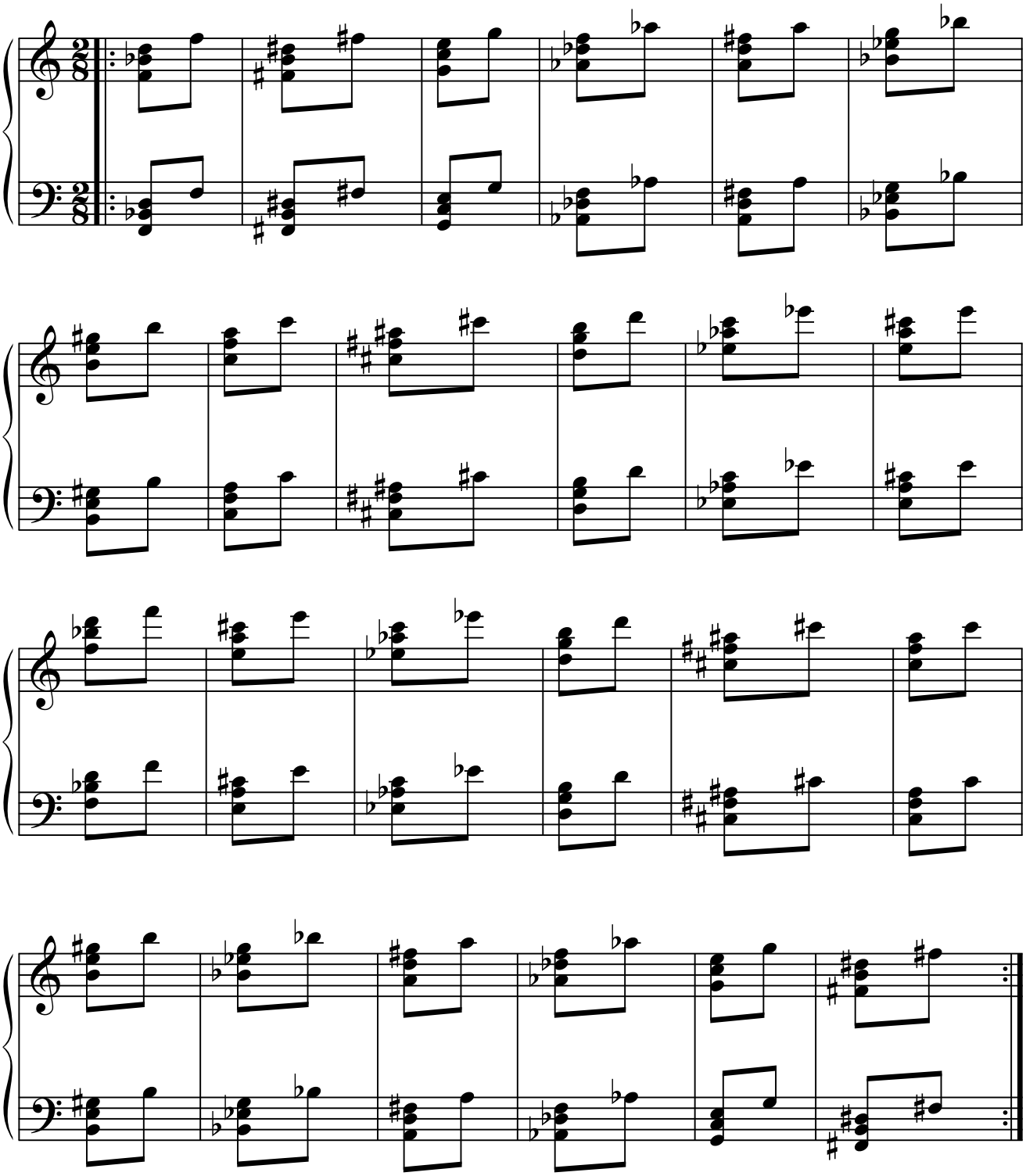

1.12. ACORDE: fa-si-re-fa.

1.12.1. MÓDULO 1.

1.12.1.1. SIMÉTRICO DEL ORIGINAL.

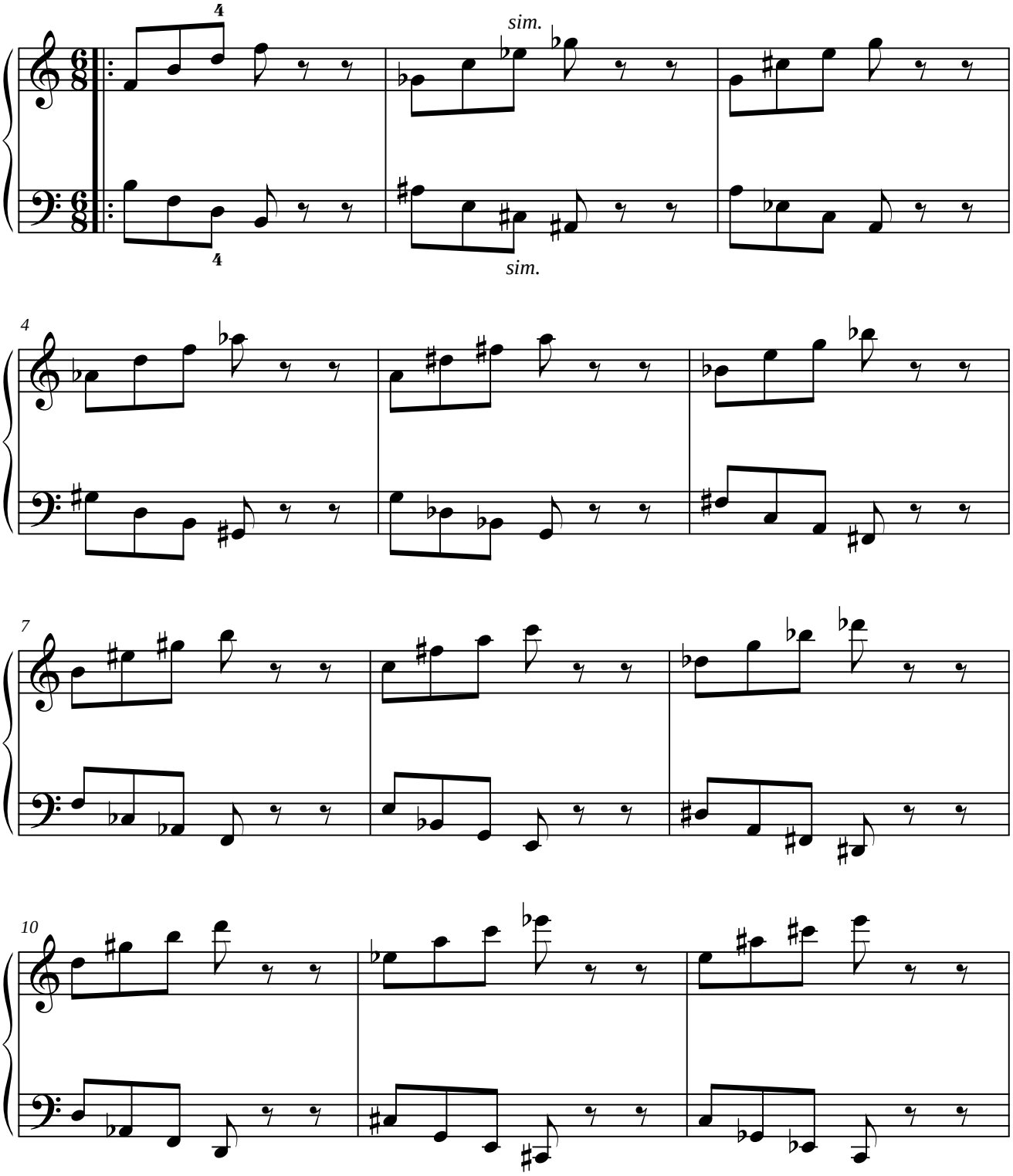

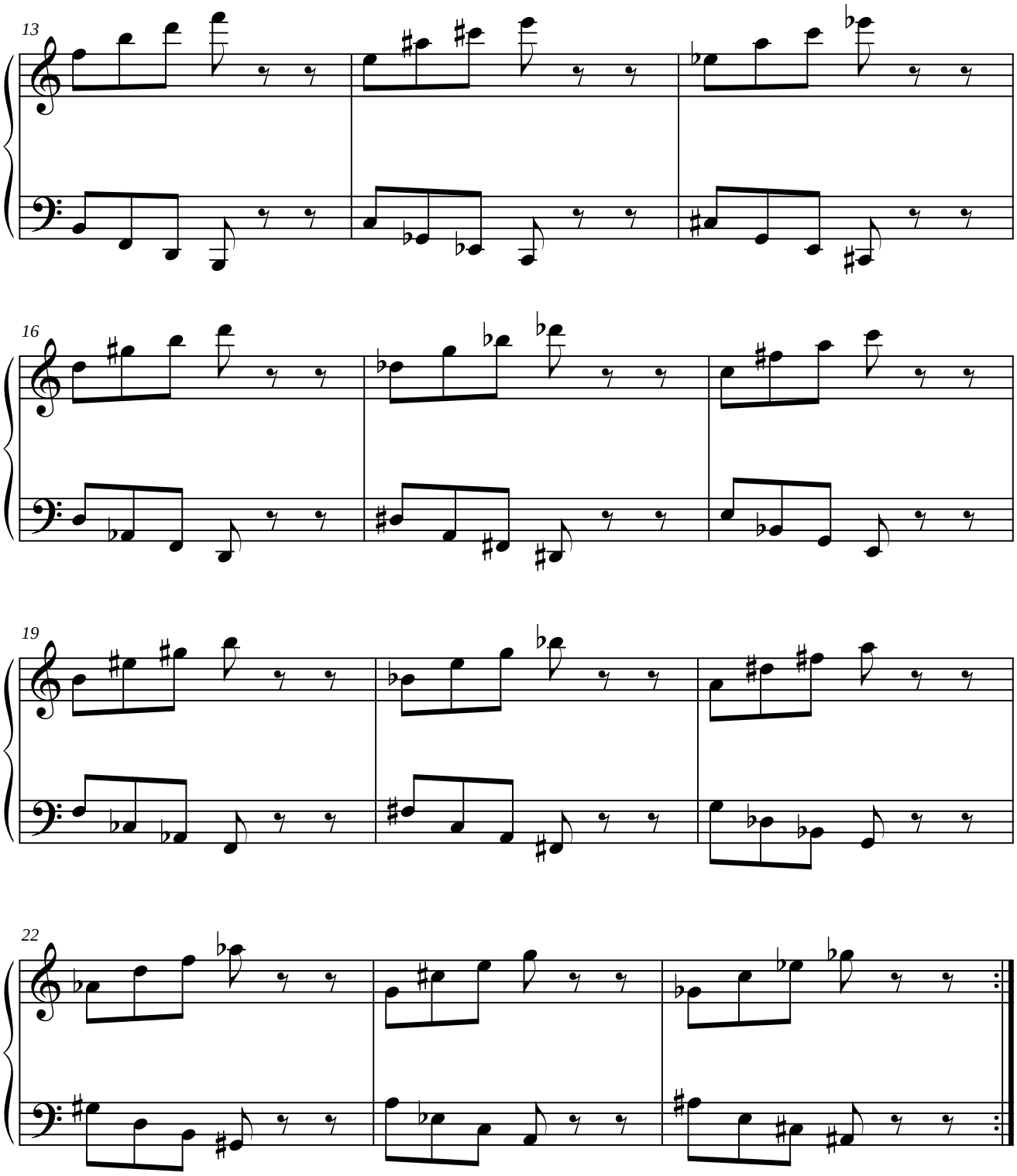
13
16
19
22

1.12.1.2. PARALELO DEL ORIGINAL.

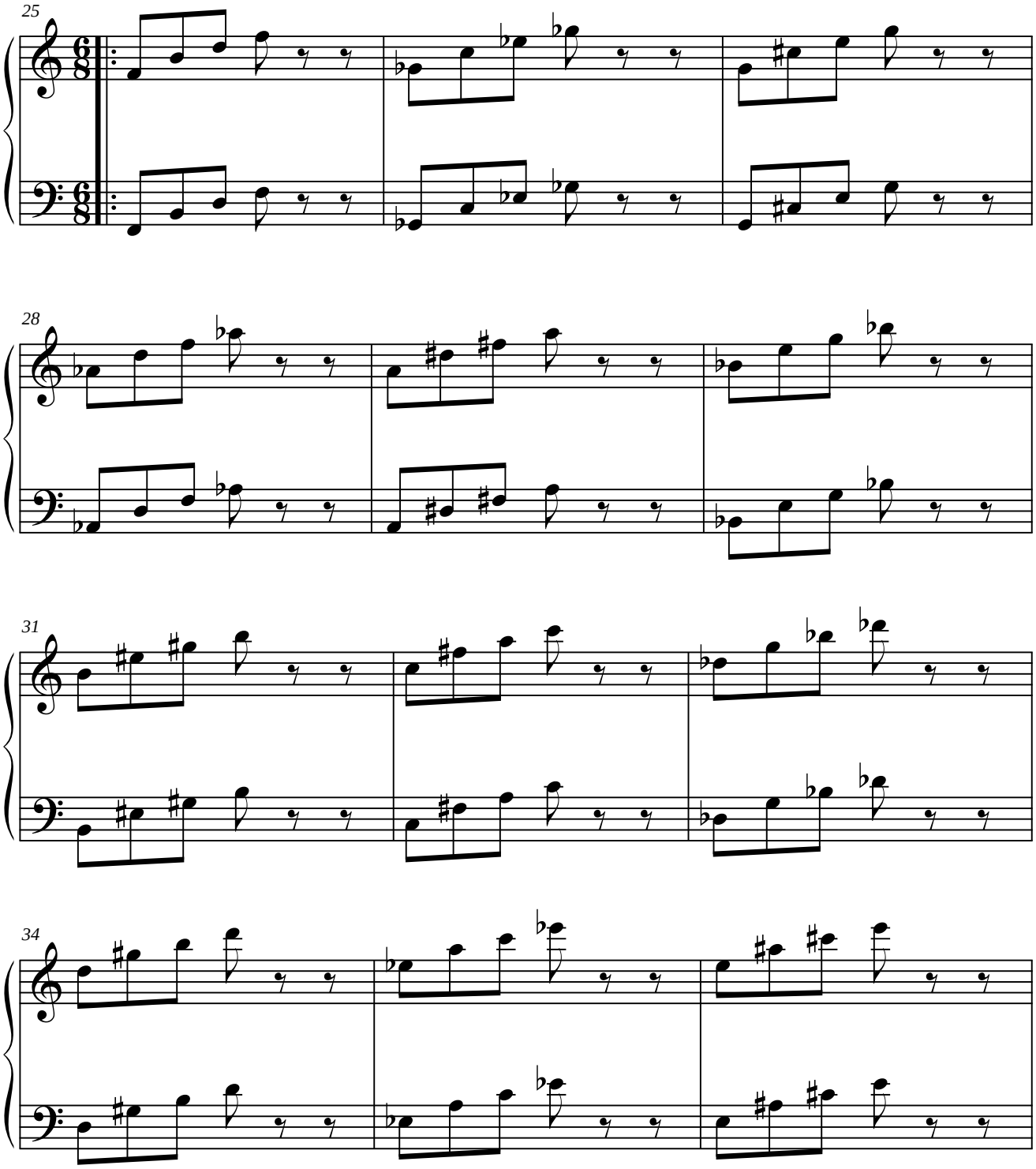

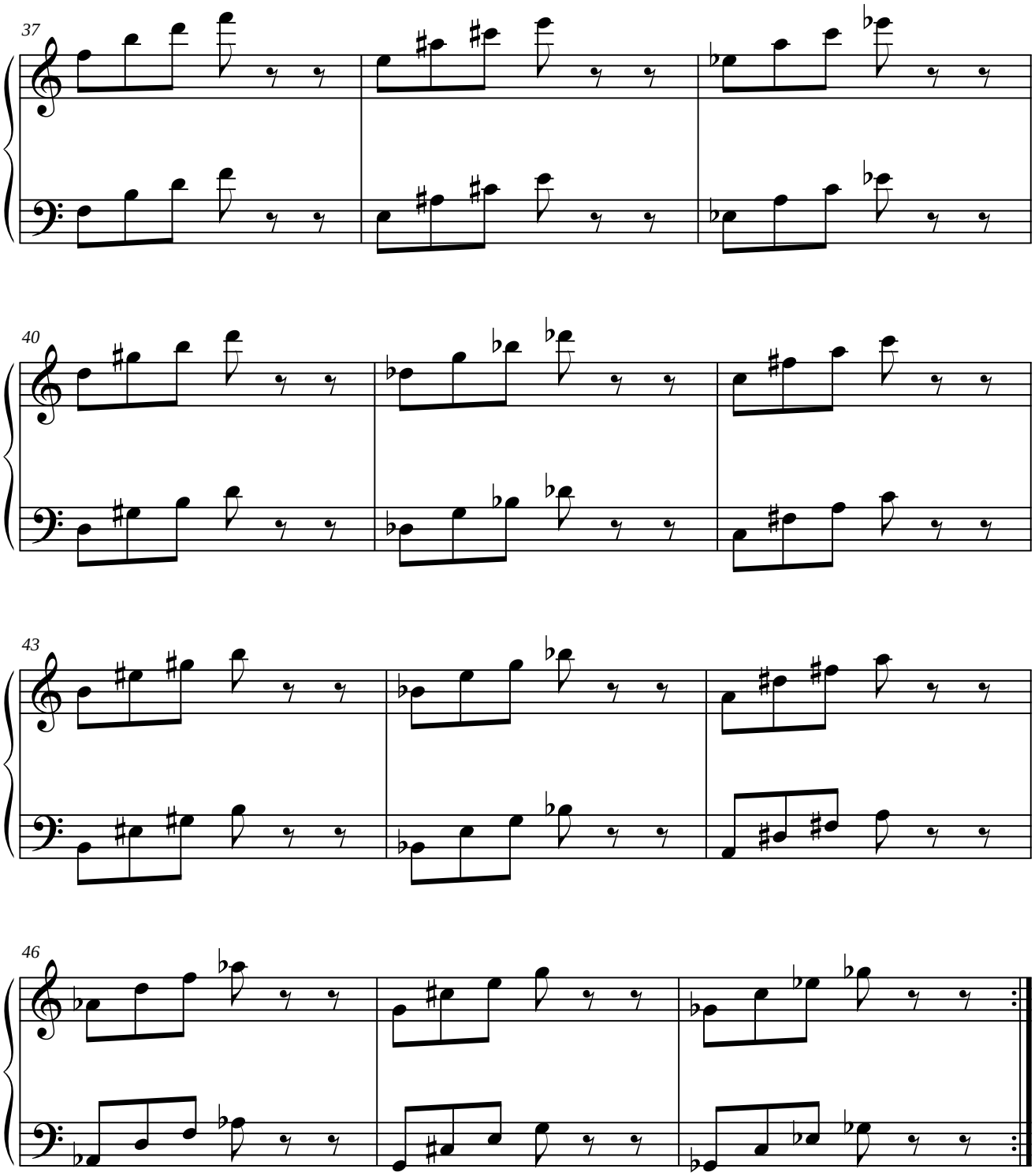
37
40
43
46

1.12.1.3. SIMÉTRICO DEL RETRÓGRADO DEL ORIGINAL.

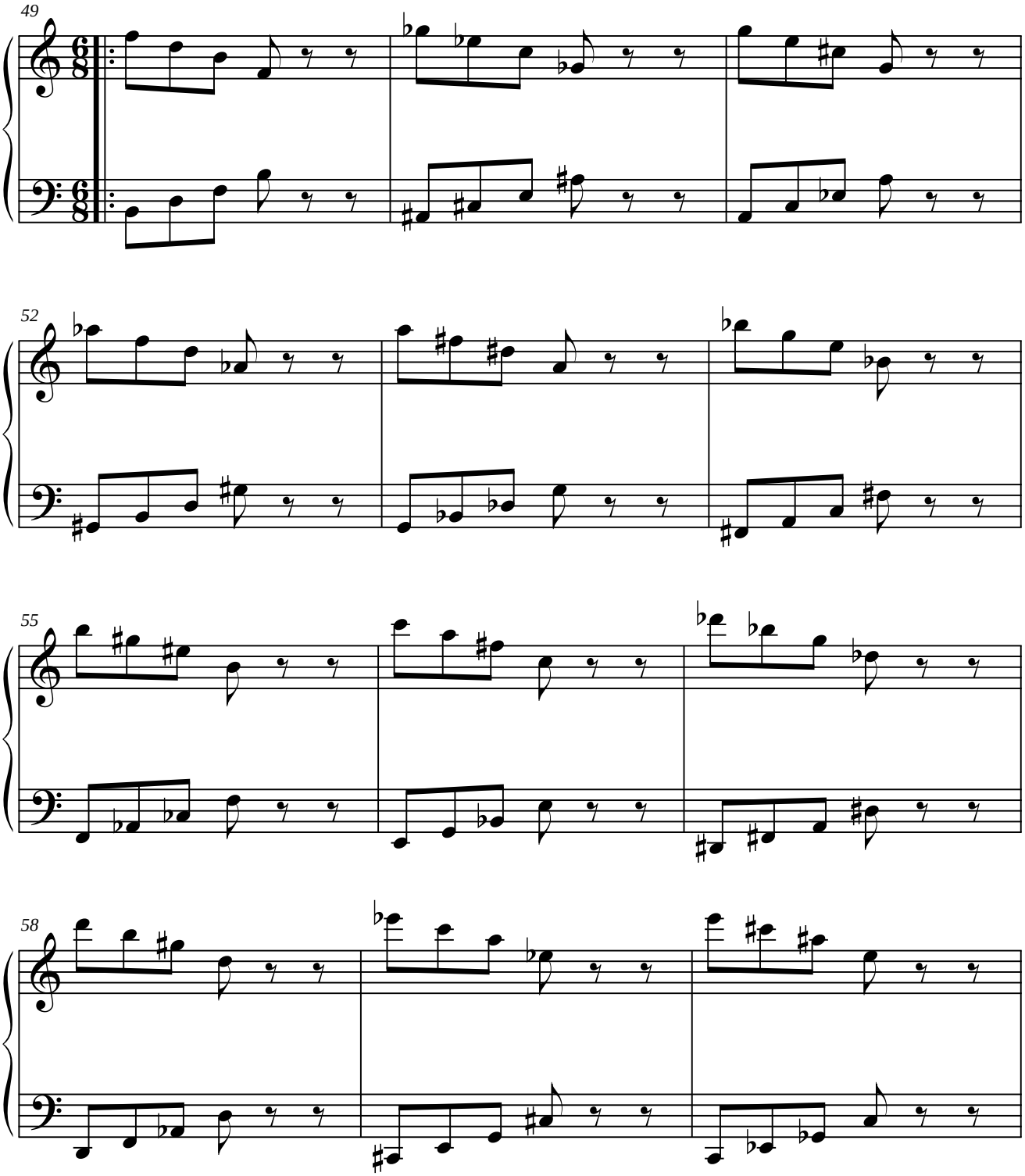

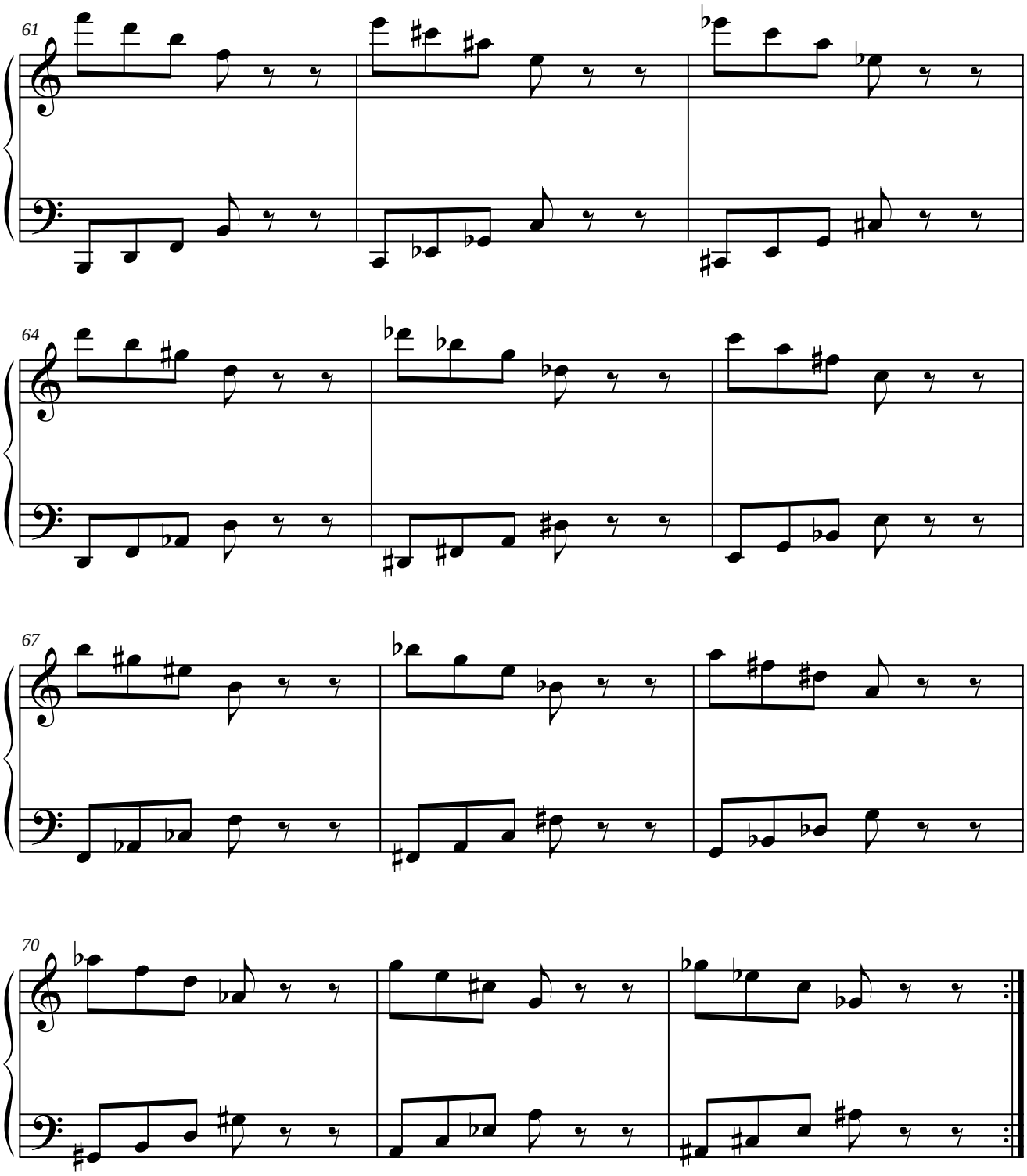
61
64
67
70

1.12.1.4. PARALELO DEL RETRÓGRADO DEL ORIGINAL.

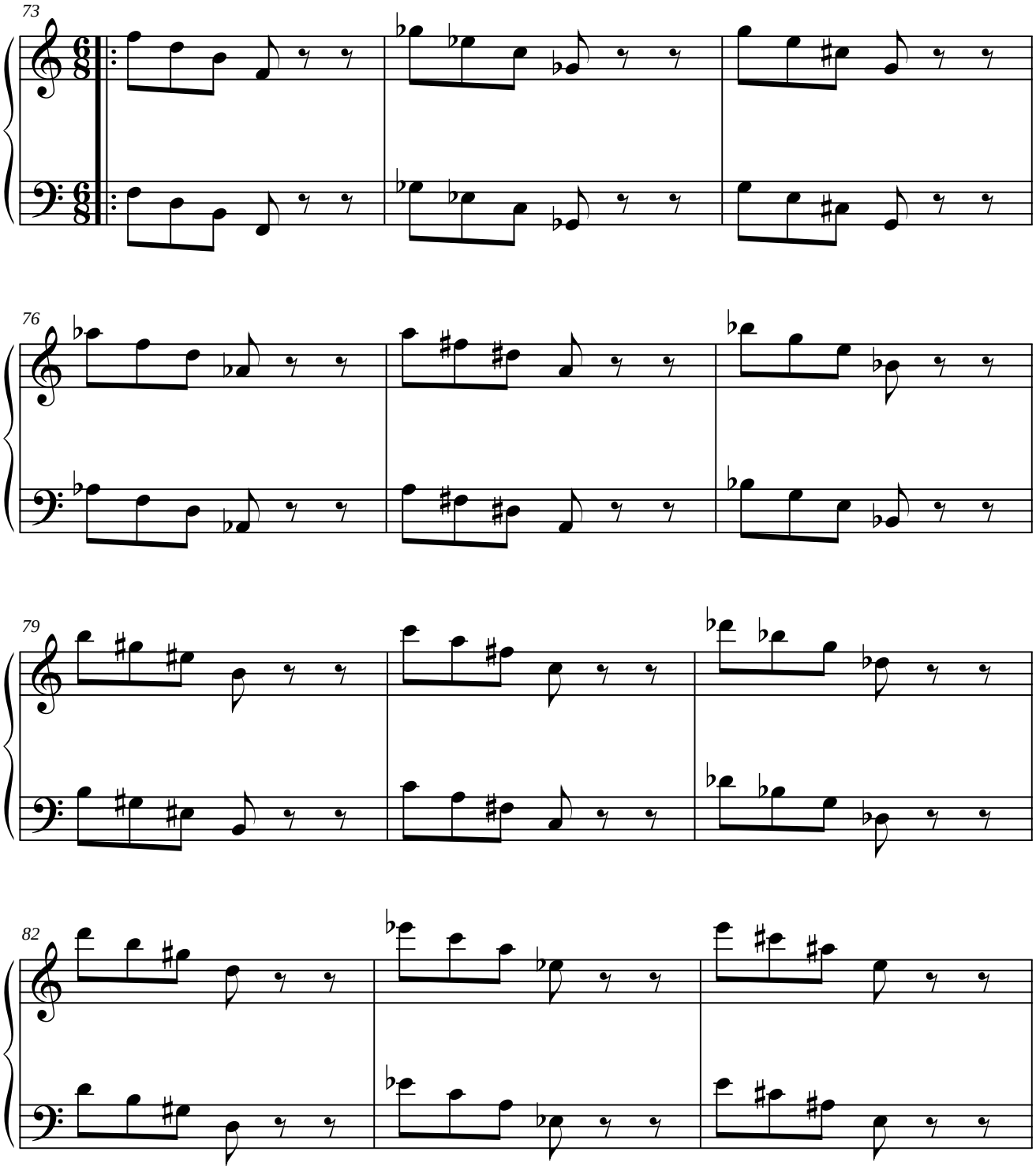

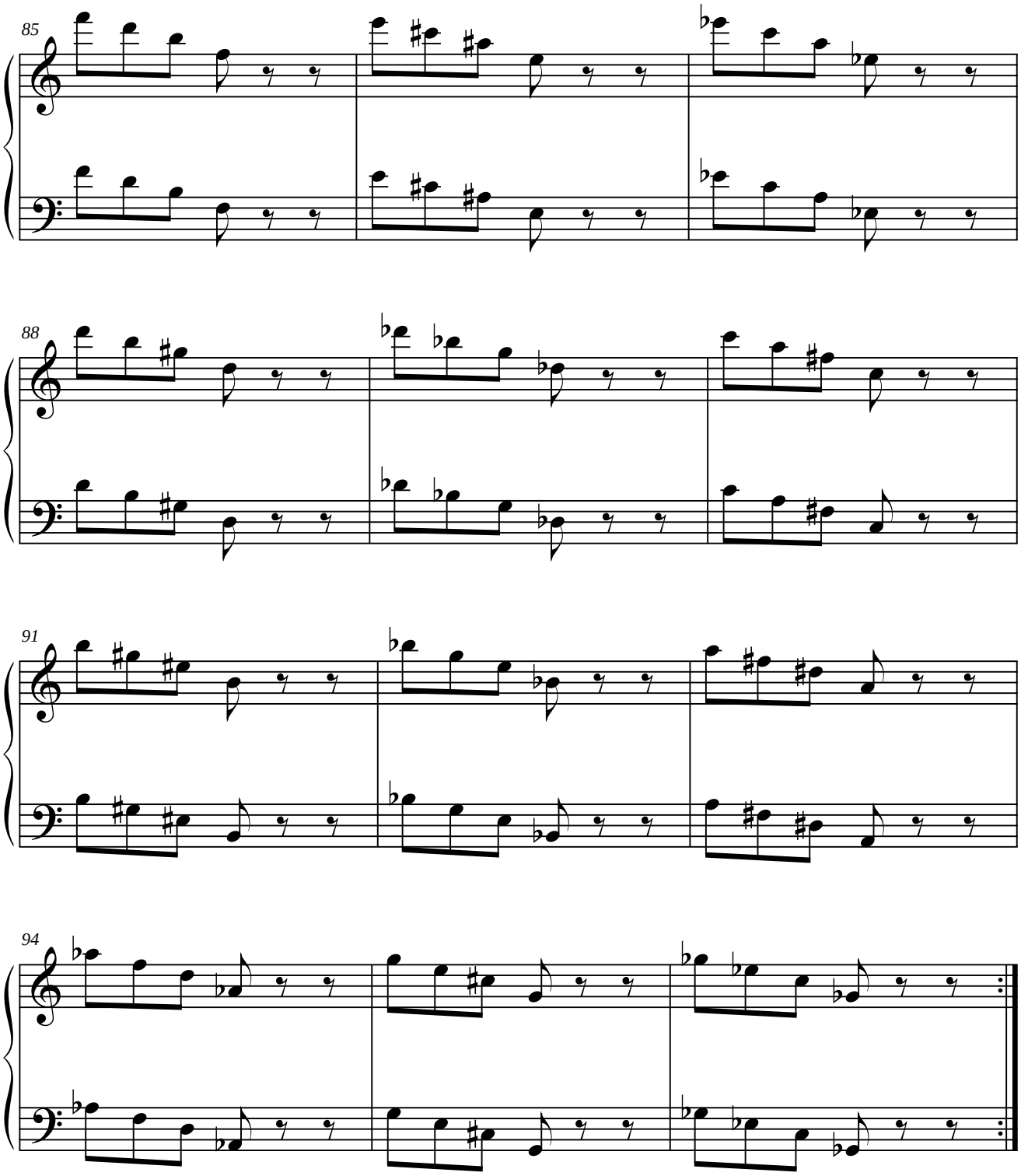
85
88
91
94

1.12.2. MÓDULO 2.

1.12.2.1. SIMÉTRICO DEL ORIGINAL.

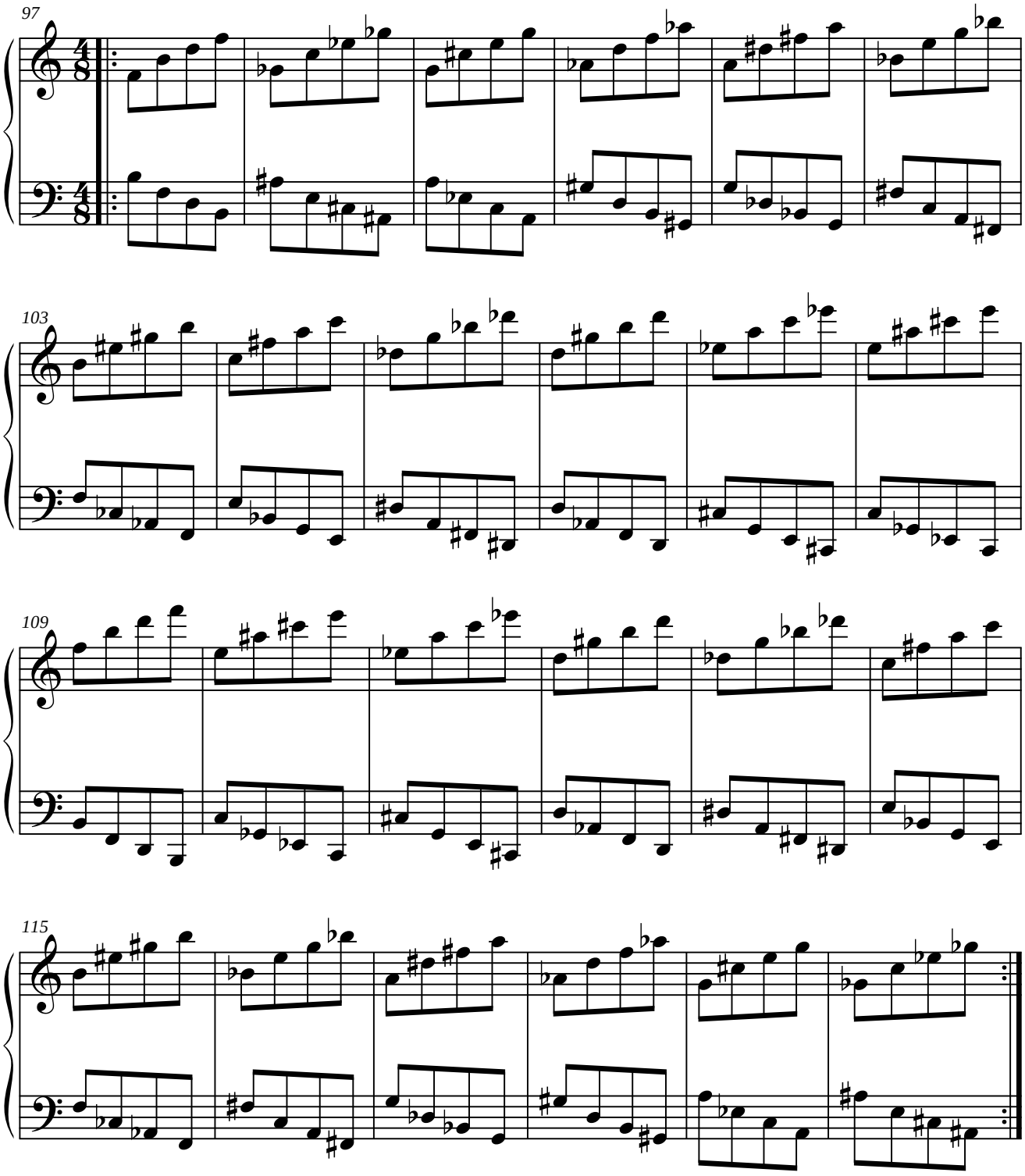

1.12.2.2. PARALELO DEL ORIGINAL.

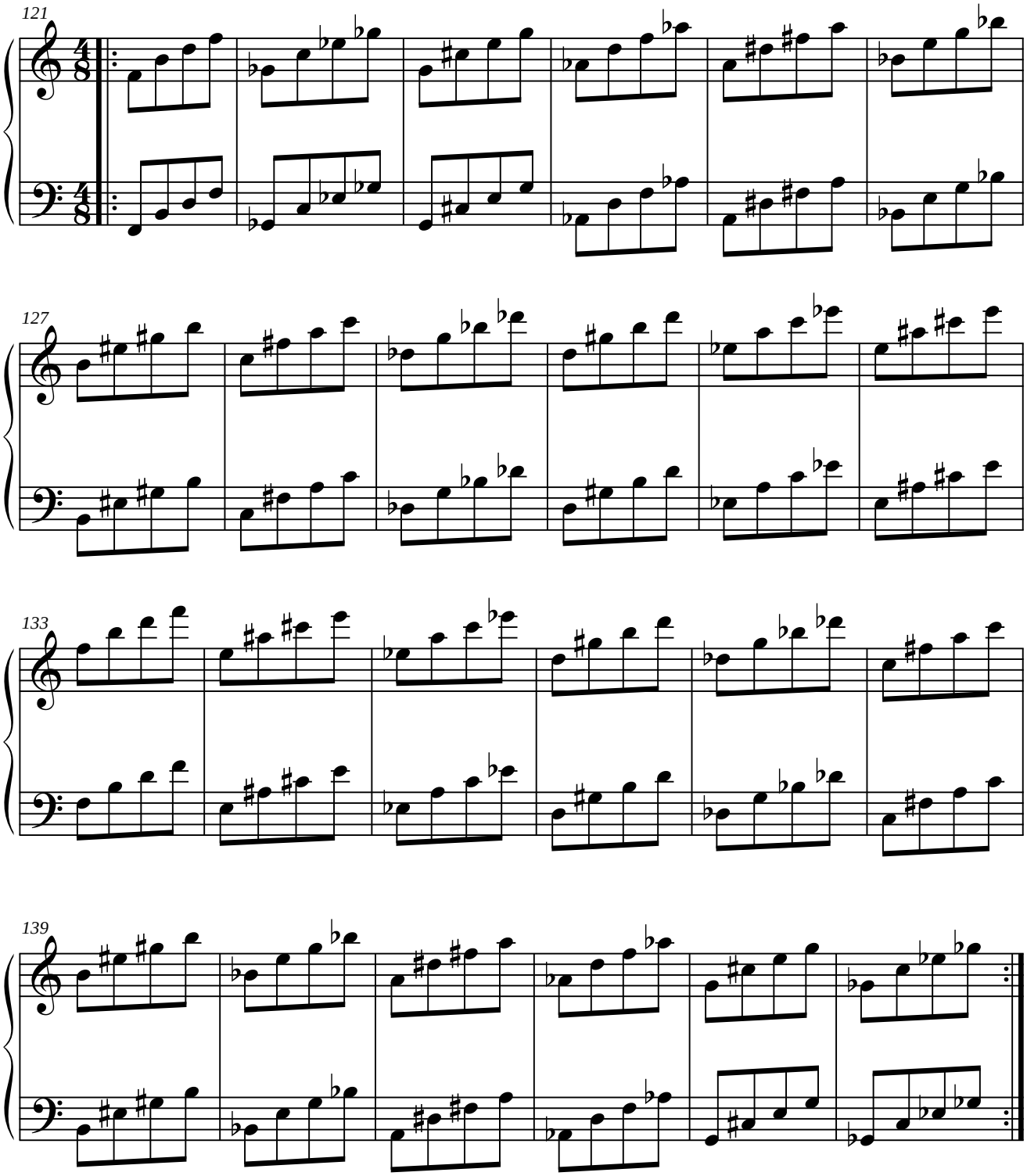

1.12.2.3. SIMÉTRICO DEL RETRÓGRADO DEL ORIGINAL.

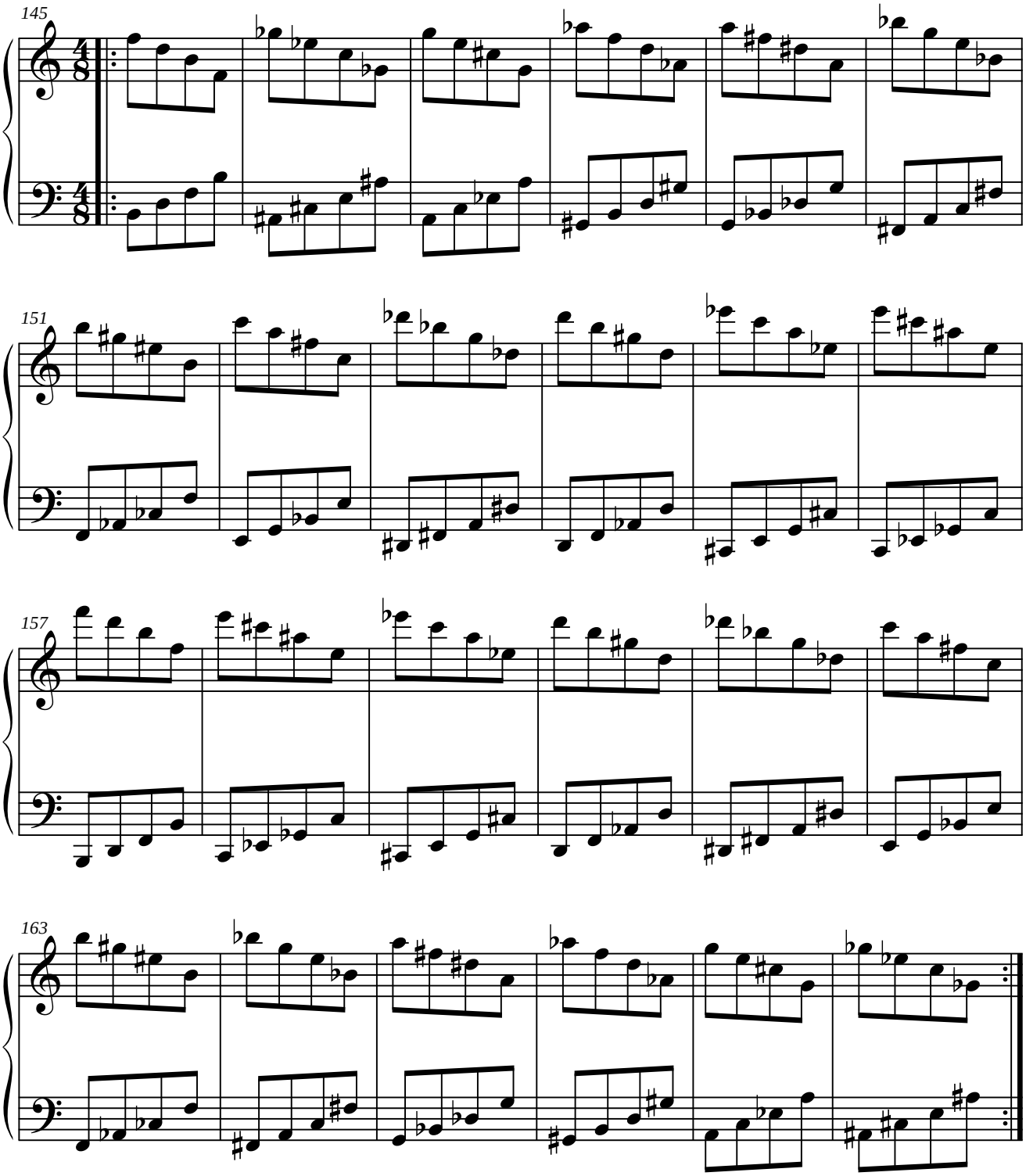

1.12.2.4. PARALELO DEL RETRÓGRADO DEL ORIGINAL.

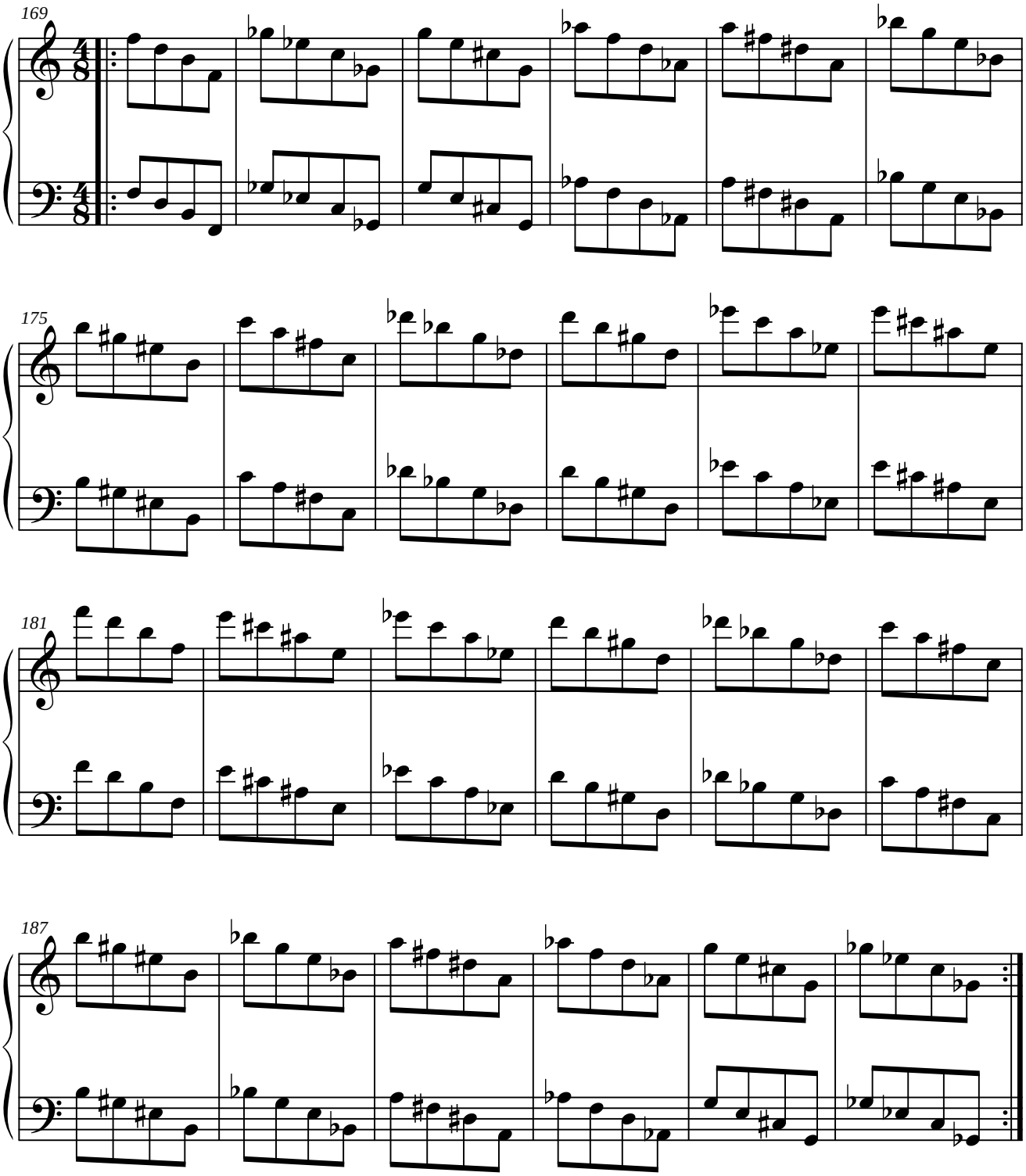

1.12.3. MÓDULO 3.

1.12.3.1. SIMÉTRICO DEL ORIGINAL.

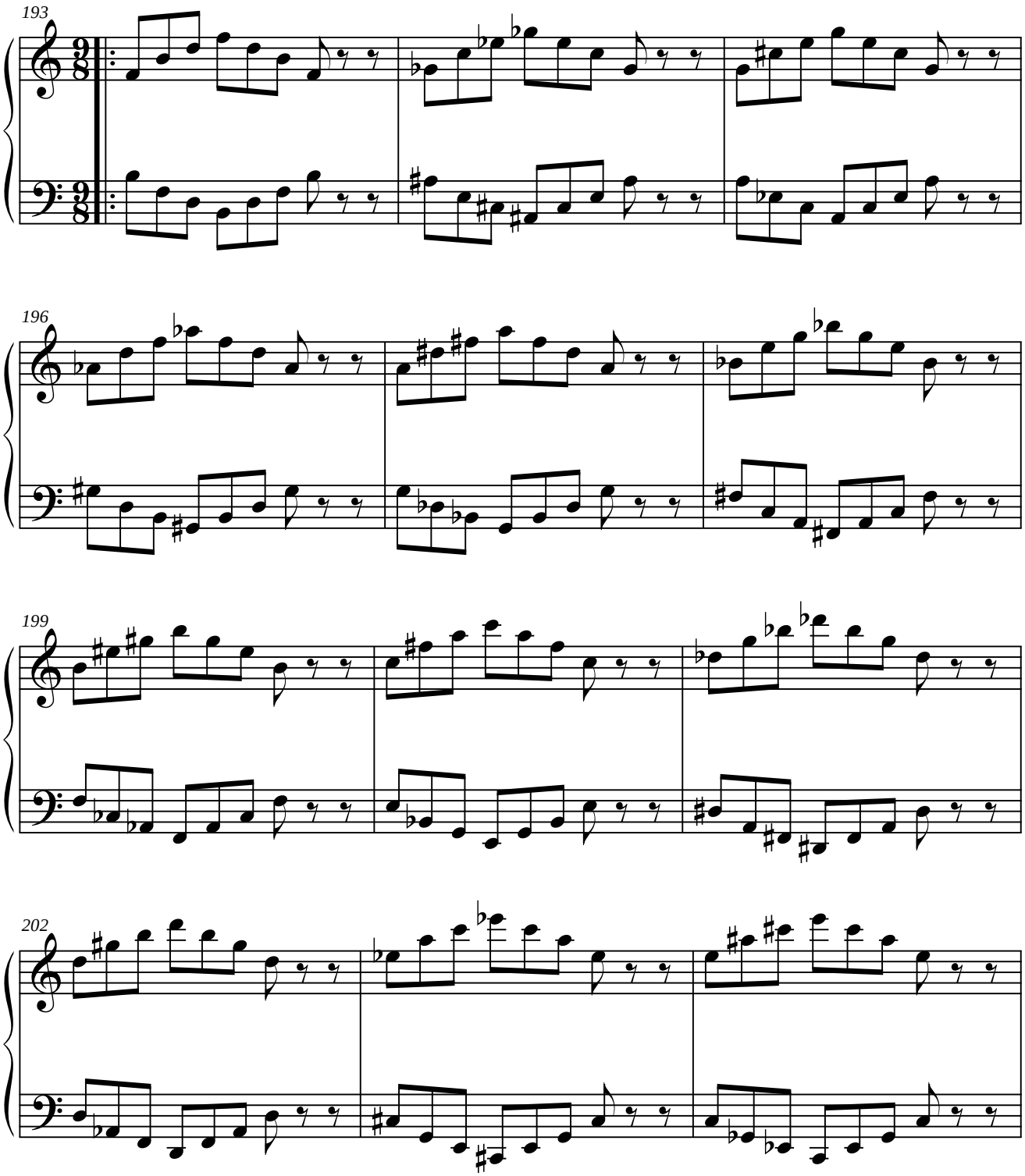

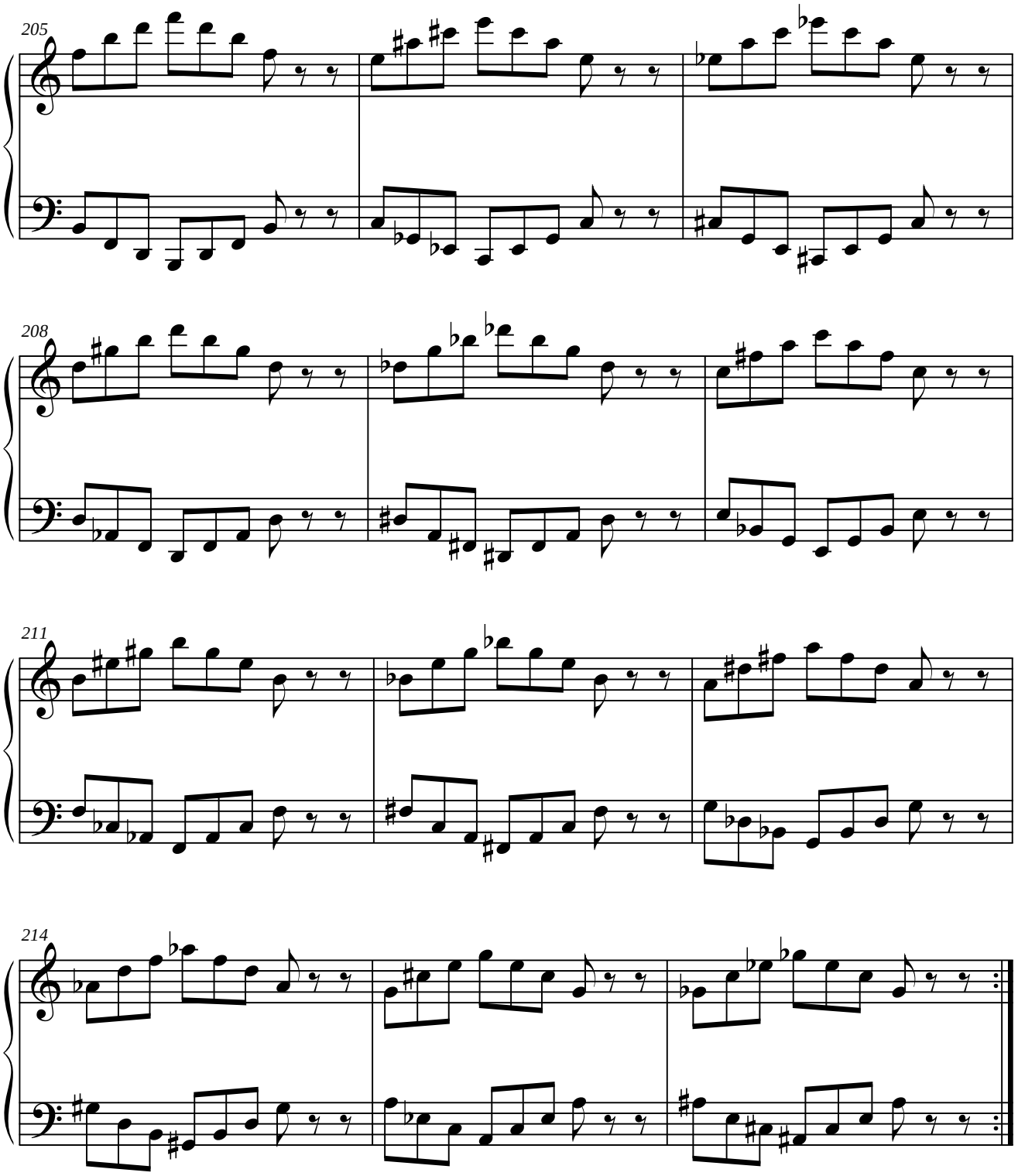
205
208
211
214

1.12.3.2. PARALELO DEL ORIGINAL.

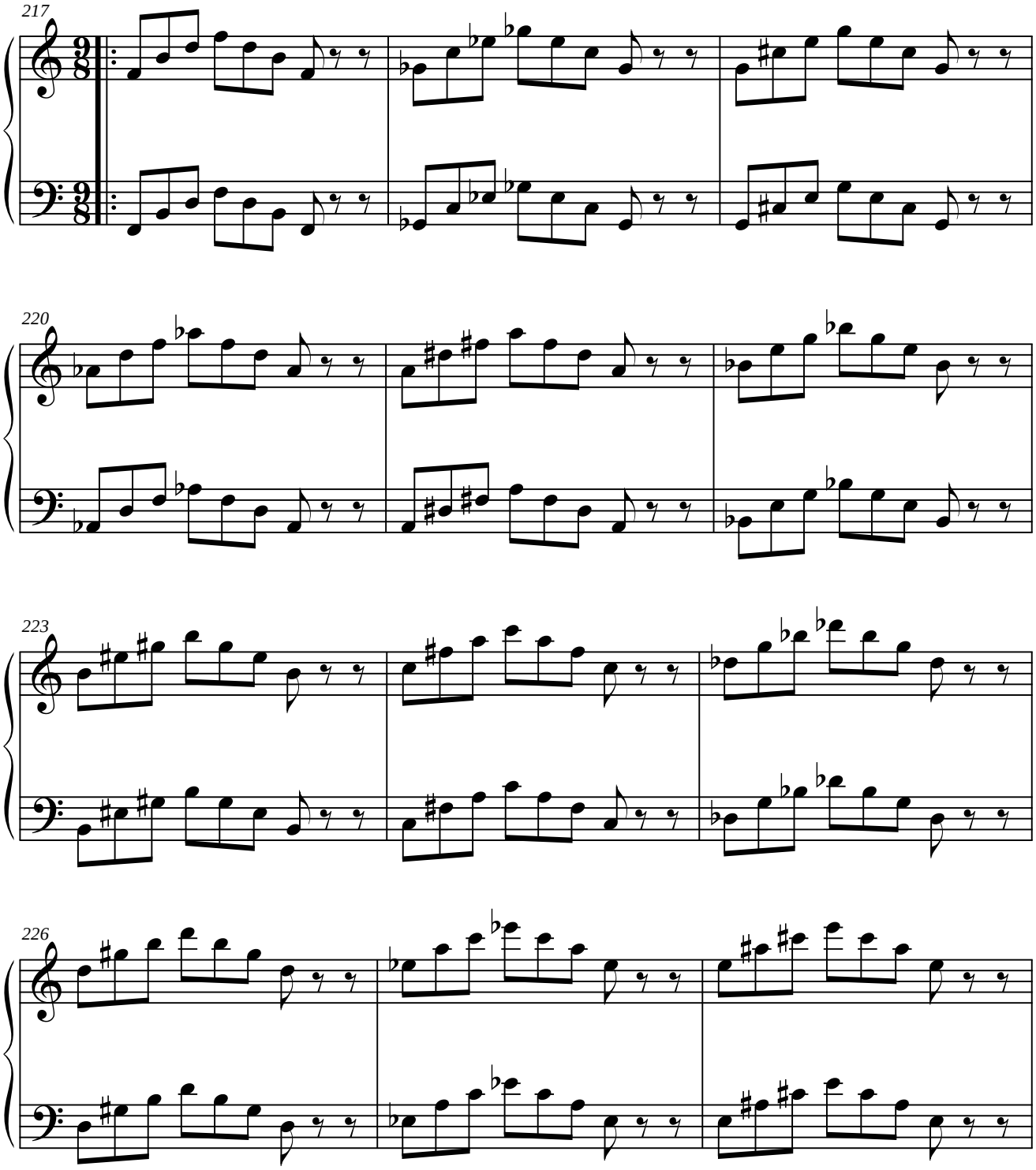

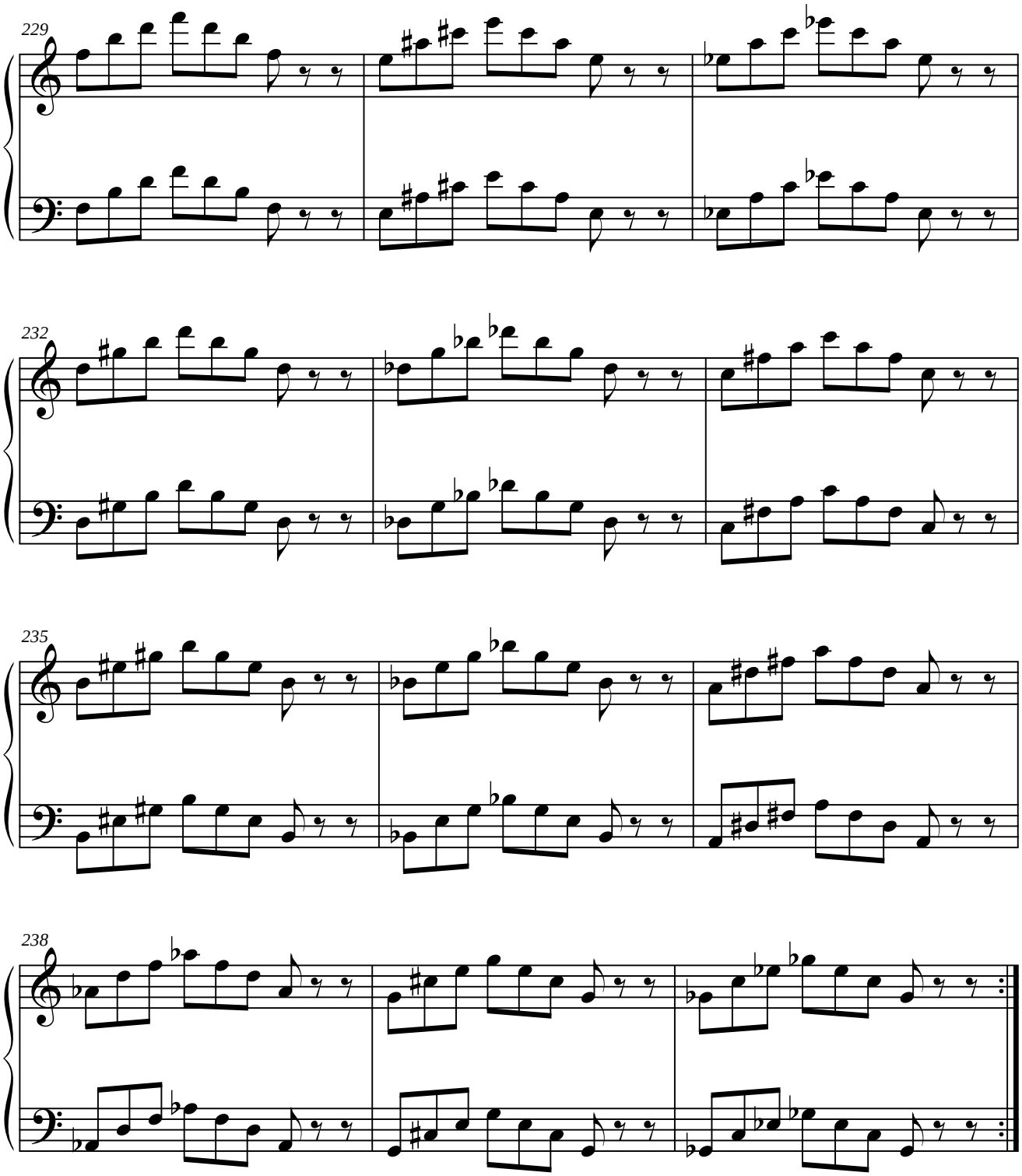
229
232
235
238

1.12.3.3. SIMÉTRICO DEL INVERSO DEL ORIGINAL.

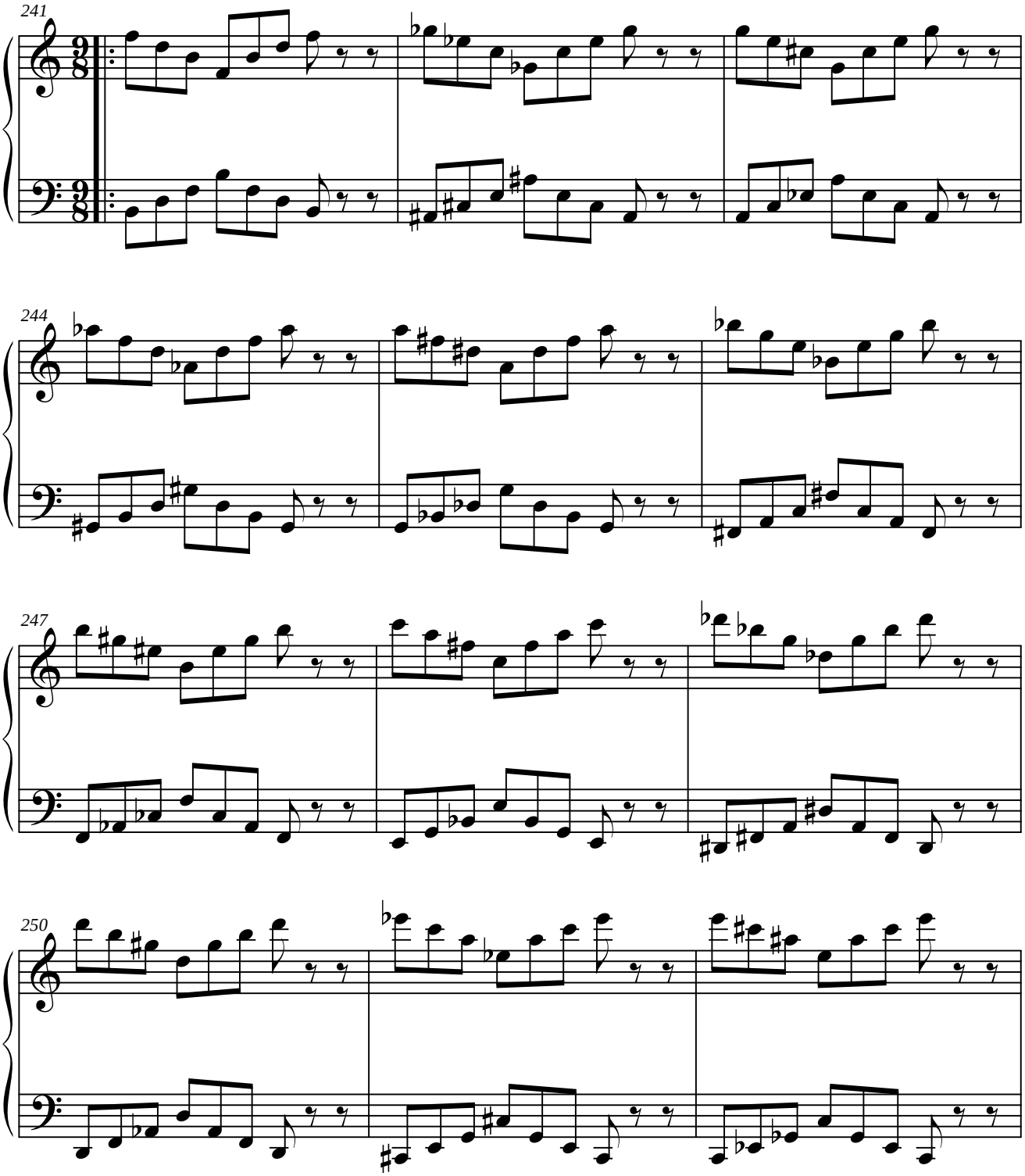

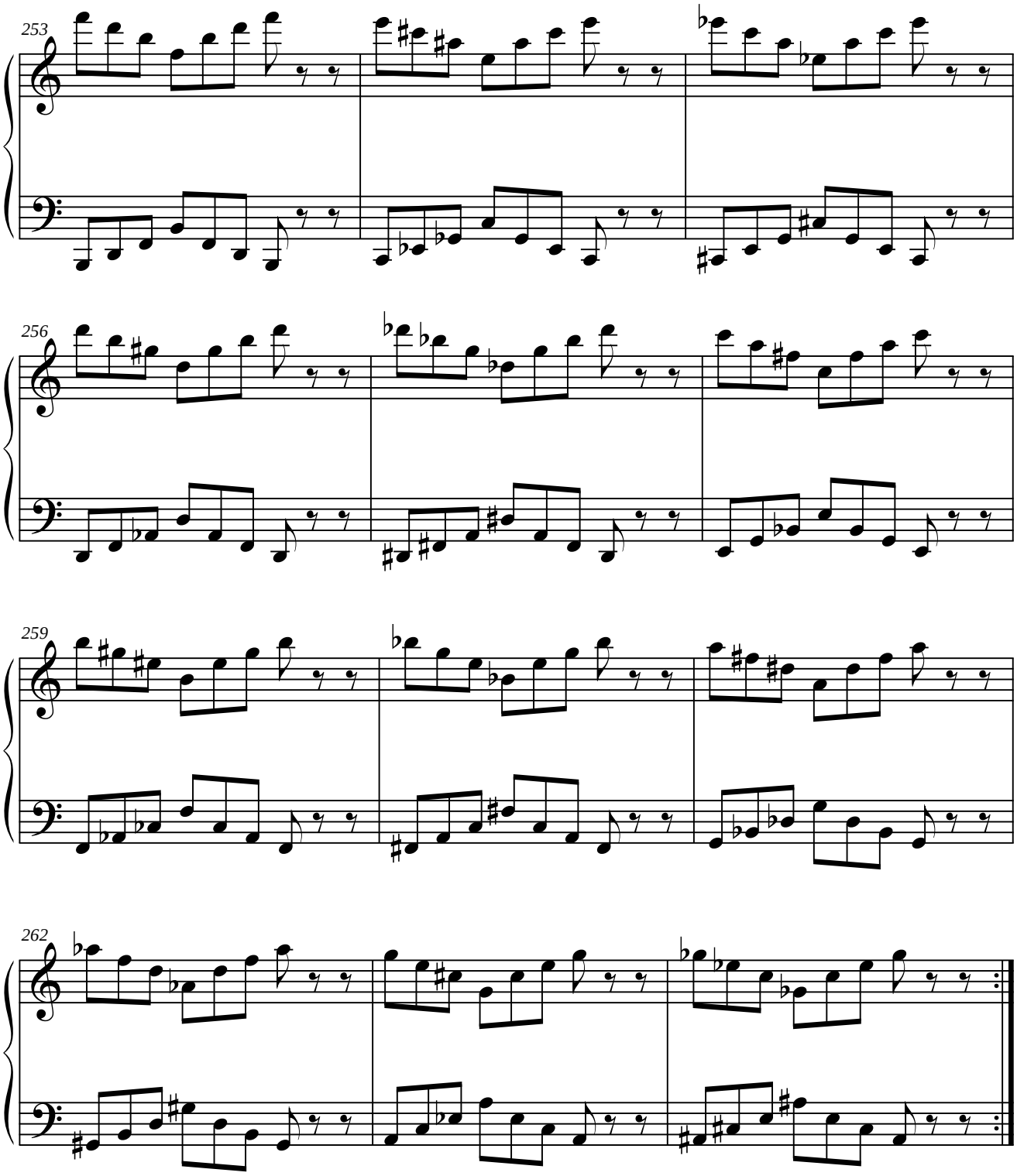
253
256
259
262

1.12.3.4. PARALELO DEL RETRÓGRADO DEL ORIGINAL.

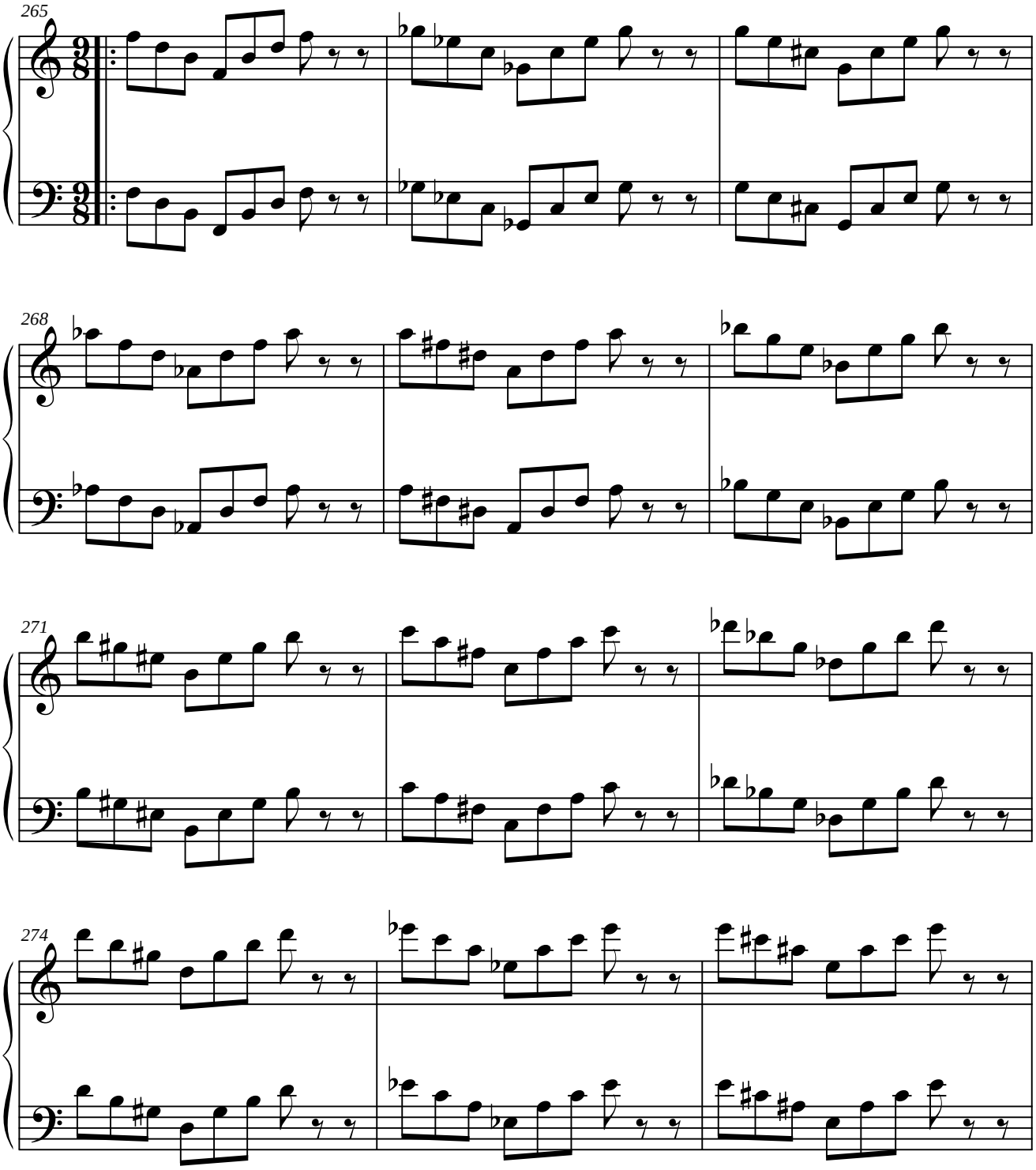

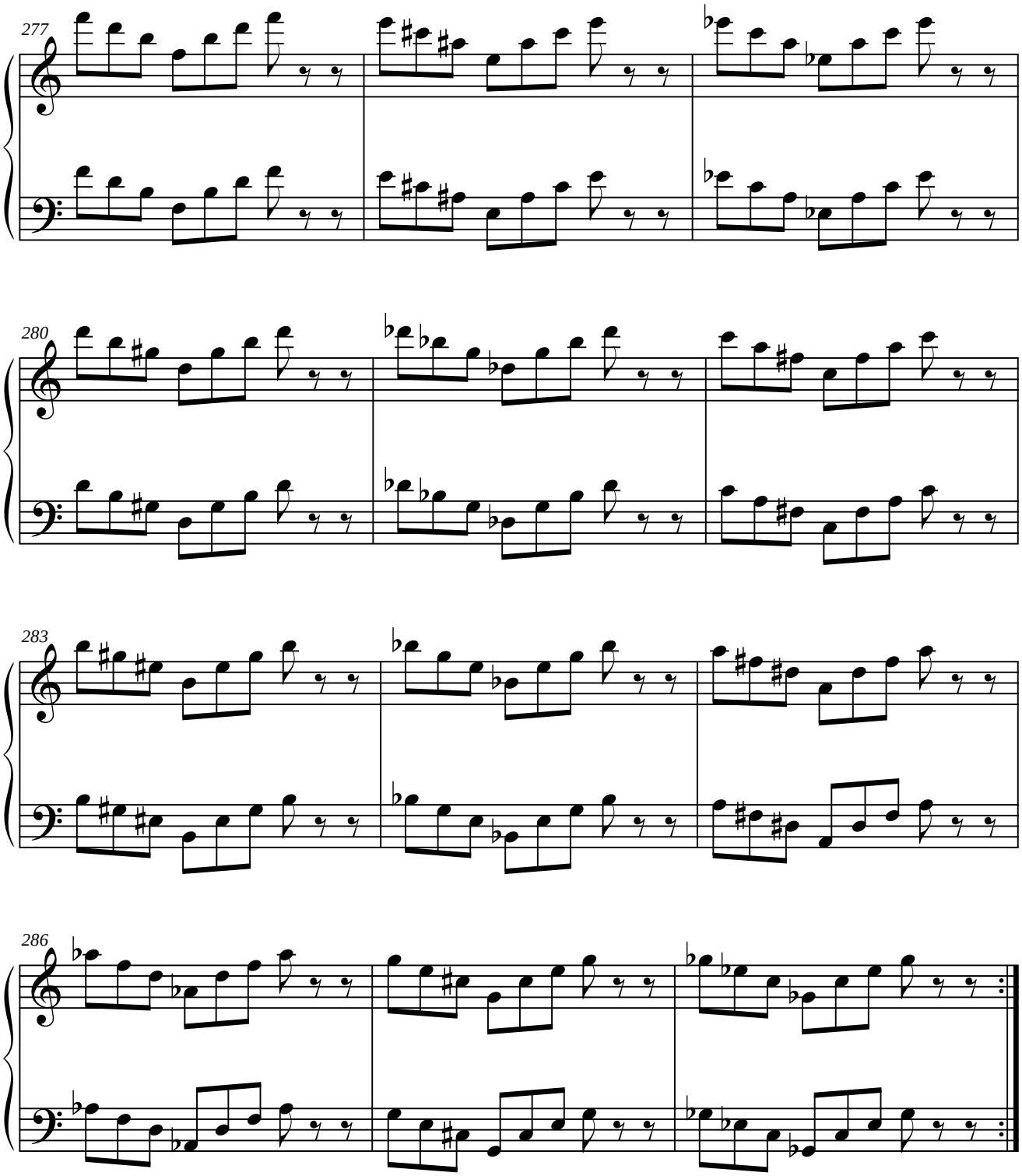
277
280
283
286

1.12.4. MÓDULO 4.

1.12.4.1. SIMÉTRICO DEL ORIGINAL.

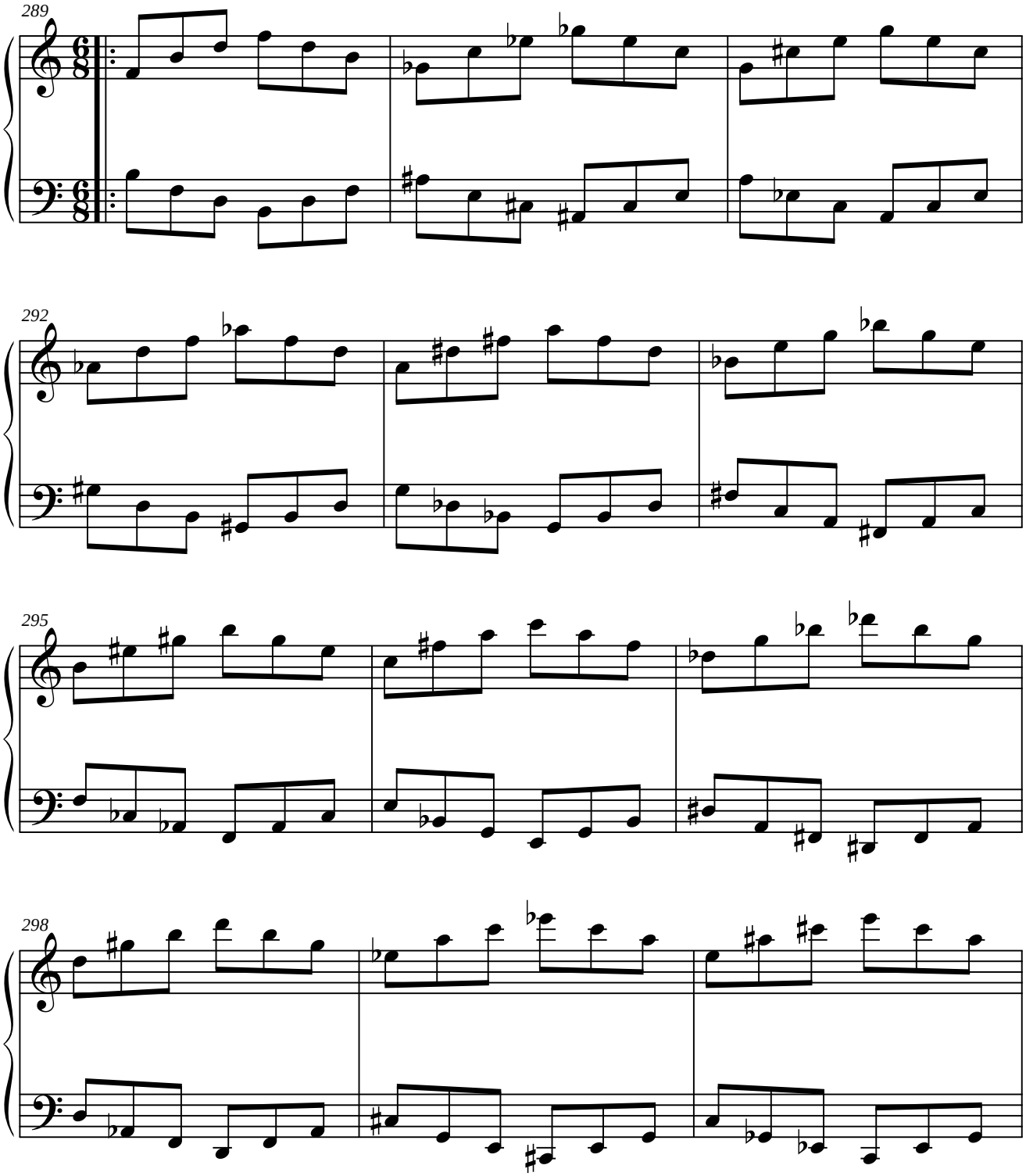

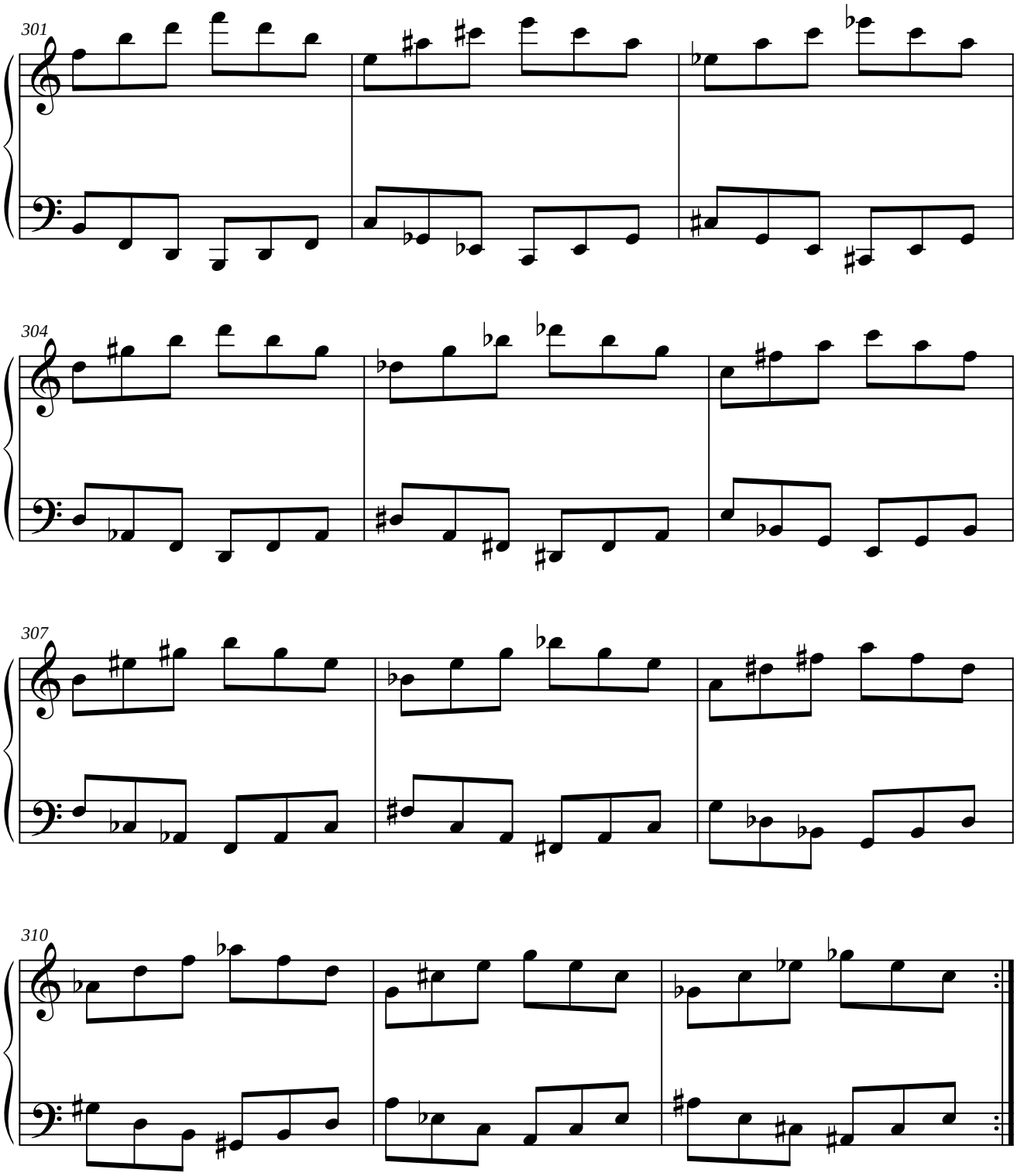
301
304
307
310

1.12.4.2. PARALELO DEL ORIGINAL.

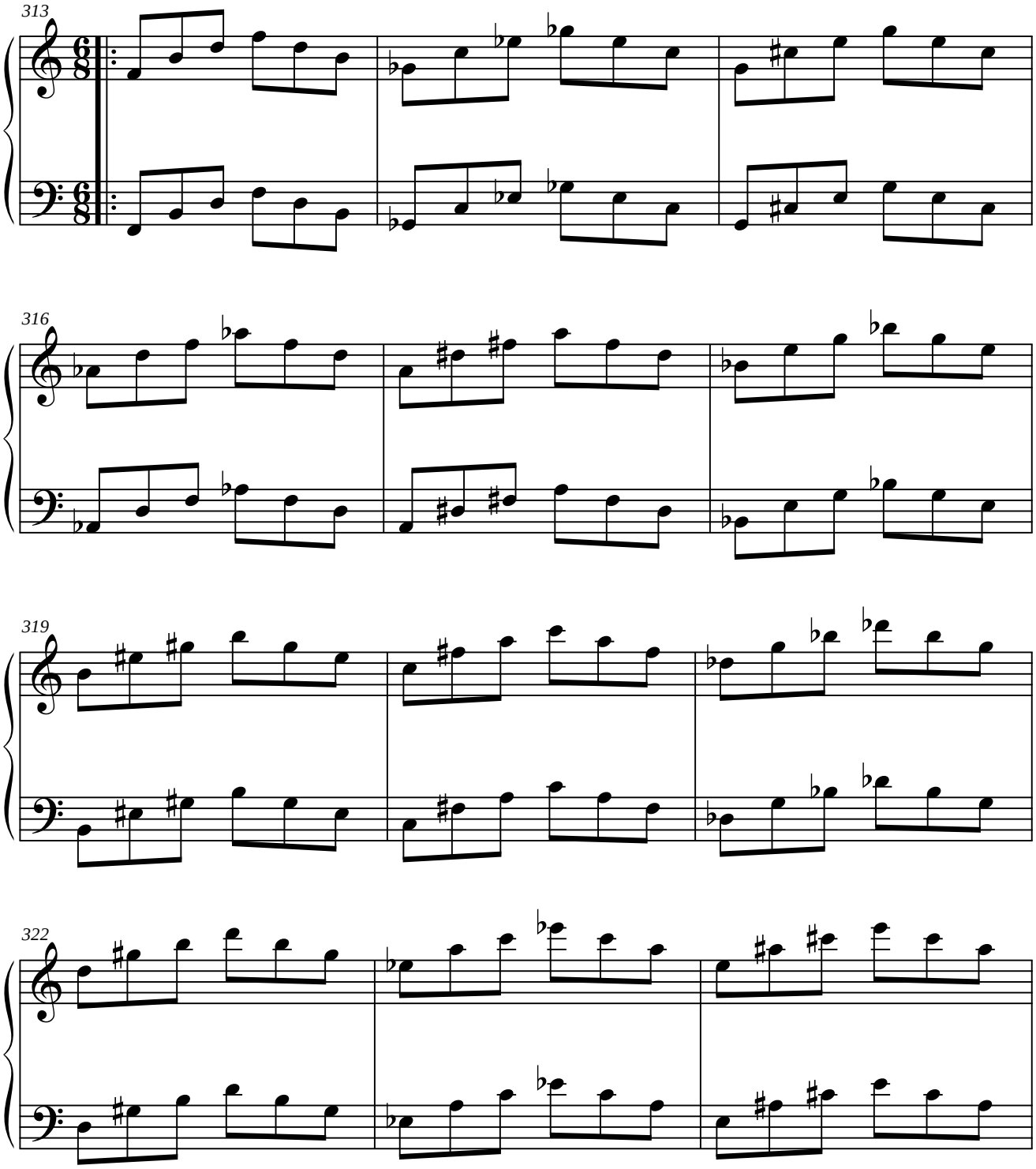

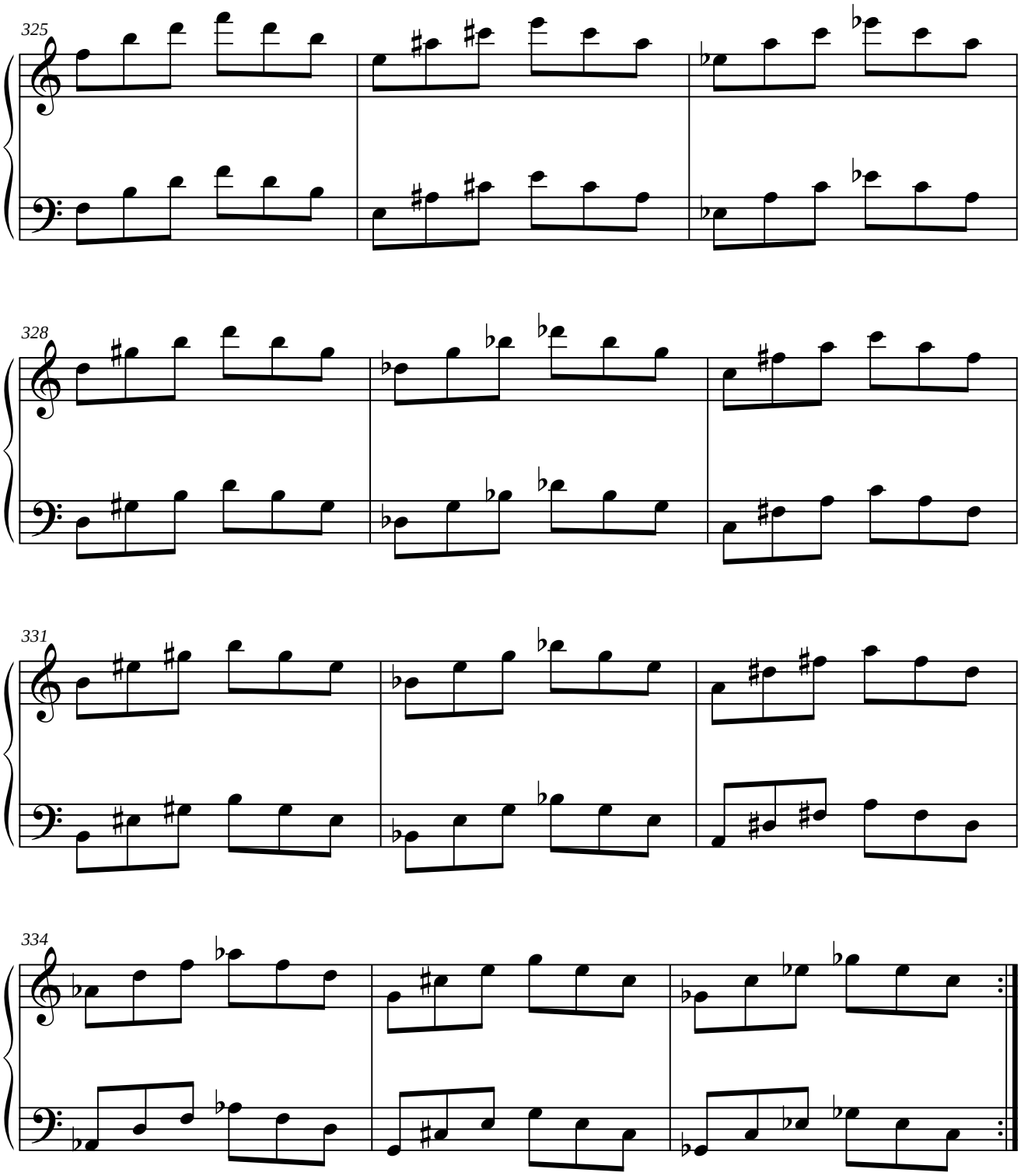
325
328
331
334

1.12.4.3. SIMÉTRICO DEL INVERSO DEL ORIGINAL.

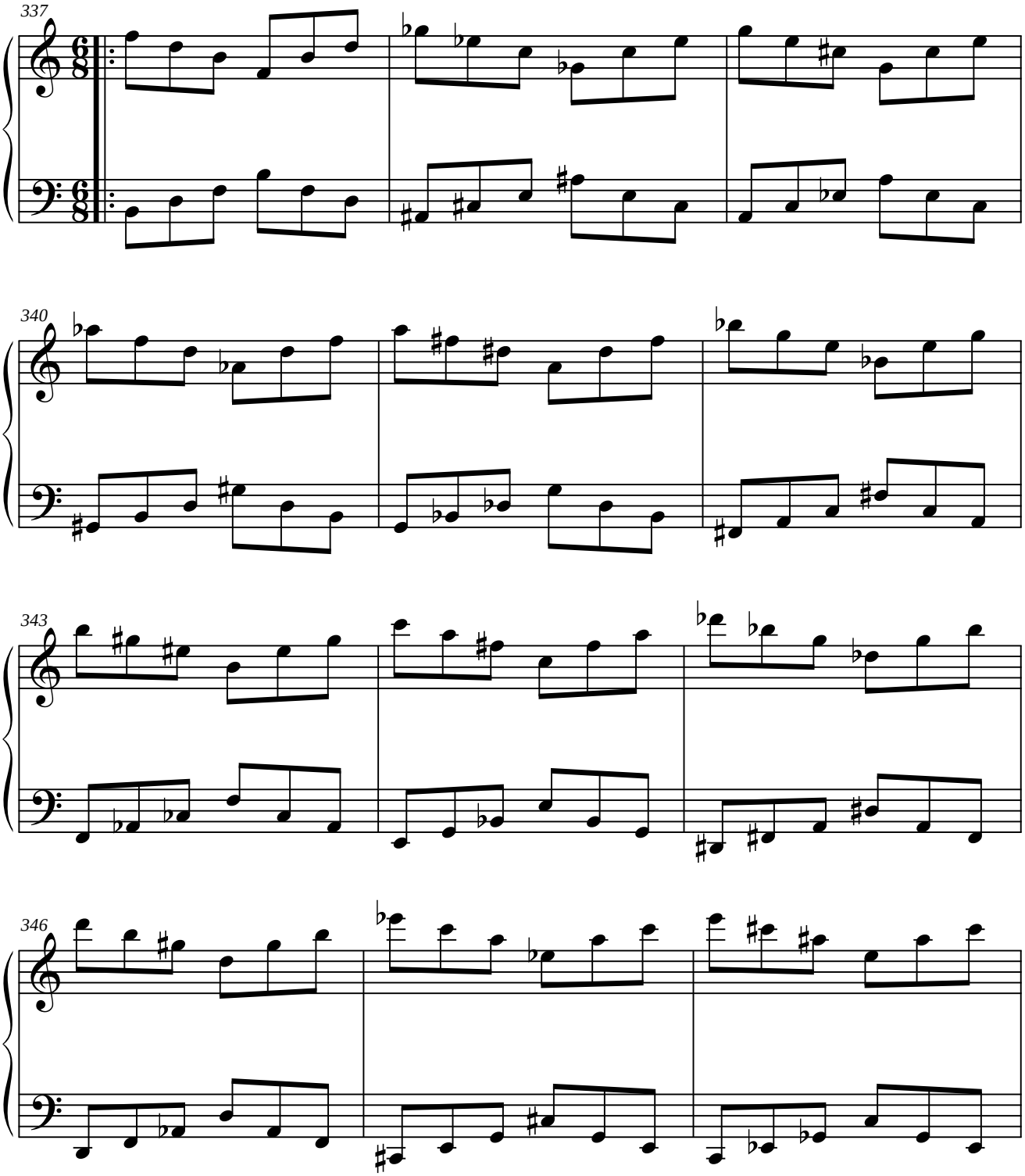

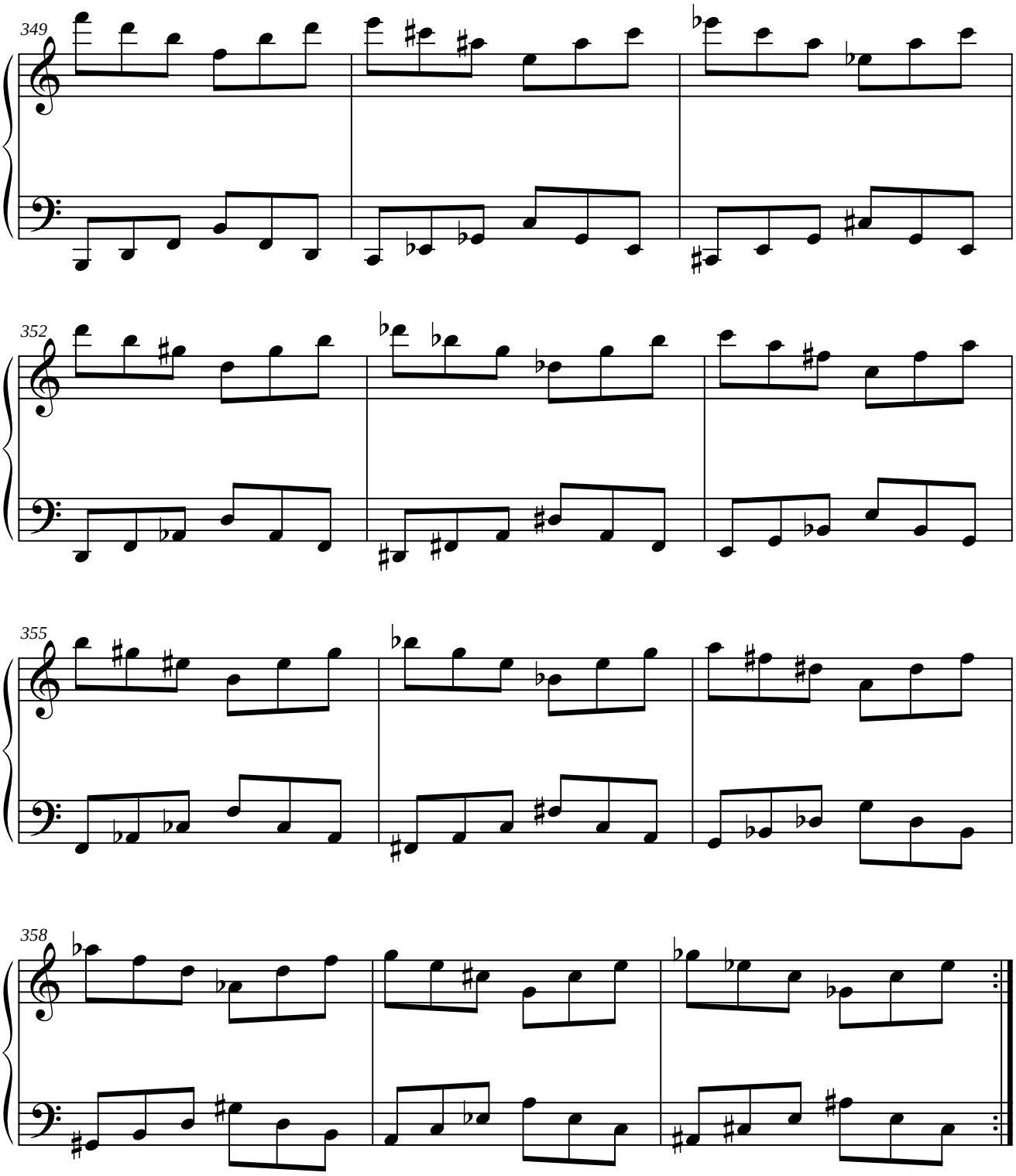
349
352
355
358

1.12.4.4. PARALELO DEL RETRÓGRADO DEL ORIGINAL.

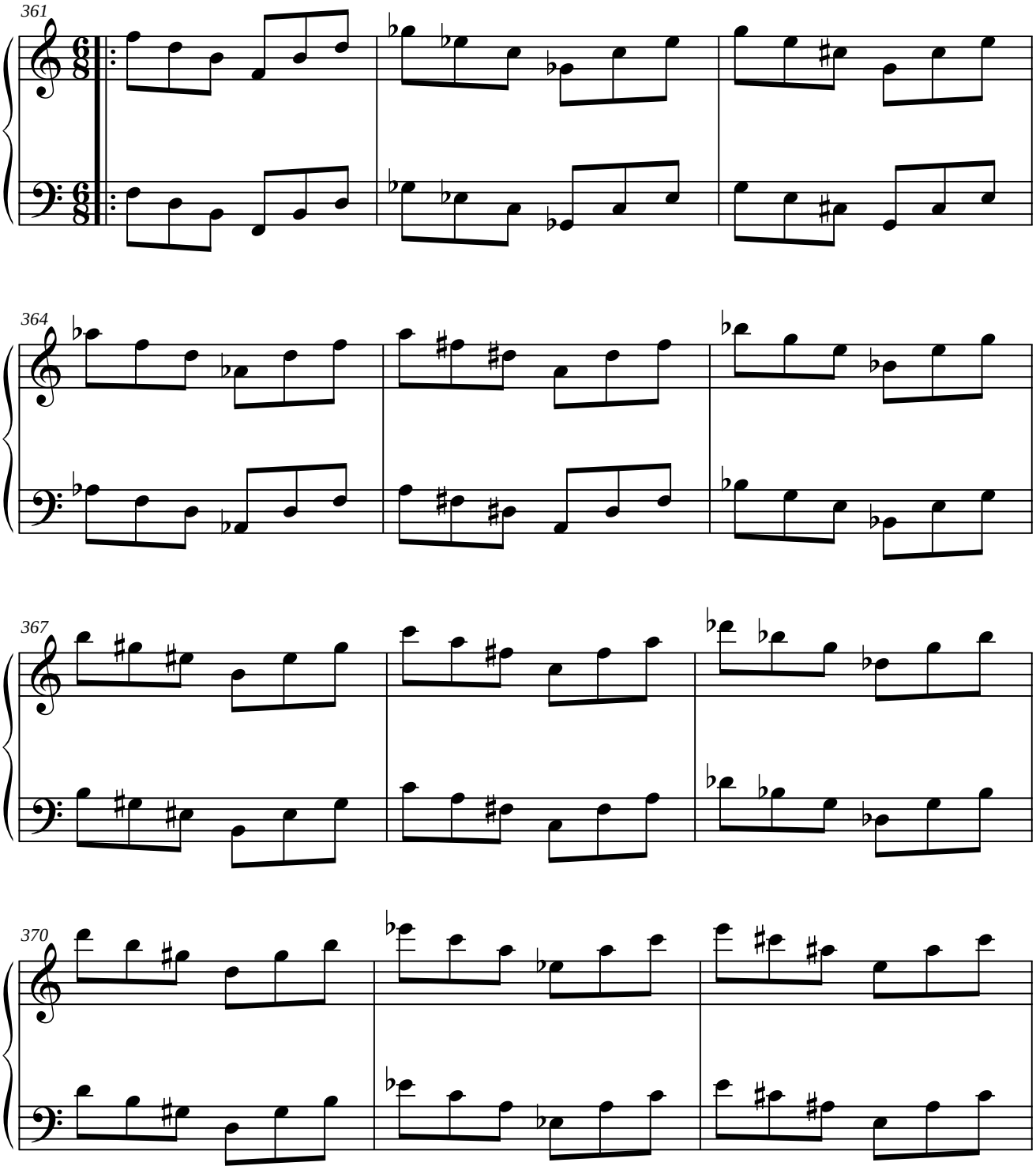

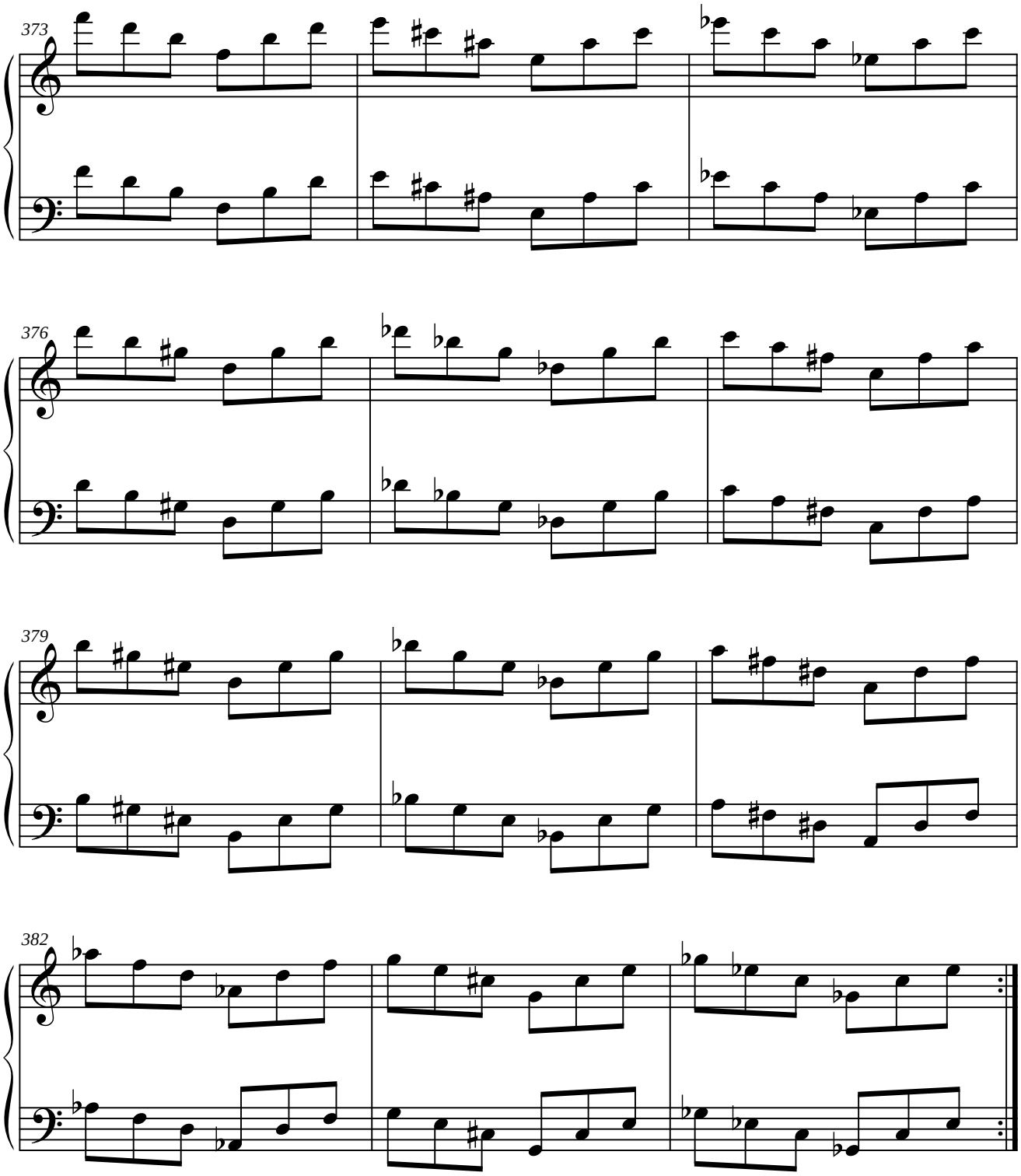
373
376
379
382

1.12.5. MÓDULO 5.

1.12.5.1. SIMÉTRICO DEL ORIGINAL.

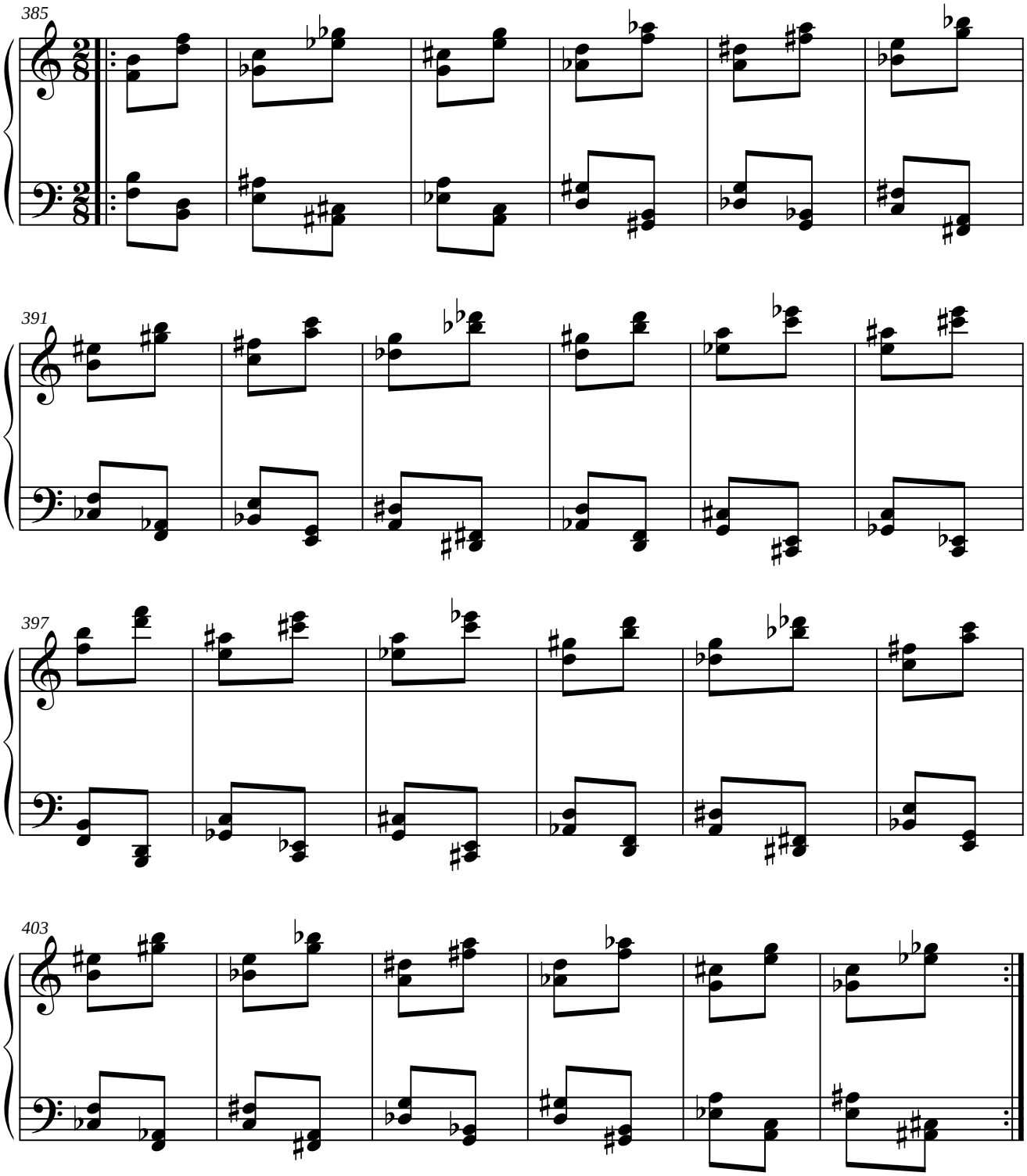

1.12.5.2. PARALELO DEL ORIGINAL.

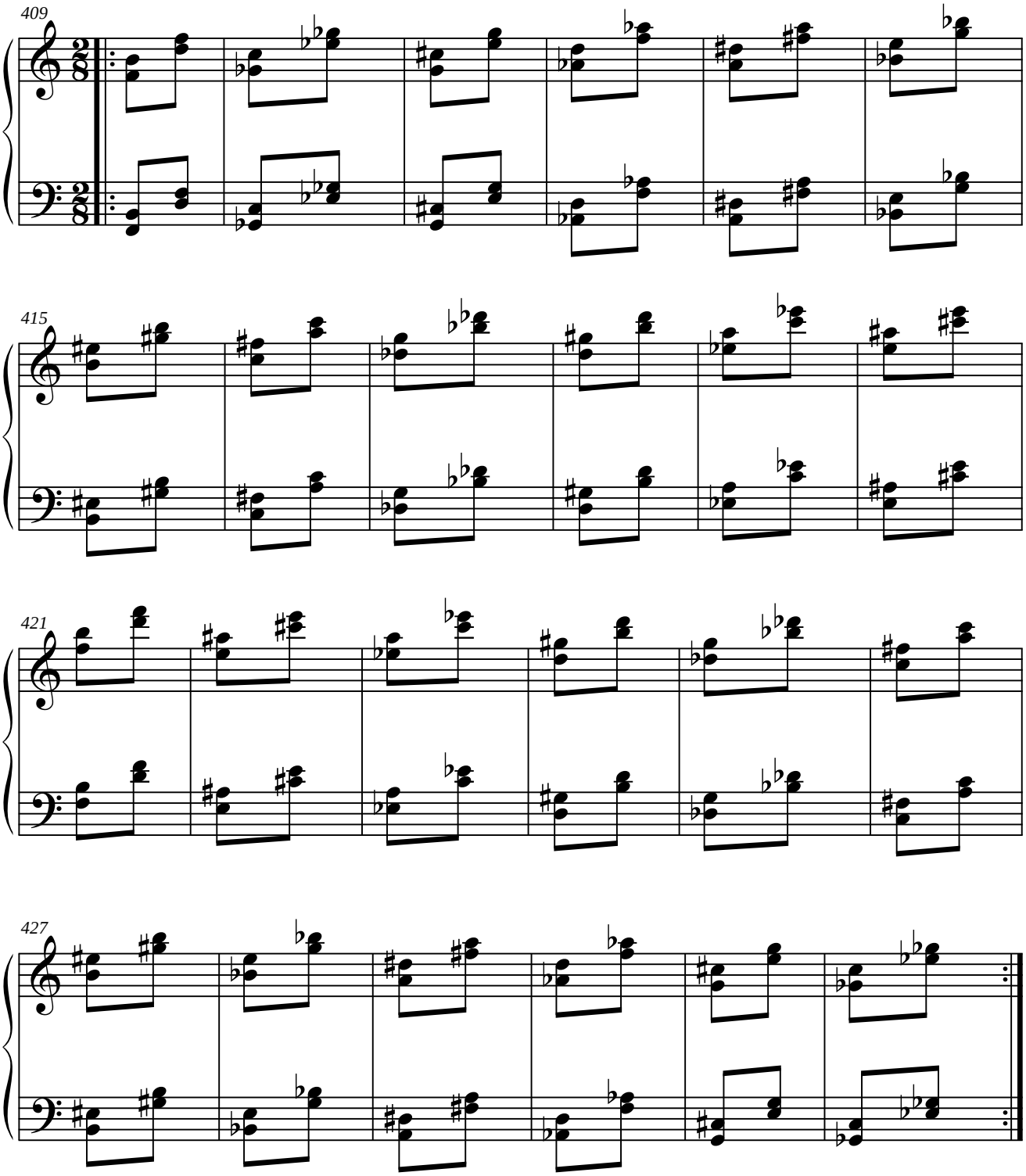

1.12.5.3. SIMÉTRICO DEL RETRÓGRADO DEL ORIGINAL.

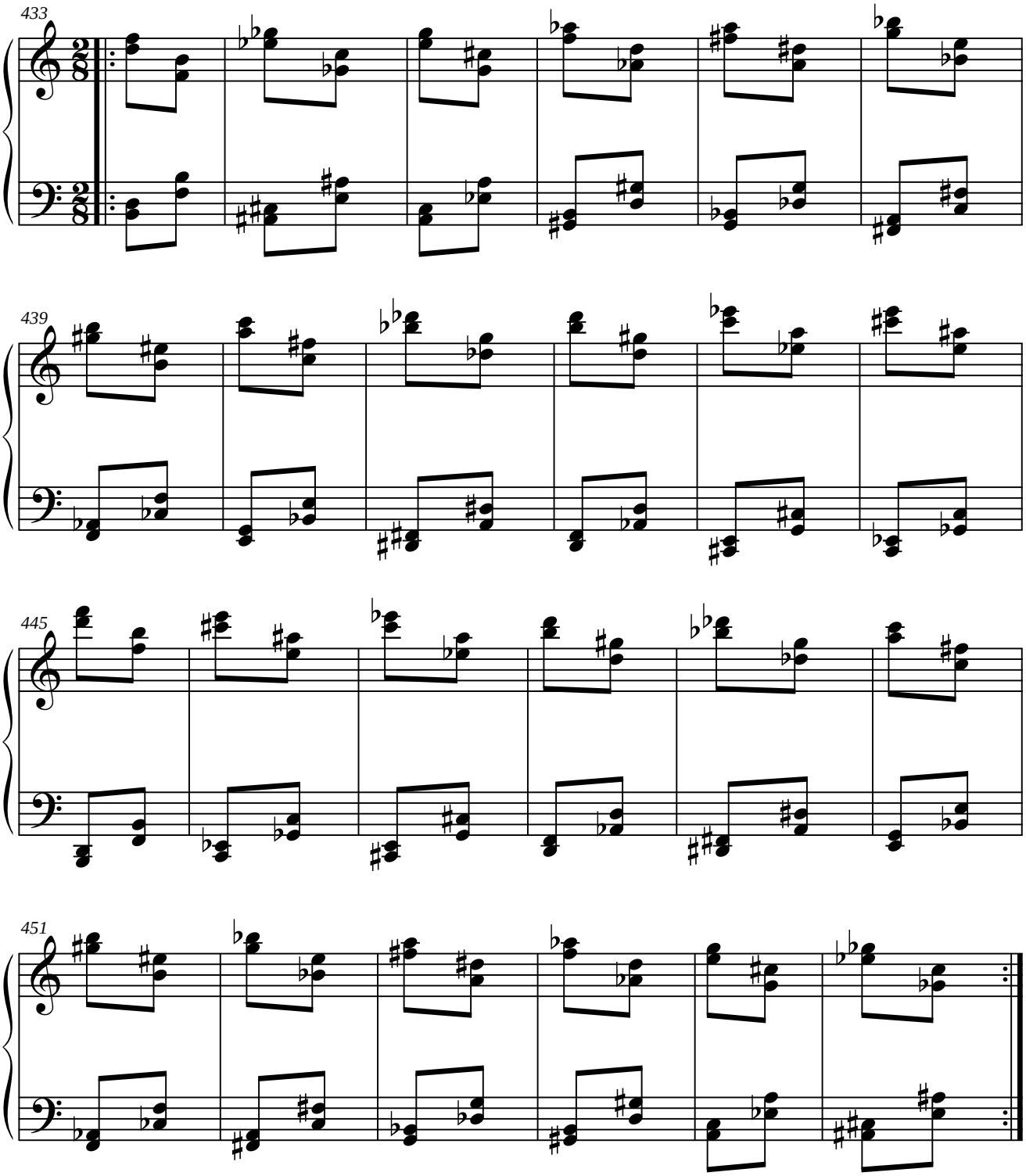

1.12.5.4. PARALELO DEL RETRÓGRADO DEL ORIGINAL.

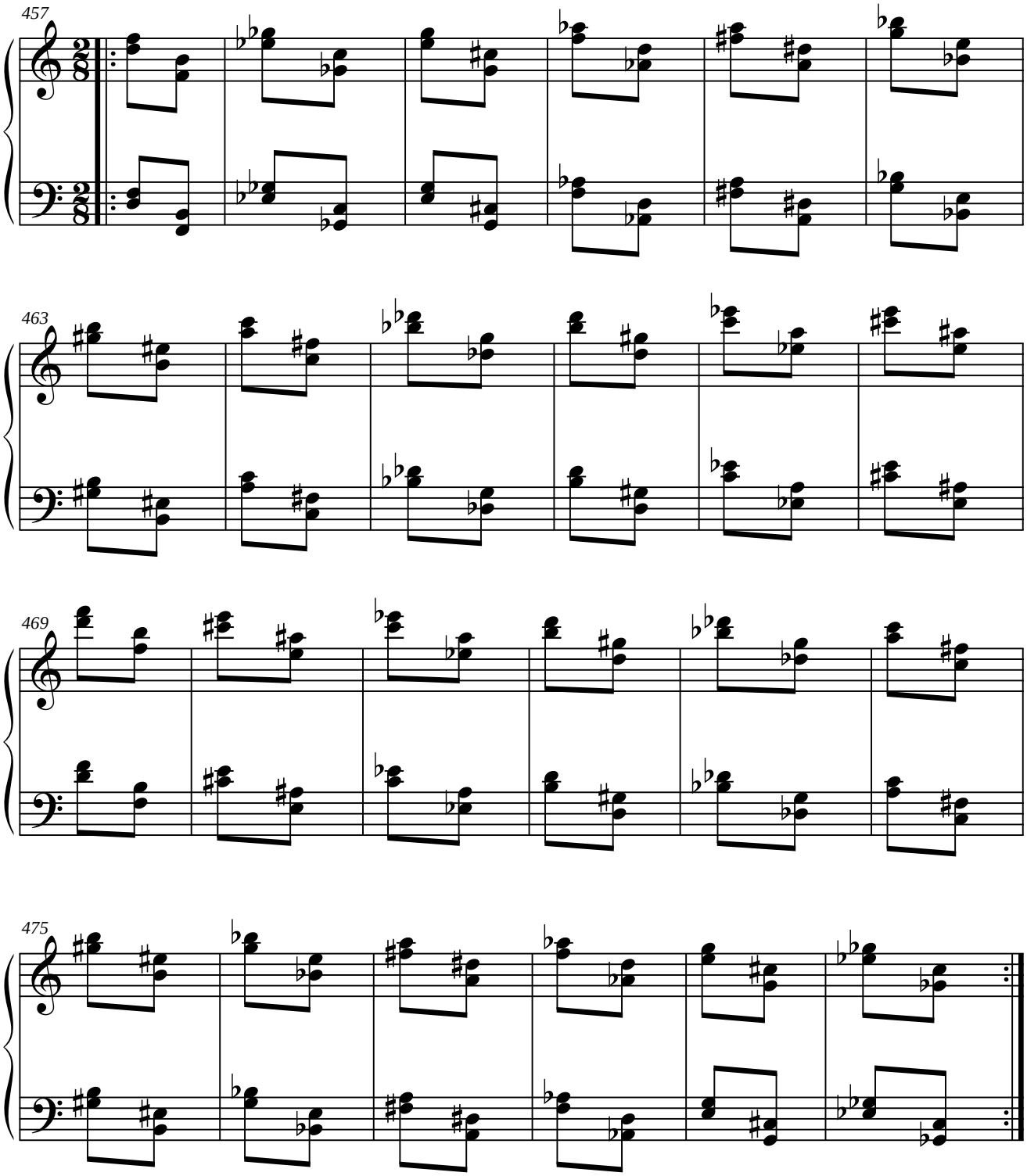

1.12.6. MÓDULO 6.

1.12.6.1. SIMÉTRICO DEL ORIGINAL.

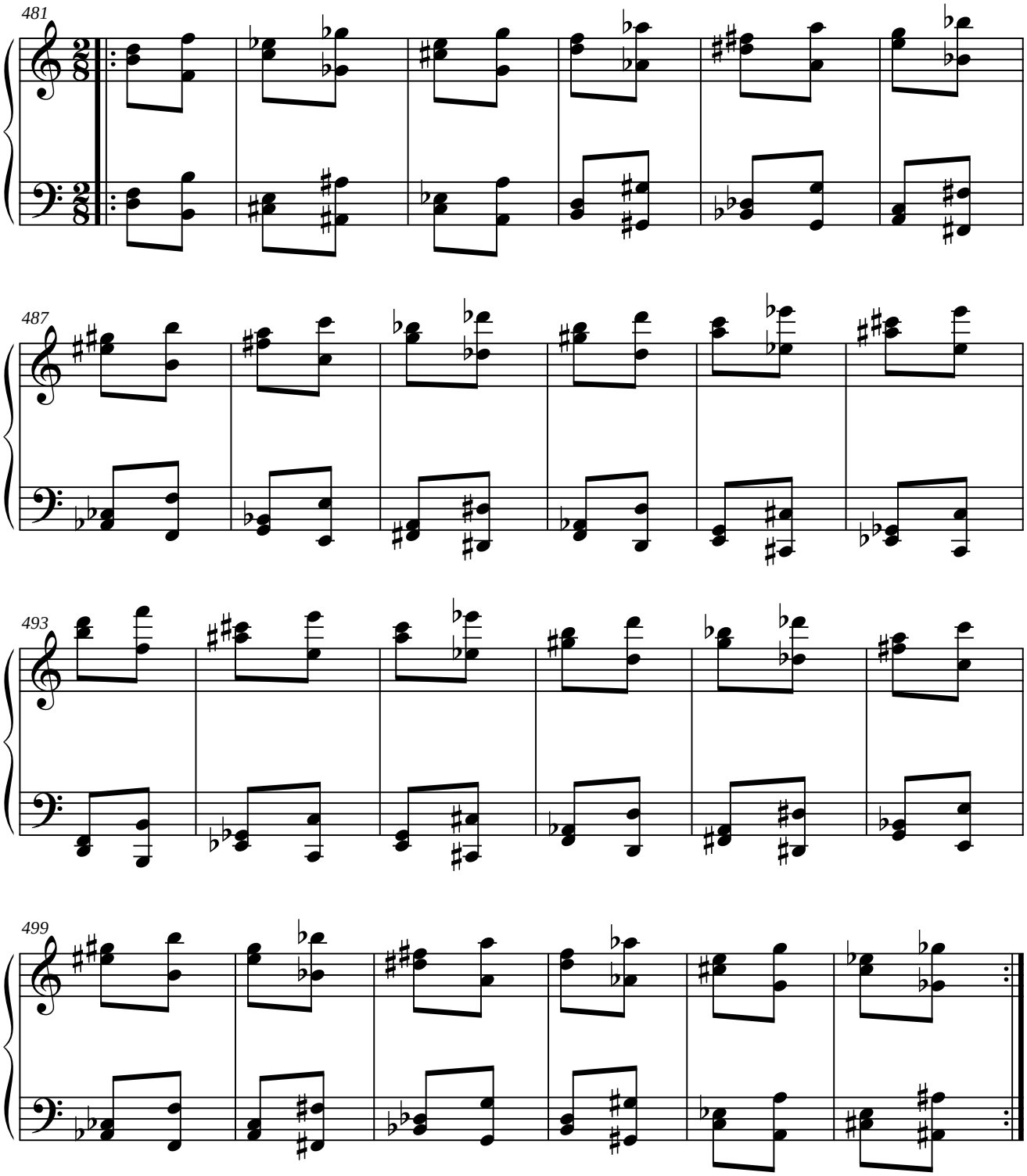

1.12.6.2. PARALELO DEL ORIGINAL.

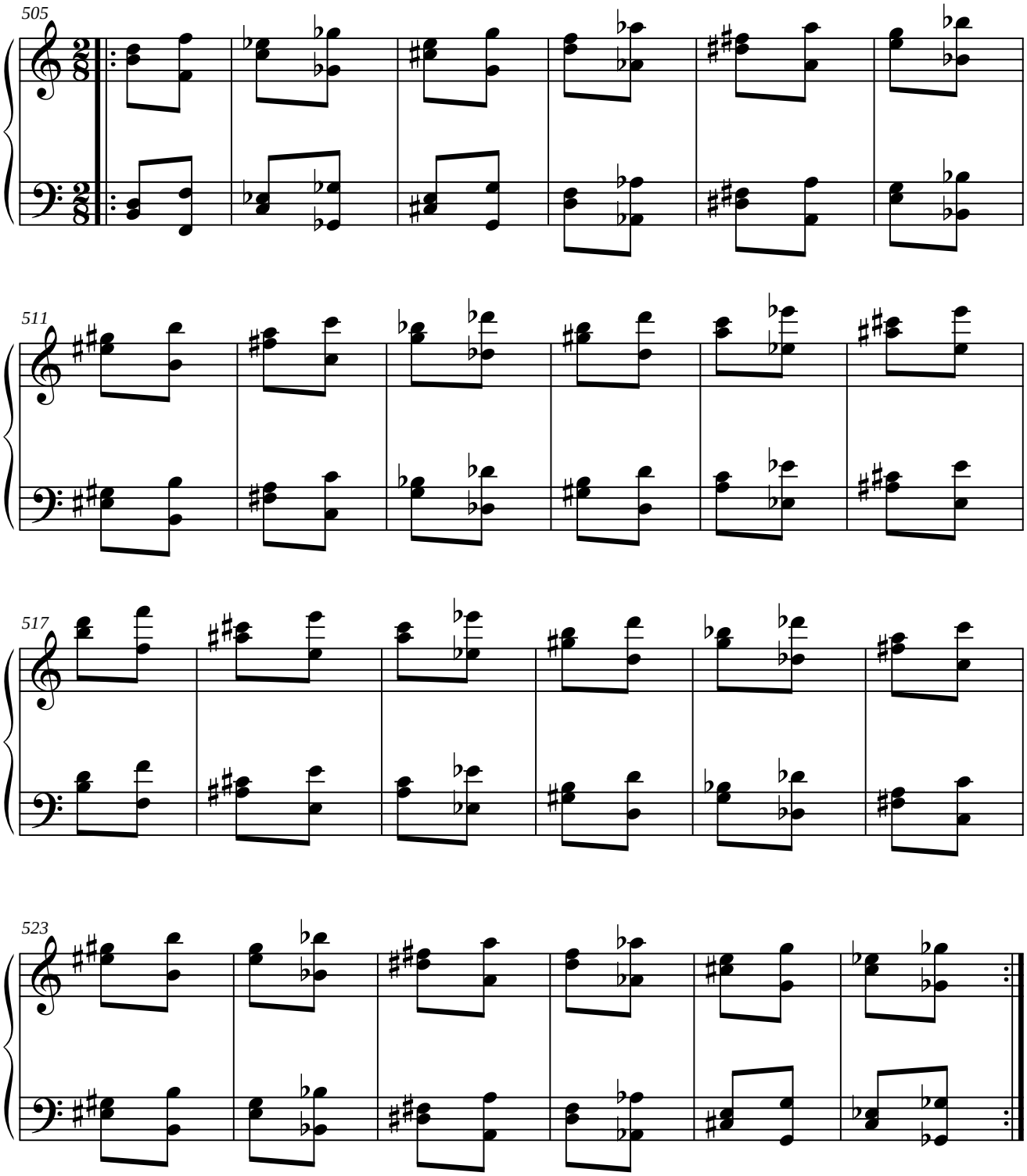

1.12.6.3. SIMÉTRICO DEL RETRÓGRADO DEL ORIGINAL.

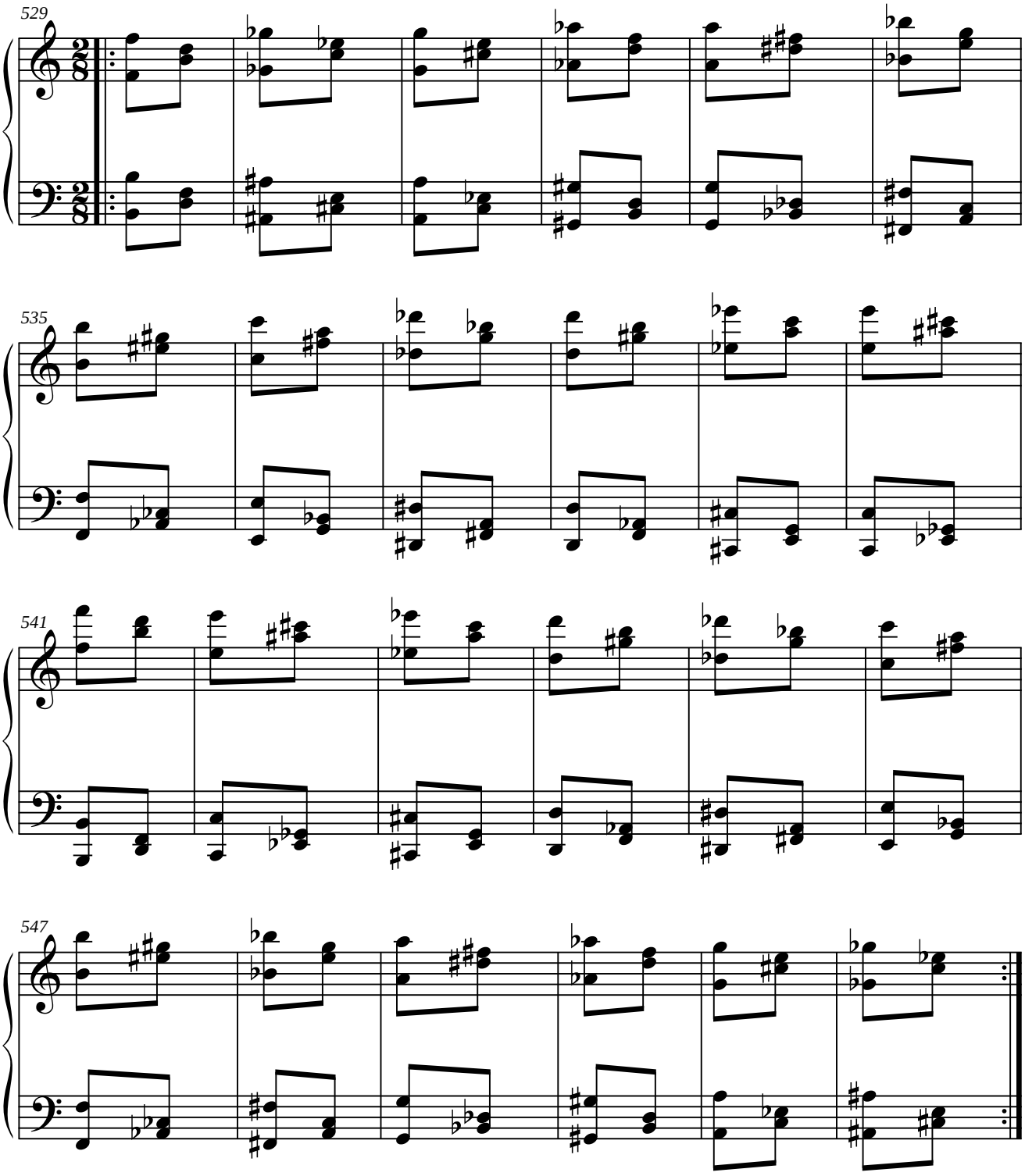

1.12.6.4. PARALELO DEL RETRÓGRADO DEL ORIGINAL.

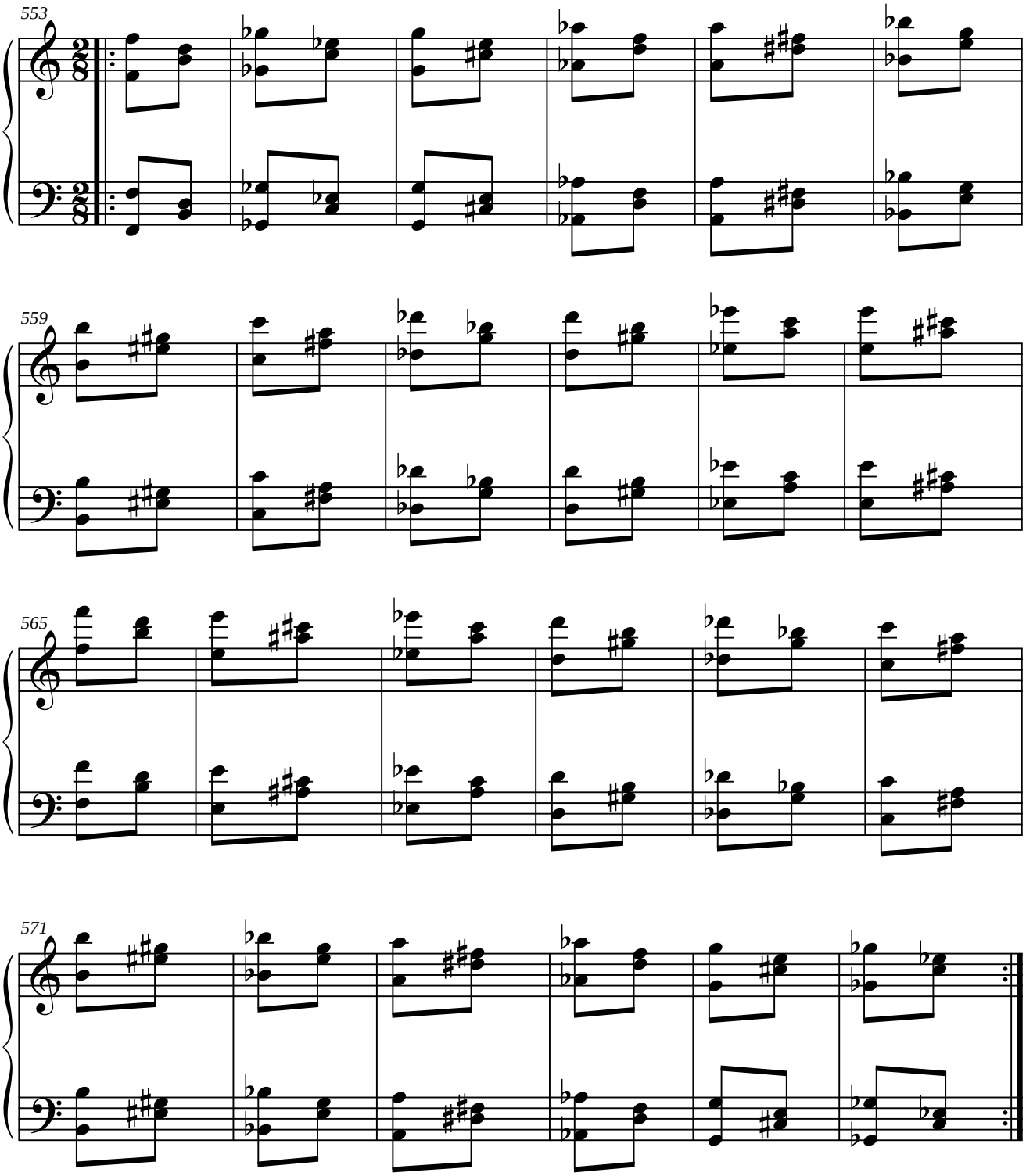

1.12.7. MÓDULO 7.

1.12.7.1. SIMÉTRICO DEL ORIGINAL.

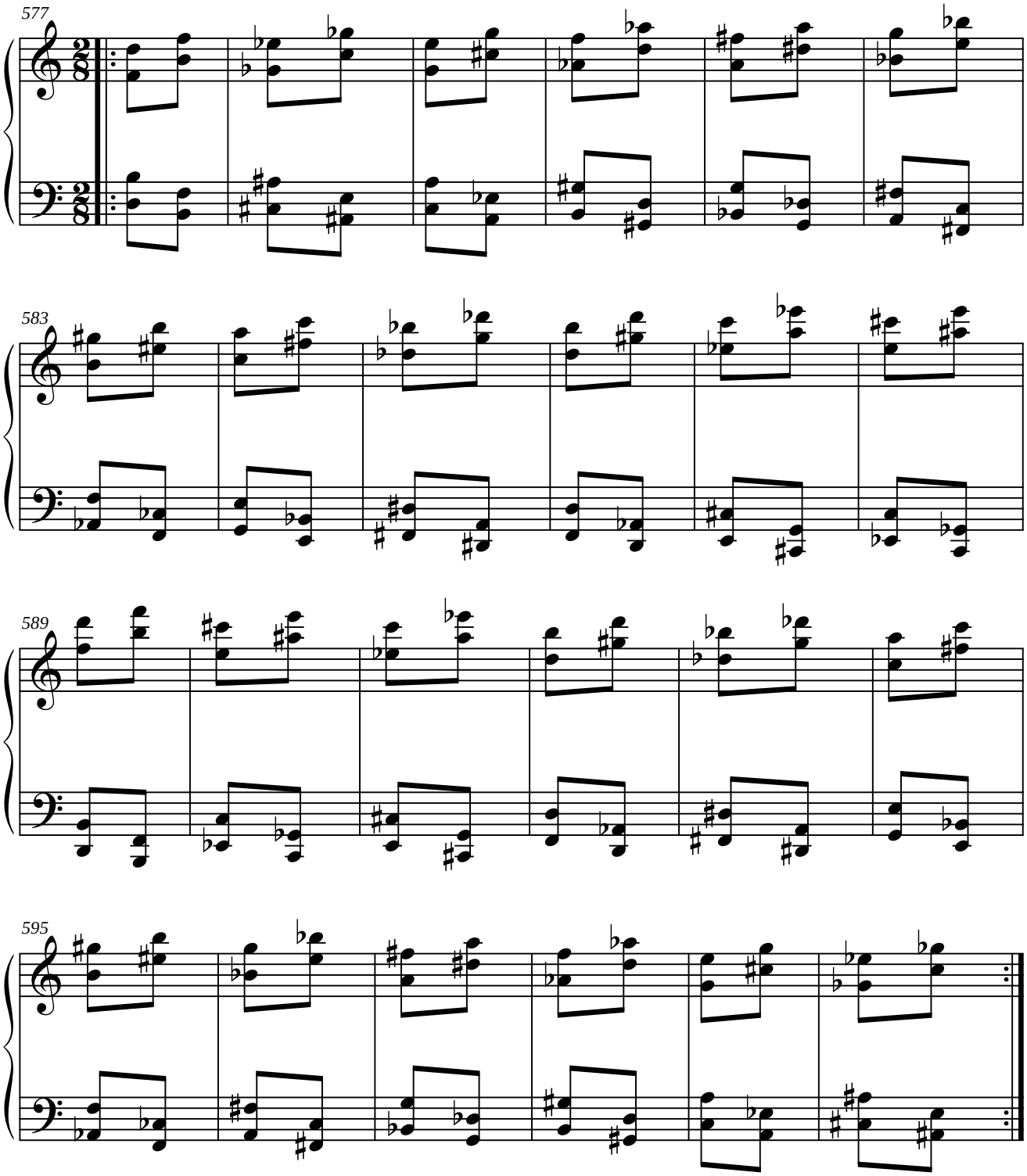

1.12.7.2. PARALELO DEL ORIGINAL.

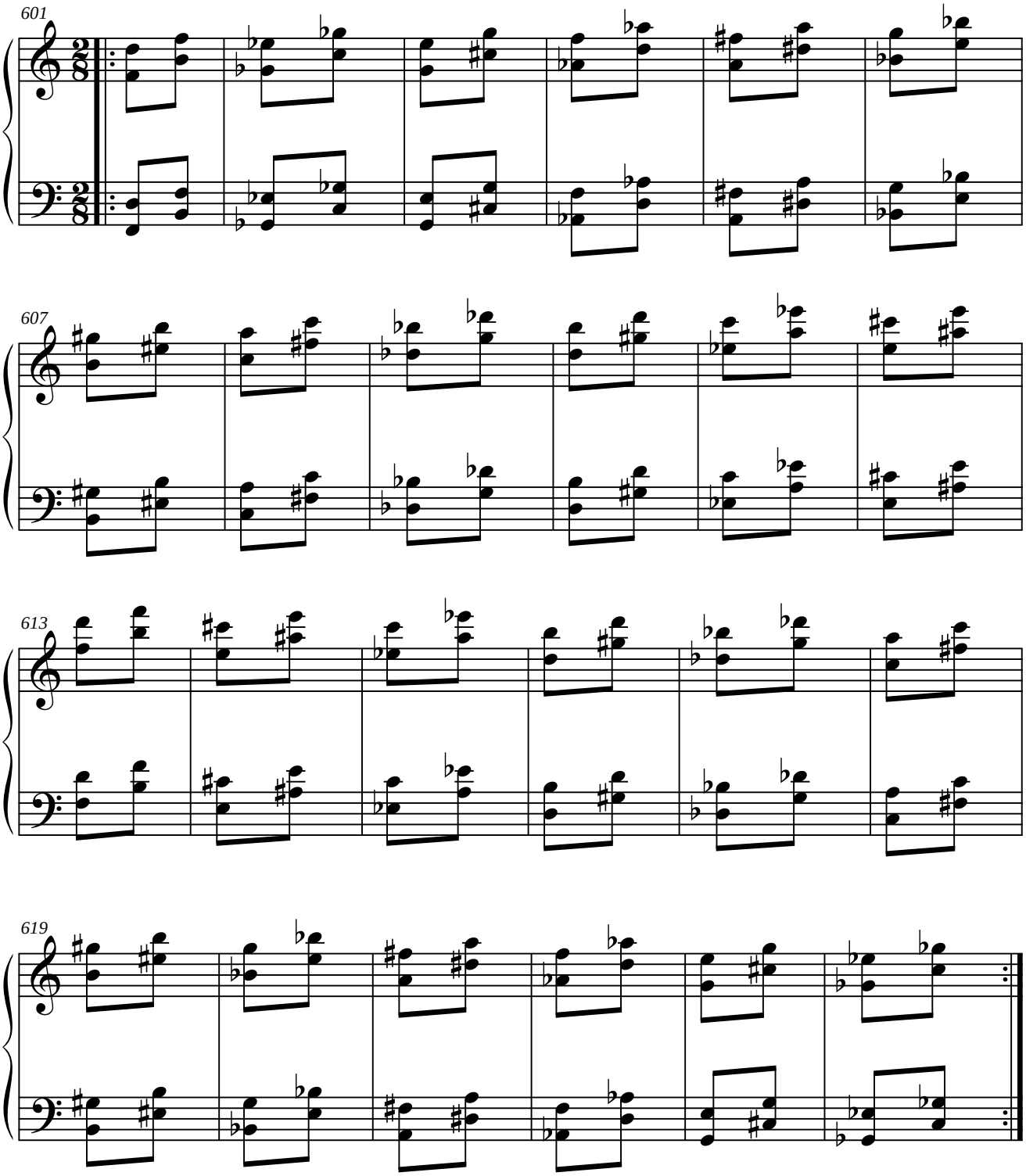

1.12.7.3. SIMÉTRICO DEL RETRÓGRADO DEL ORIGINAL.

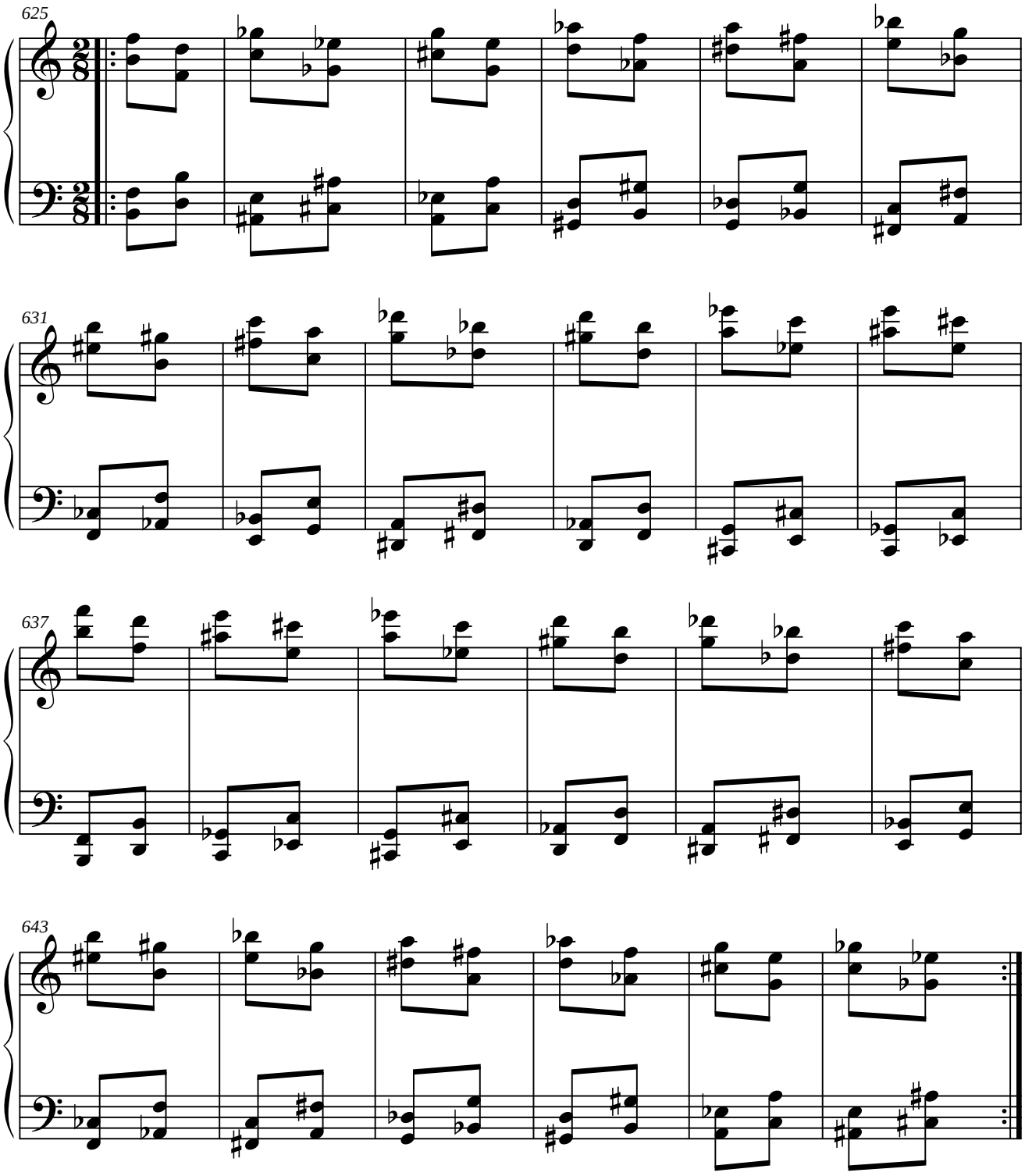

1.12.7.4. PARALELO DEL RETRÓGRADO DEL ORIGINAL.

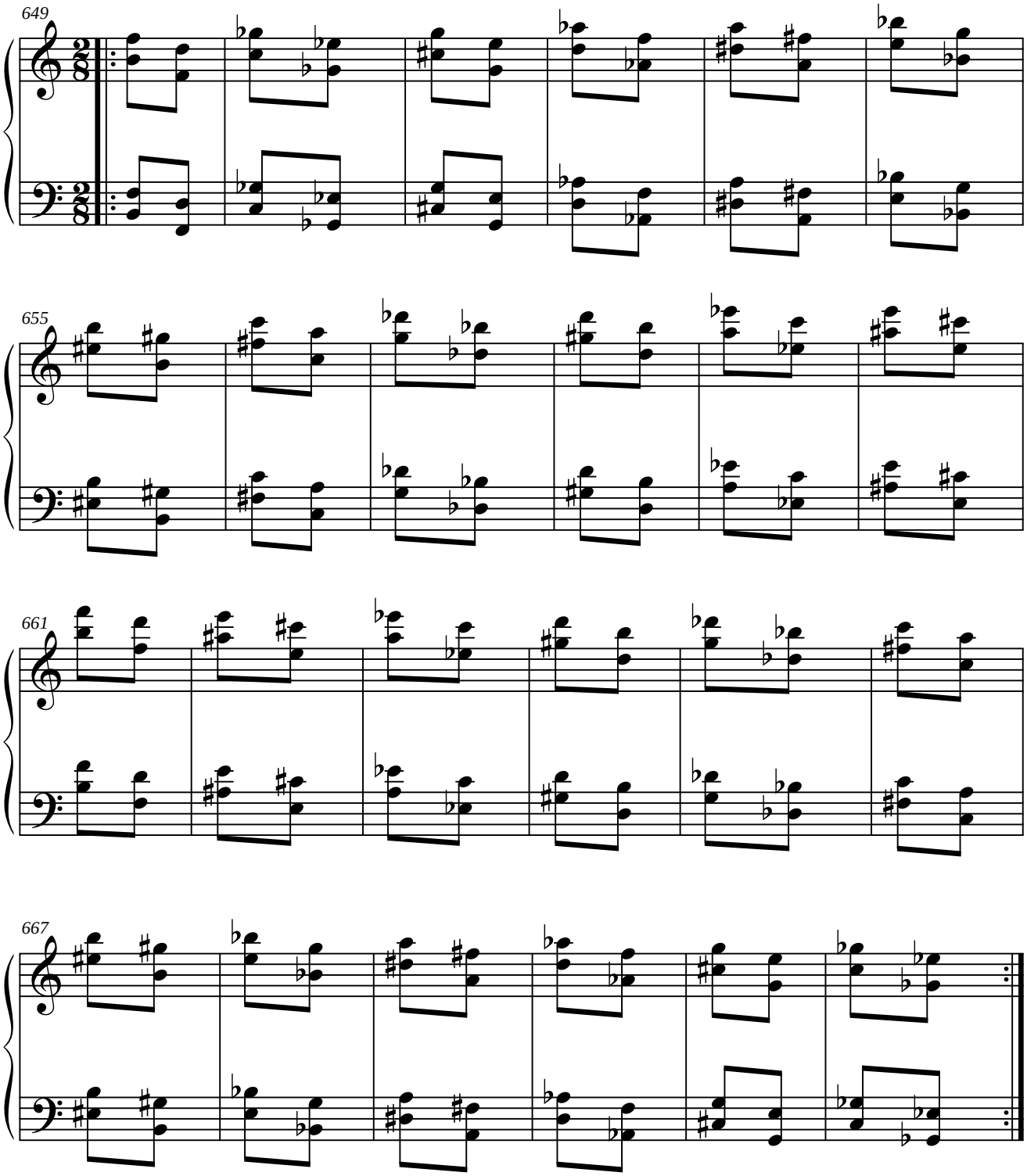

1.12.8. MÓDULO 8.

1.12.8.1. SIMÉTRICO DEL ORIGINAL.

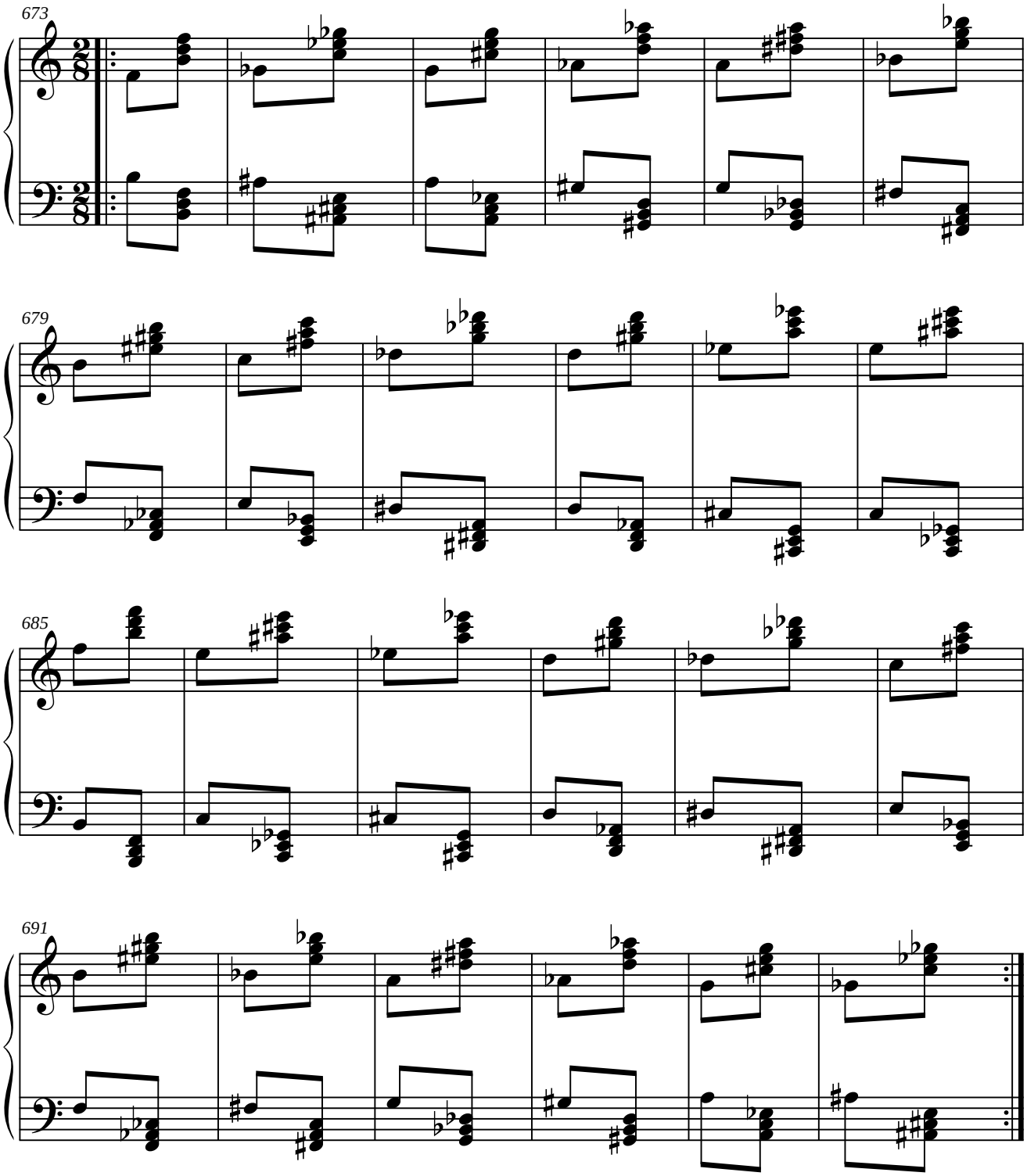

1.12.8.2. PARALELO DEL ORIGINAL.

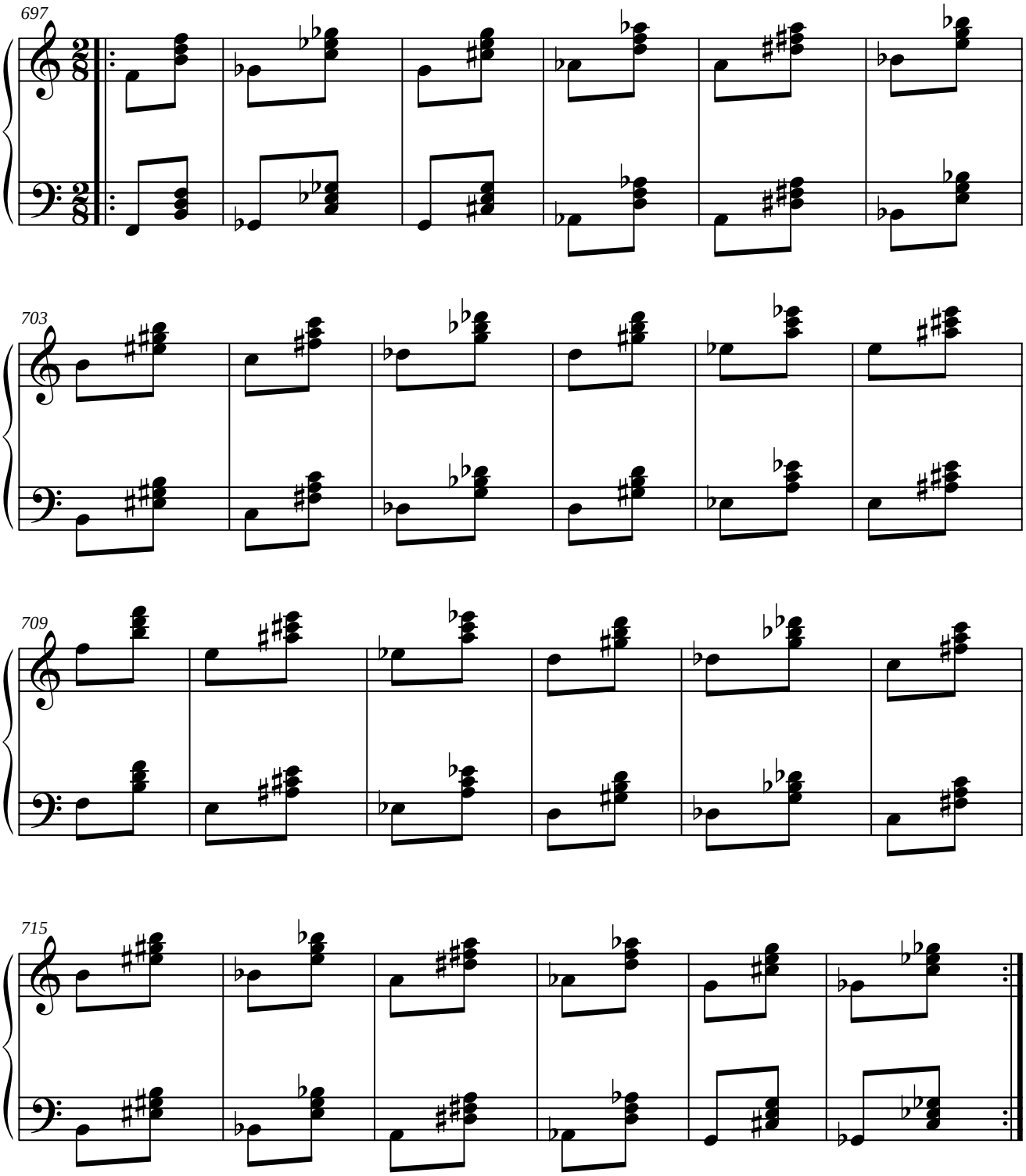

1.12.8.3. SIMÉTRICO DEL RETRÓGRADO DEL ORIGINAL.

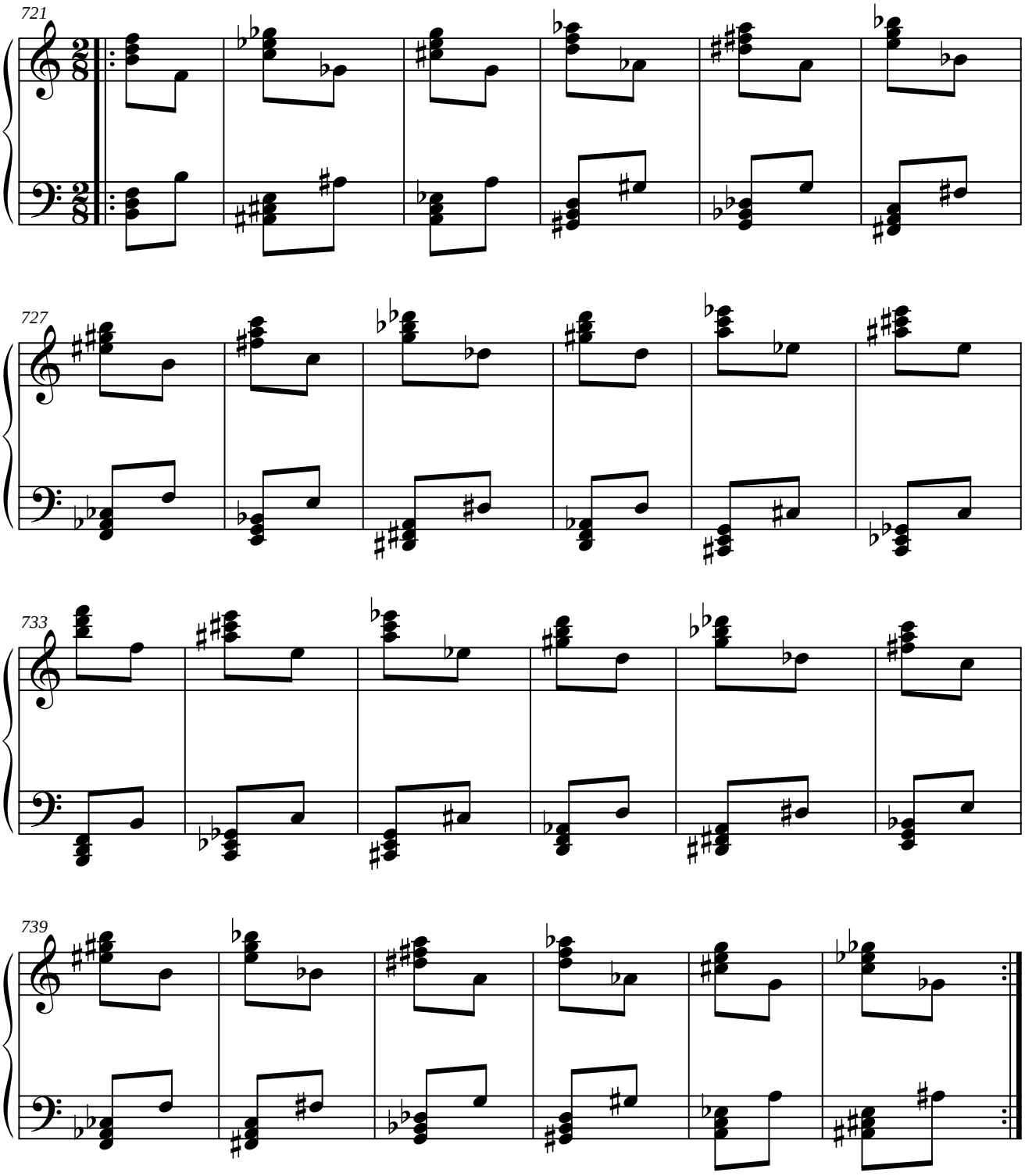

1.12.8.4. PARALELO DEL RETRÓGRADO DEL ORIGINAL.

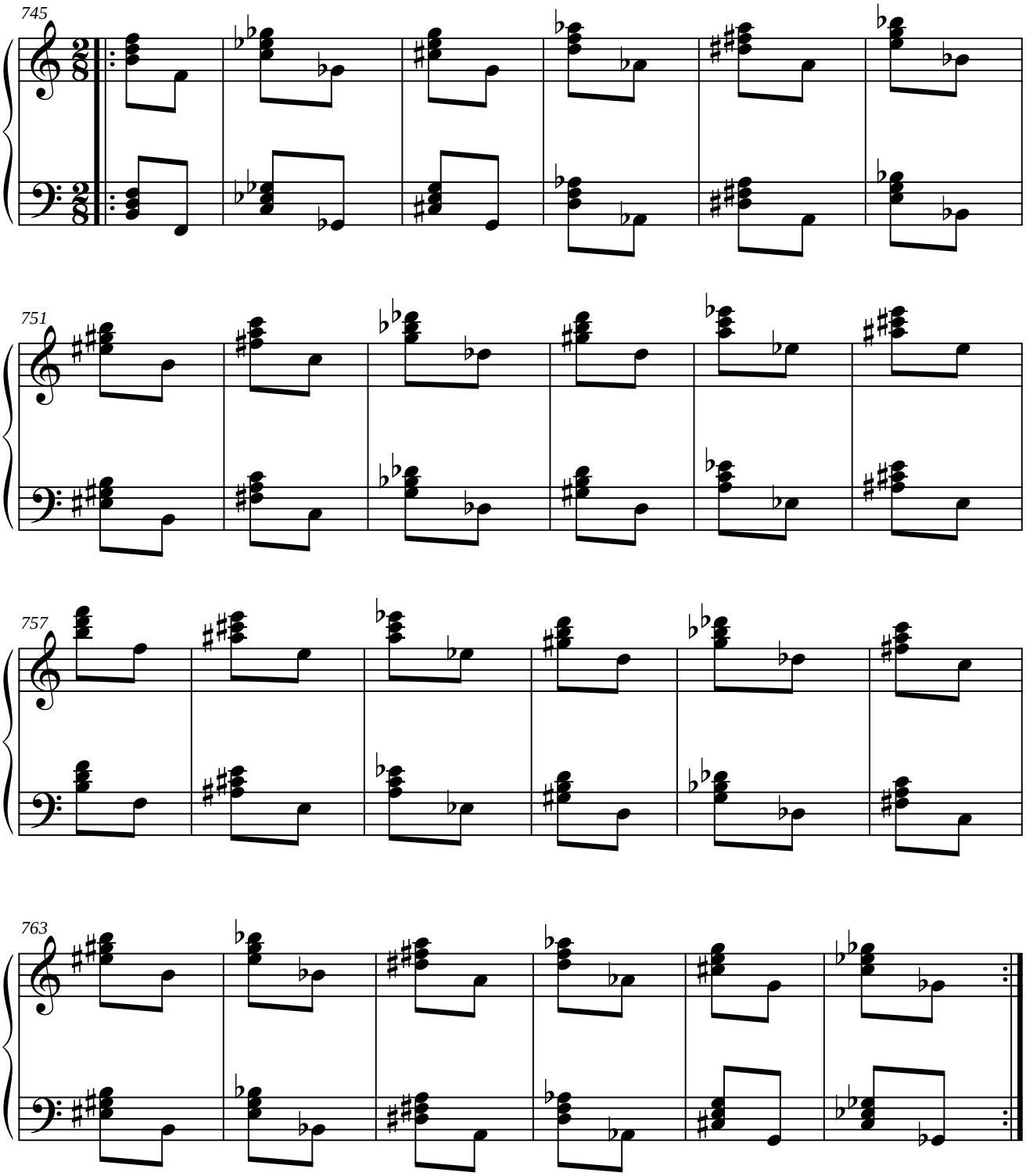

1.12.9. MÓDULO 9.

1.12.9.1. SIMÉTRICO DEL ORIGINAL.

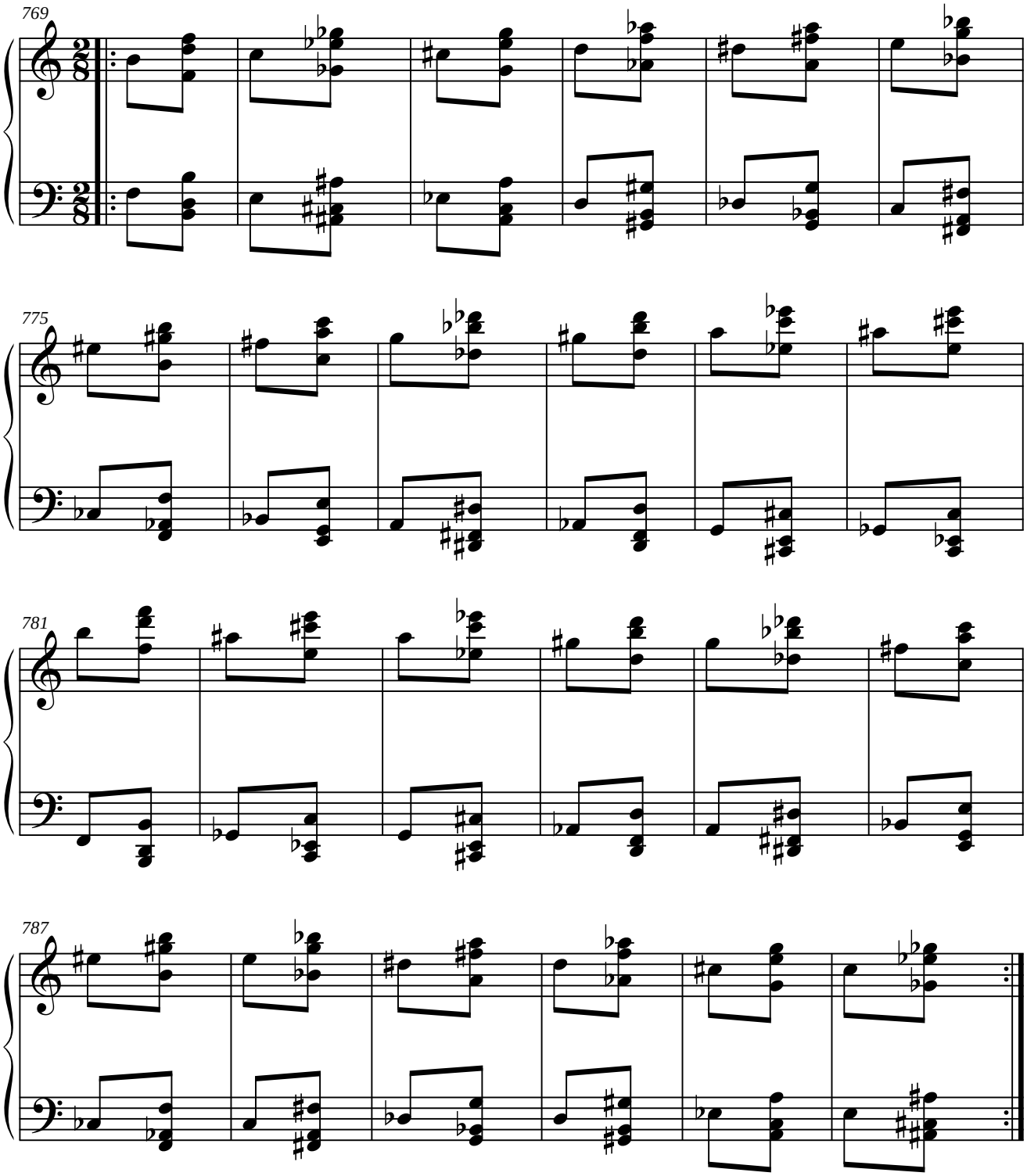

1.12.9.2. PARALELO DEL ORIGINAL.

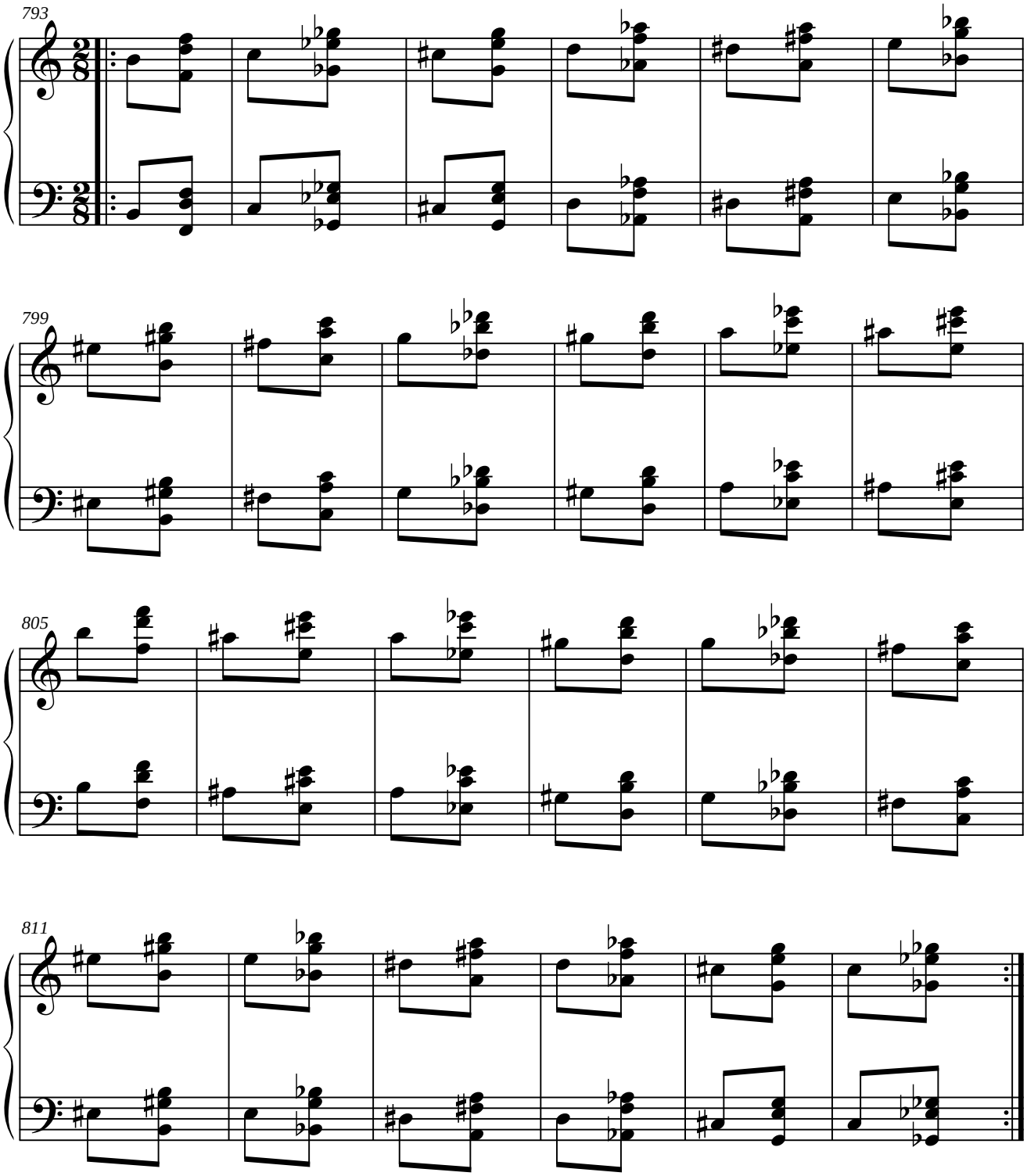

1.12.9.3. SIMÉTRICO DEL RETRÓGRADO DEL ORIGINAL.

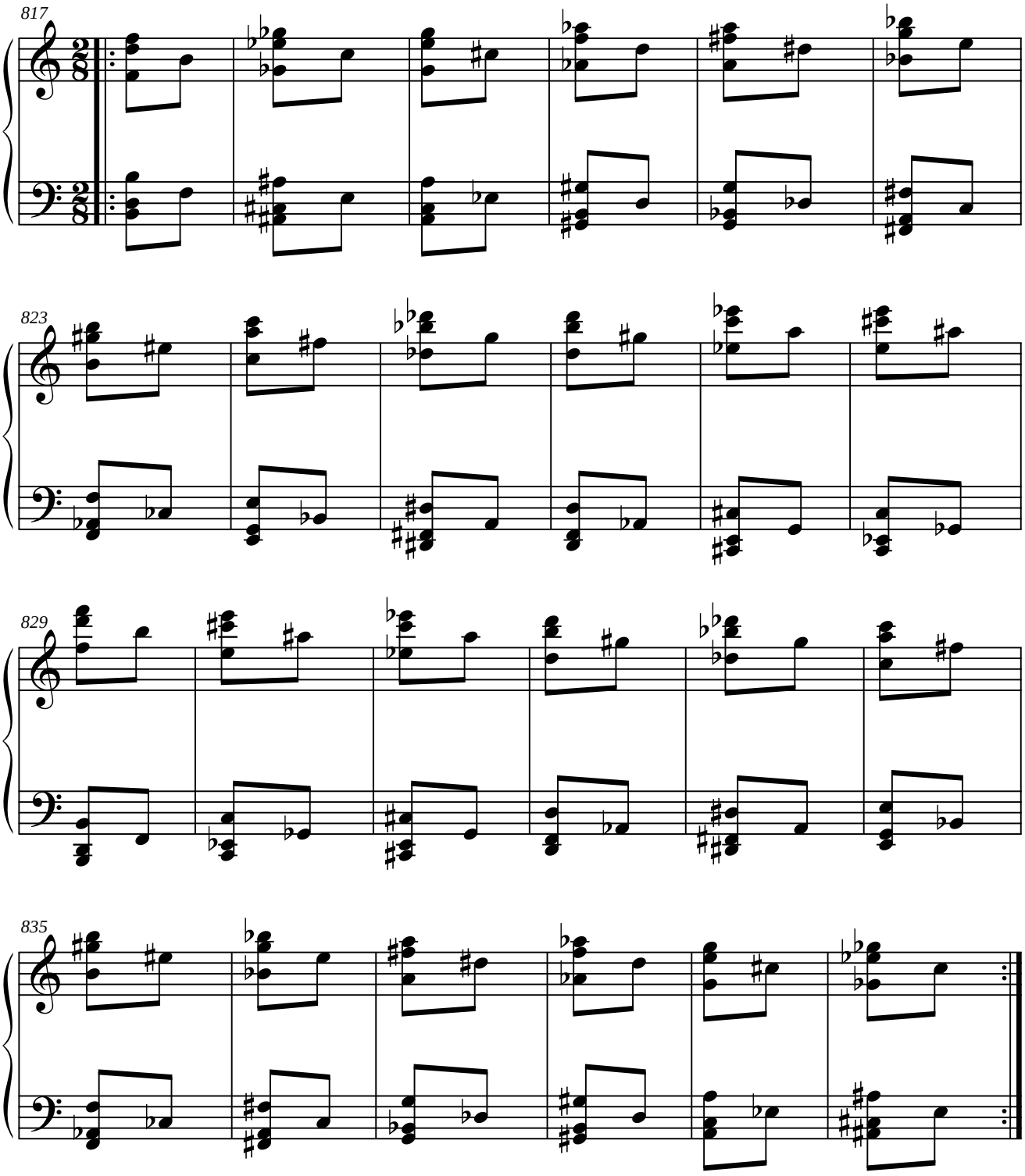

1.12.9.4. PARALELO DEL RETRÓGRADO DEL ORIGINAL.

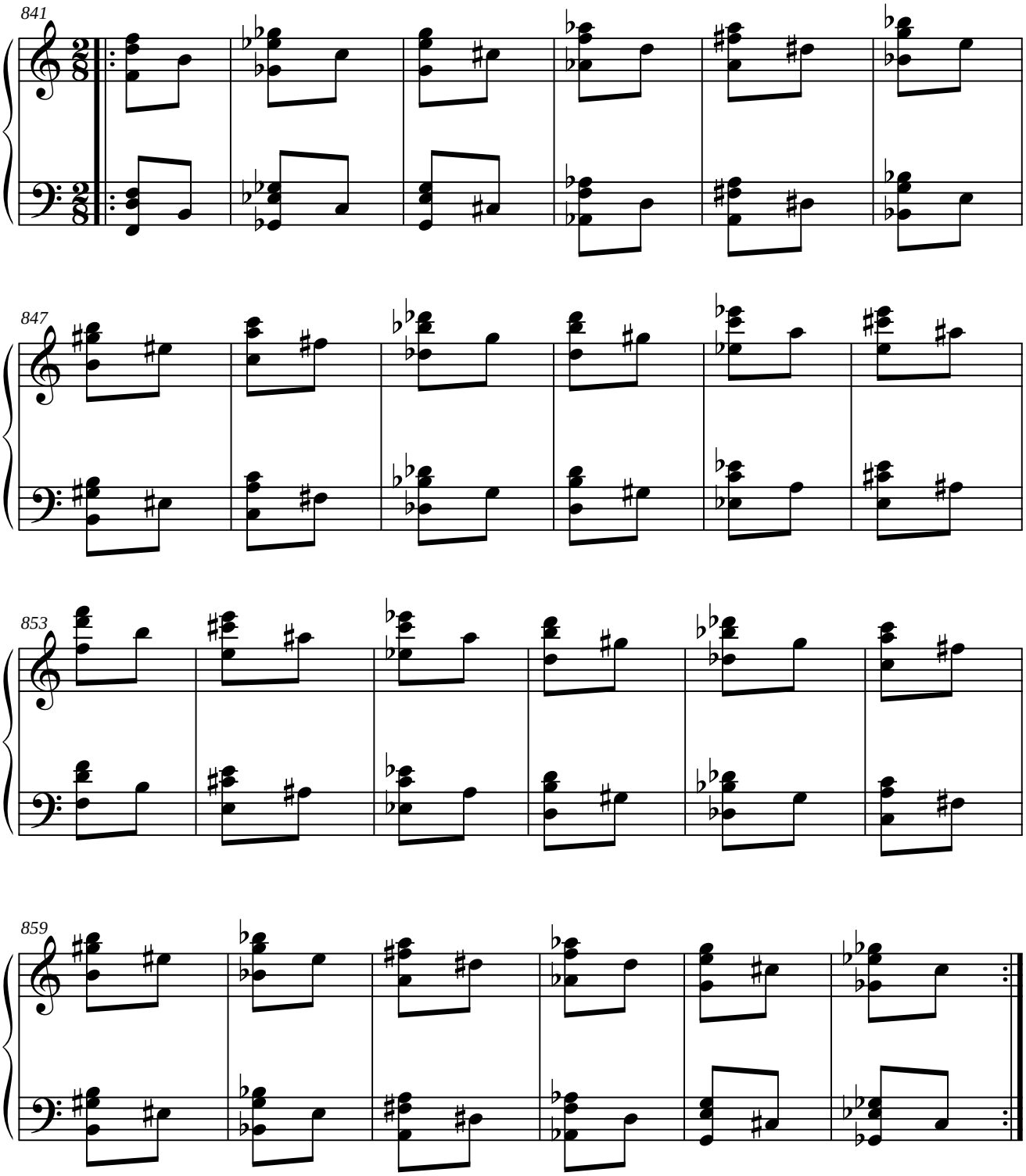

1.12.10. MÓDULO 10.

1.12.10.1. SIMÉTRICO DEL ORIGINAL.

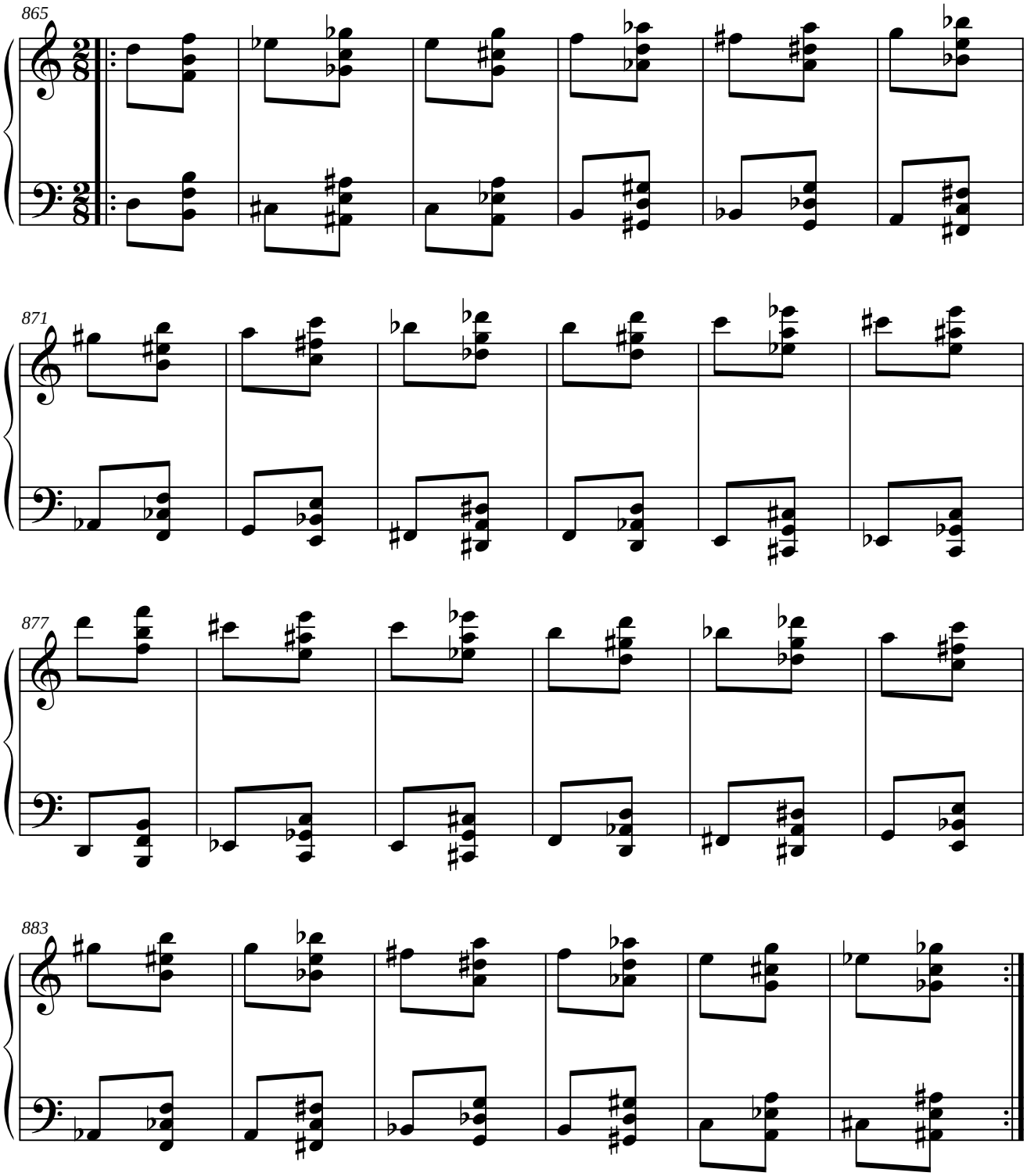

1.12.10.2. PARALELO DEL ORIGINAL.

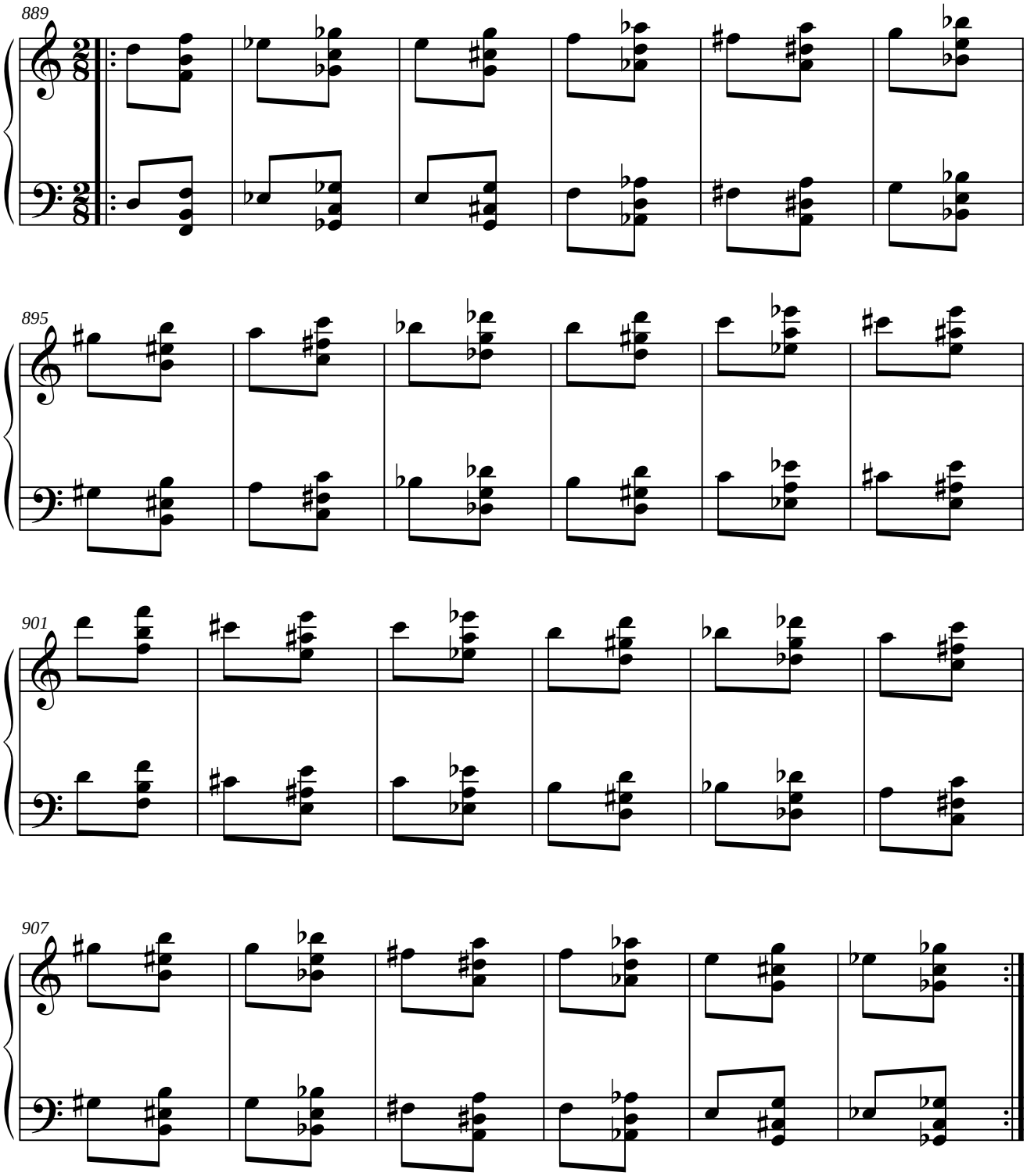

1.12.10.3. SIMÉTRICO DEL RETRÓGRADO DEL ORIGINAL.

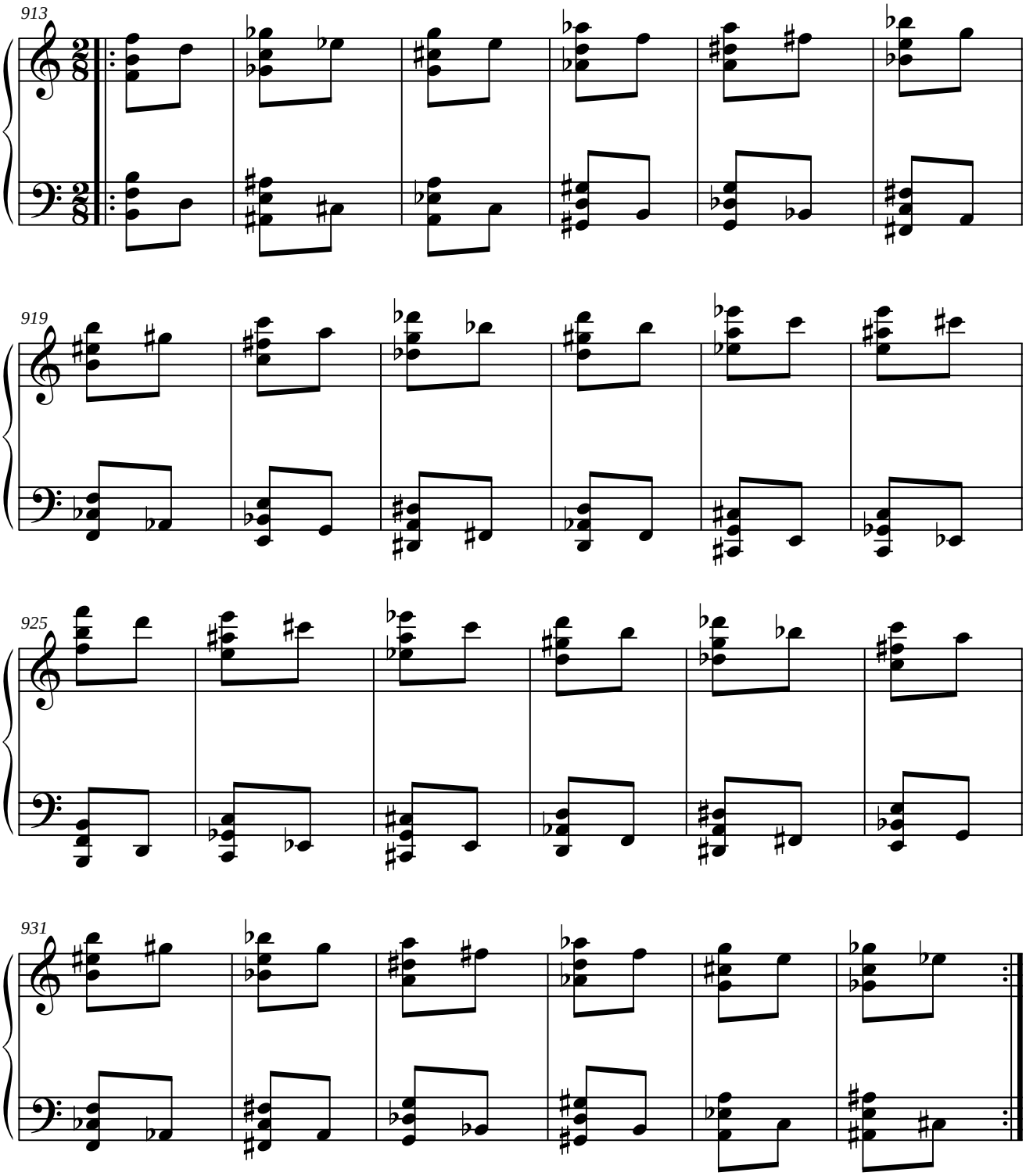

1.12.10.4. PARALELO DEL RETRÓGRADO DEL ORIGINAL.

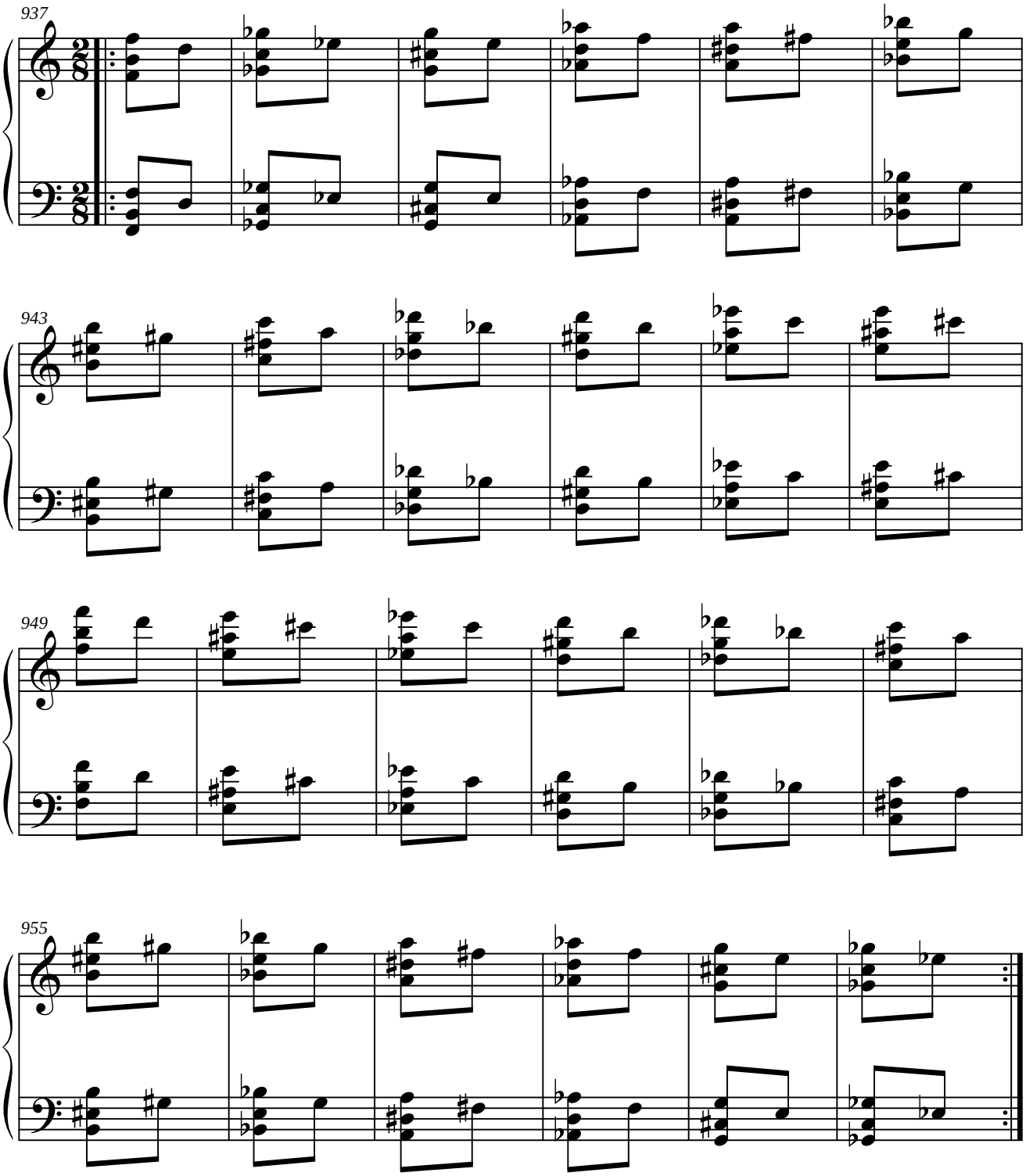

1.12.11. MÓDULO 11.

1.12.11.1. SIMÉTRICO DEL ORIGINAL.

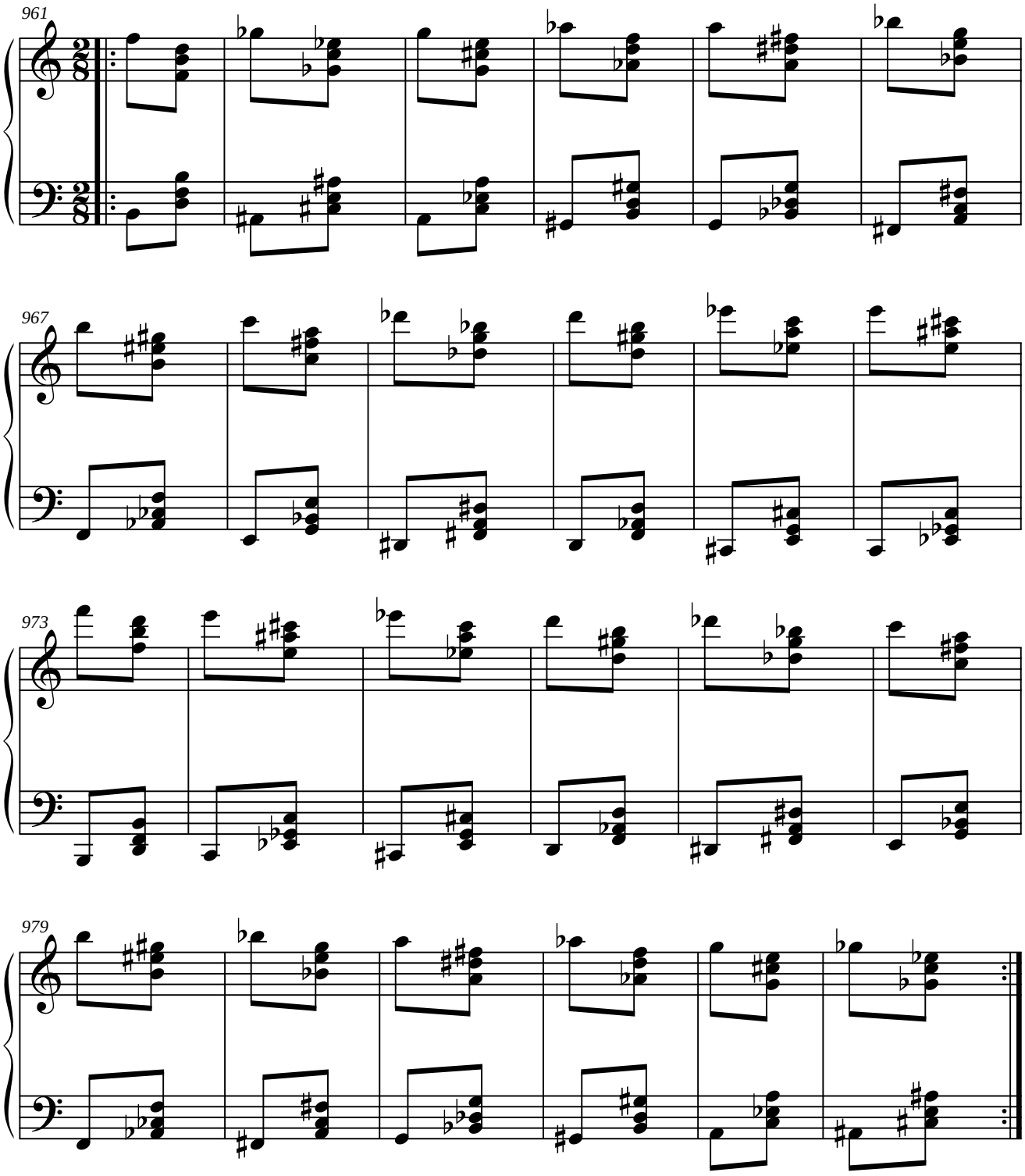

1.12.11.2. PARALELO DEL ORIGINAL.

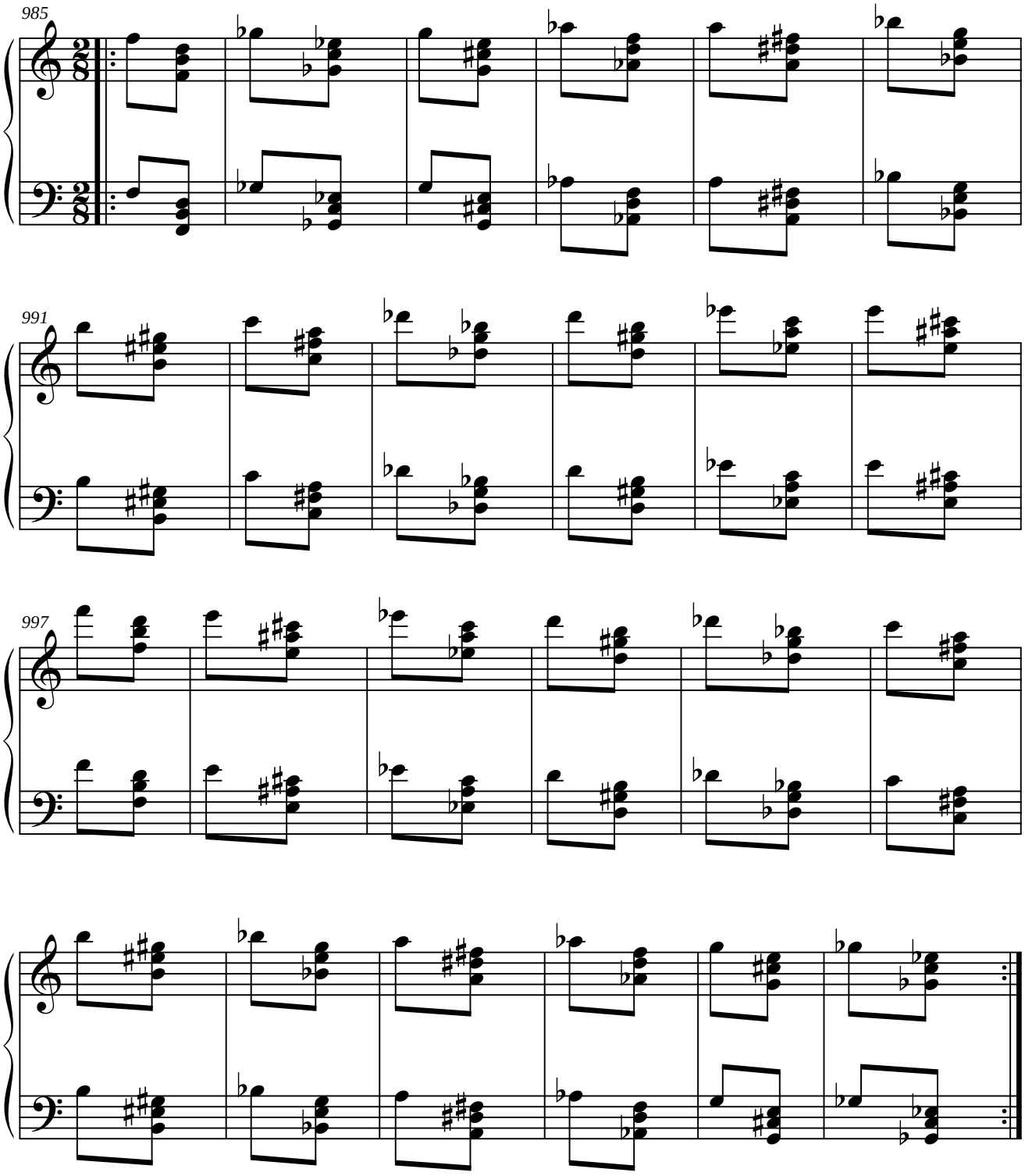

1.12.11.3. SIMÉTRICO DEL RETRÓGRADO DEL ORIGINAL.

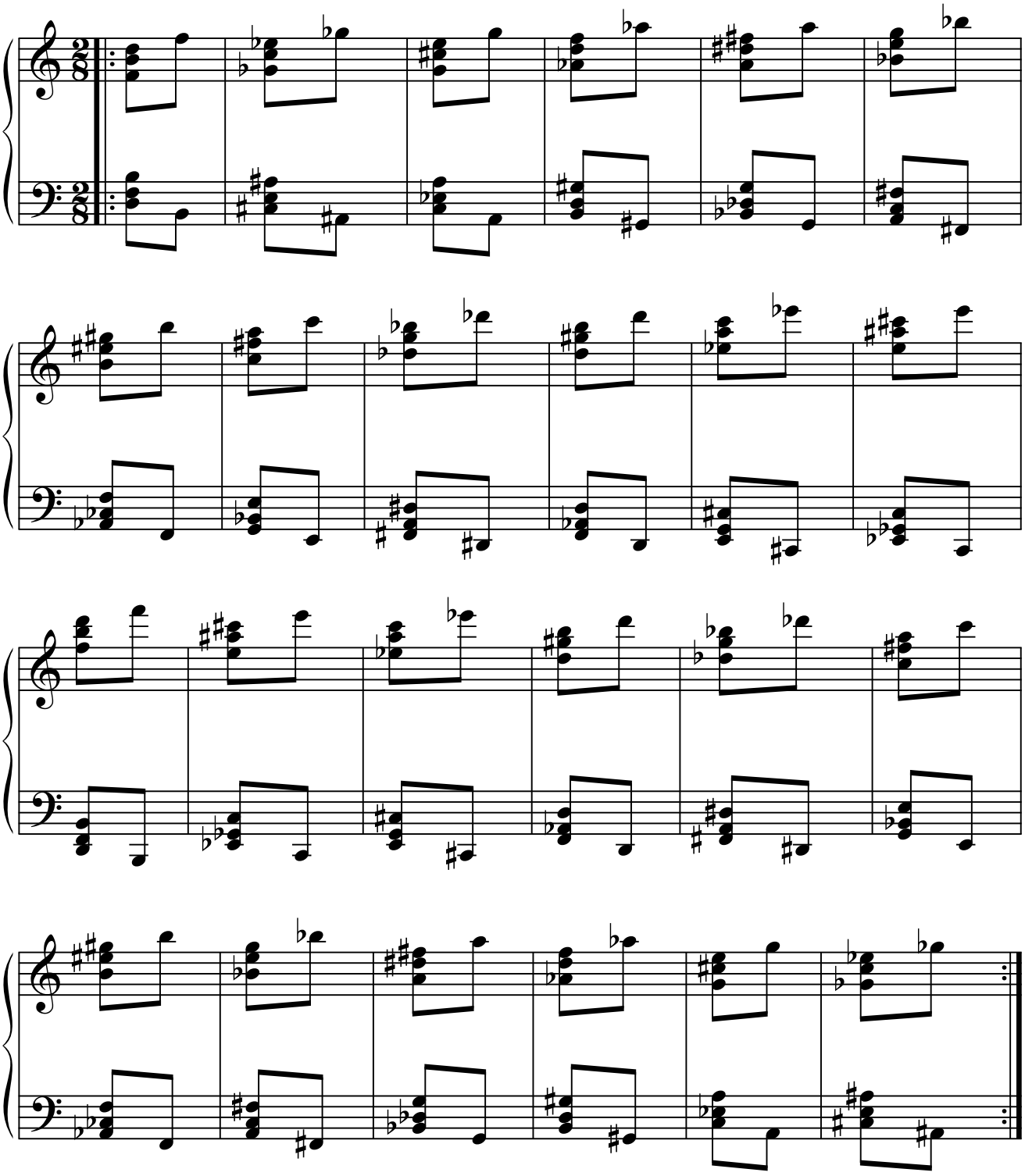

1.12.11.4. PARALELO DEL RETRÓGRADO DEL ORIGINAL.

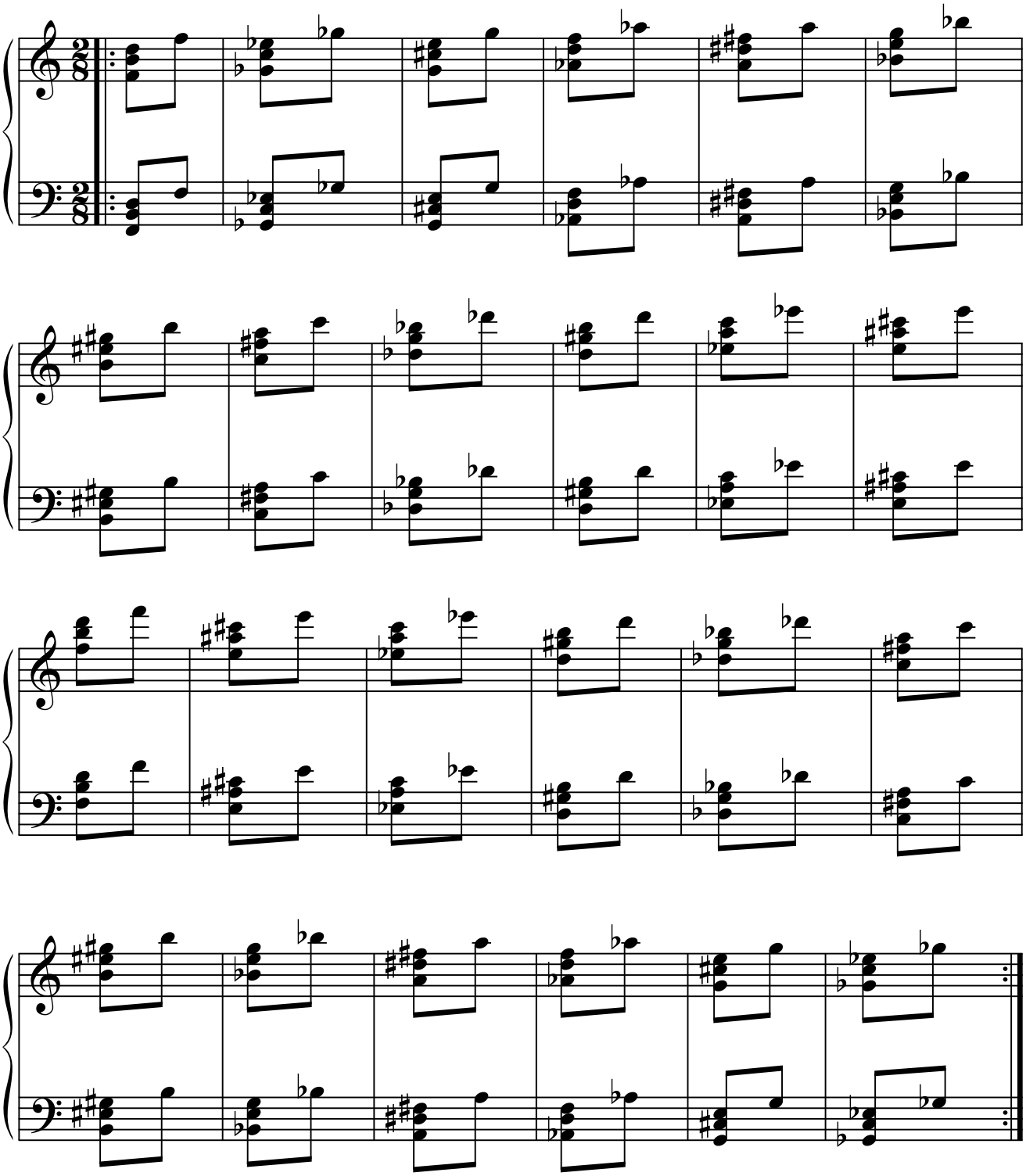

2. SEGUNDA PARTE.

2.1. SECCIÓN 1: ACORDES DE 5.ª DISMINUIDA.

2.1.1. Las doce alturas.

2.1.1.1. Estado fundamental.

2.1.1.1.1. Por movimiento simétrico.

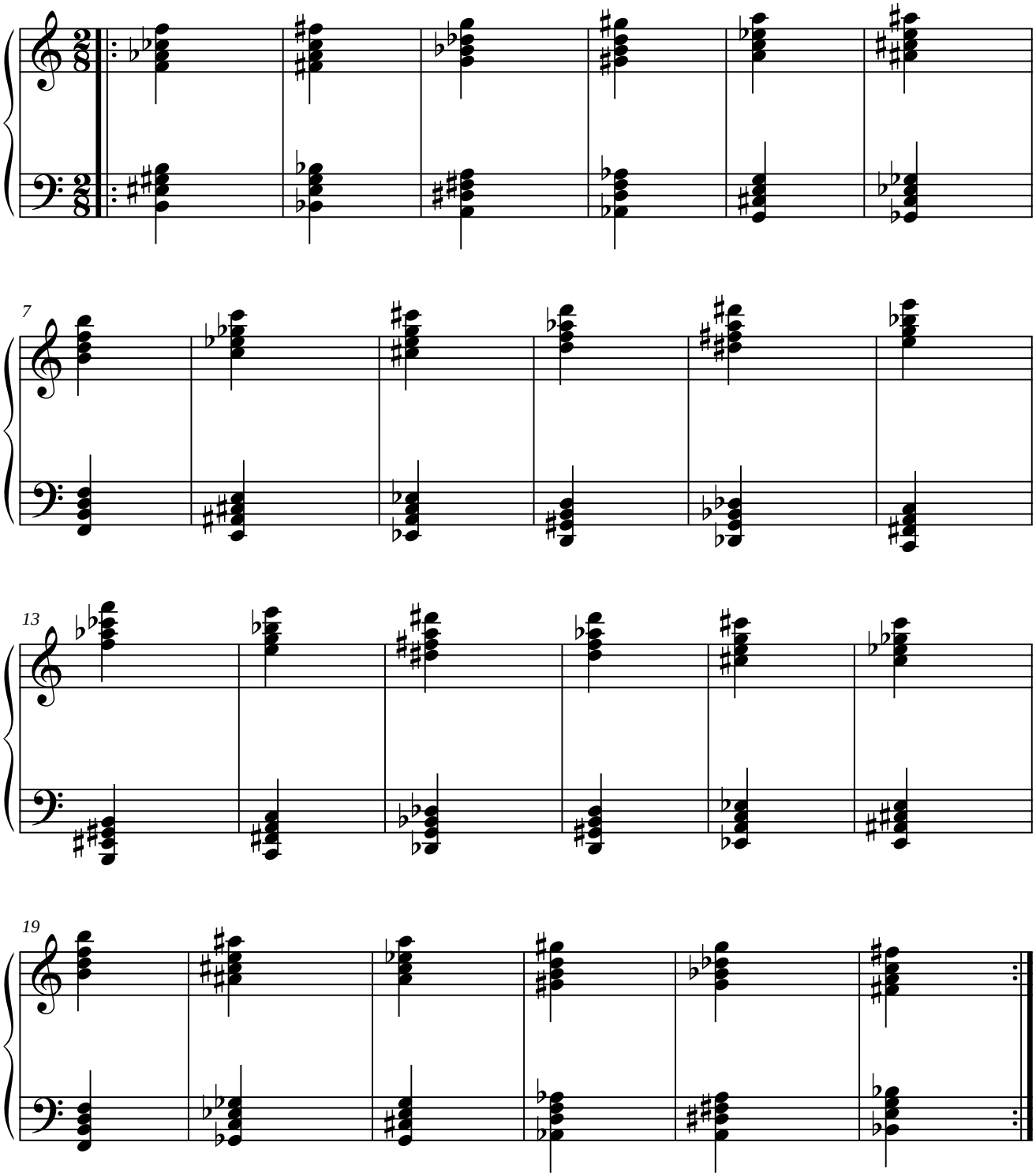

2.1.1.1.2. Por movimiento paralelo.

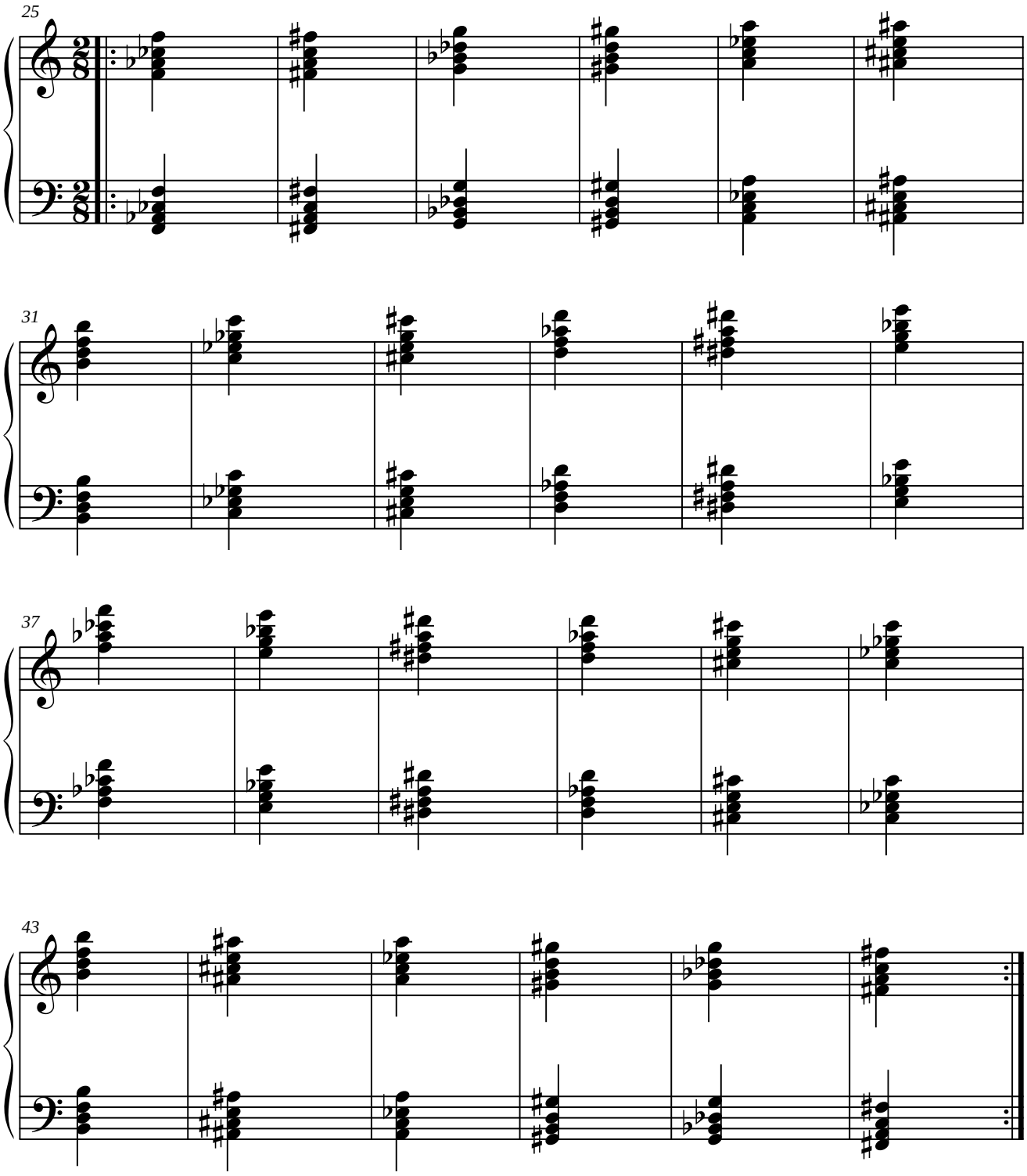

2.1.1.2. Primera inversión.

2.1.1.2.1. Por movimiento simétrico.

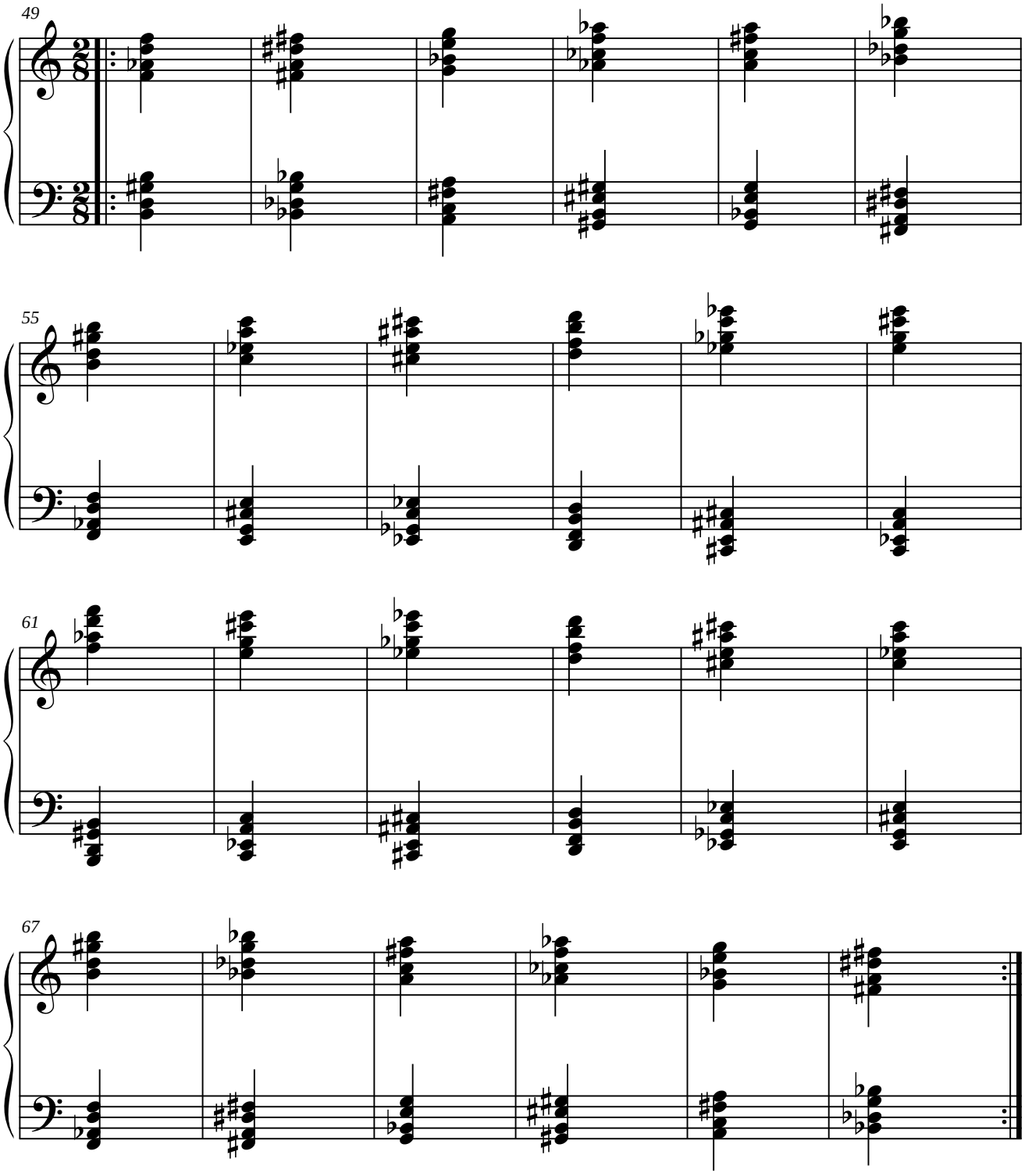

2.1.1.2.2. Por movimiento paralelo.

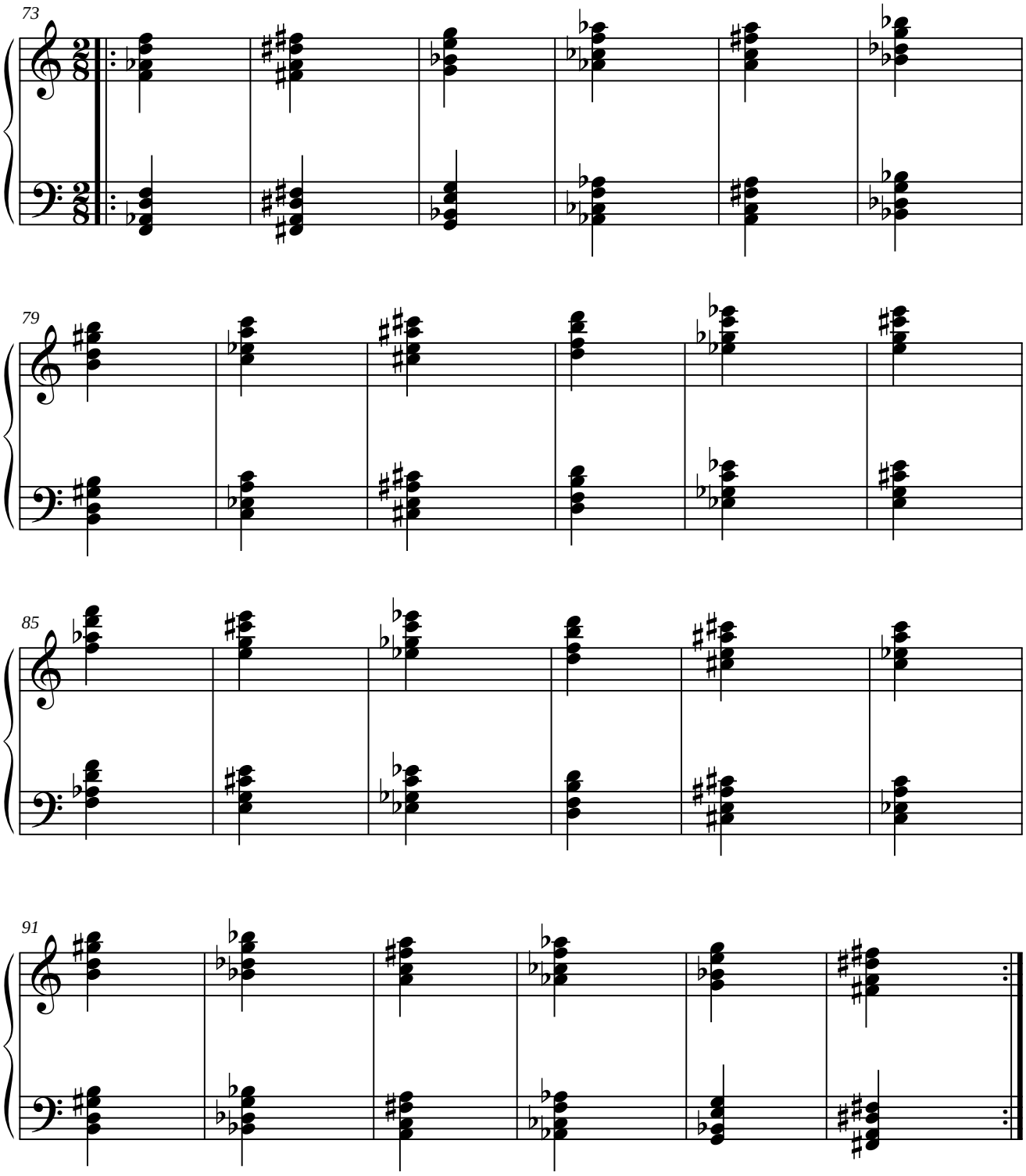

2.1.1.3. Segunda inversión.

2.1.1.3.1. Por movimiento simétrico.

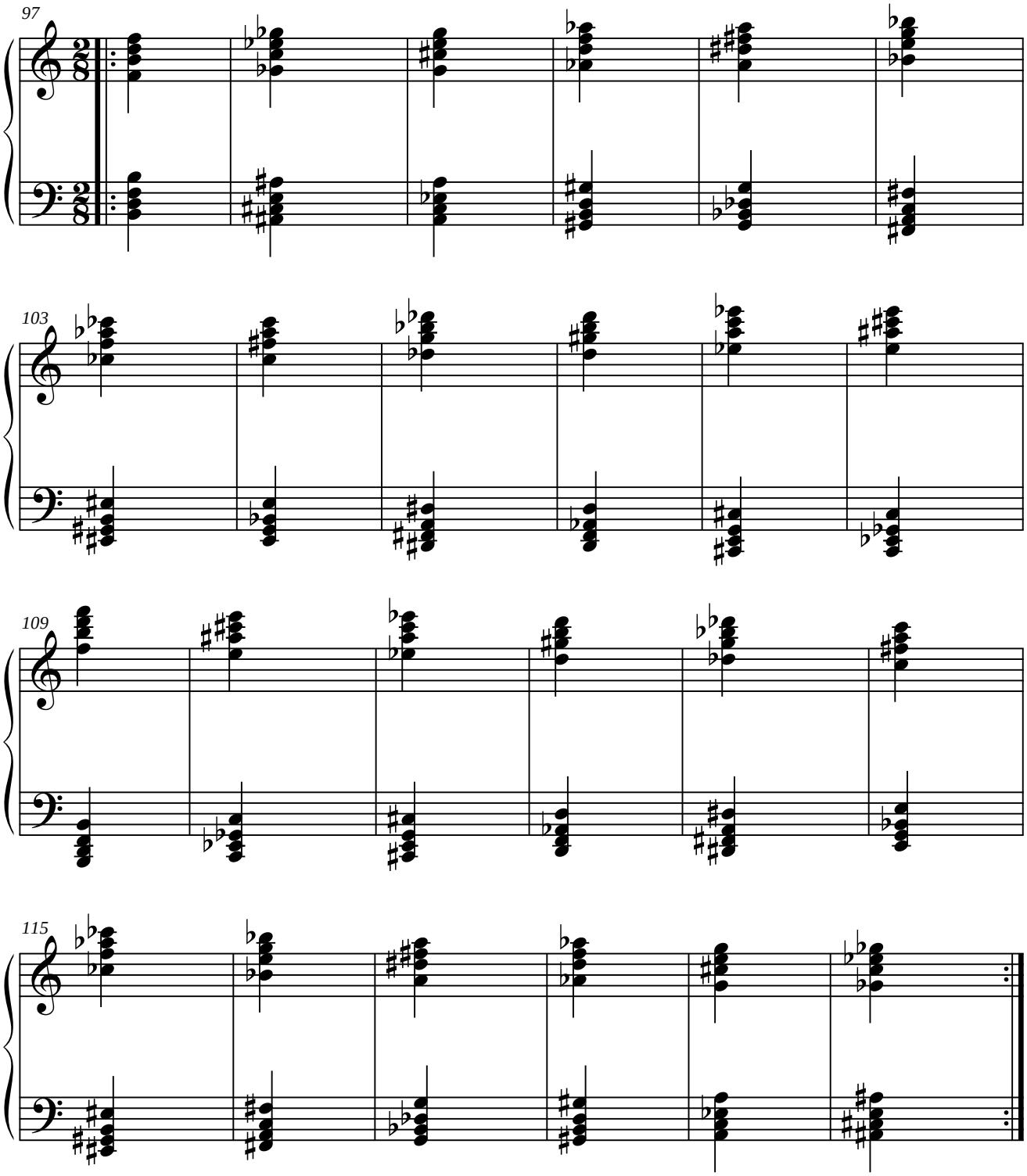

2.1.1.3.2. Por movimiento paralelo.

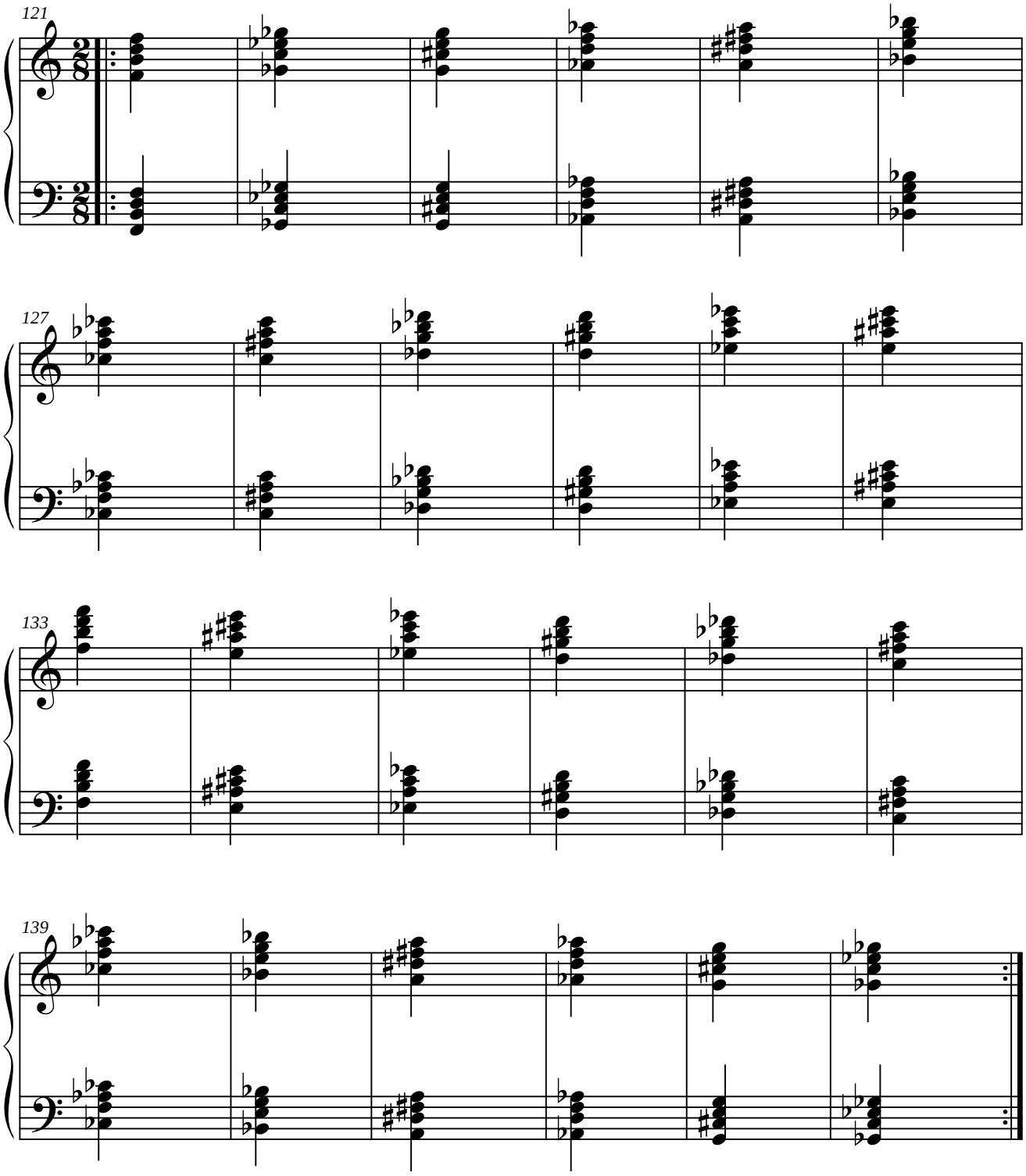

2.1.2. Arpegios de acordes.

2.1.2.1. Primera posición.

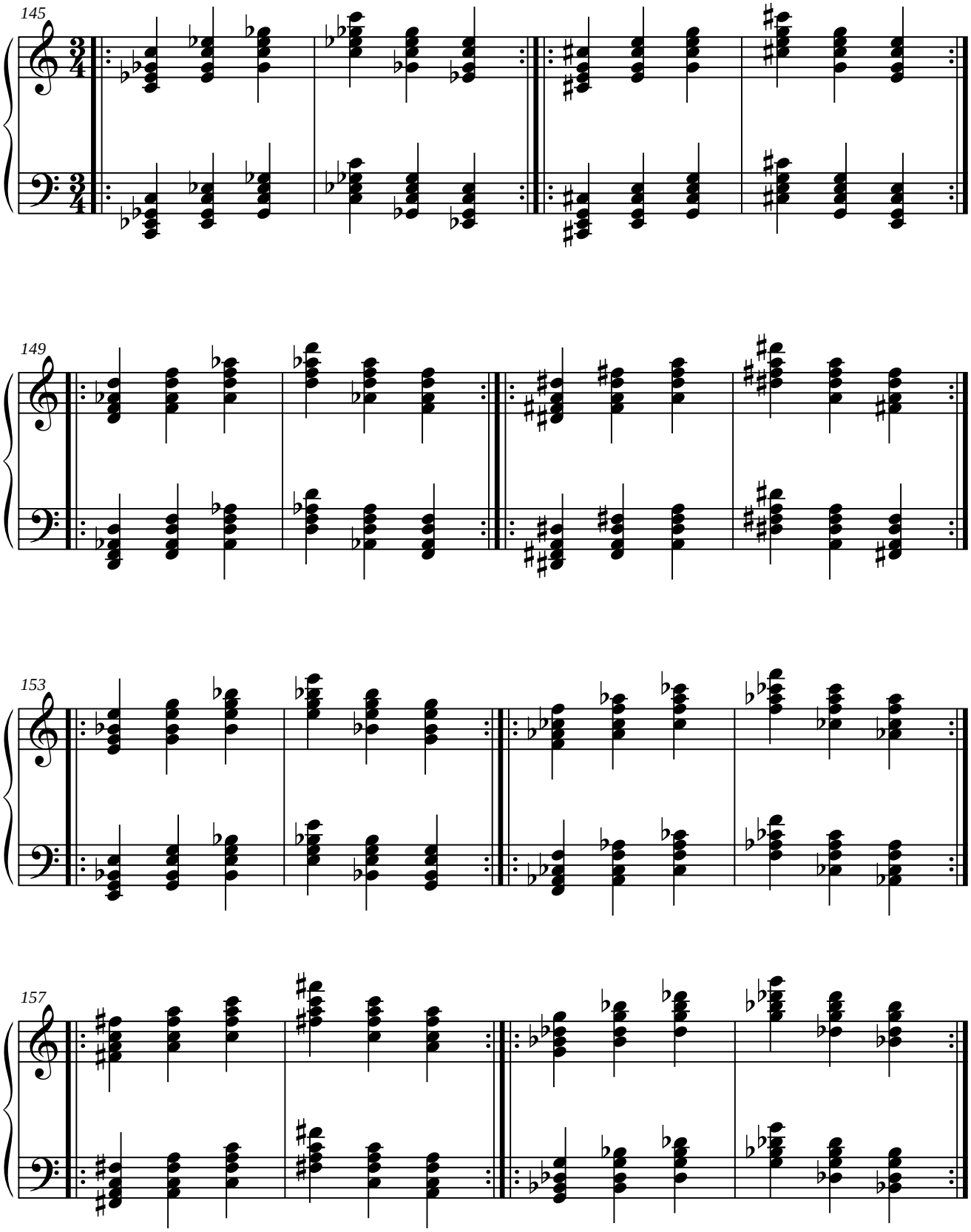

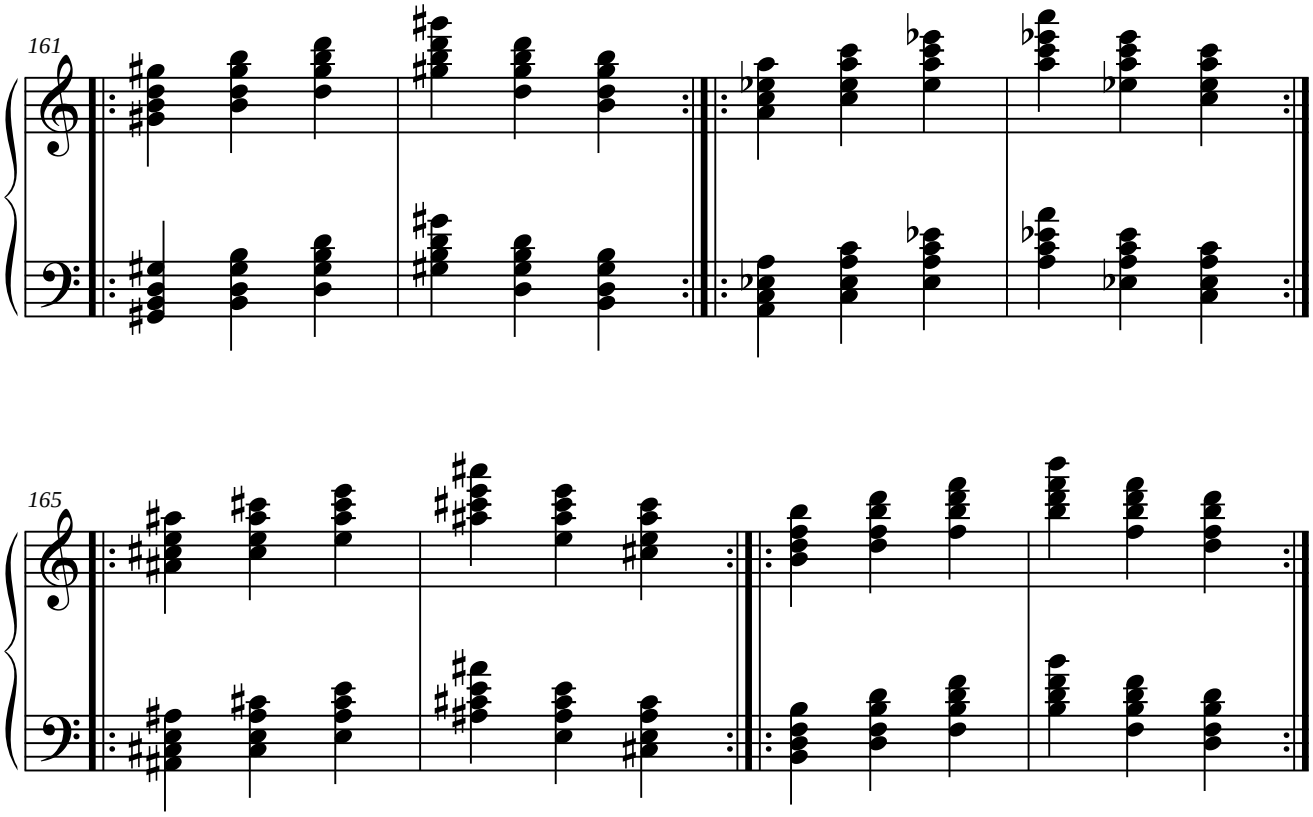
161
165

2.1.2.2. Segunda posición.

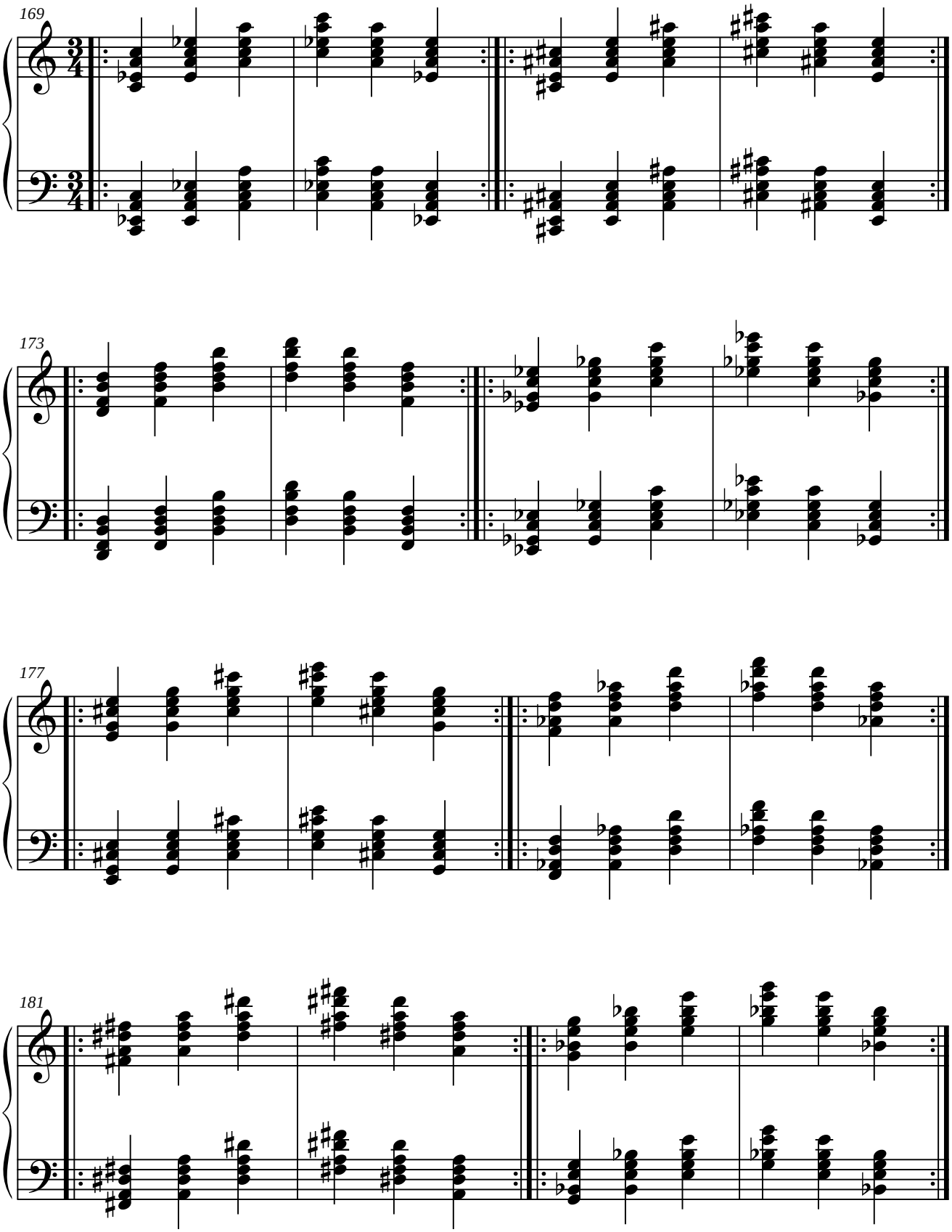

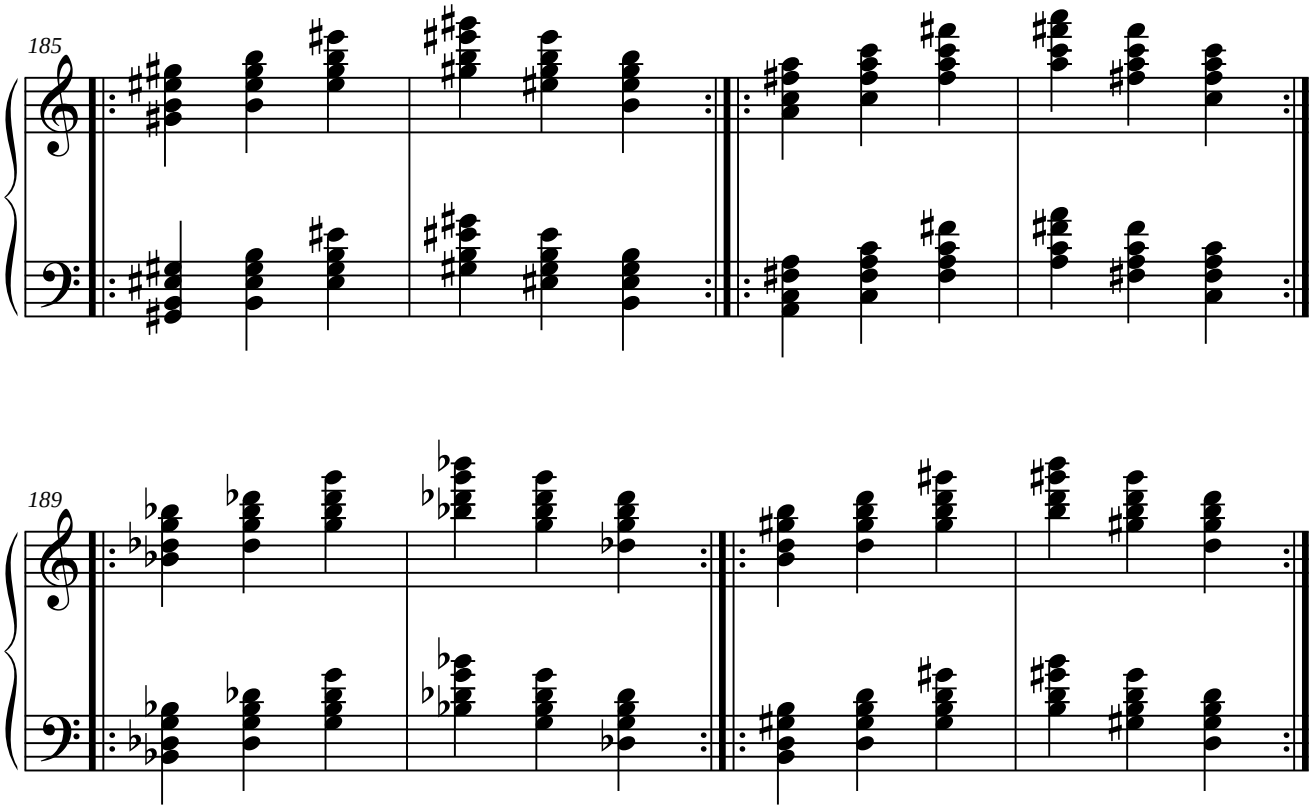
185
189

2.1.2.3. Tercera posición.

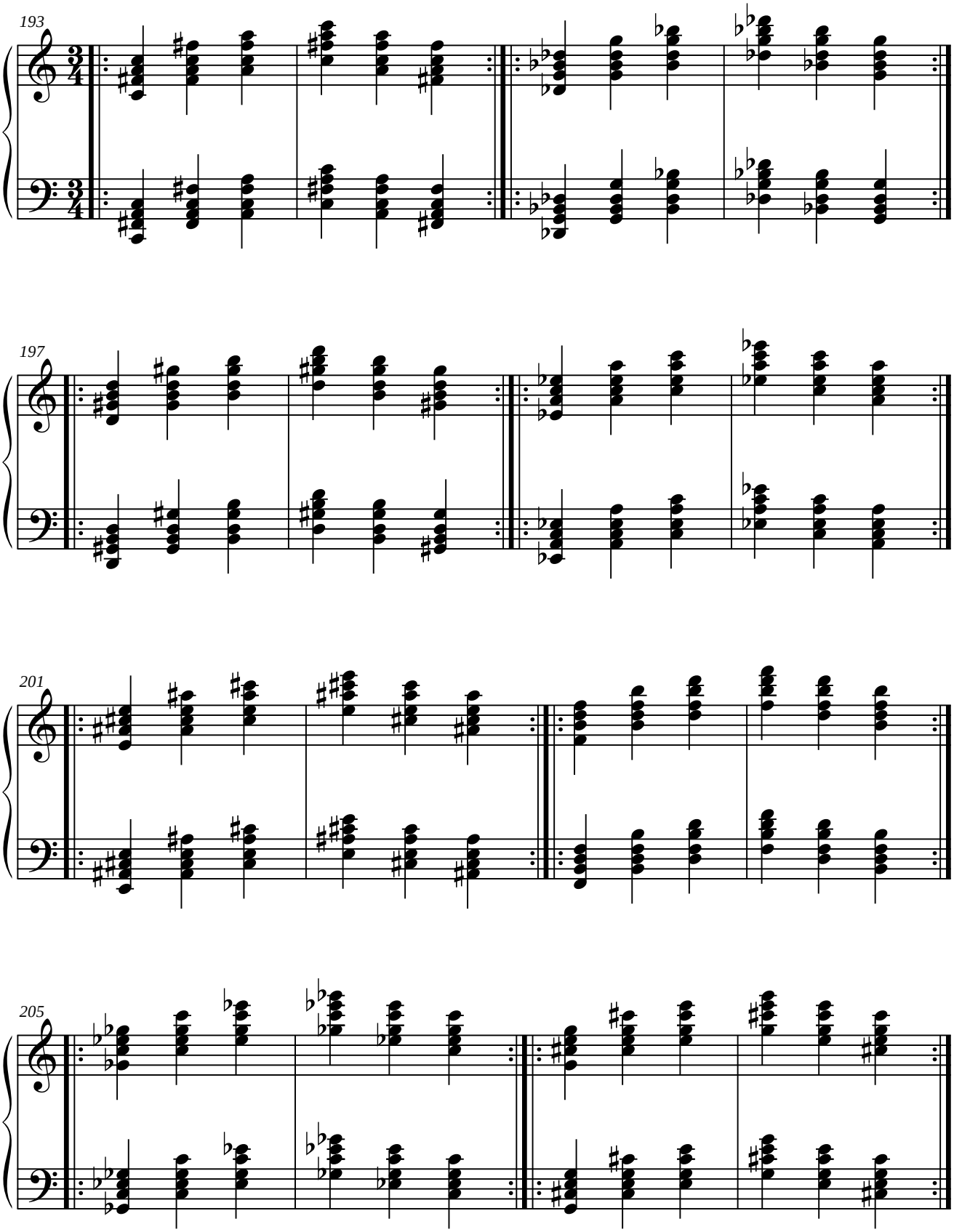

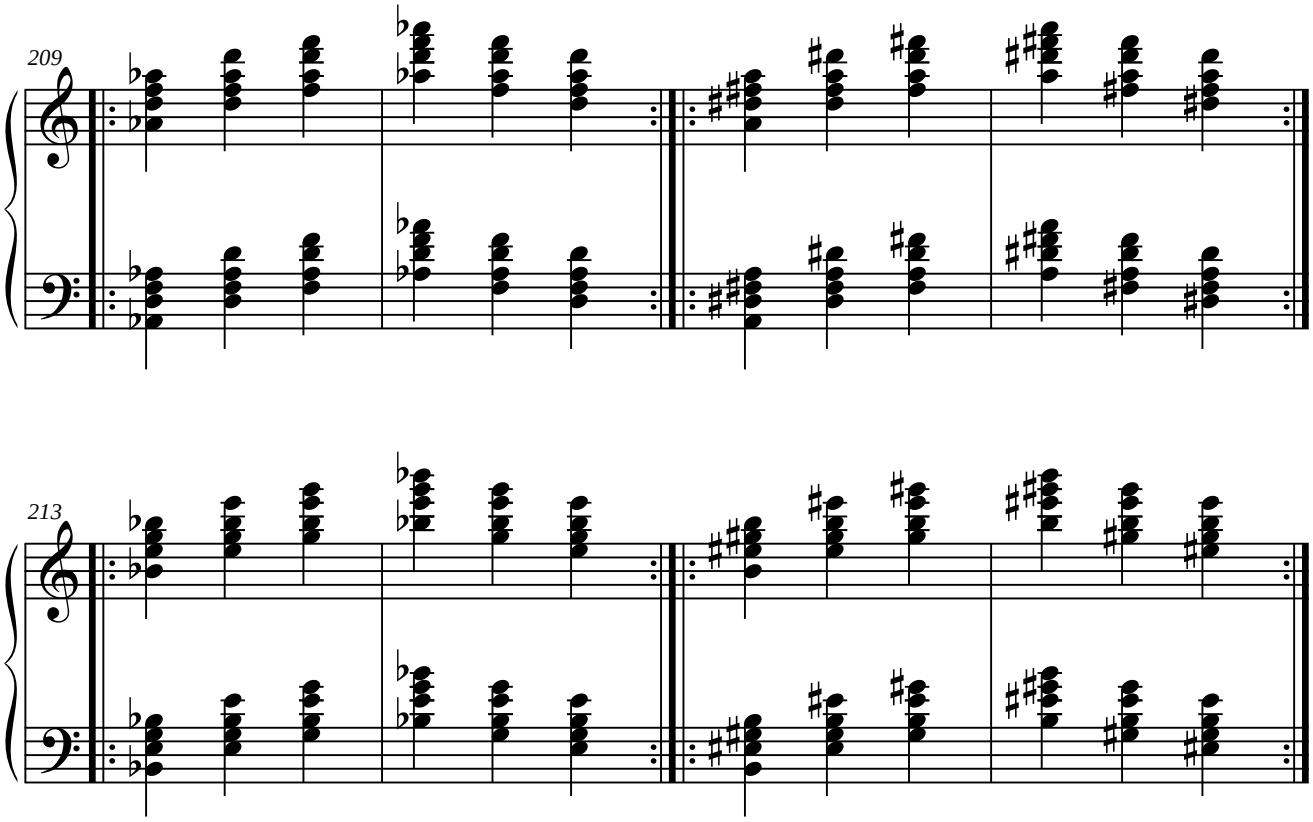
209
213

2.1.3. Saltos de octava con acordes.

2.1.3.1. Estado fundamental.

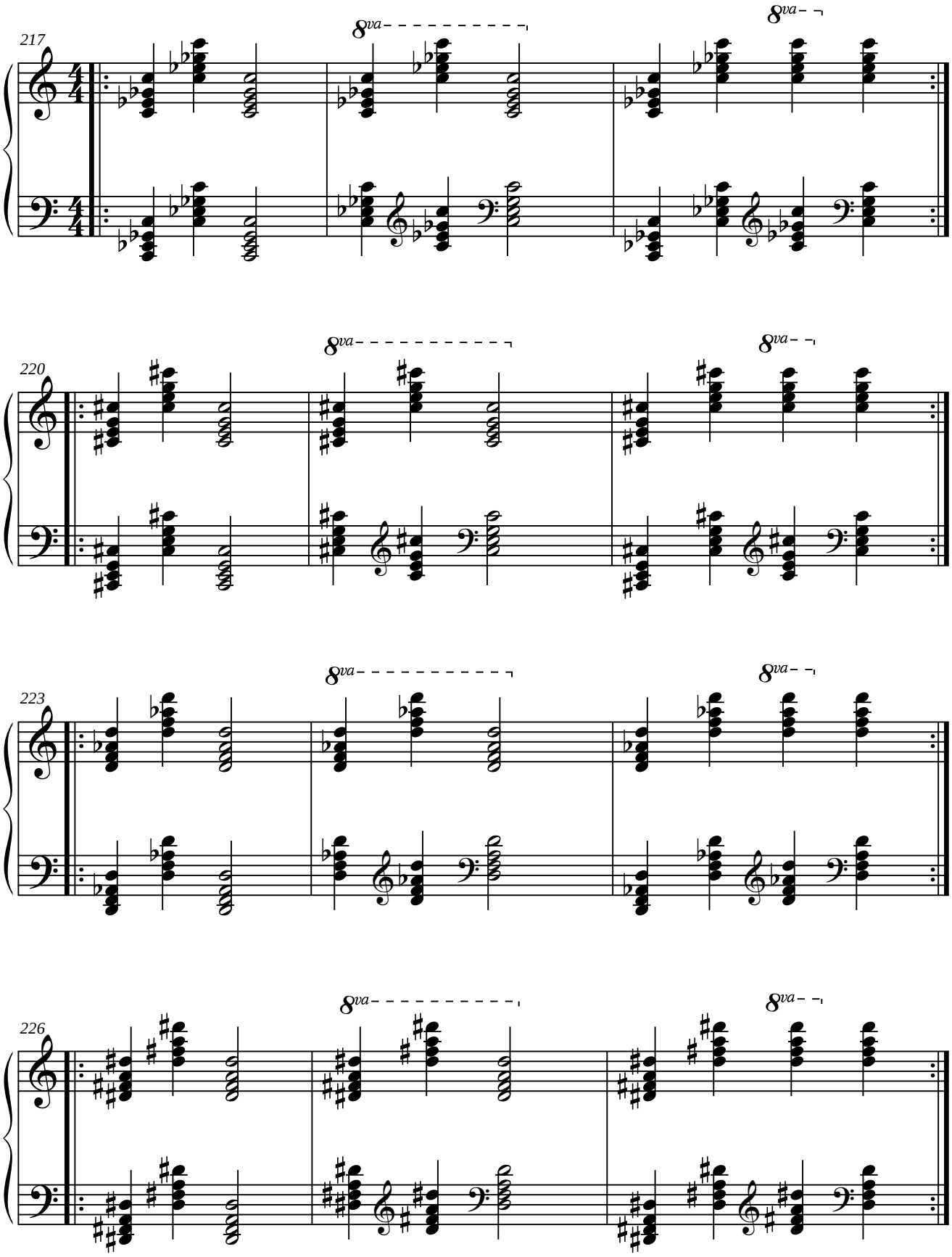

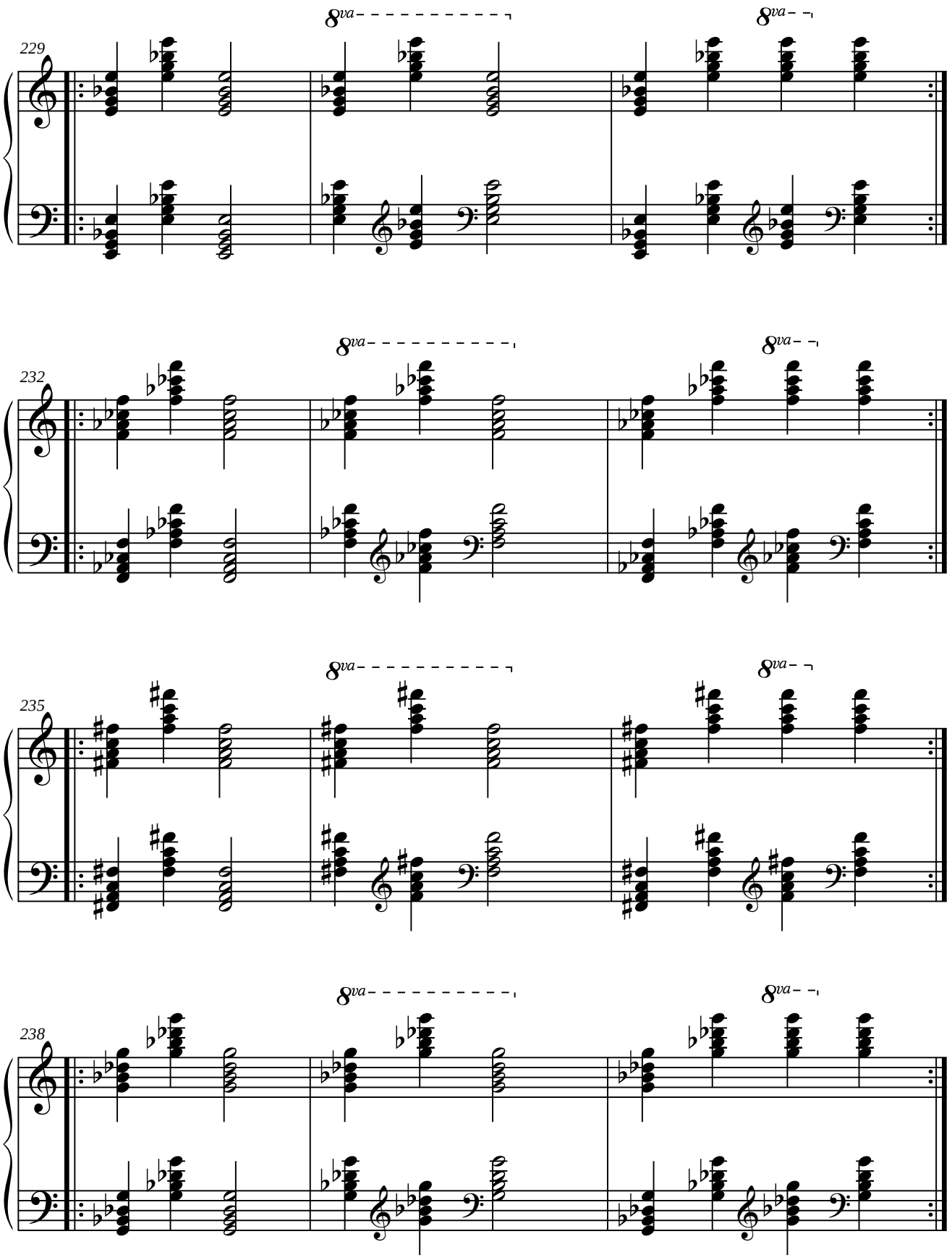
229
8va
8va
232
8va
8va
235
8va
8va
238
8va
8va

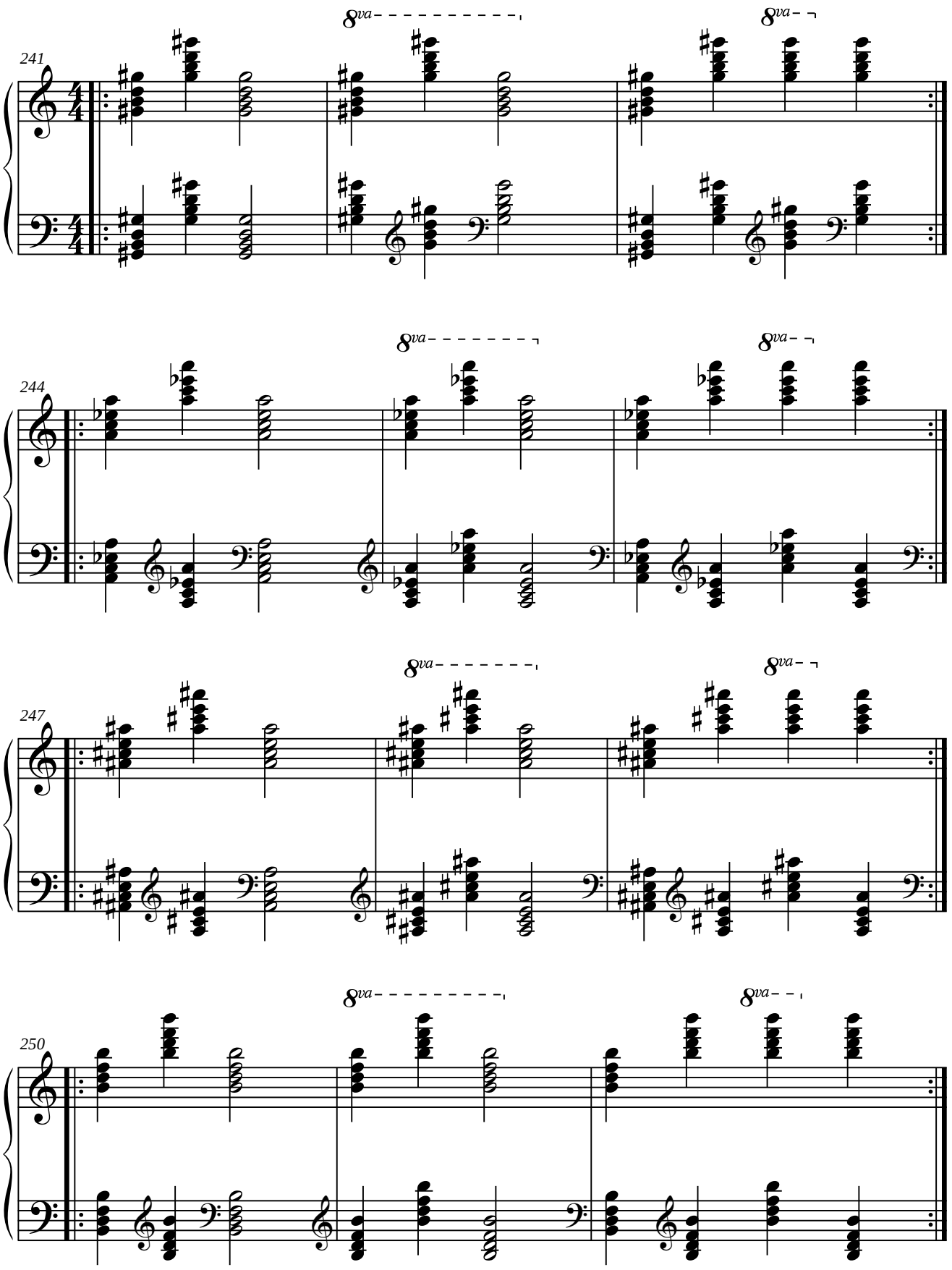
241
8va
8va
244
8va
8va
247
8va
8va
250
8va
8va

2.1.3.2. Primera inversión.

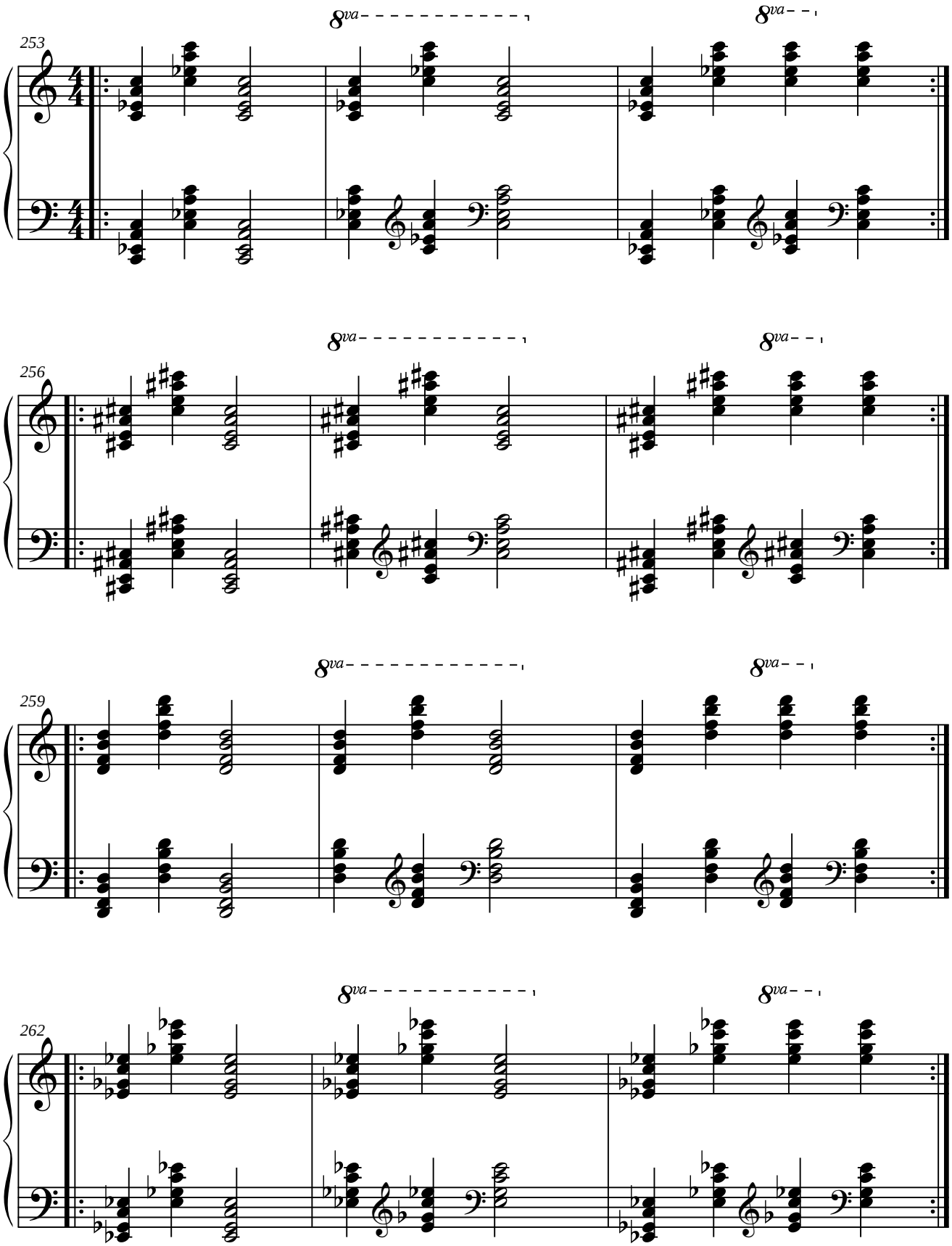

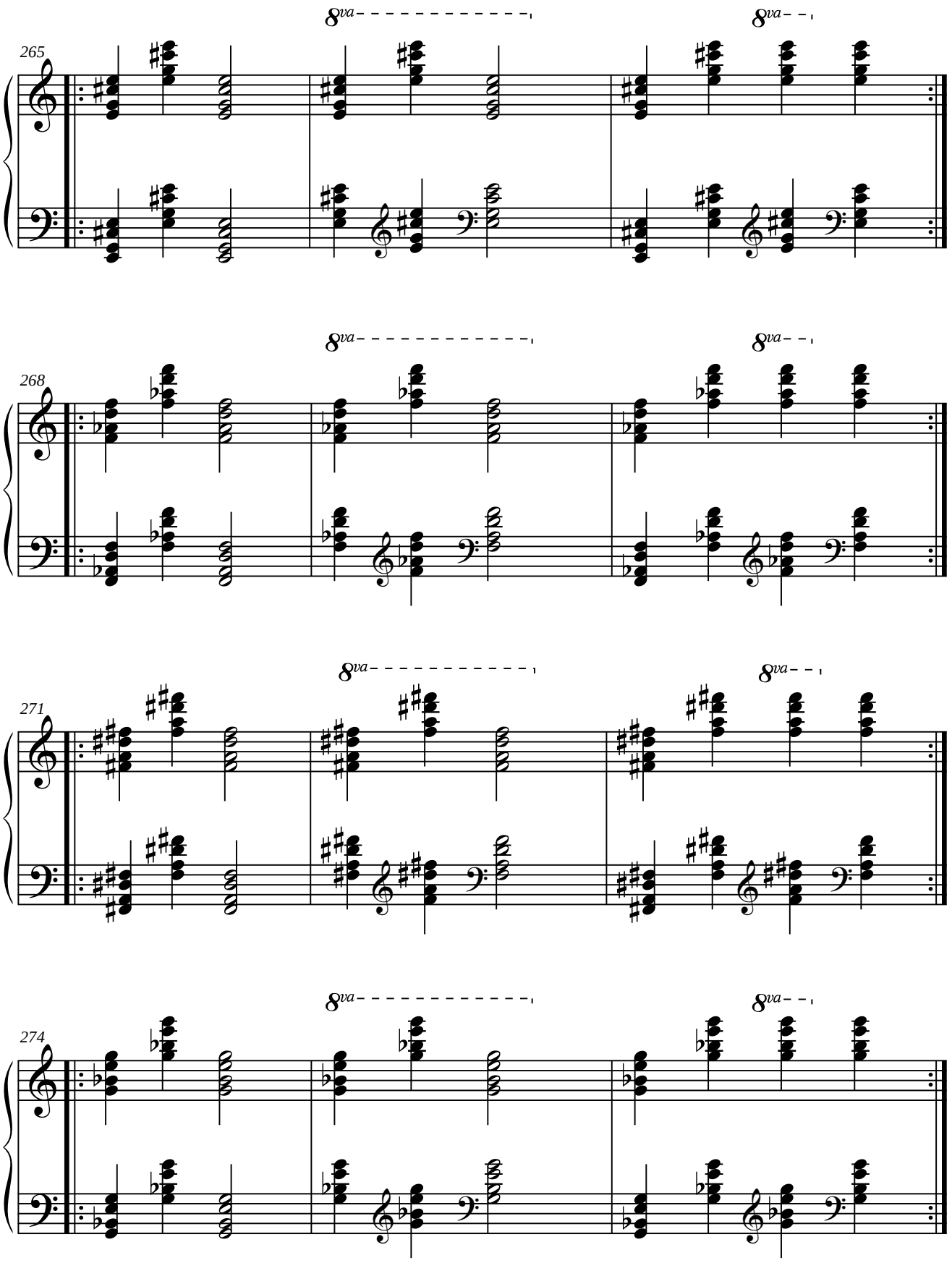
265
8va
8va
268
8va
8va
271
8va
8va
274
8va
8va

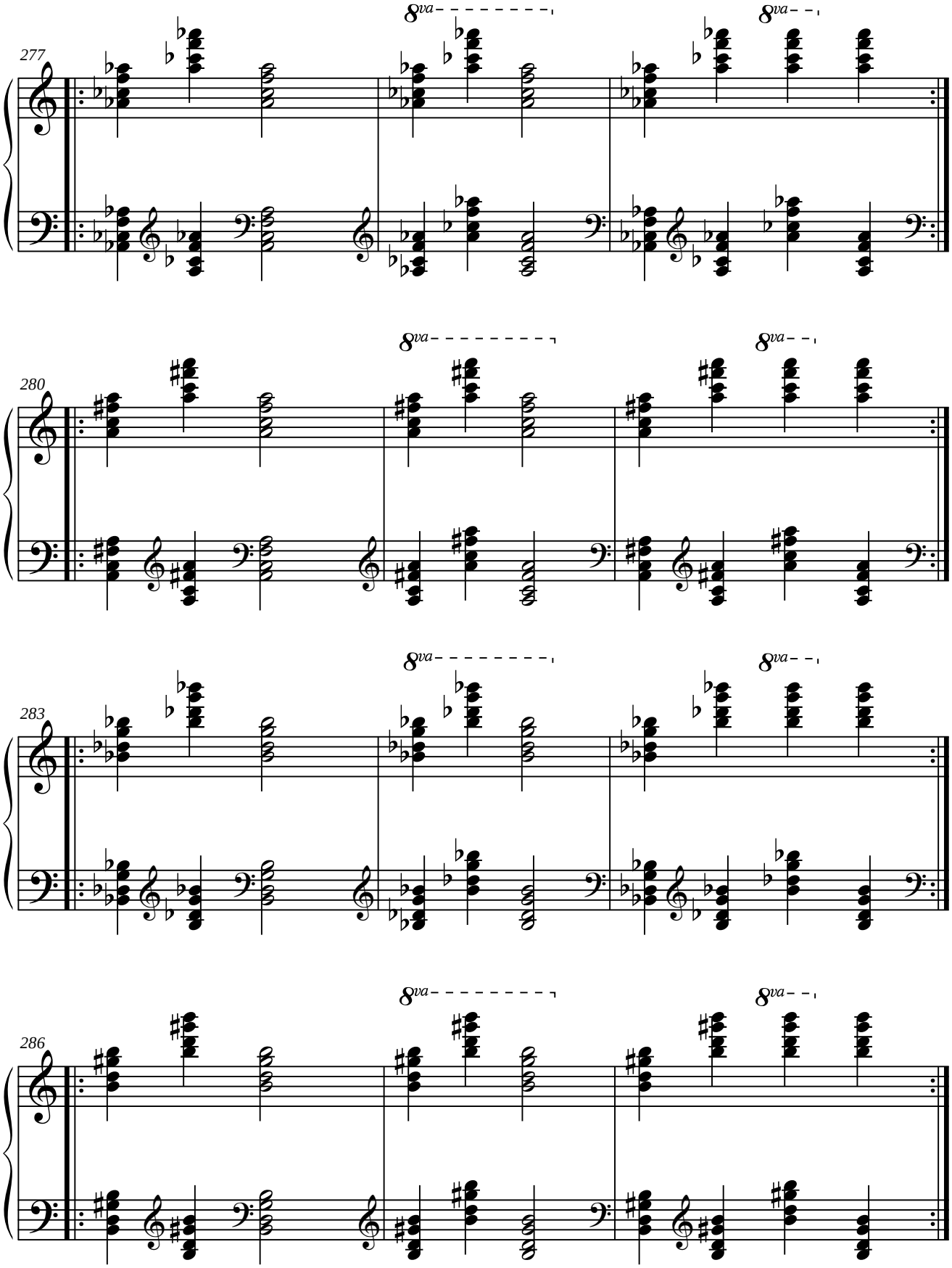
277
8va
8va
280
8va
8va
283
8va
8va
286
8va
8va

2.1.3.3. Segunda inversión.

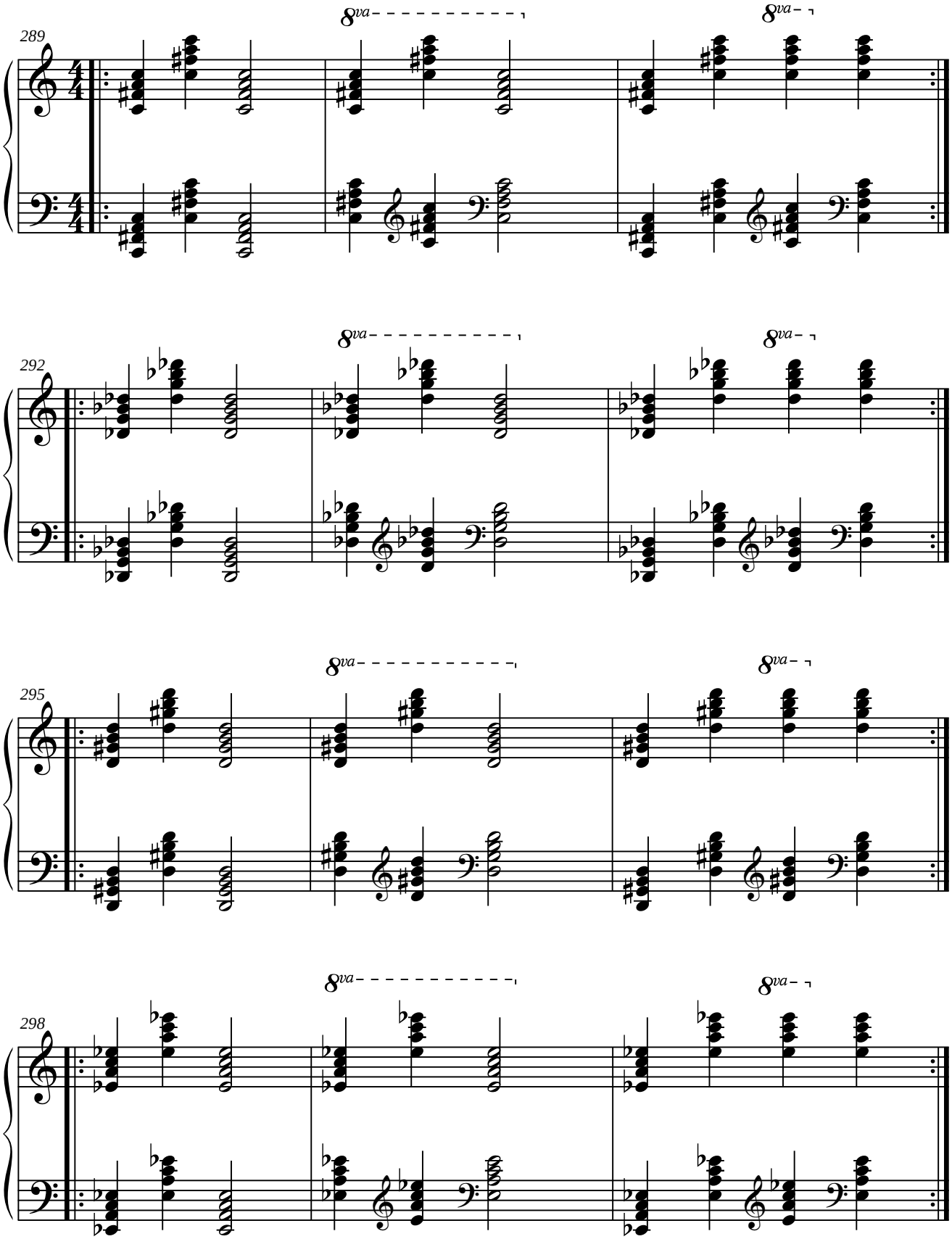

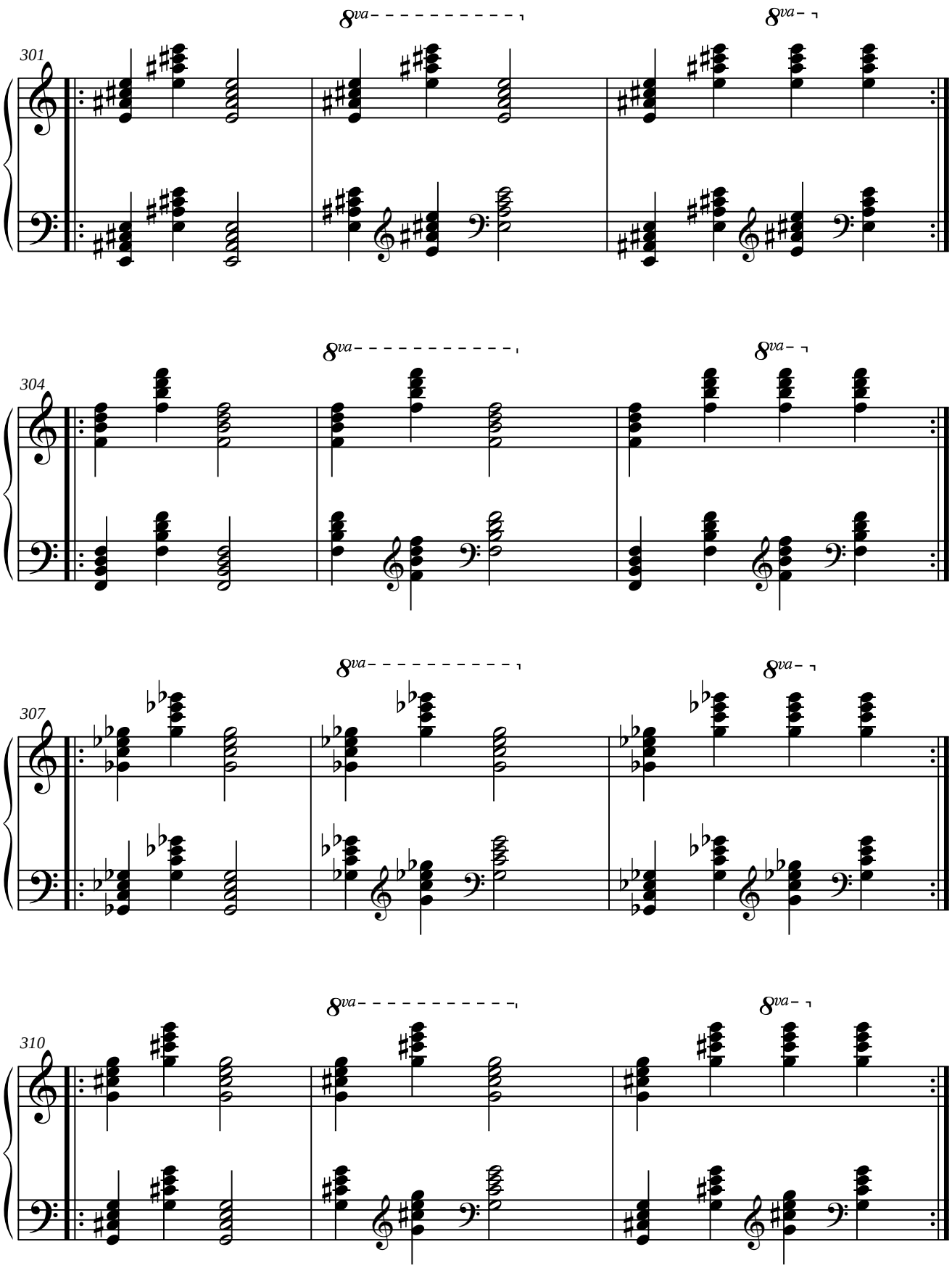
301
8va
8va
304
8va
8va
307
8va
8va
310
8va
8va

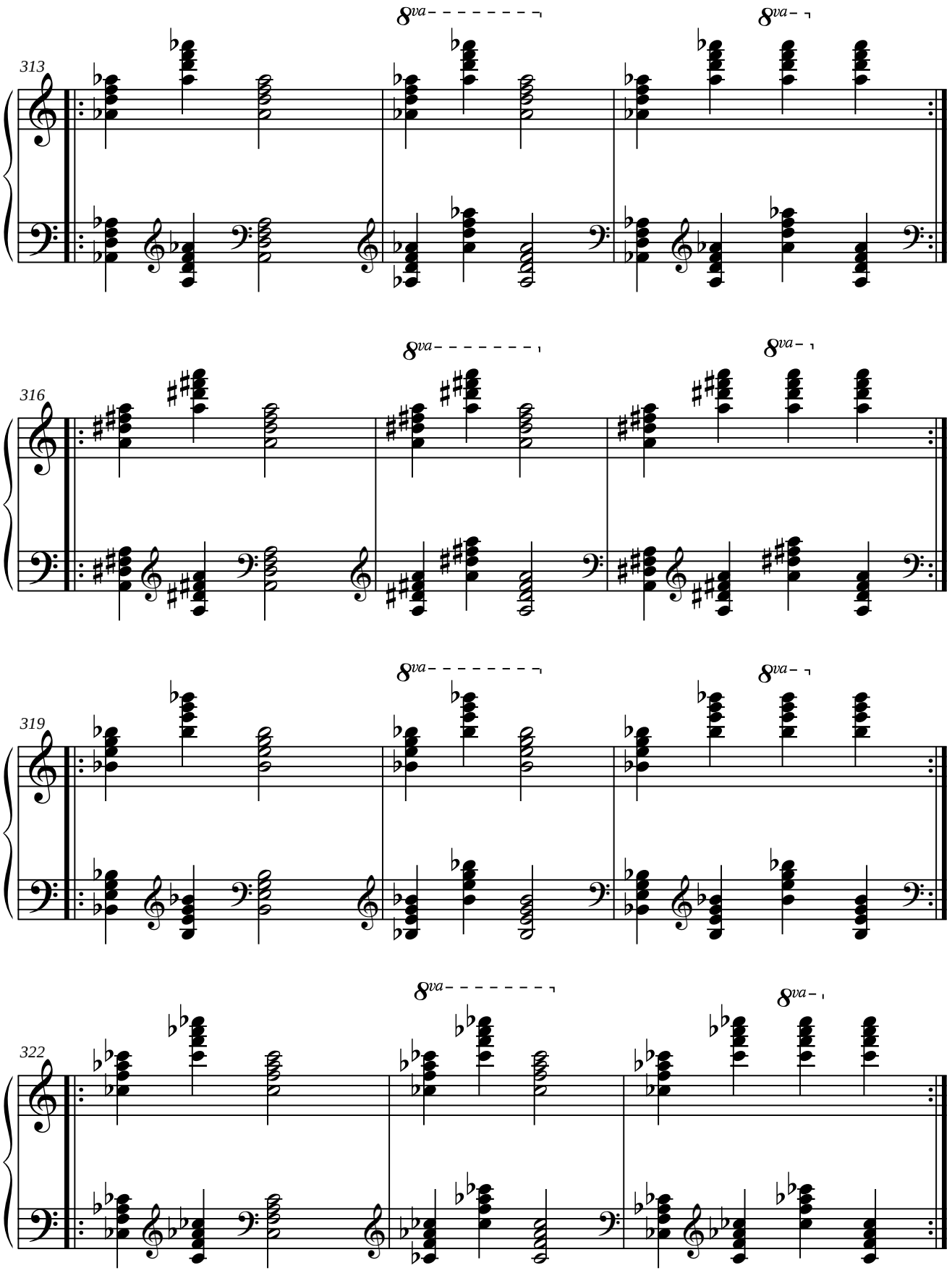
313
8va
8va
316
8va
8va
319
8va
8va
322
8va
8va

2.2. SECCIÓN 2: ACORDES PERFECTOS MENORES.

2.2.1. Las doce alturas.

2.2.1.1. Estado fundamental.

2.2.1.1.1. Por movimiento simétrico.

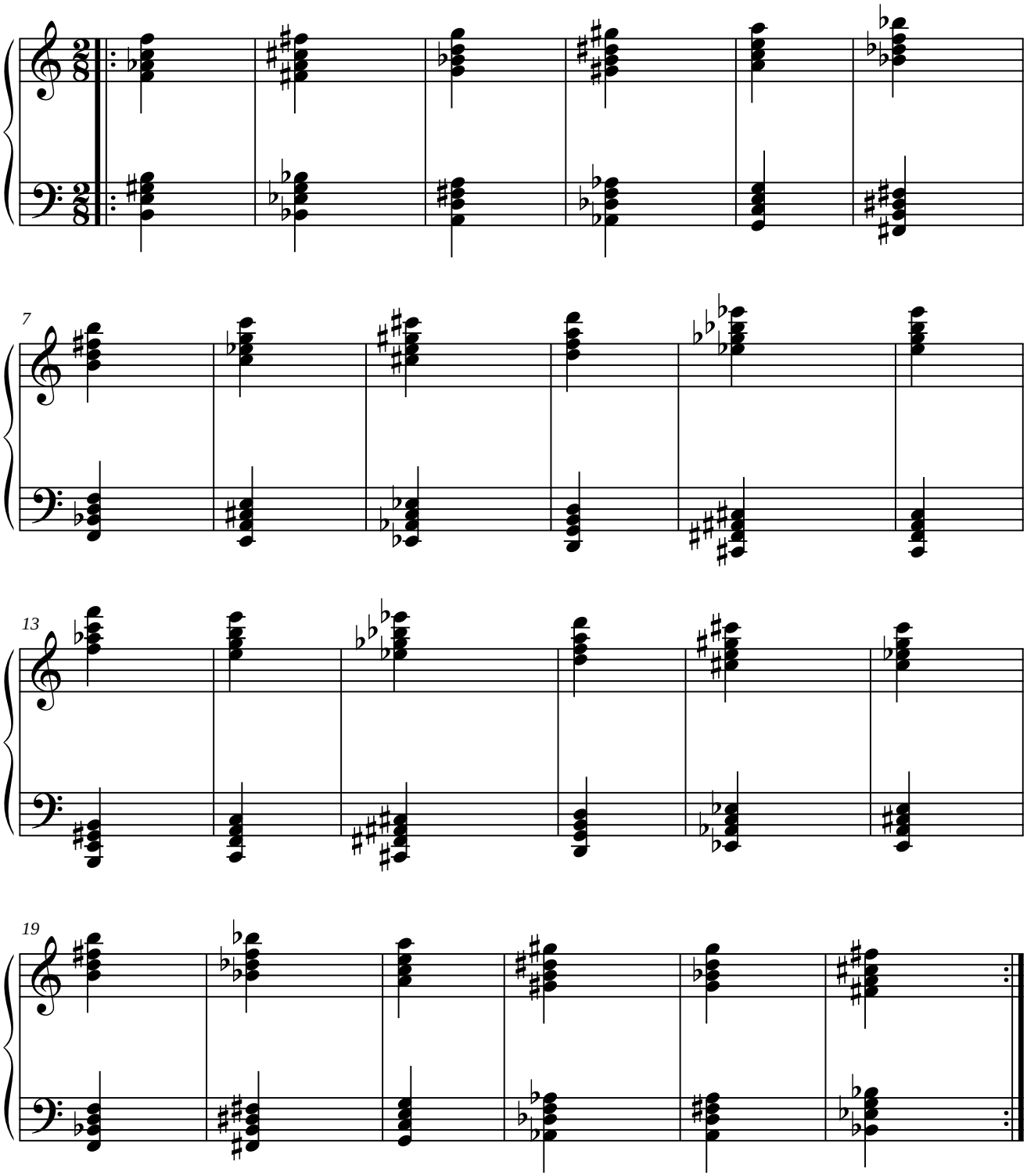

2.2.1.1.2. Por movimiento paralelo.

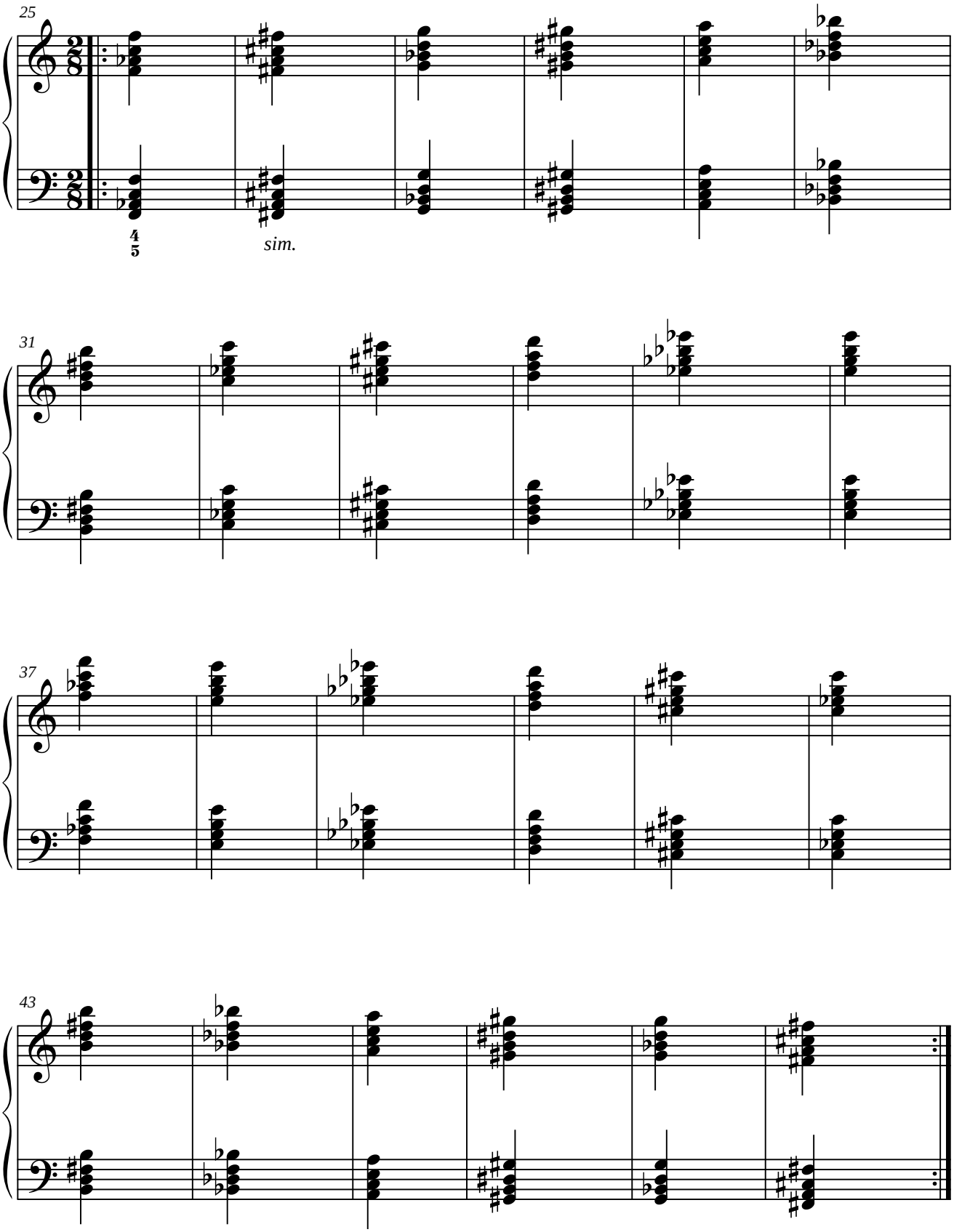

2.2.1.2. Primera inversión.

2.2.1.2.1. Por movimiento simétrico.

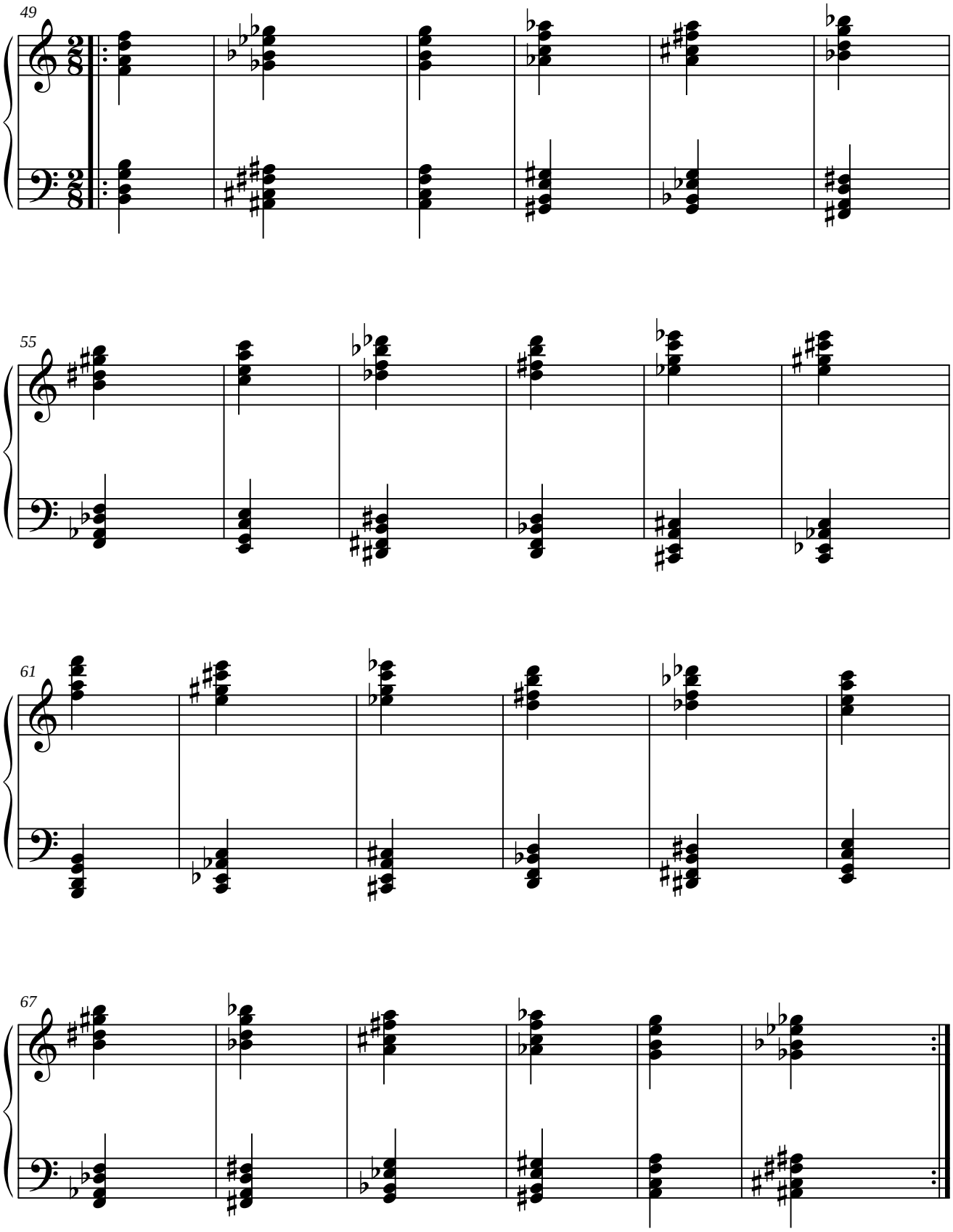

2.2.1.2.2. Por movimiento paralelo.

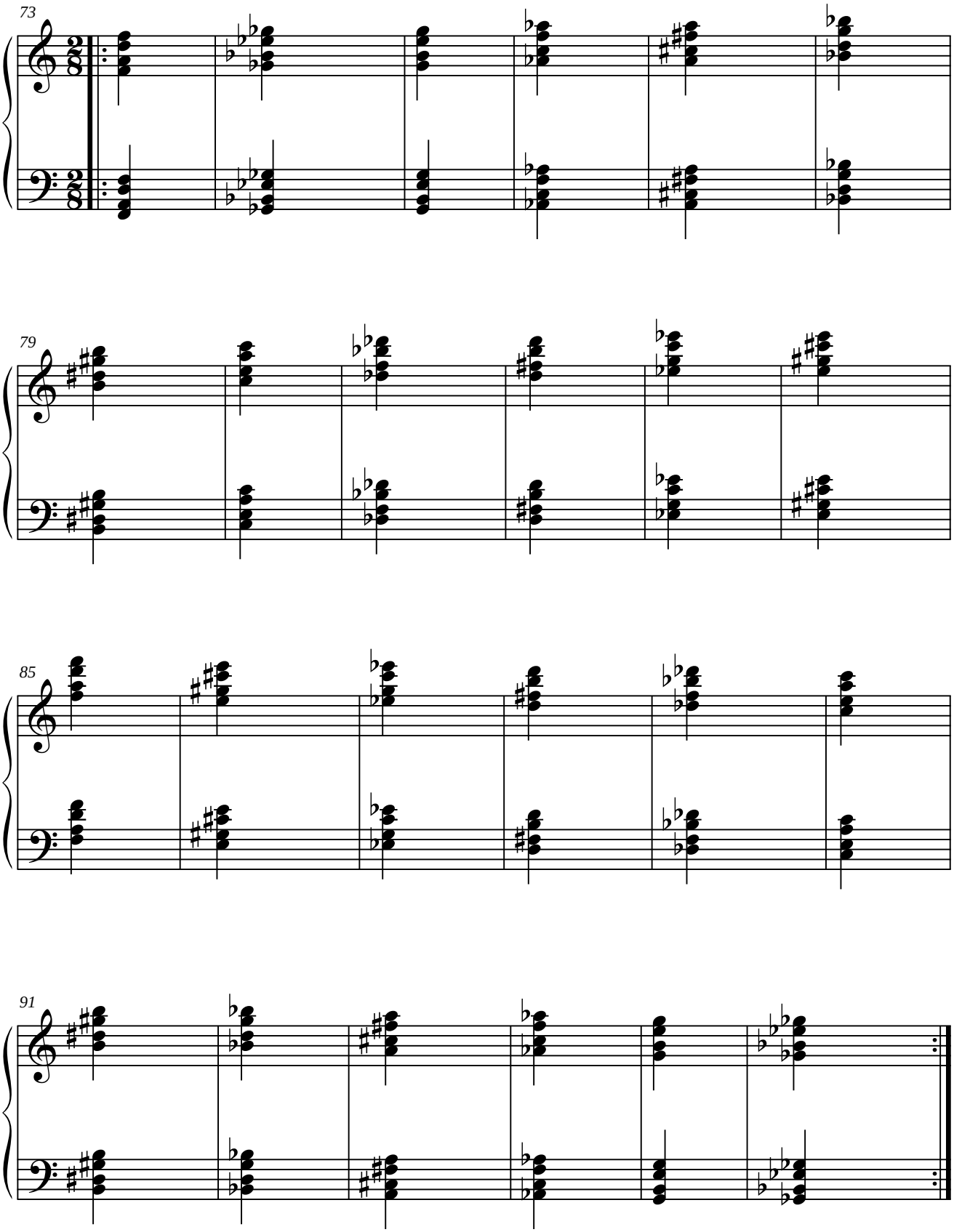

2.2.1.3. Segunda inversión.

2.2.1.3.1. Por movimiento simétrico.

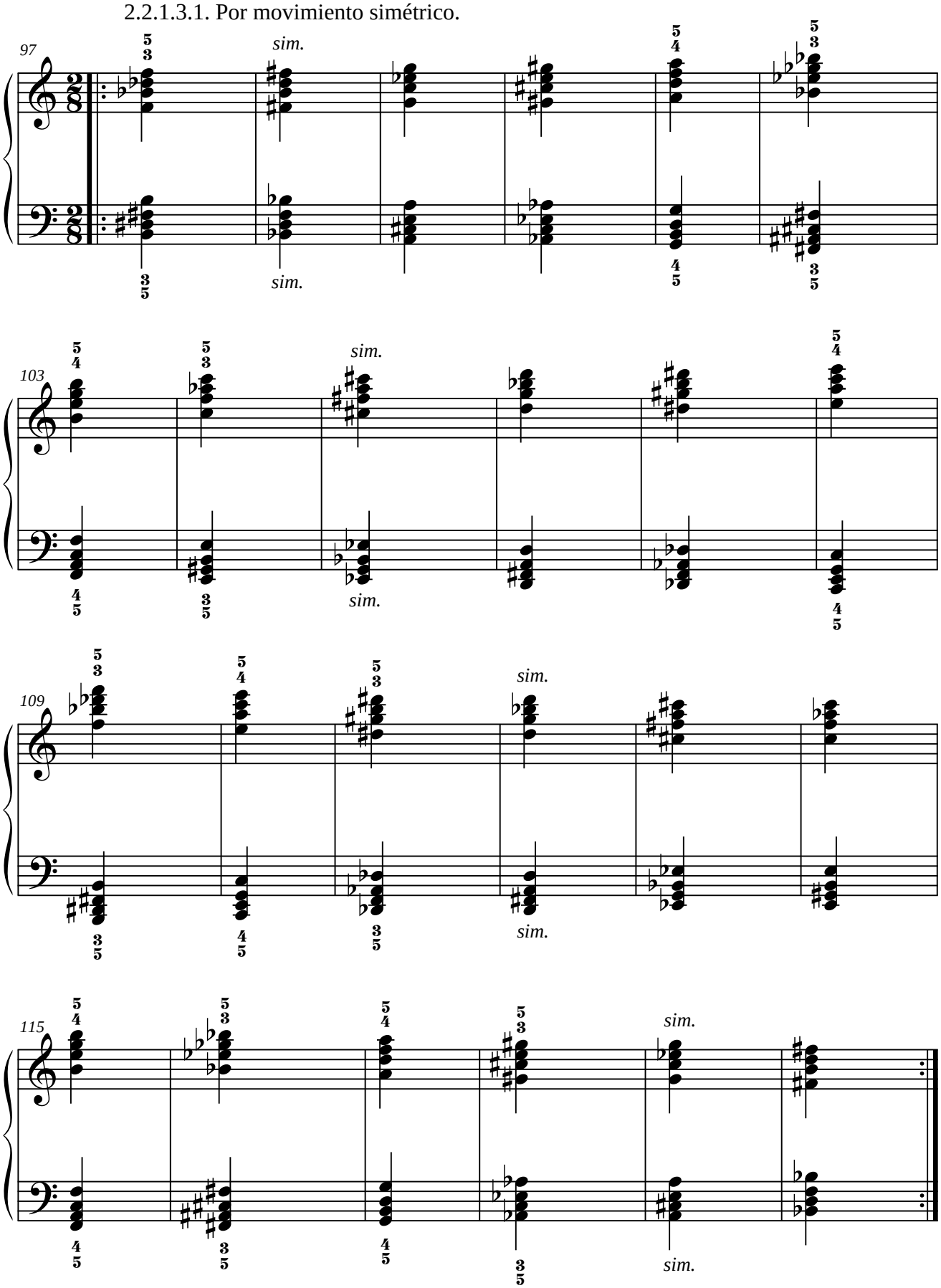

2.2.1.3.2. Por movimiento paralelo.

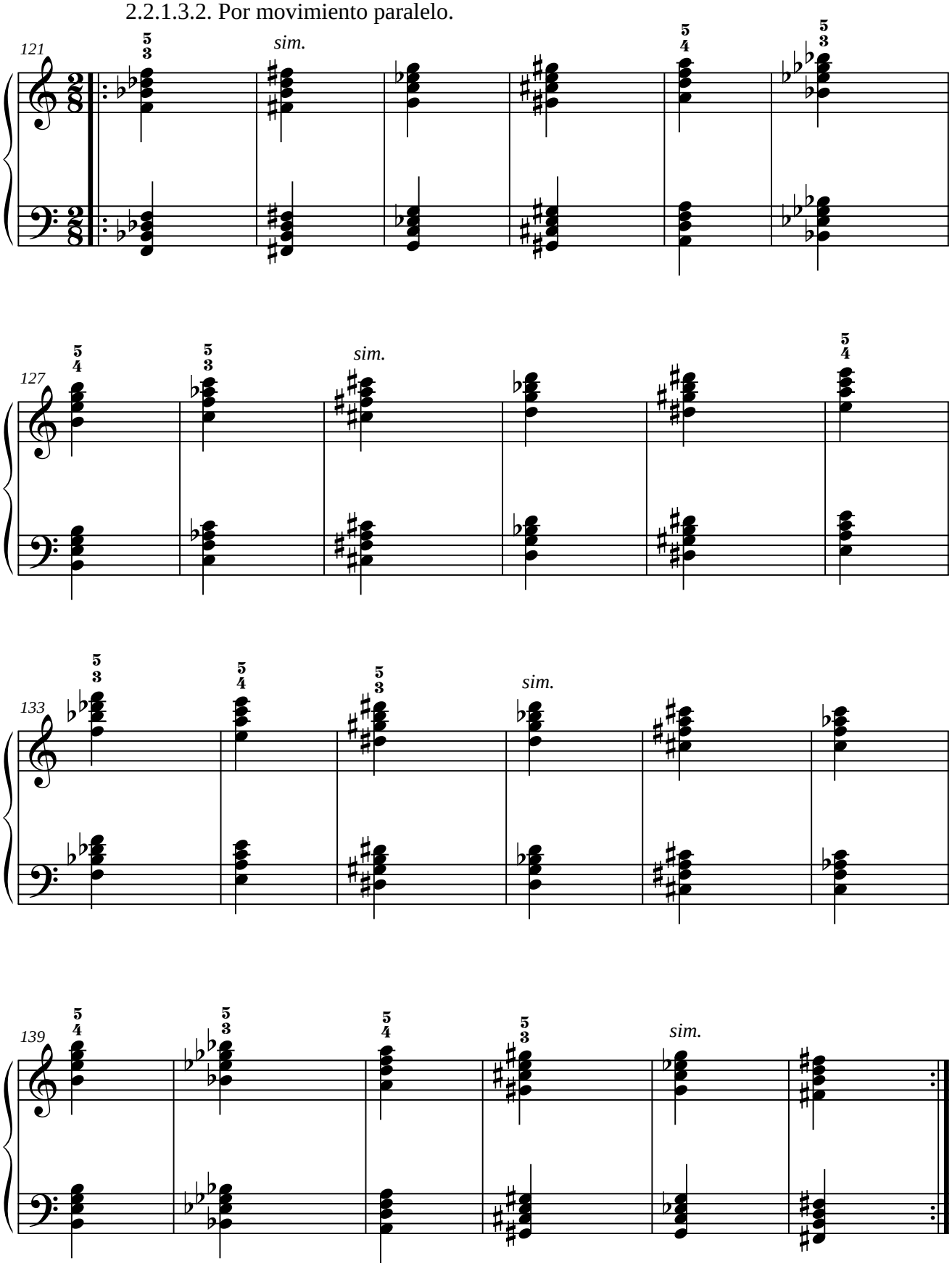

2.2.2. Arpegios de acordes.

2.2.2.1. Primera posición.

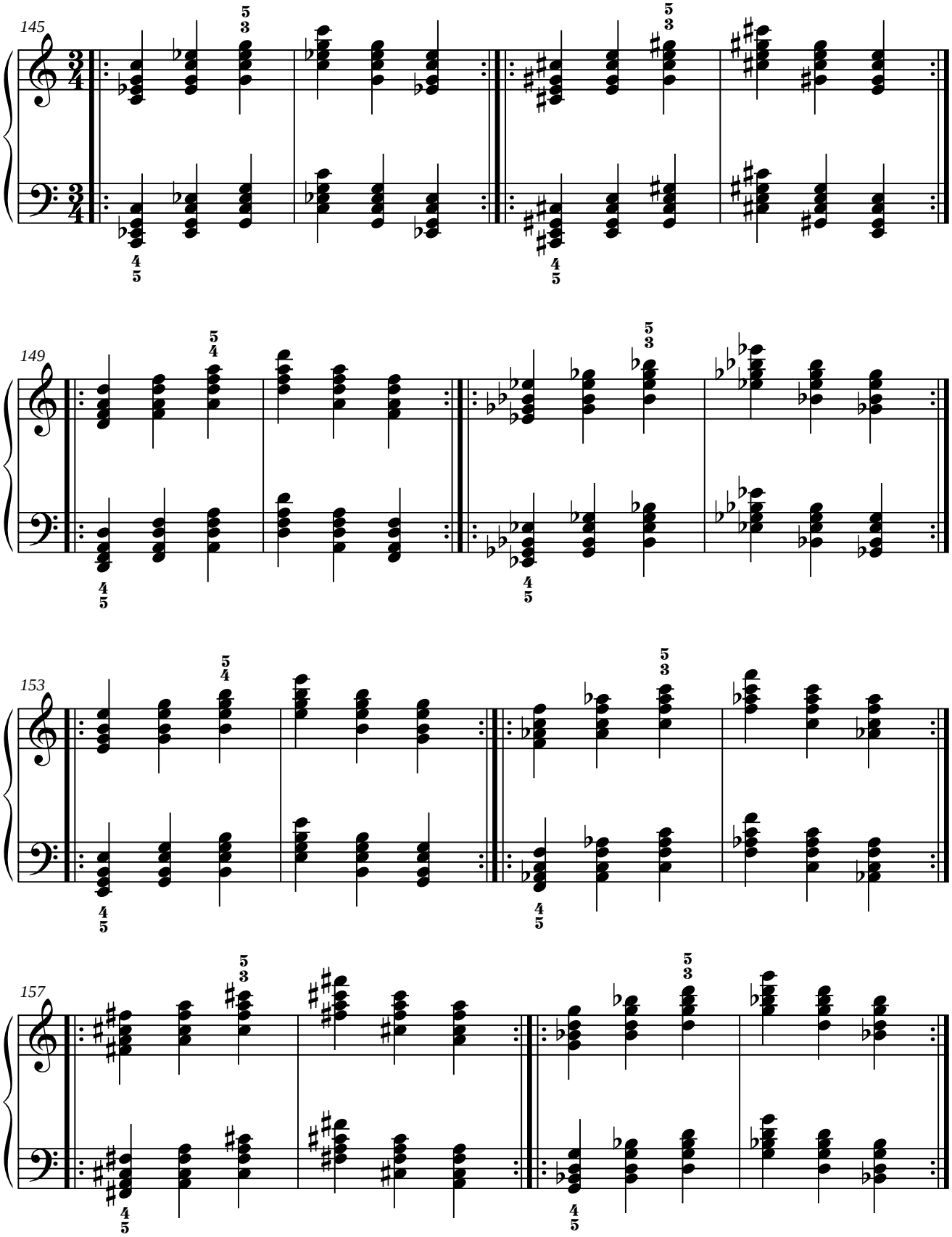

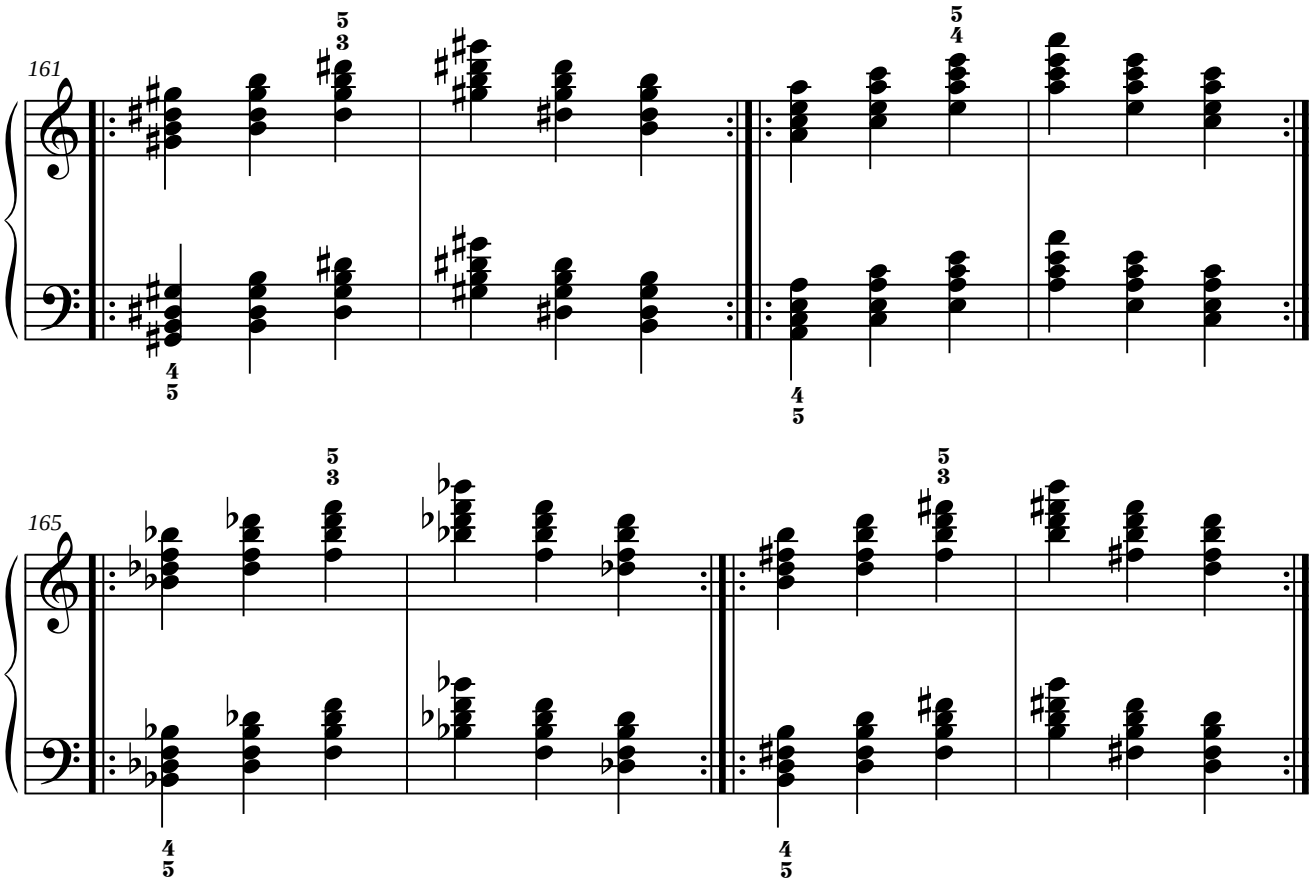
161
5
3
4
5
5
4
4
5
165
5
3
4
5
5
3
4
5

2.2.2.2. Segunda posición.

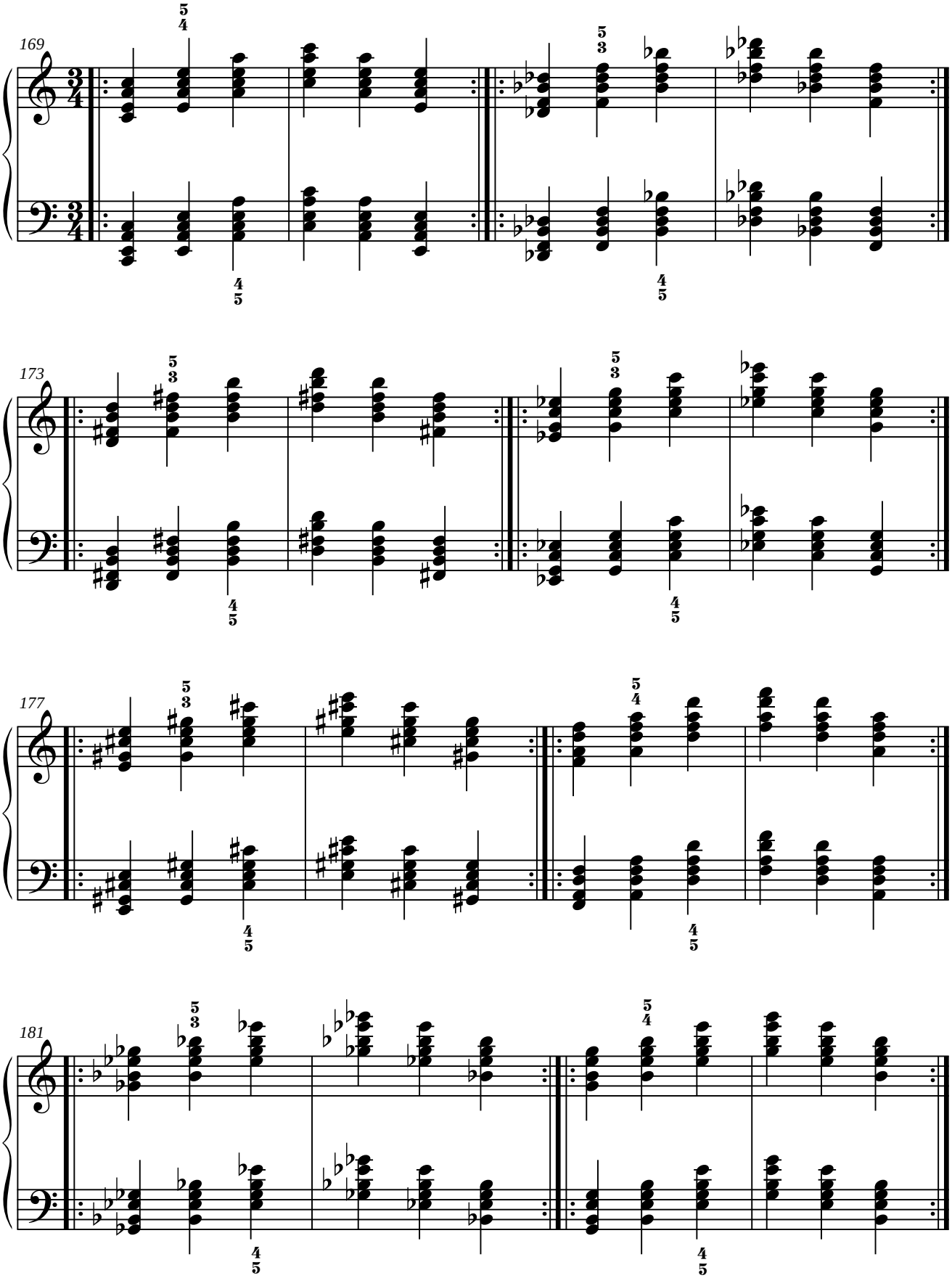

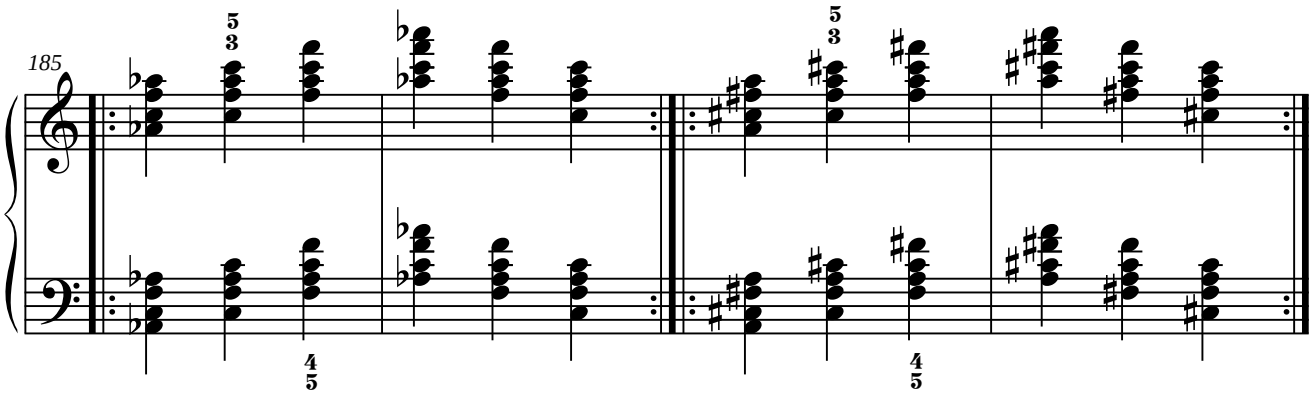
185

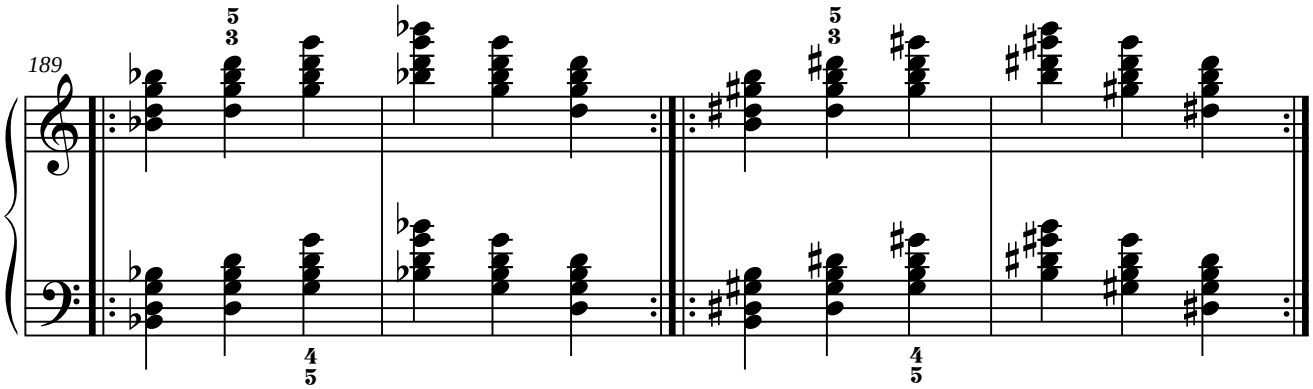
189

2.2.2.3. Tercera posición.

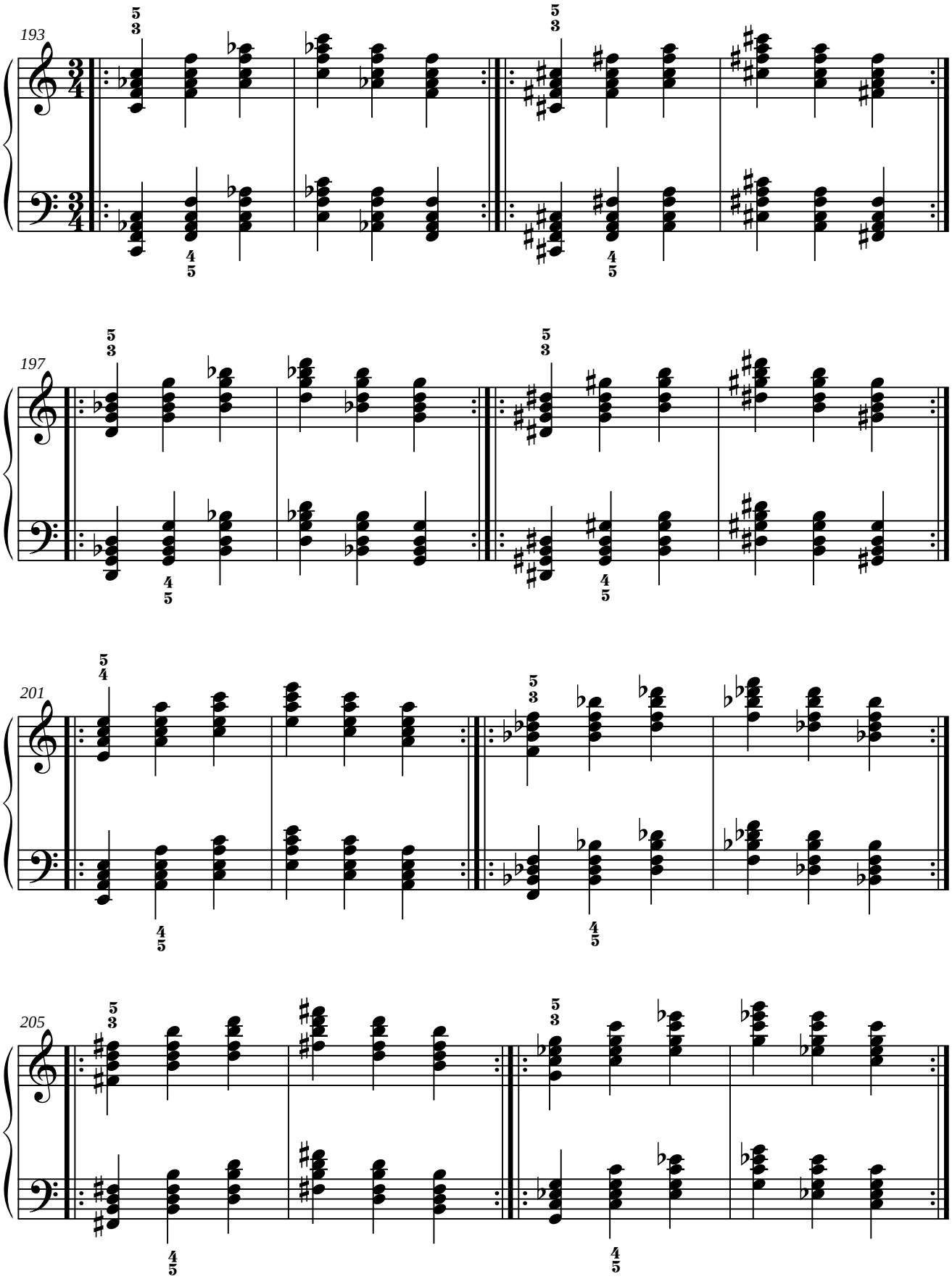

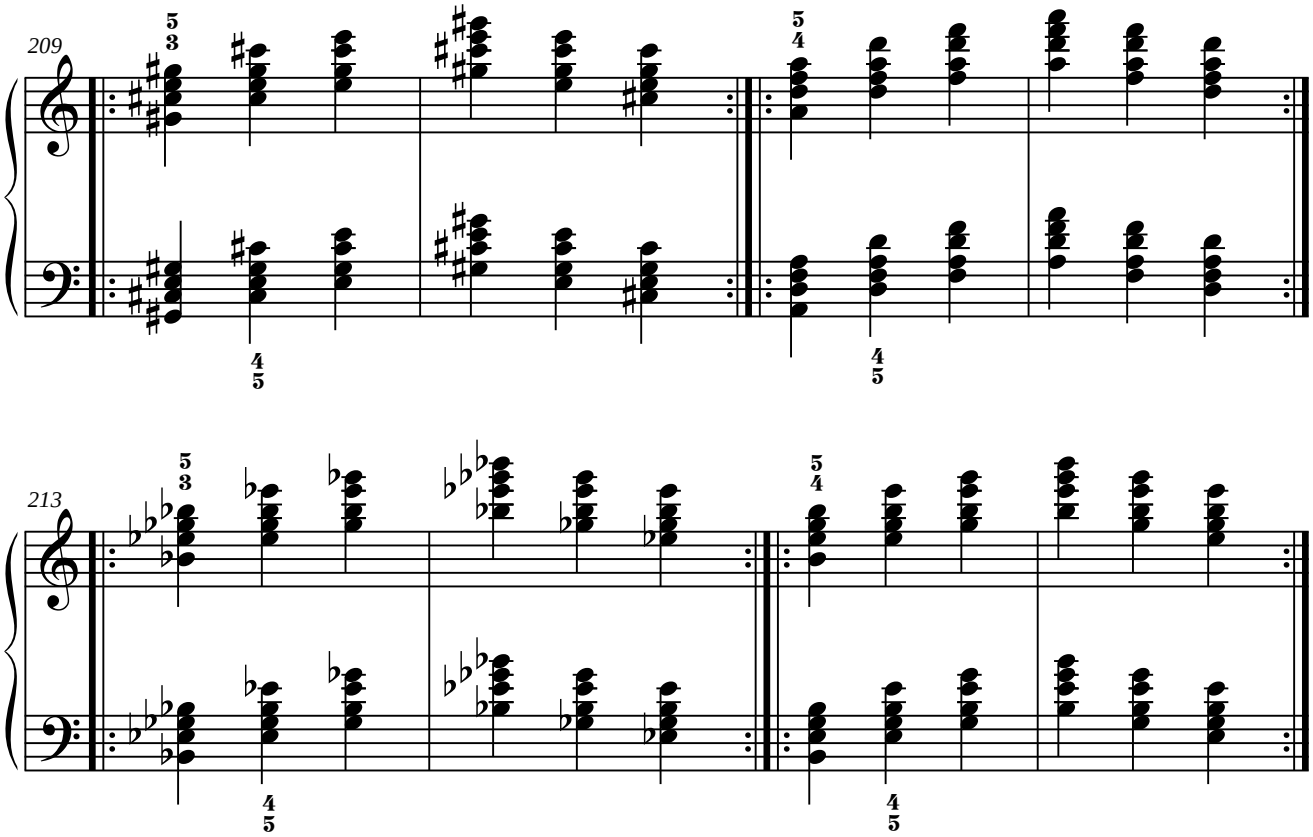
209
213

2.2.3. Saltos de octava con acordes.

2.2.3.1. Estado fundamental.

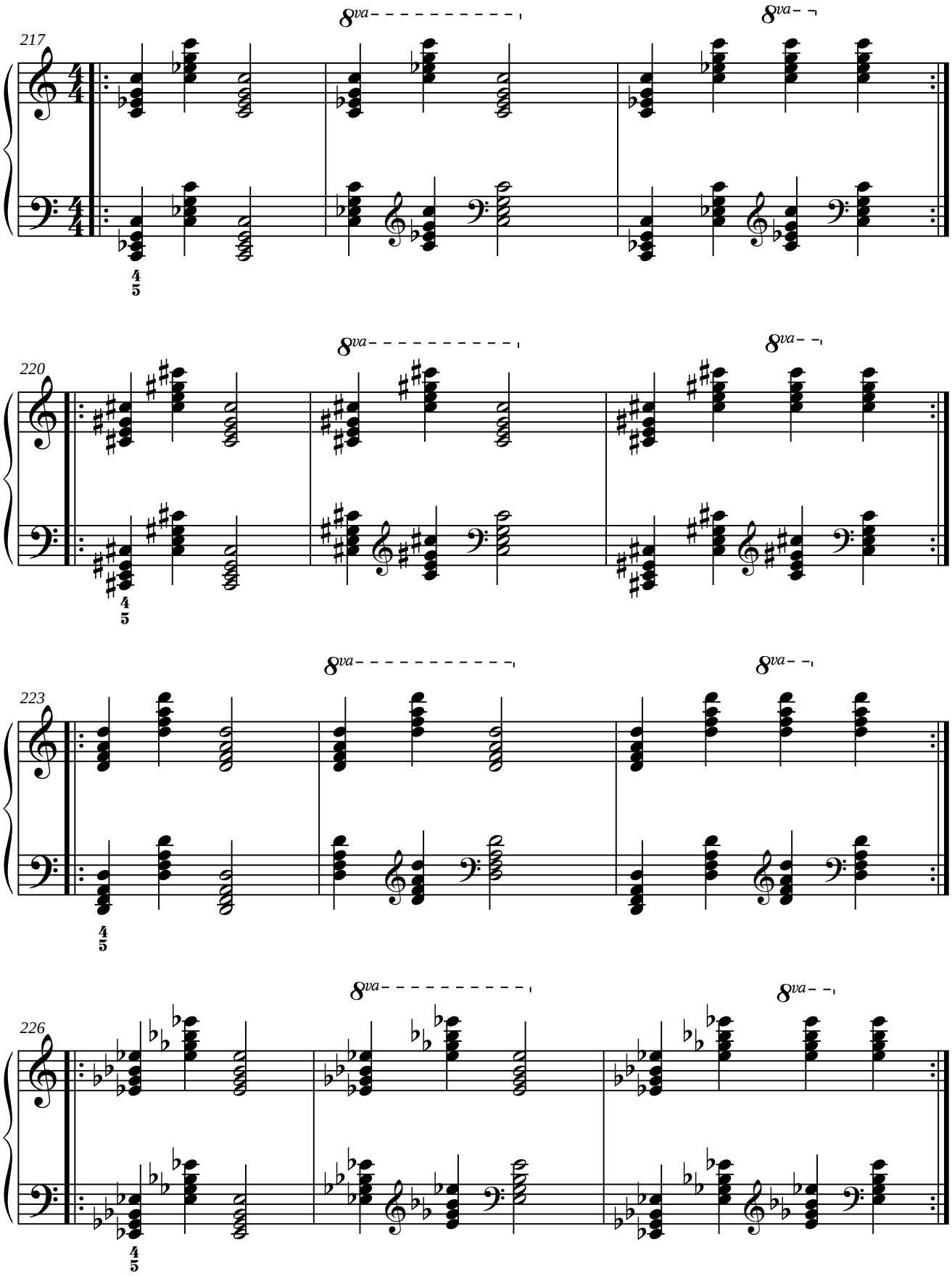

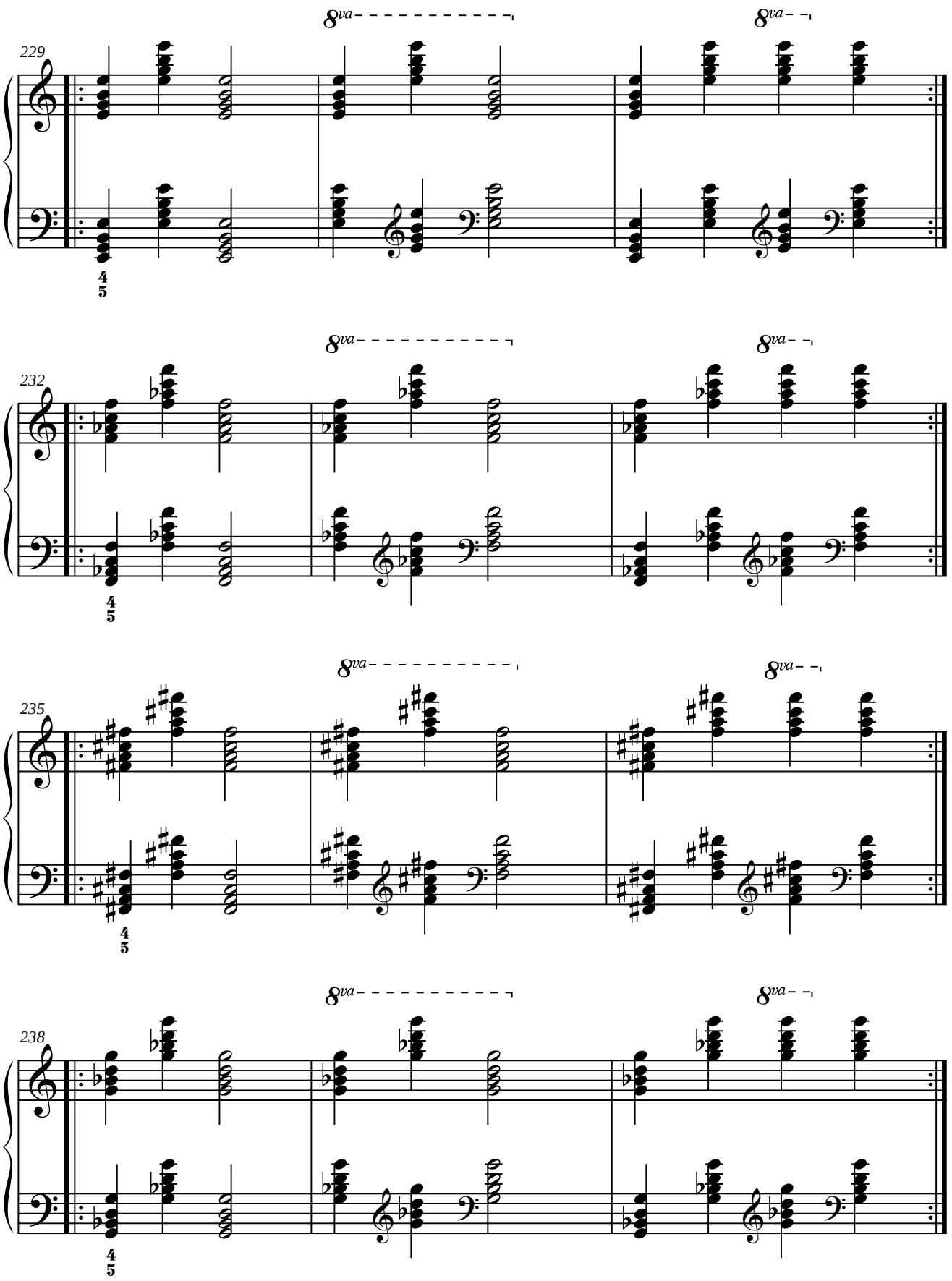
229
232
235
238
8va
4
5

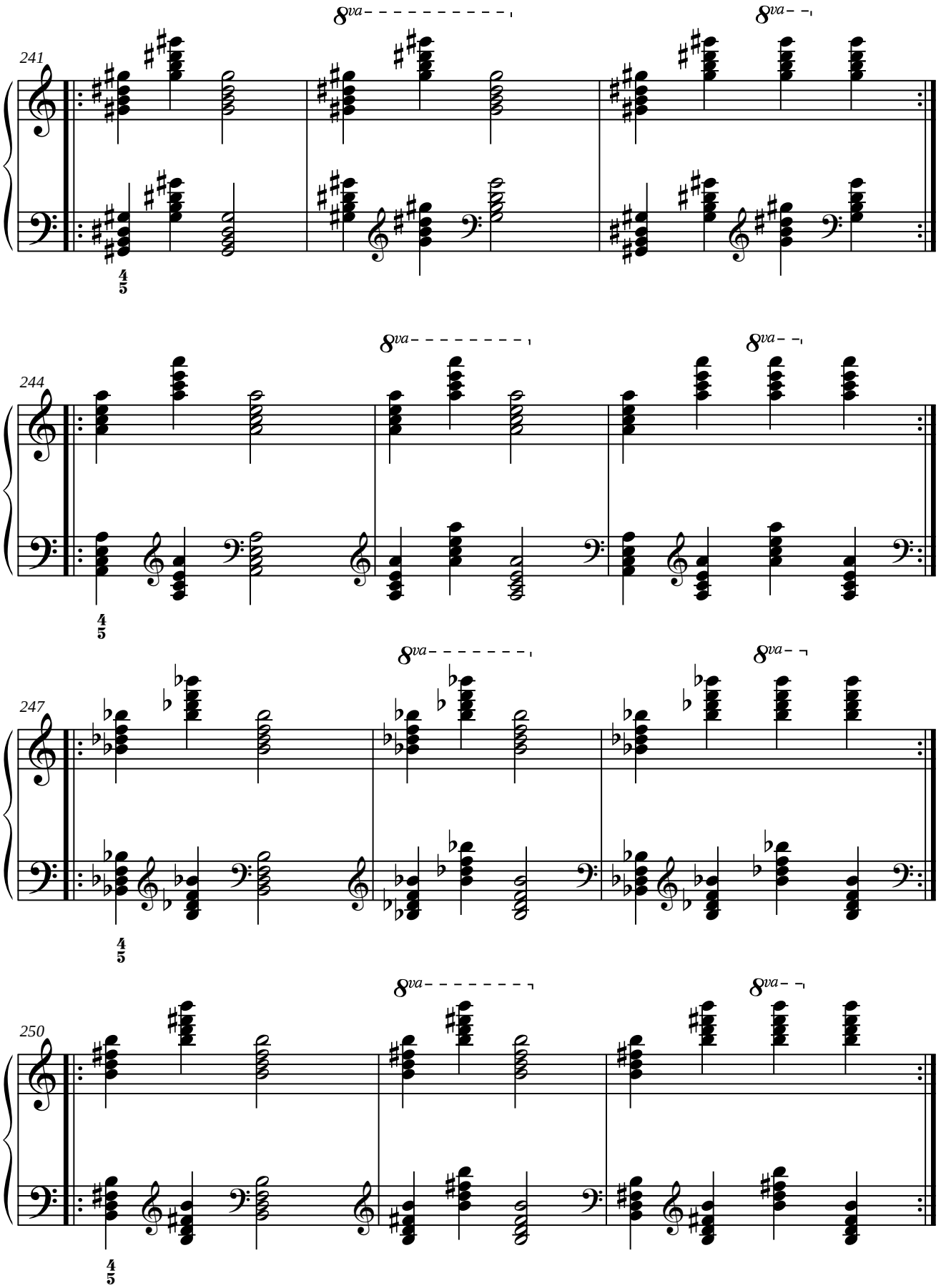
241
8va
8va
244
8va
8va
247
8va
8va
250
8va
8va

2.2.3.2. Primera inversión.

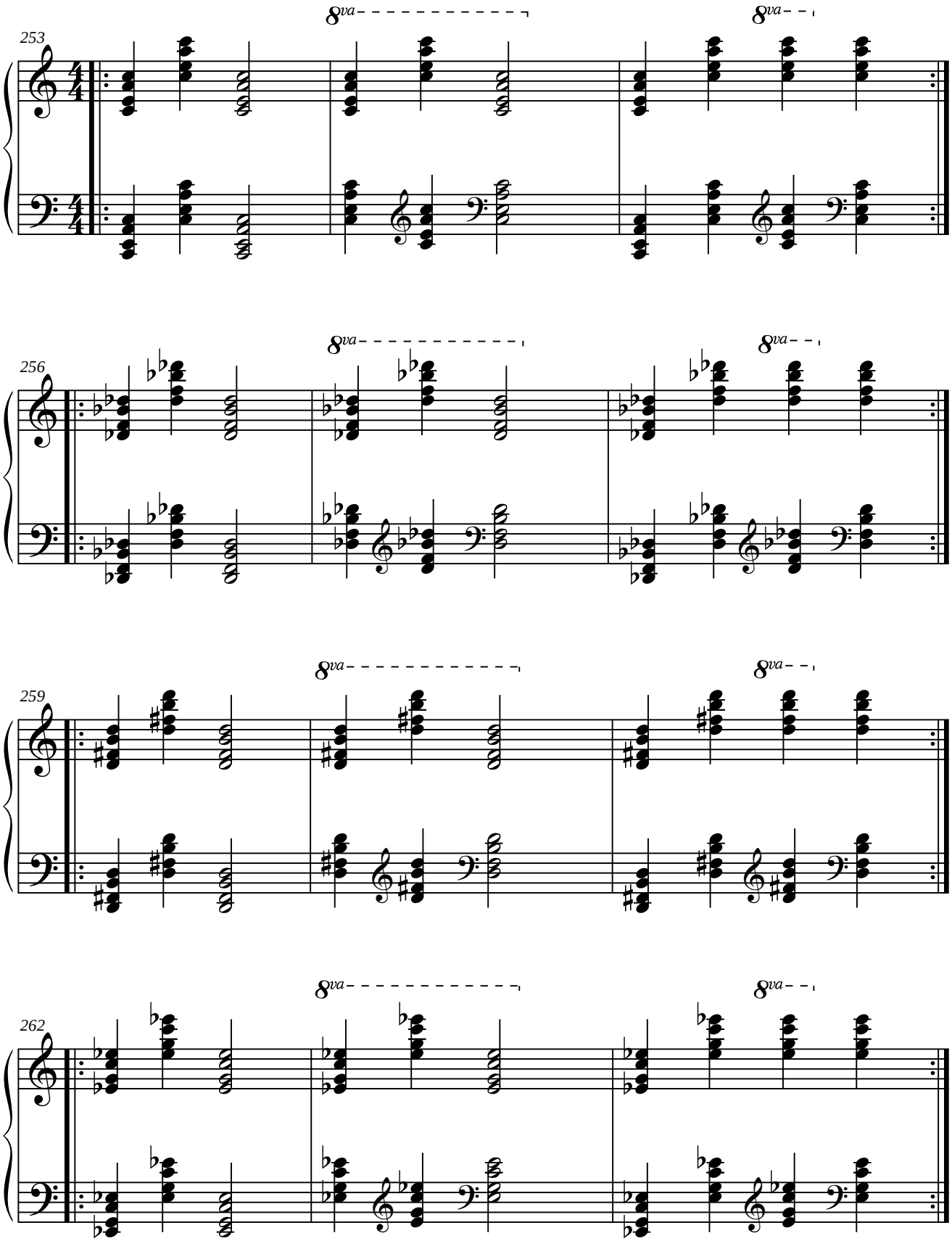

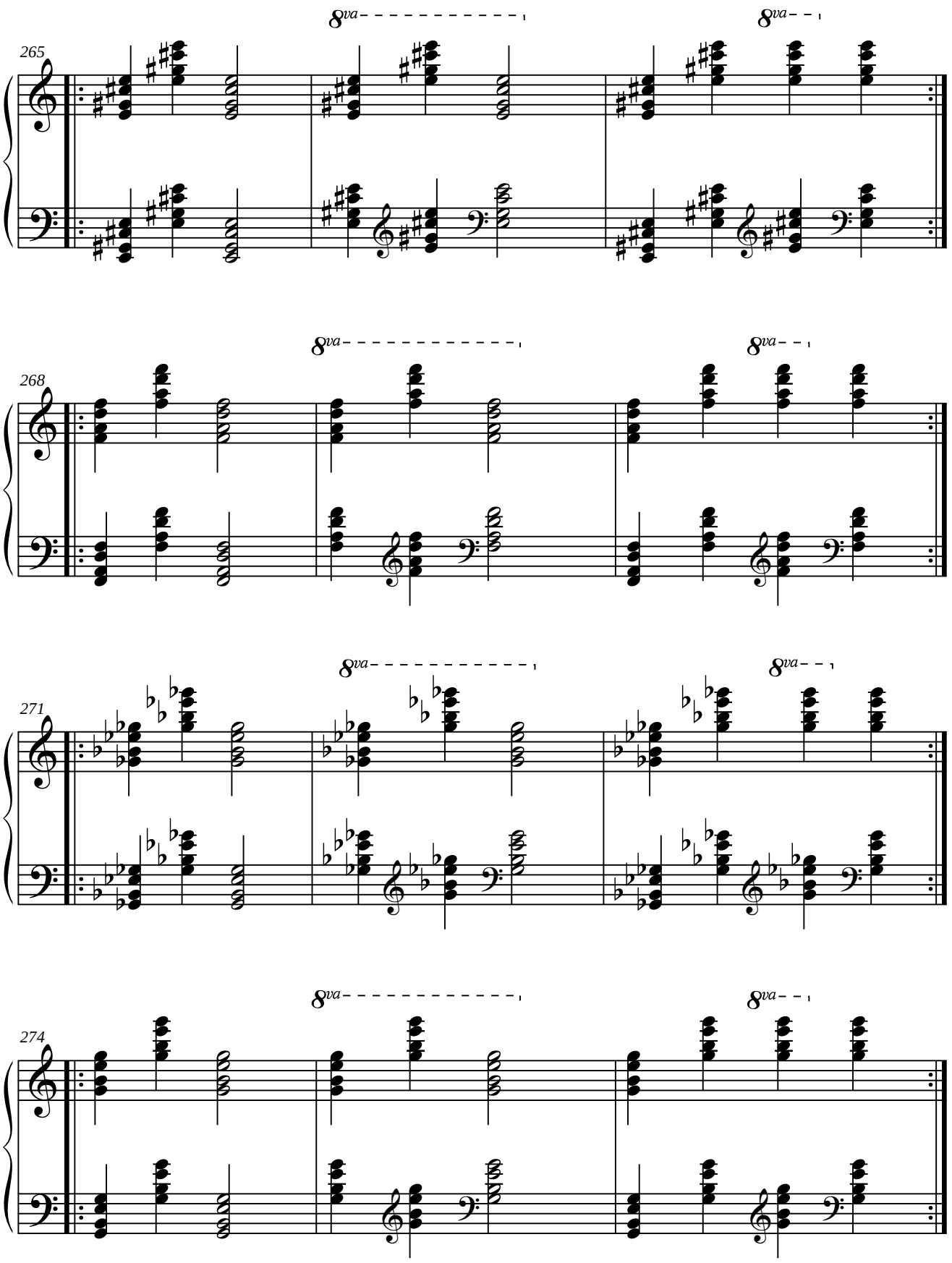
265
8va
8va
268
8va
8va
271
8va
8va
274
8va
8va

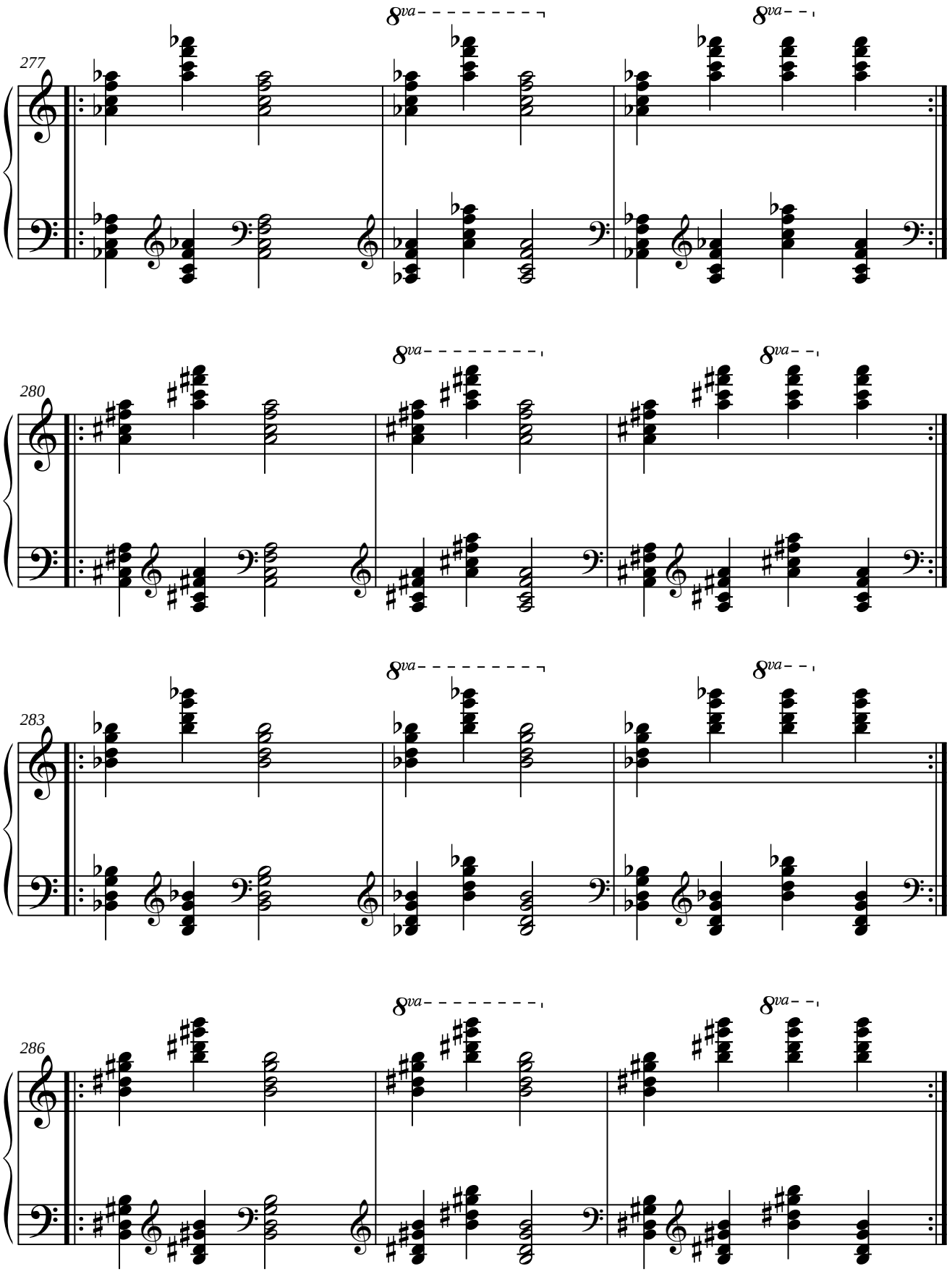
277
8va
8va
280
8va
8va
283
8va
8va
286
8va
8va

2.2.3.3. Segunda inversión.

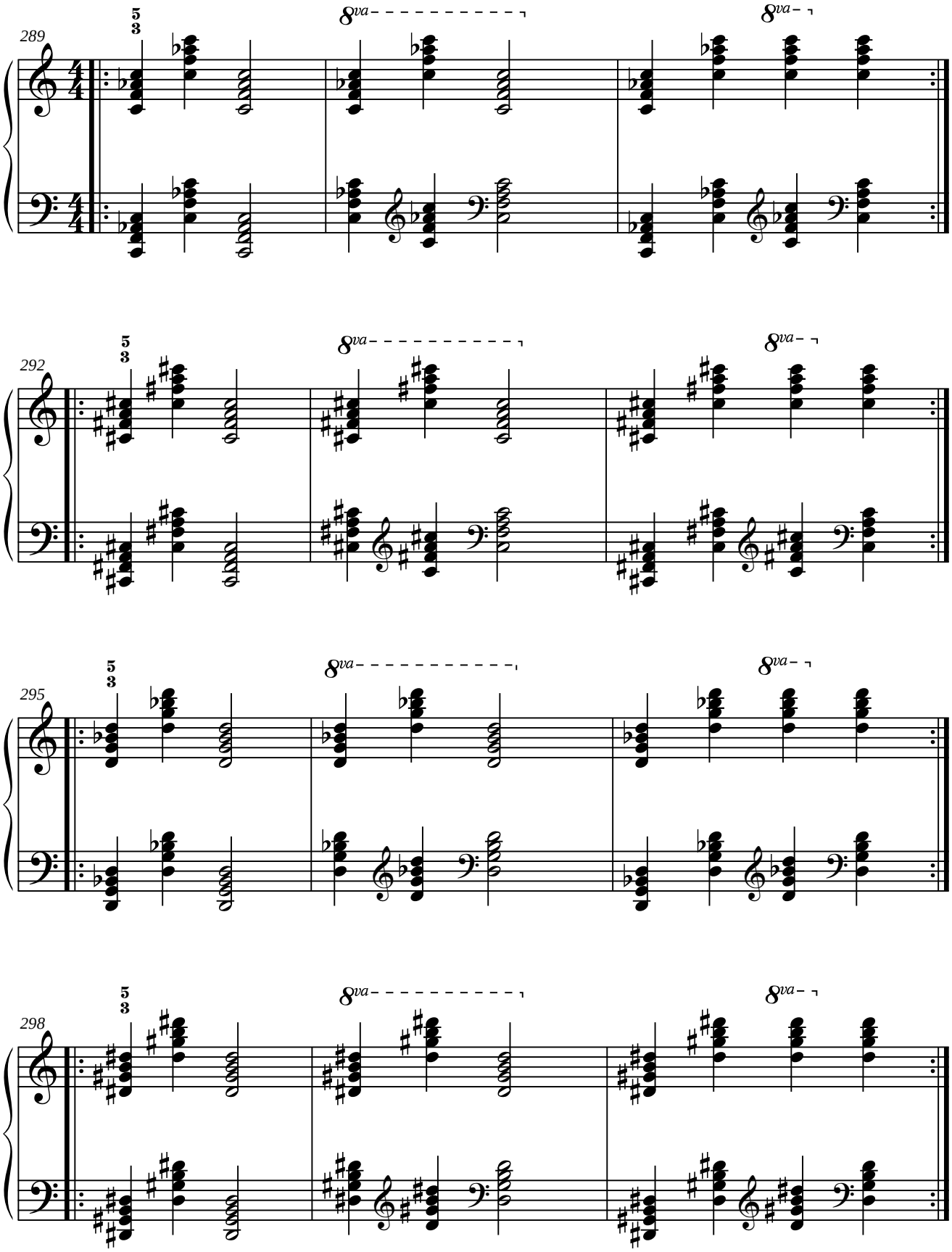

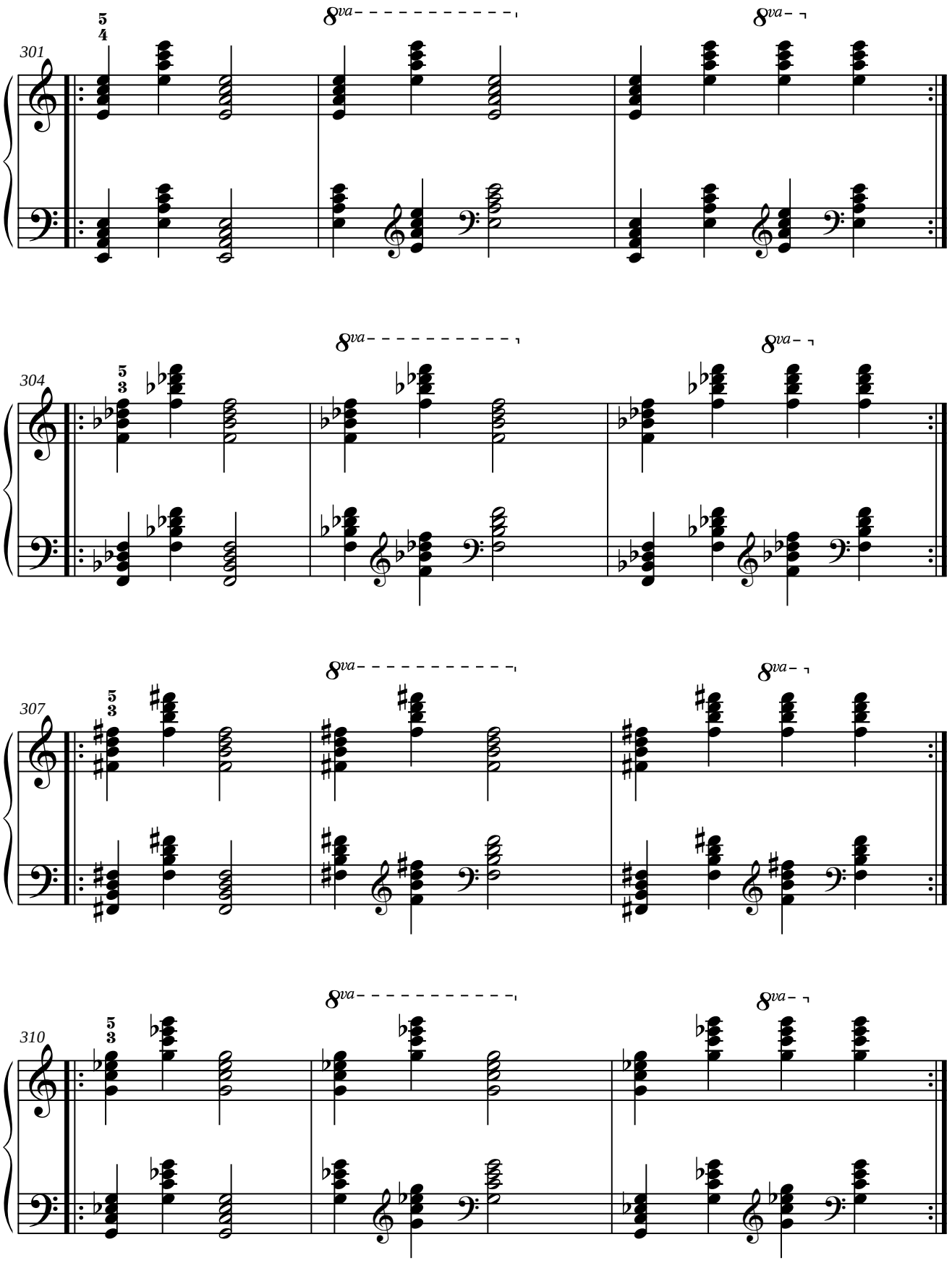
301
304
307
310
8va
5
4
5
3

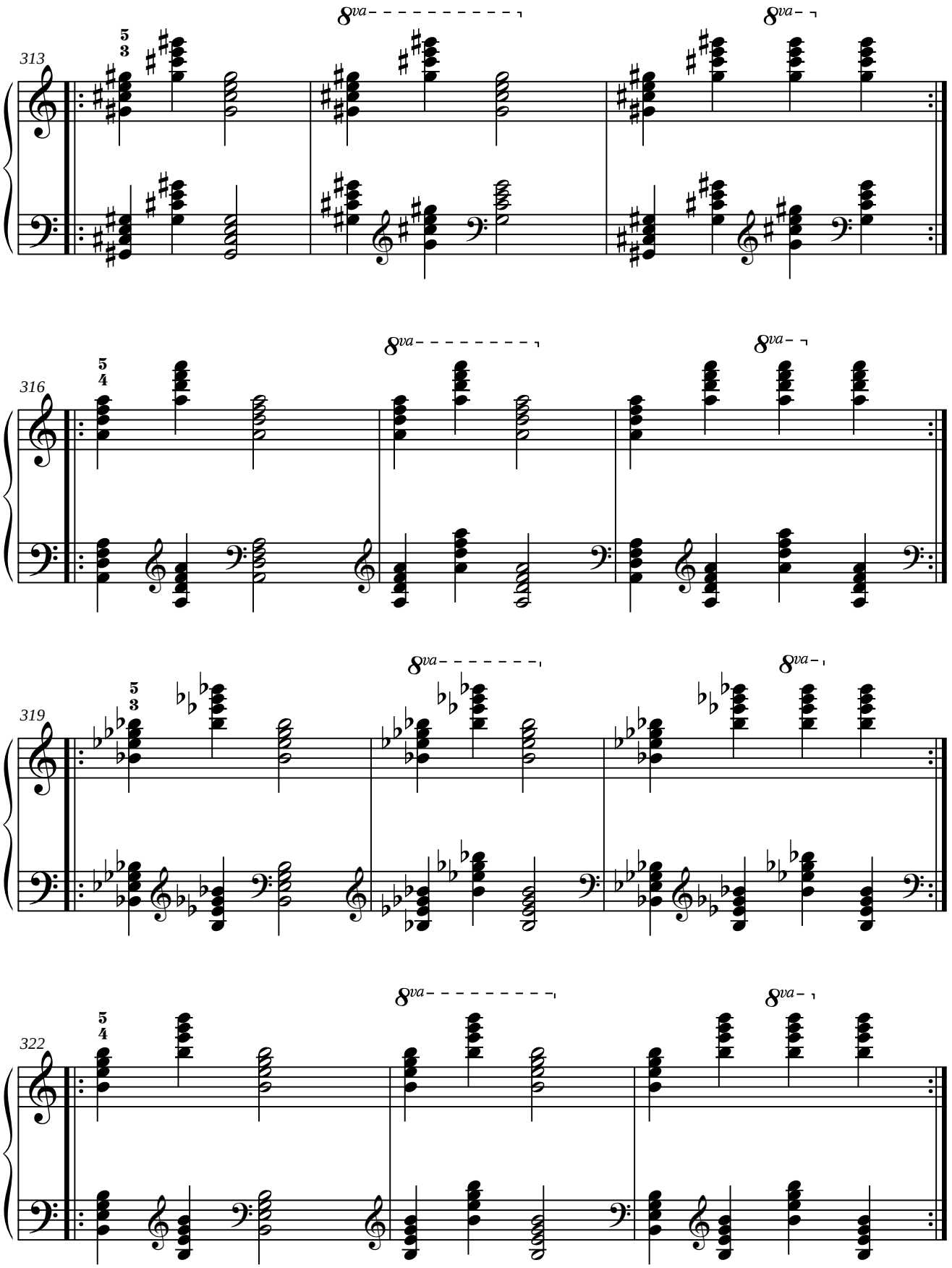
313
316
319
322
8va
8va

2.3. SECCIÓN 3: ACORDES PERFECTOS MAYORES.

2.3.1. Las doce alturas.

2.3.1.1. Estado fundamental.

2.3.1.1.1. Por movimiento simétrico.

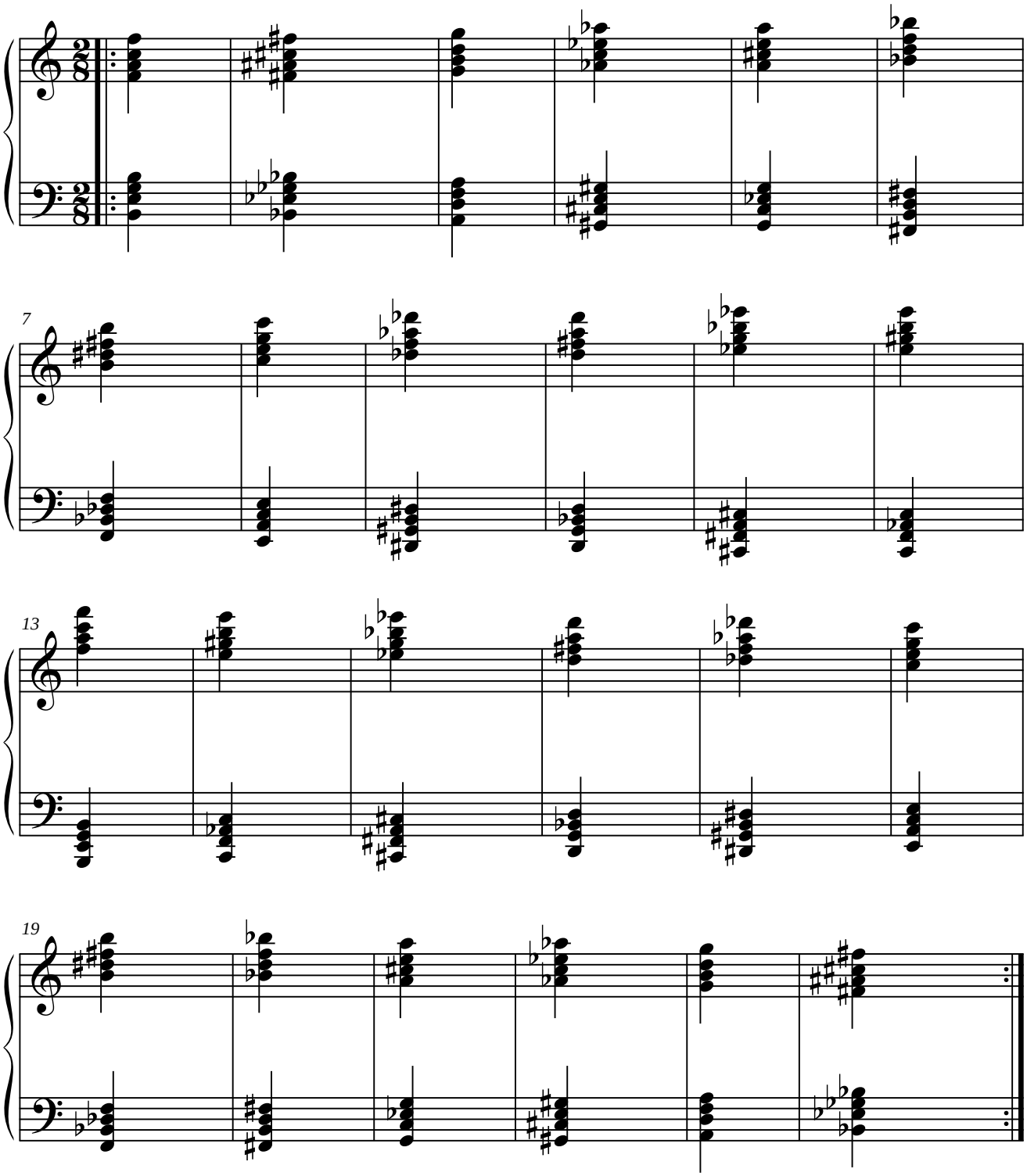

2.3.1.1.2. Por movimiento paralelo.

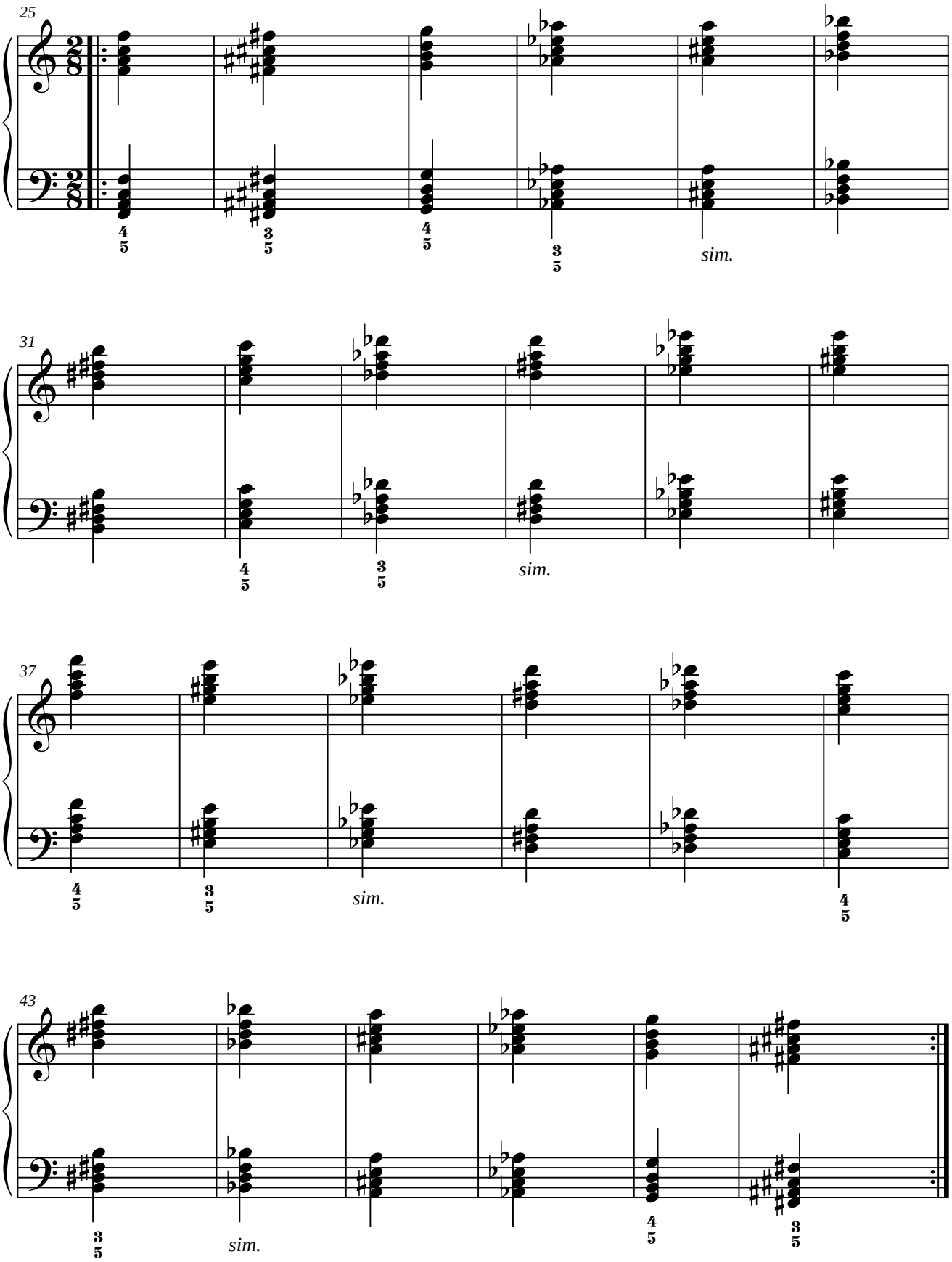

2.3.1.2. Primera inversión.

2.3.1.2.1. Por movimiento simétrico.

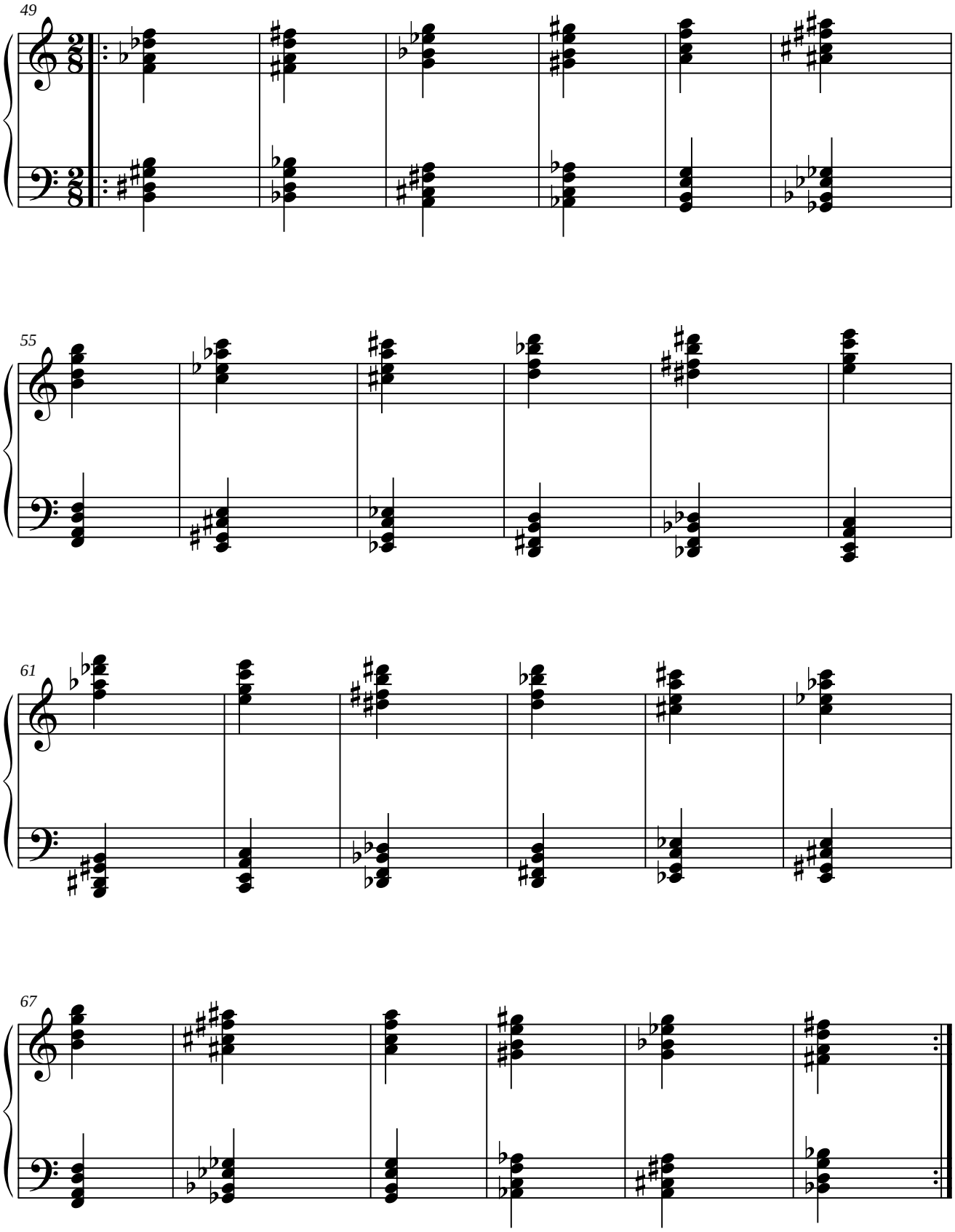

2.3.1.2.2. Por movimiento paralelo.

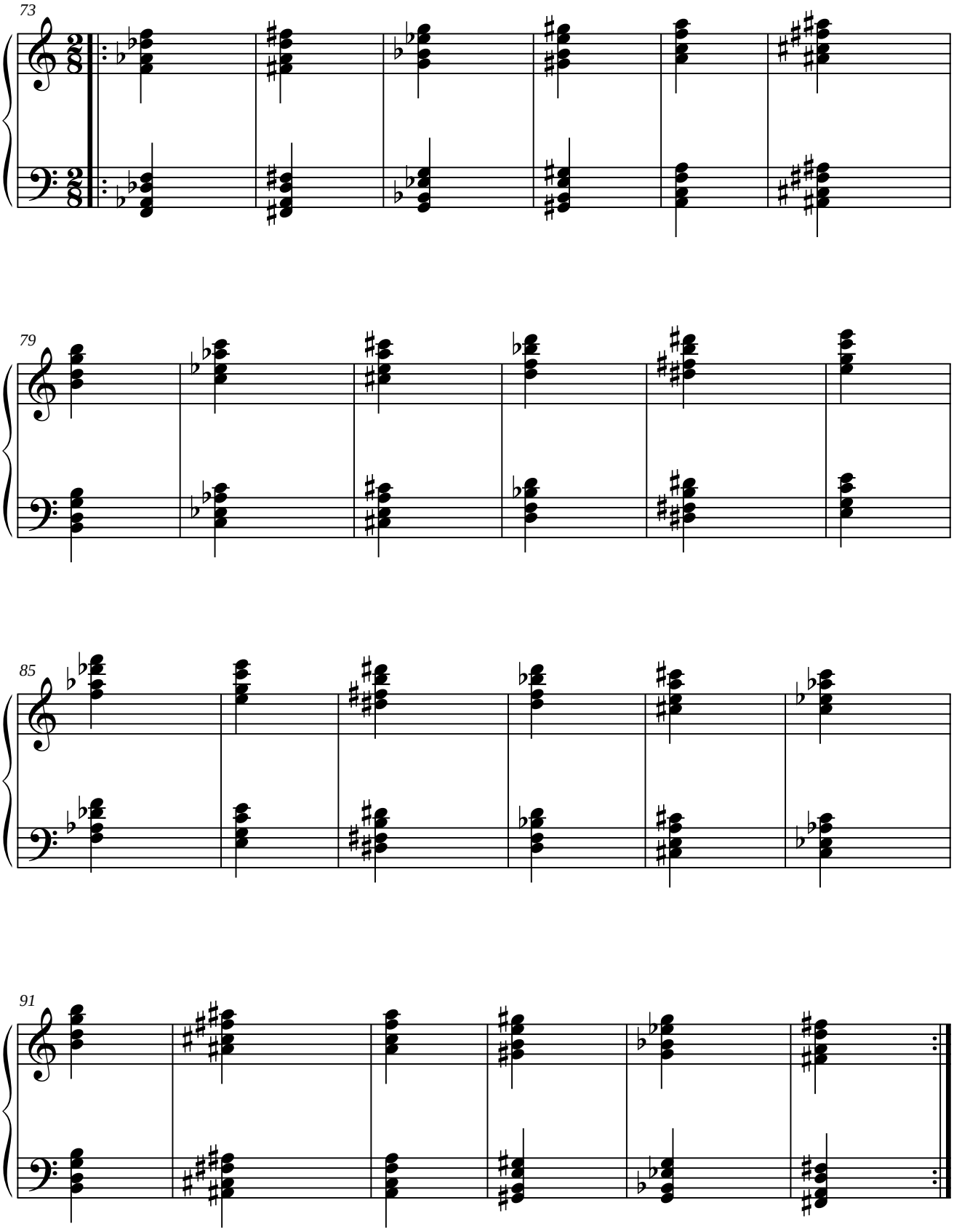

2.3.1.3. Segunda inversión.

2.3.1.3.1. Por movimiento simétrico.

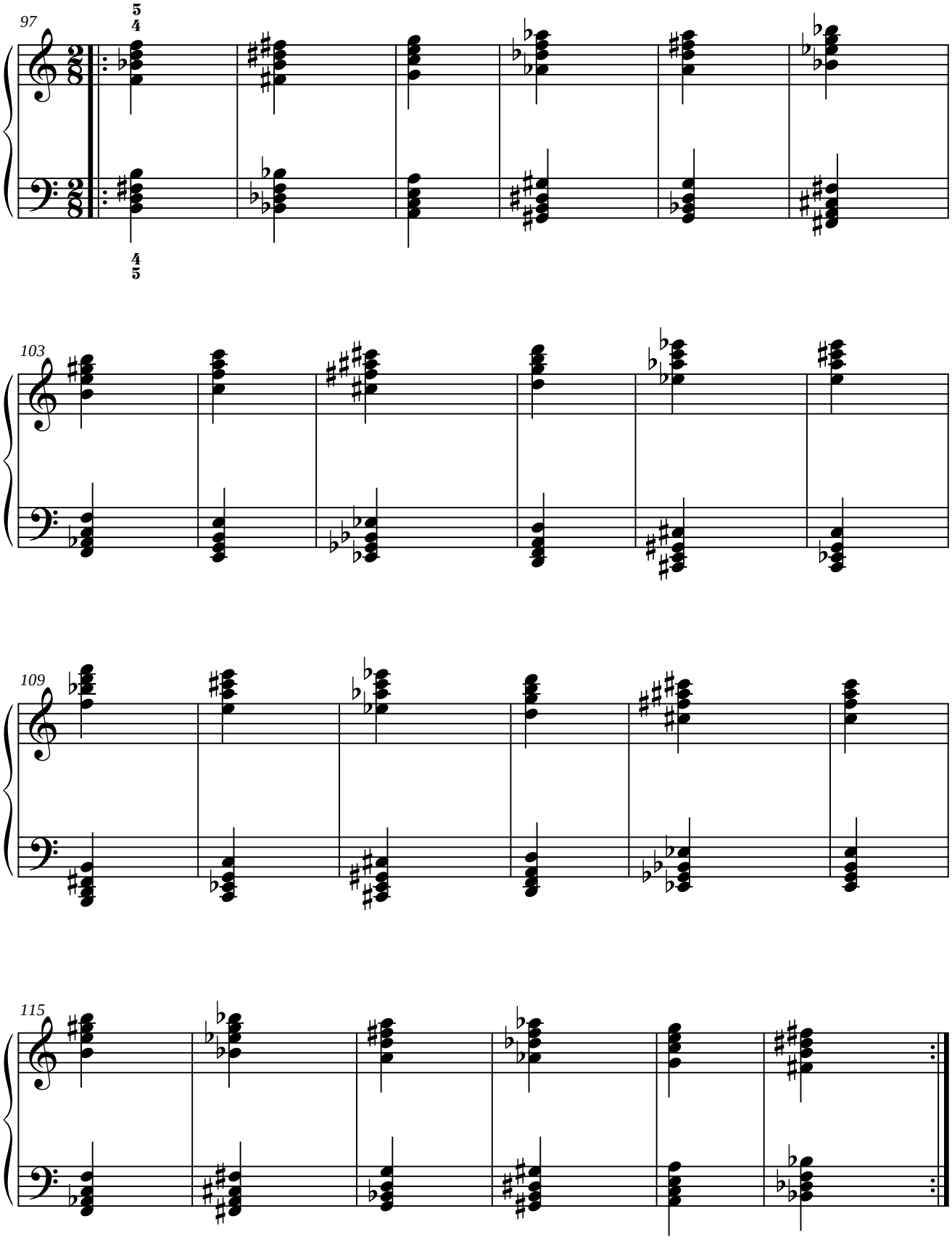

2.3.1.3.2. Por movimiento paralelo.

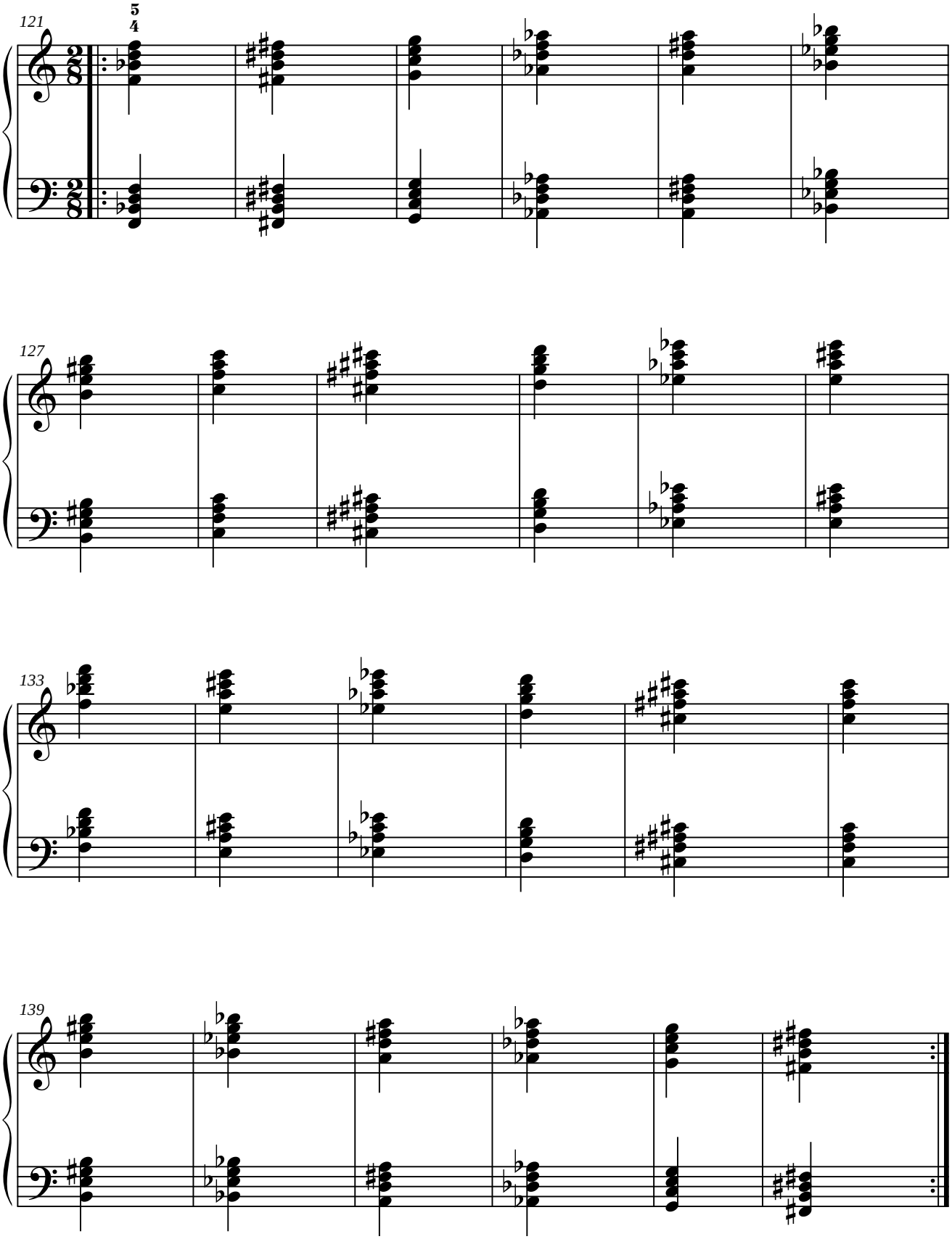

2.3.2. Arpegios de acordes.

2.3.2.1. Primera posición.

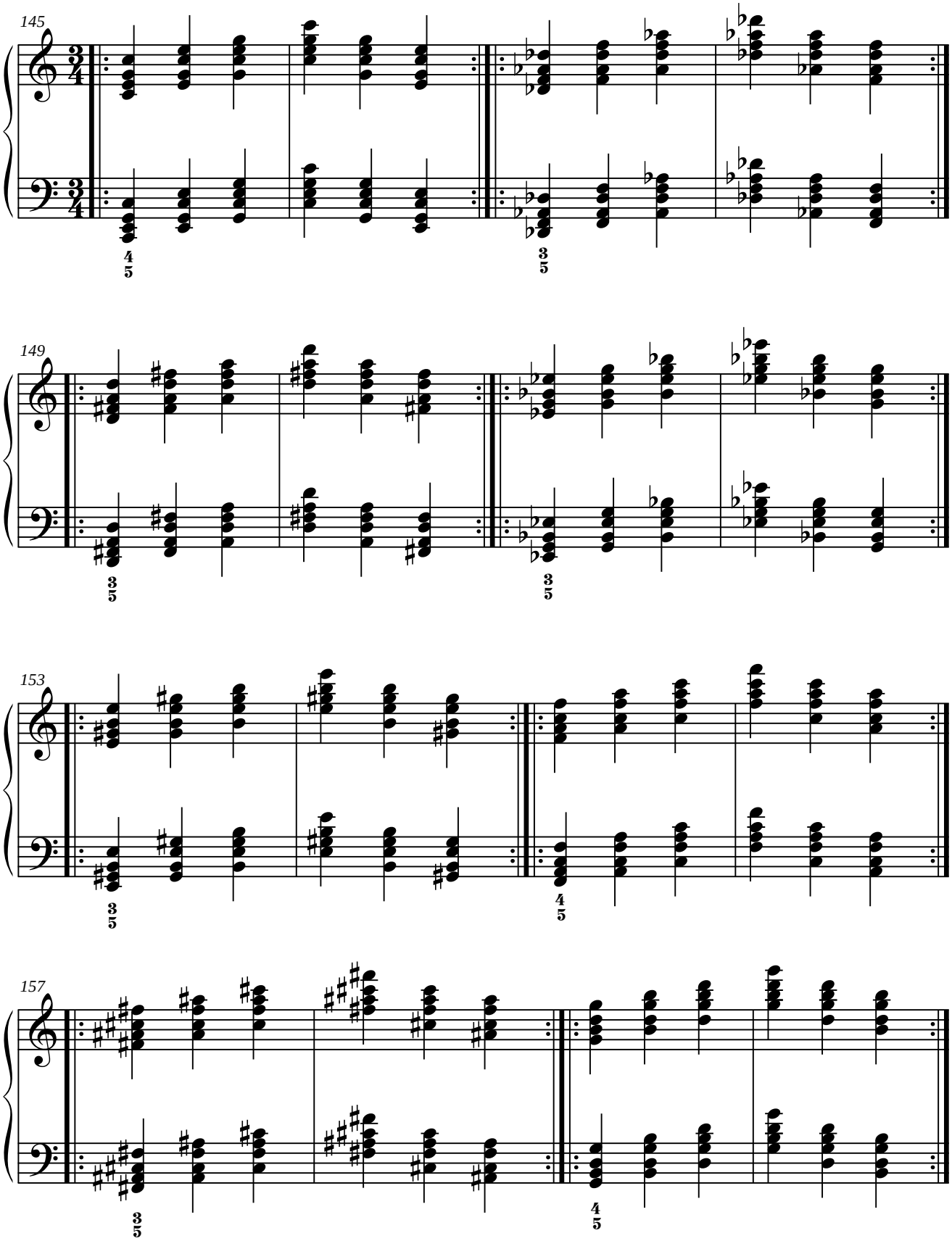

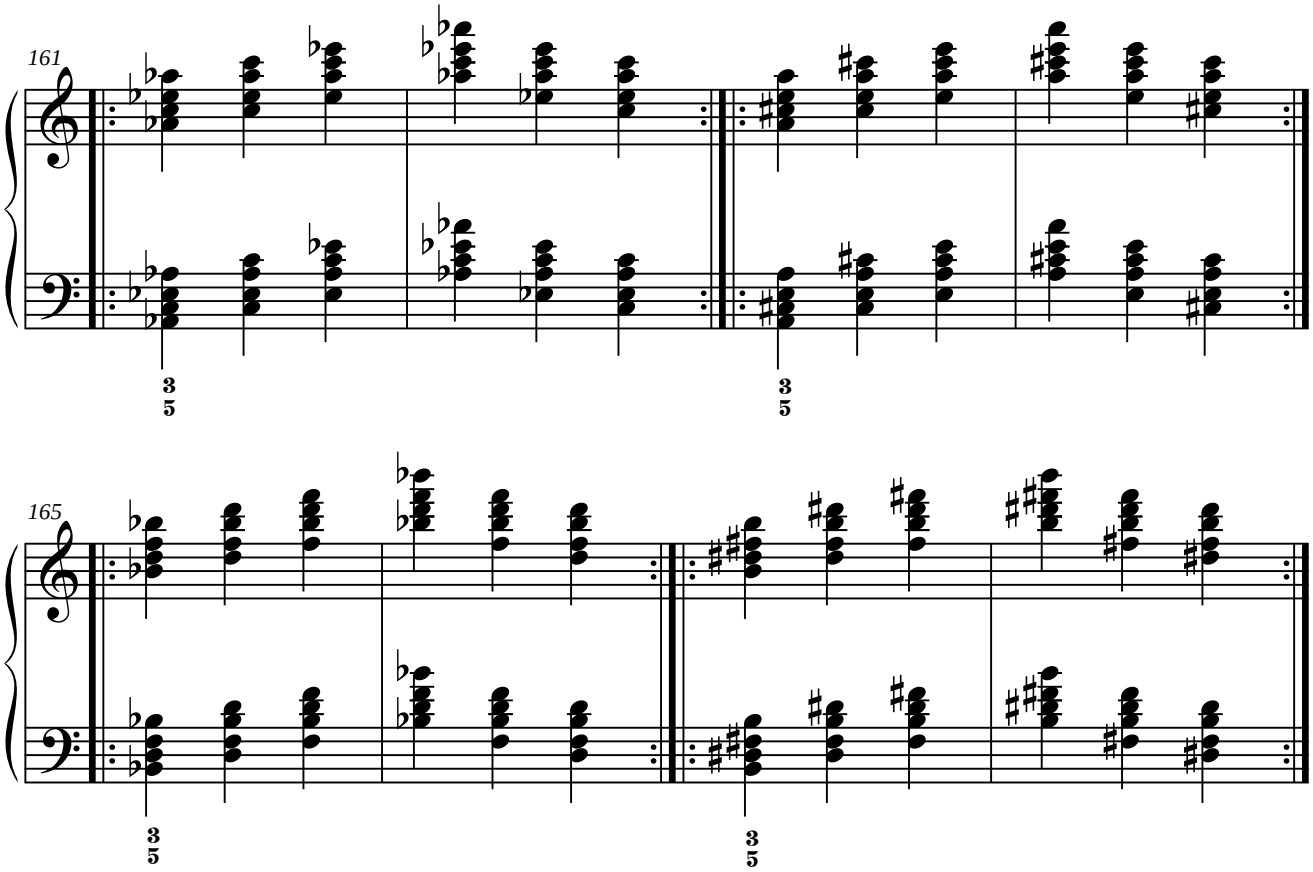
161
3
5
3
5
165
3
5
3
5

2.3.2.2. Segunda posición.

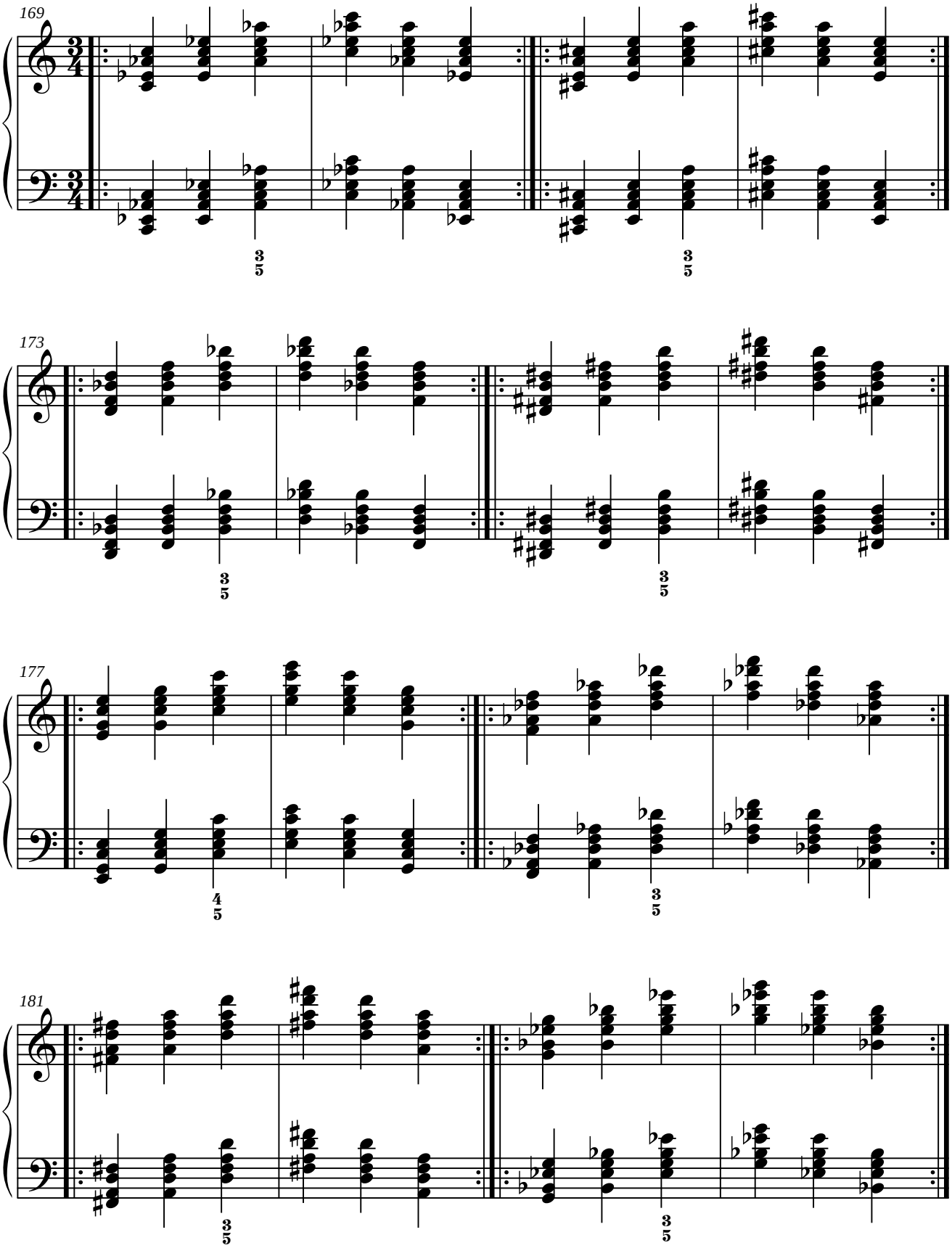

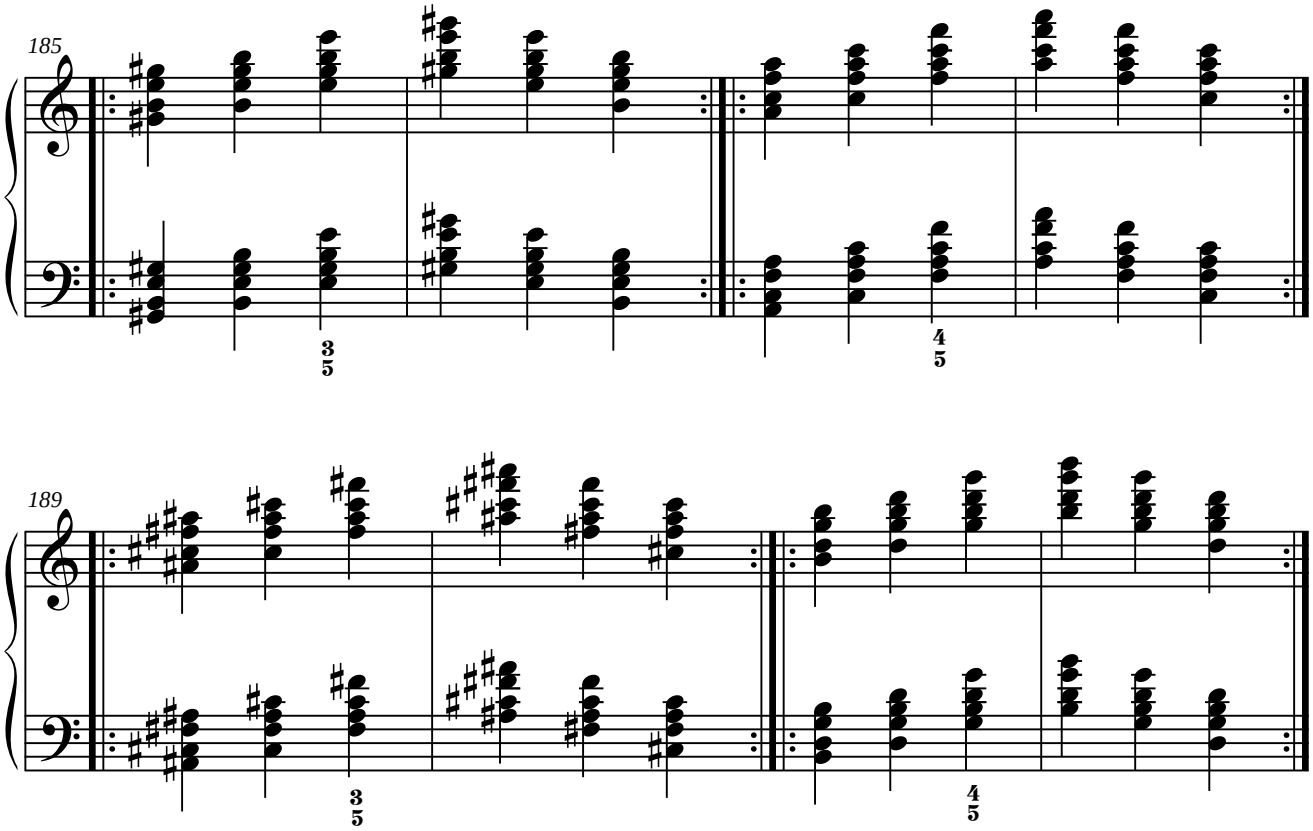
185
3
5
4
5
189
3
5
4
5

2.3.2.3. Tercera posición.

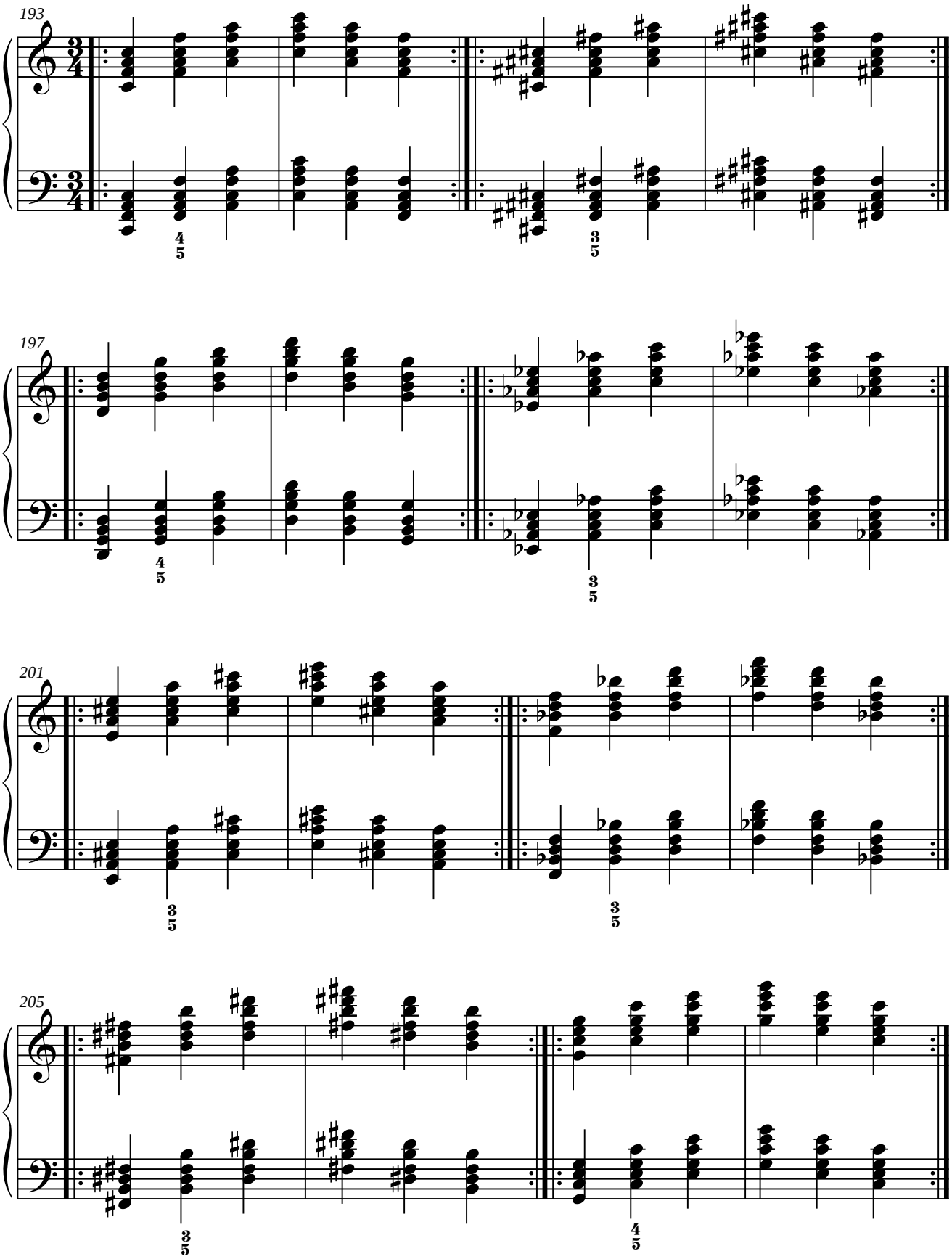

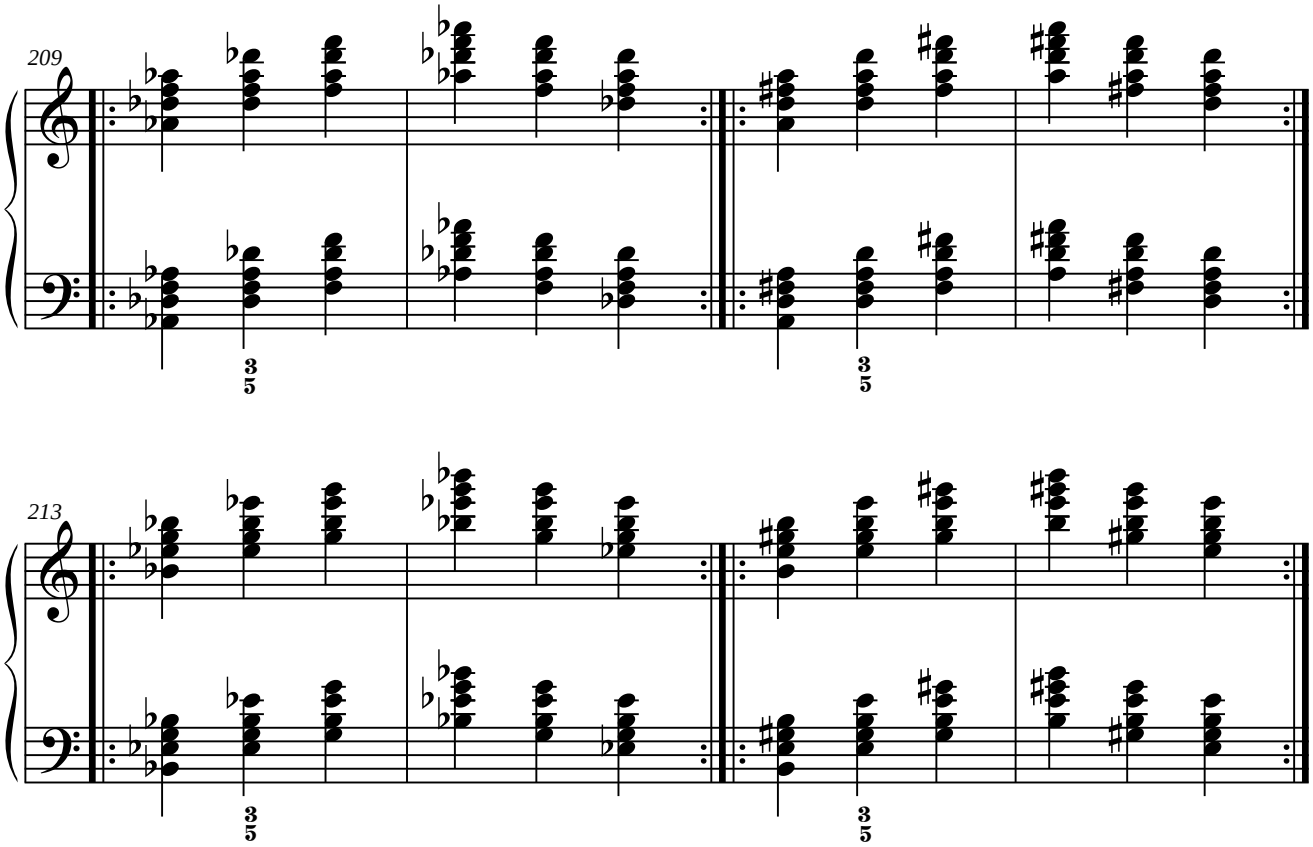
209
213

2.3.3. Saltos de octava con acordes.

2.3.3.1. Estado fundamental.

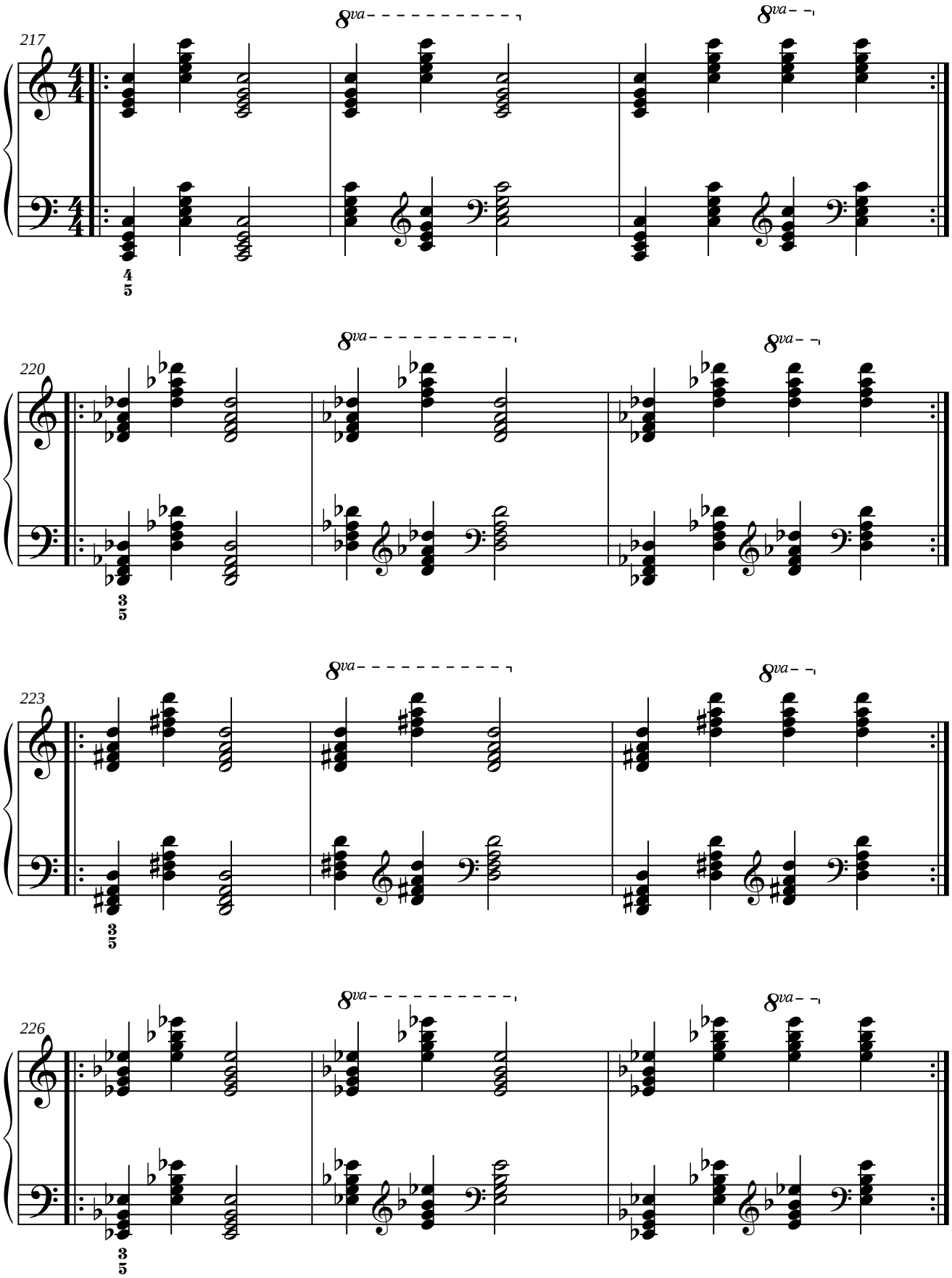

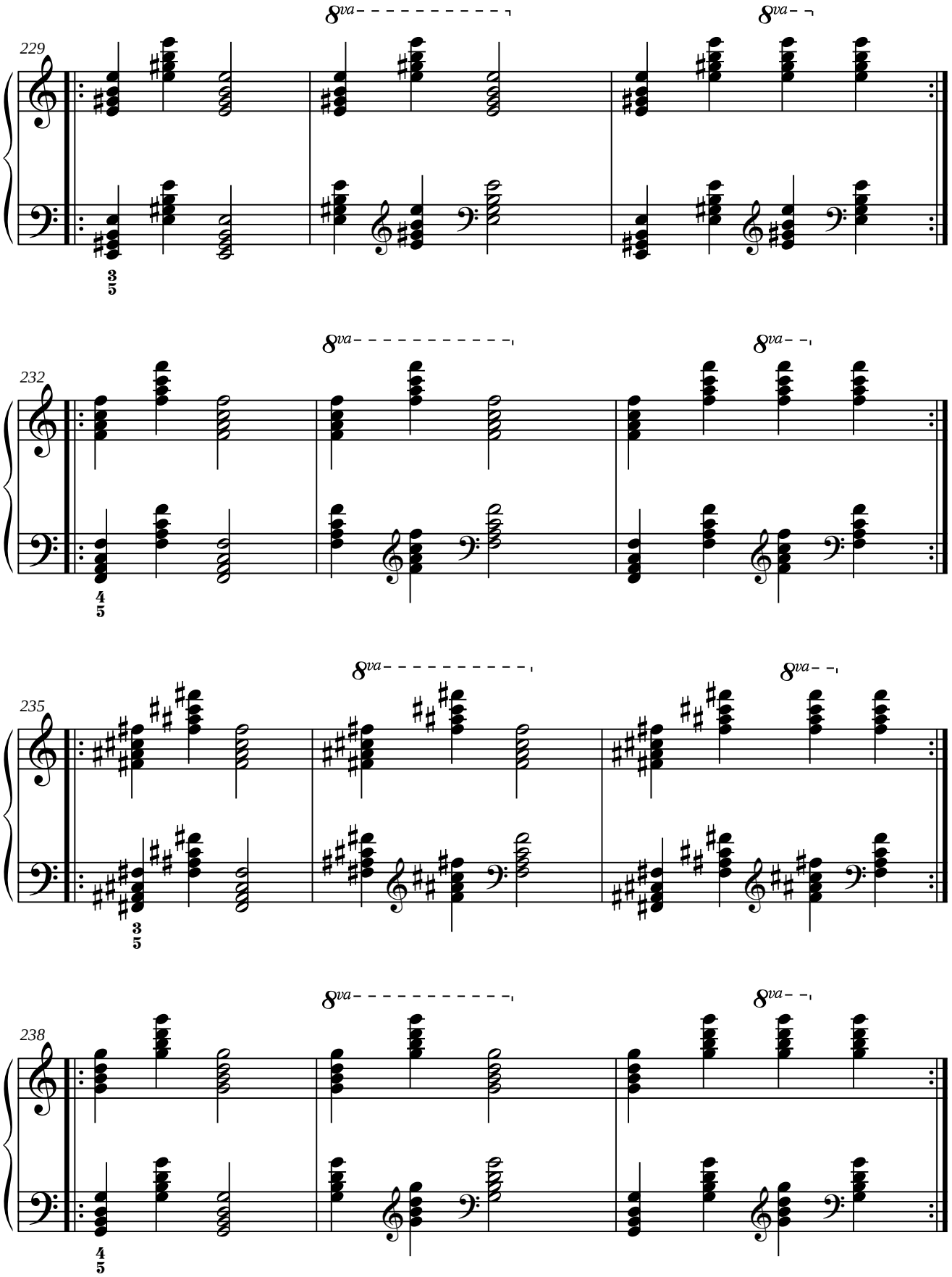
229
8va
8va
232
8va
8va
235
8va
8va
238
8va
8va

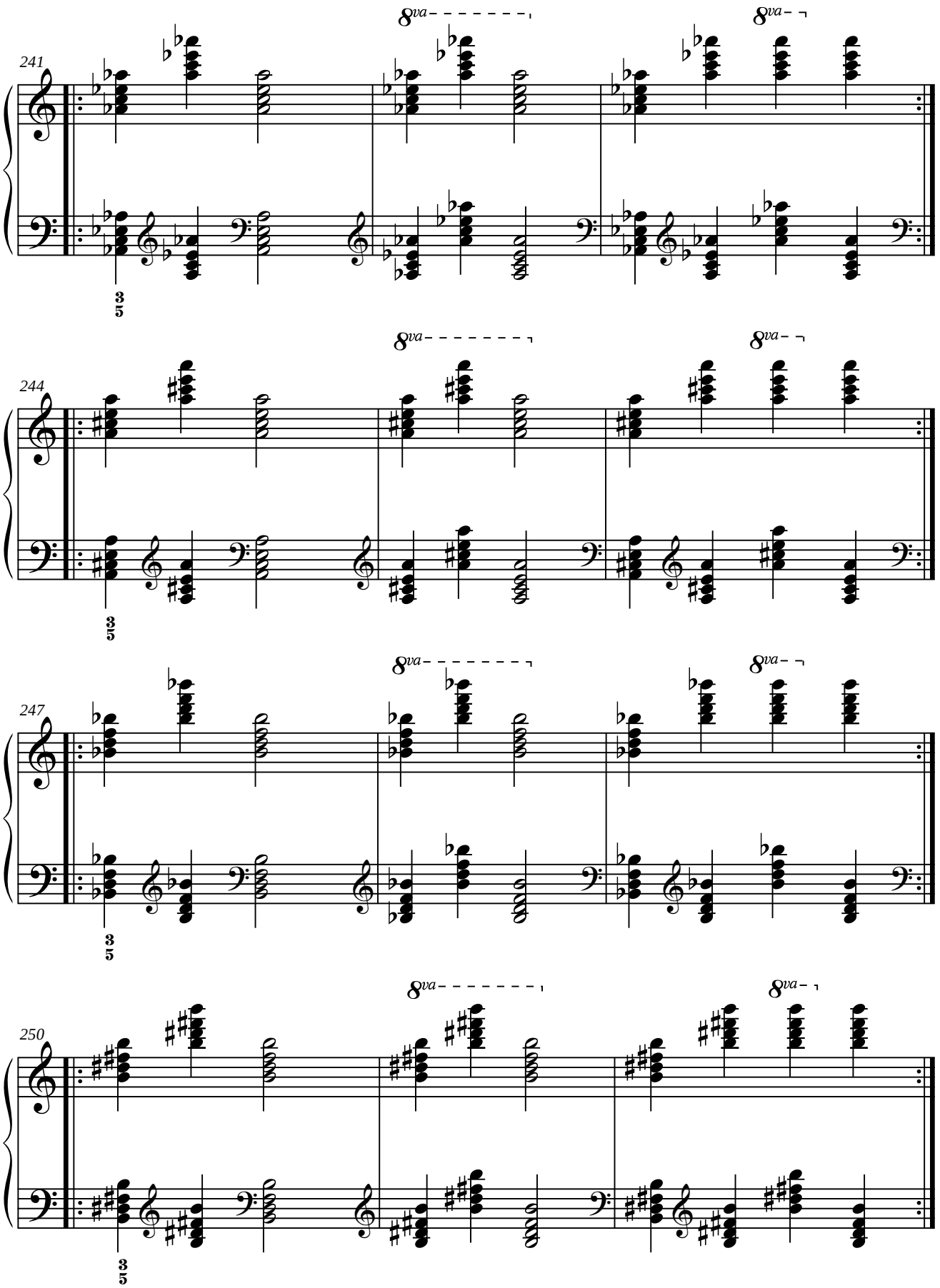
241
8va
8va
244
8va
8va
247
8va
8va
250
8va
8va

2.3.3.2. Primera inversión.

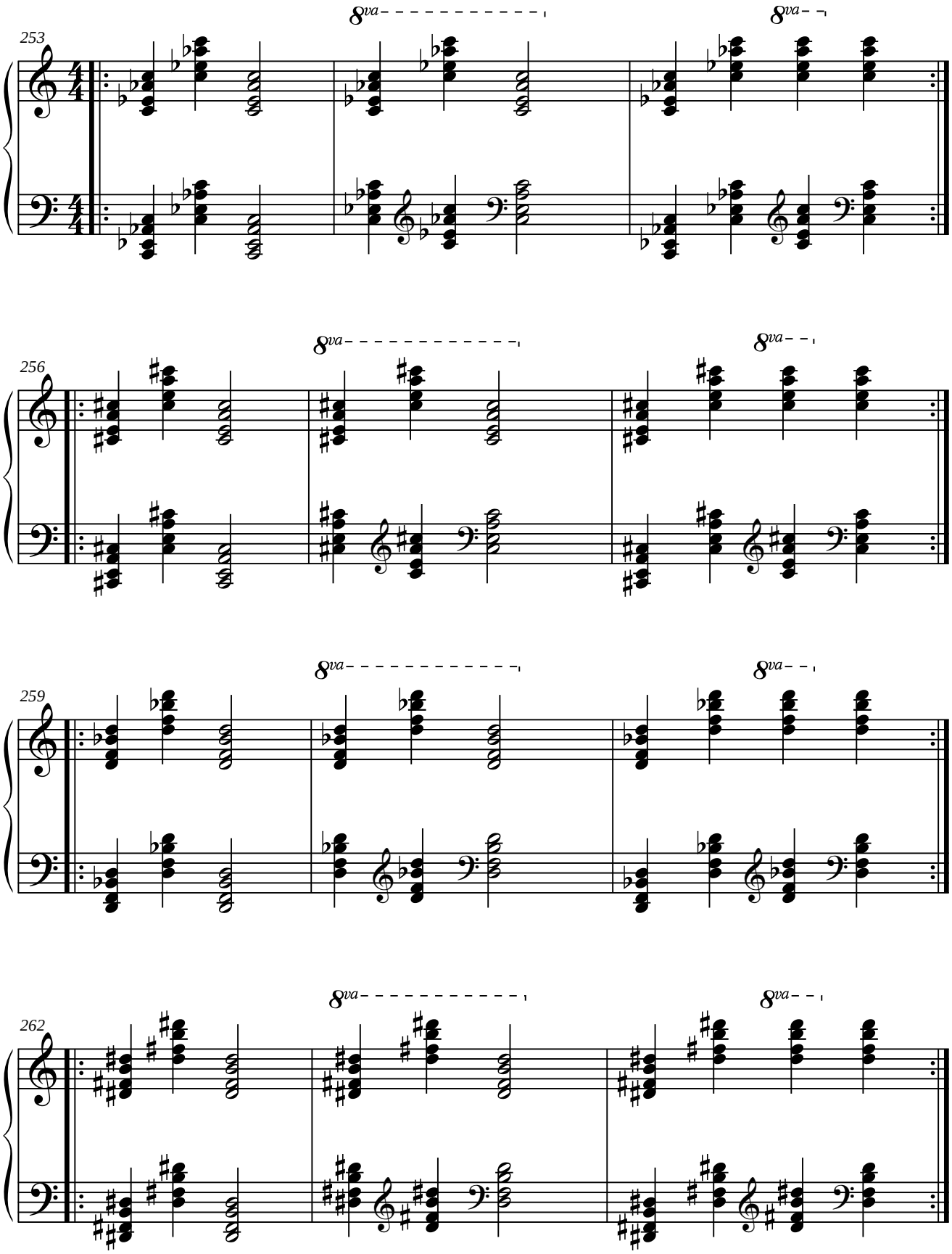

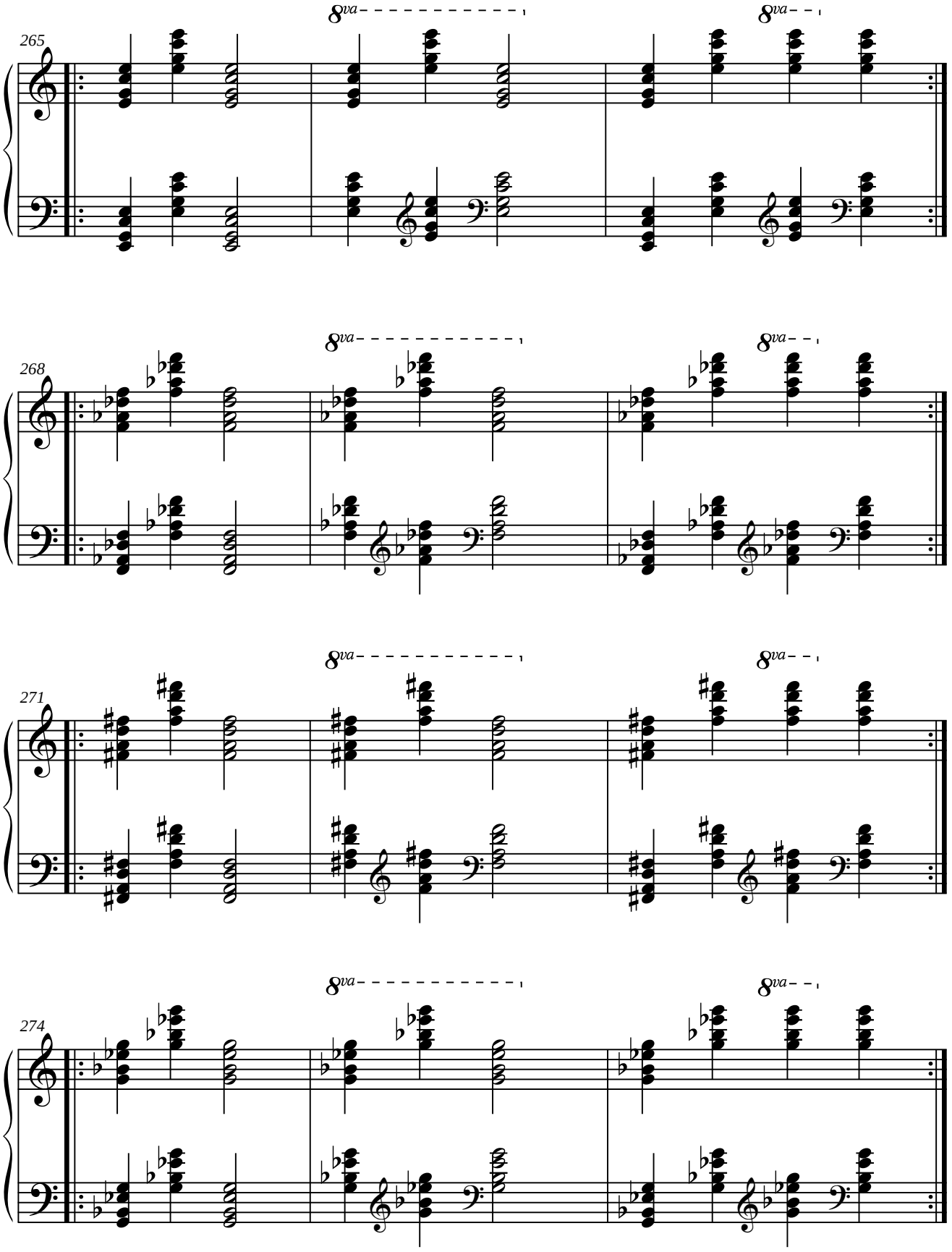
265
8va
8va
268
8va
8va
271
8va
8va
274
8va
8va

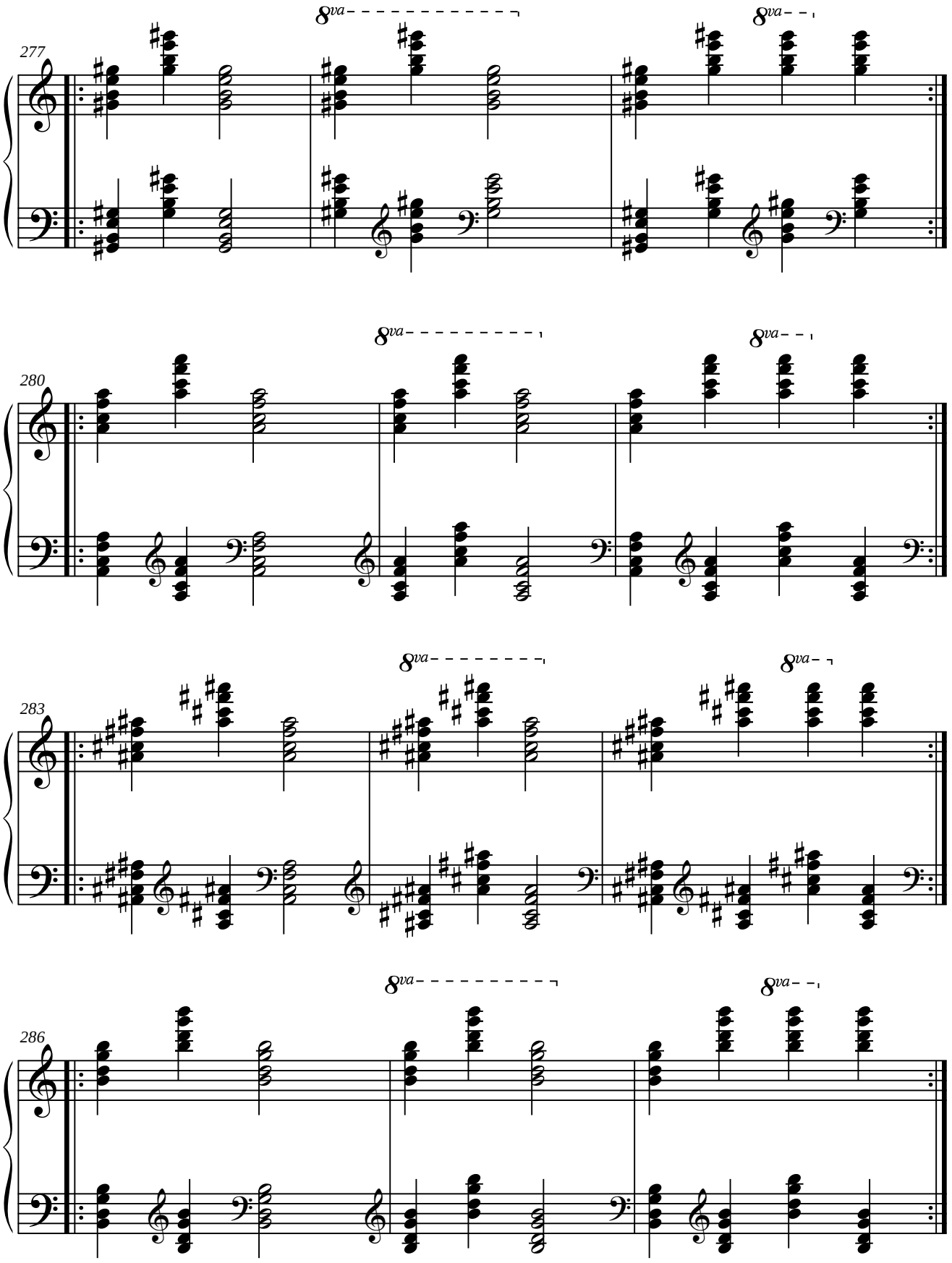
277
8va
8va
280
8va
8va
283
8va
8va
286
8va
8va

2.3.3.3. Segunda inversión.

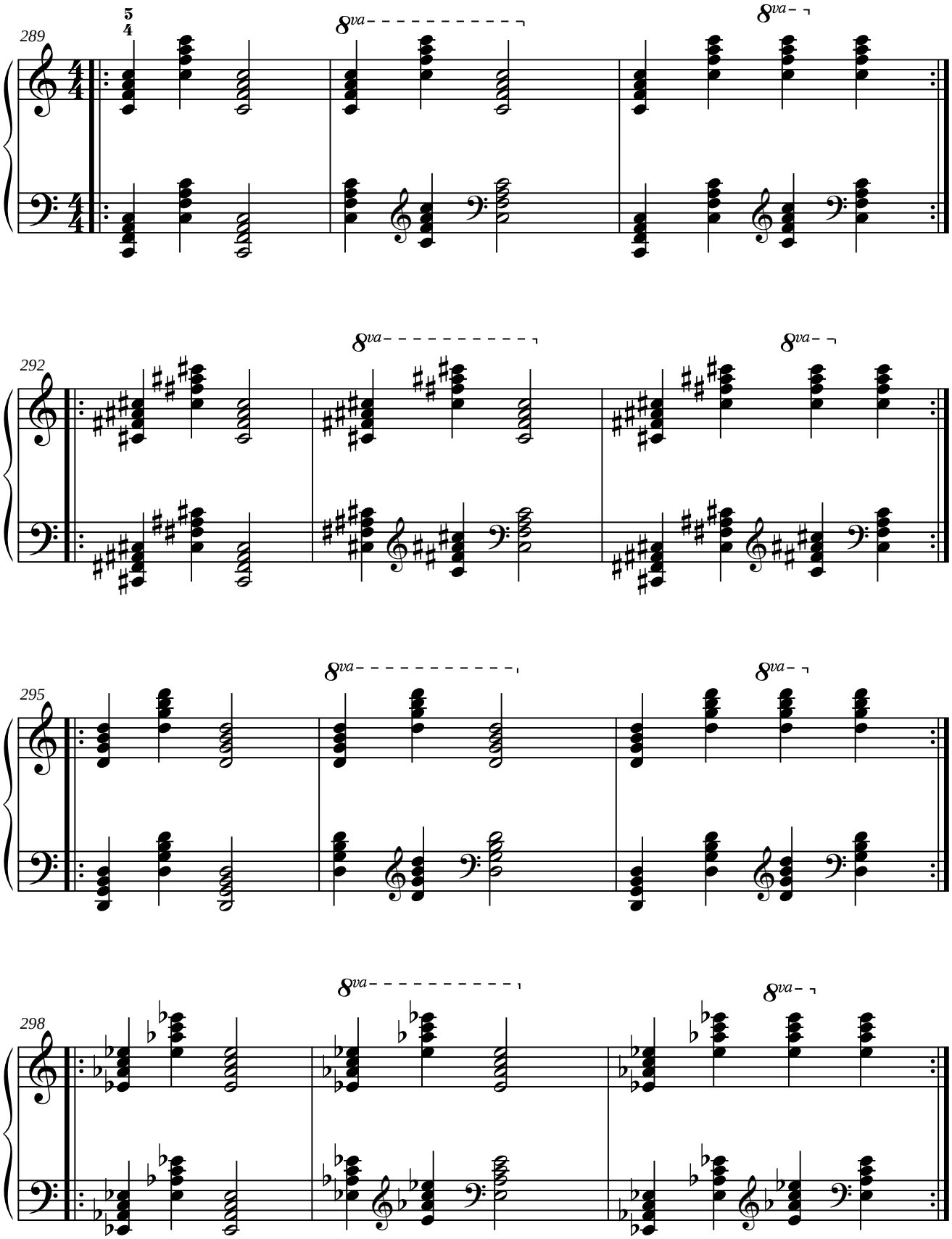

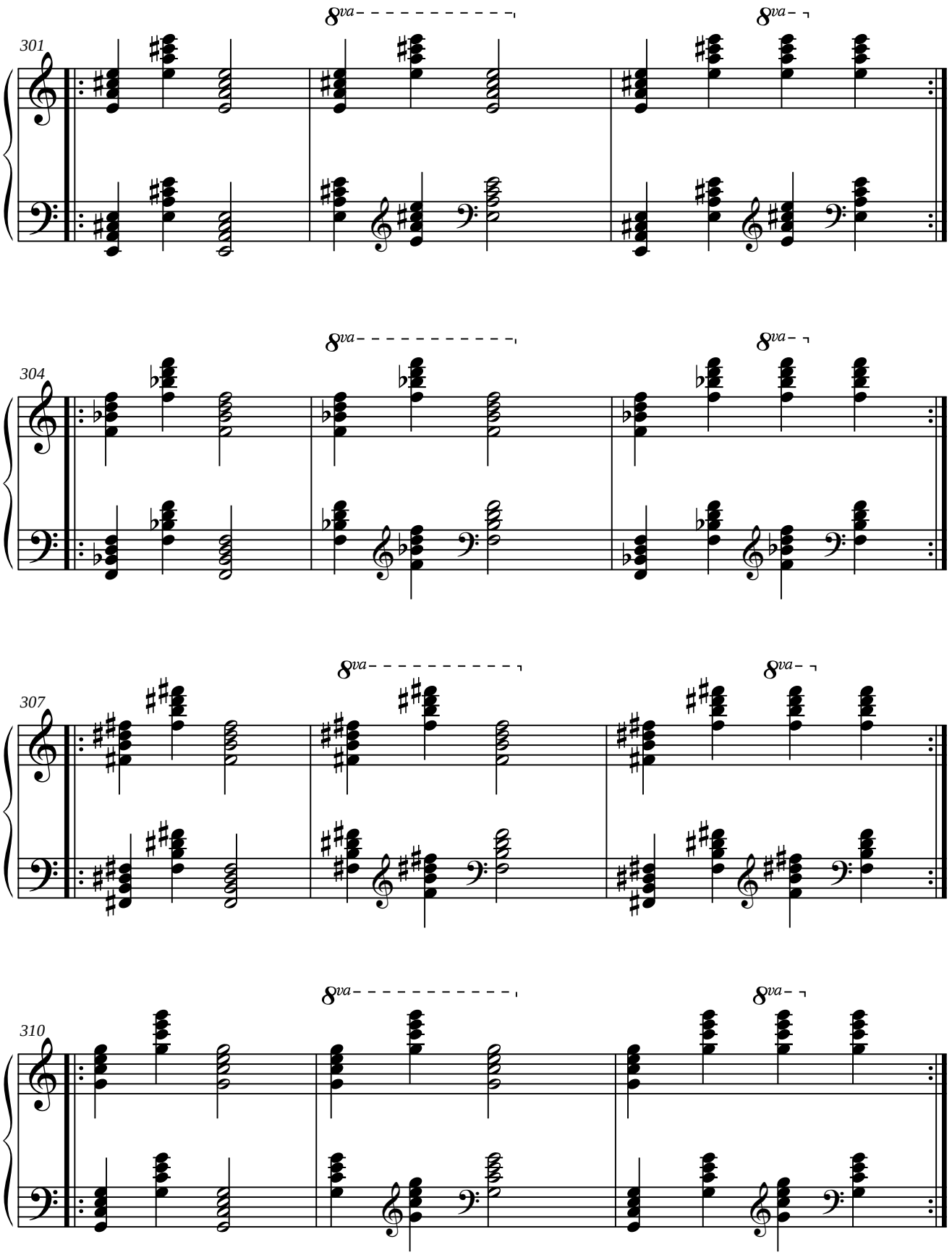
301
8va
8va
304
8va
8va
307
8va
8va
310
8va
8va

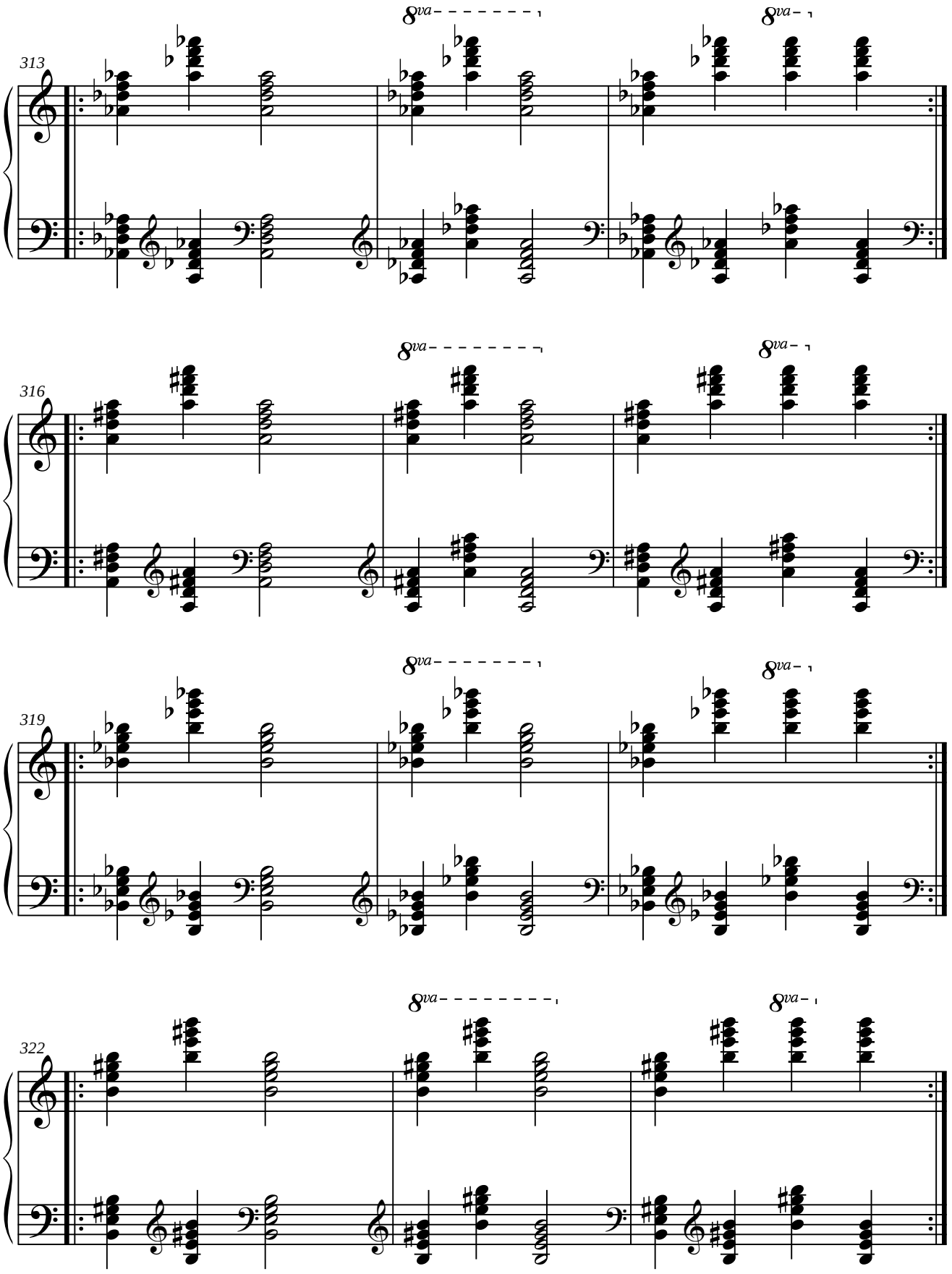
313
8va
8va
316
8va
8va
319
8va
8va
322
8va
8va

2.4. SECCIÓN 4: ACORDES DE 5.ª AUMENTADA.

2.4.1. Las doce alturas.

2.4.1.1. Estado fundamental.

2.4.1.1.1. Por movimiento simétrico.

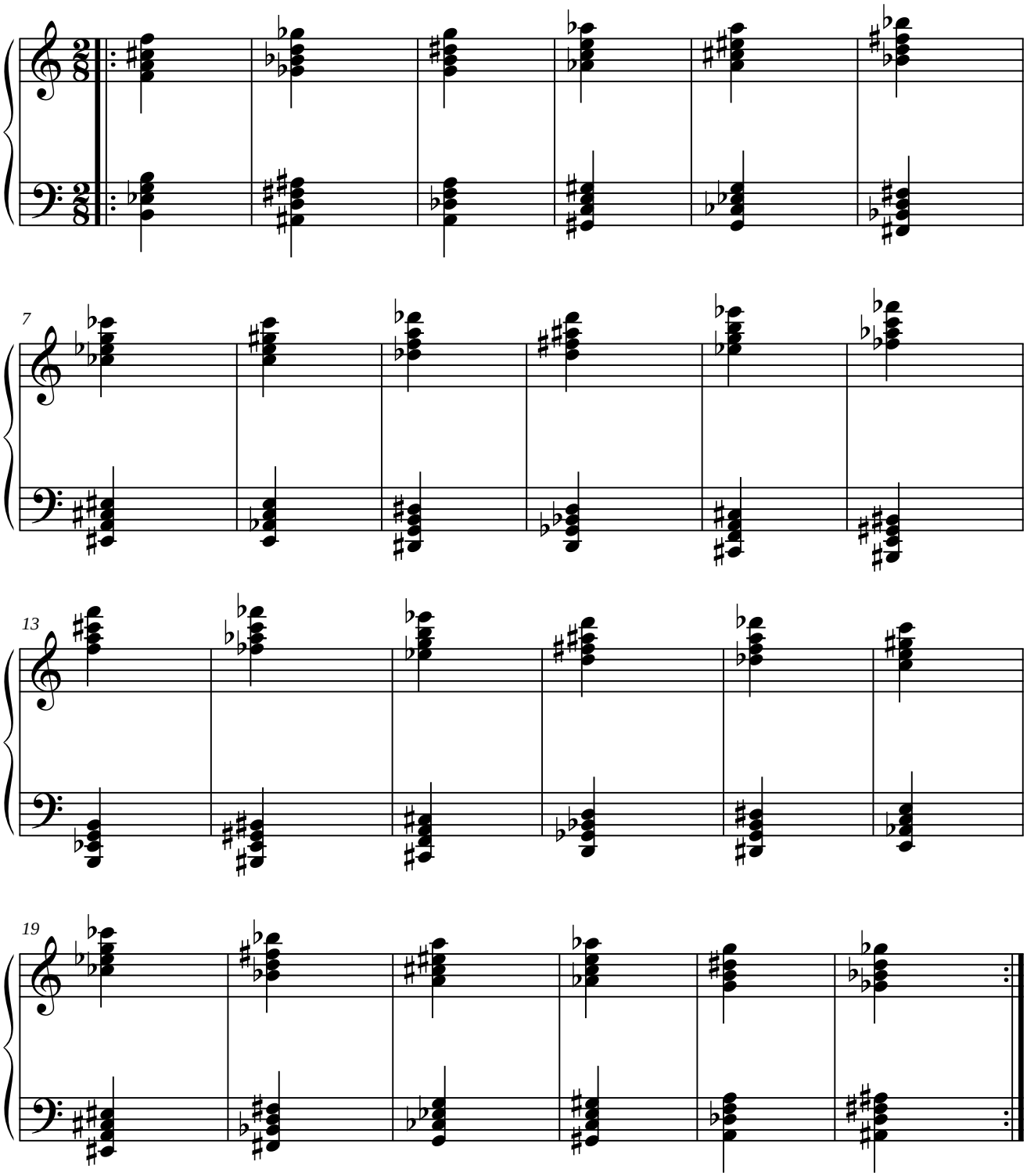

2.4.1.1.2. Por movimiento paralelo.

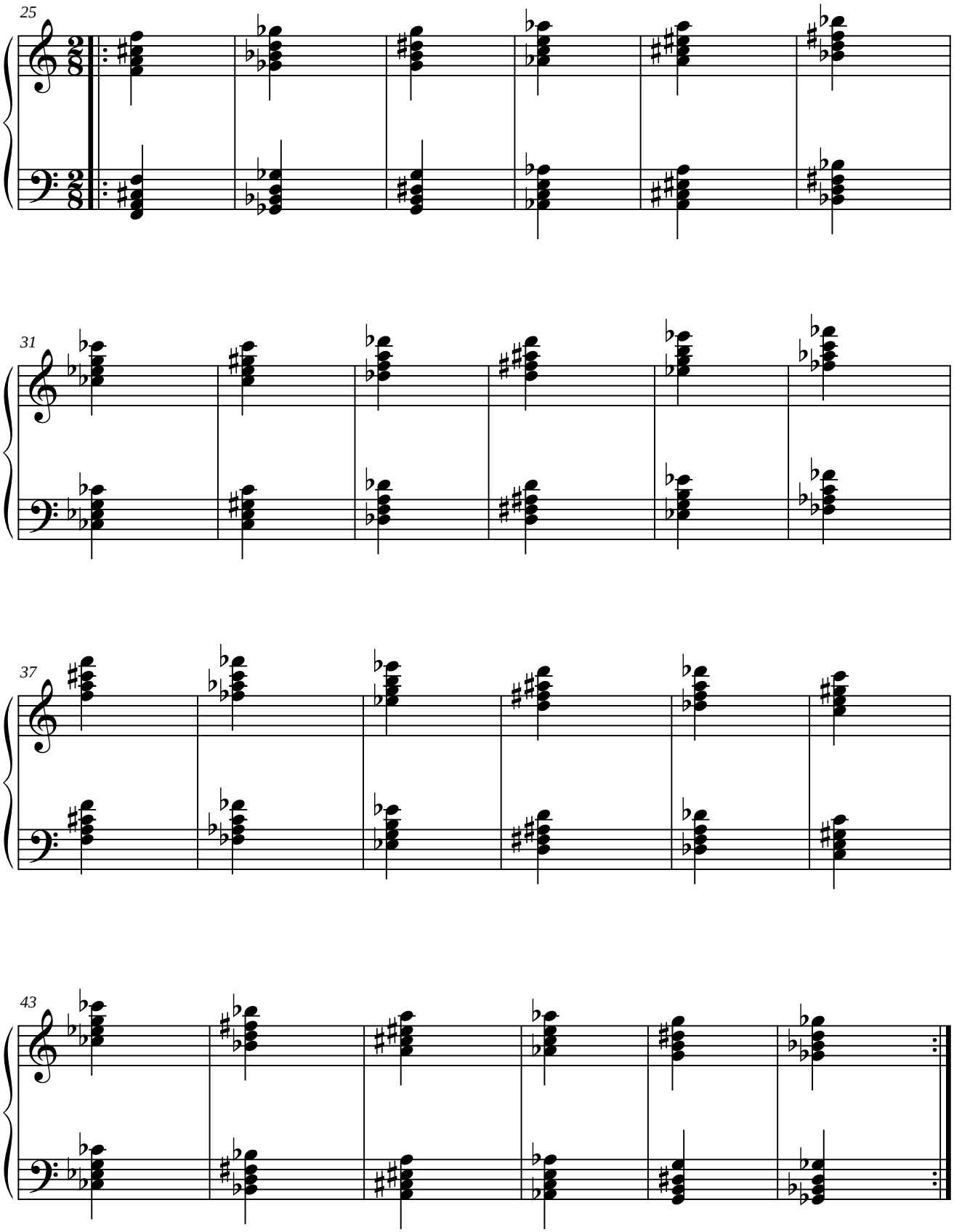

2.4.1.2. Primera inversión.

2.4.1.2.1. Por movimiento simétrico.

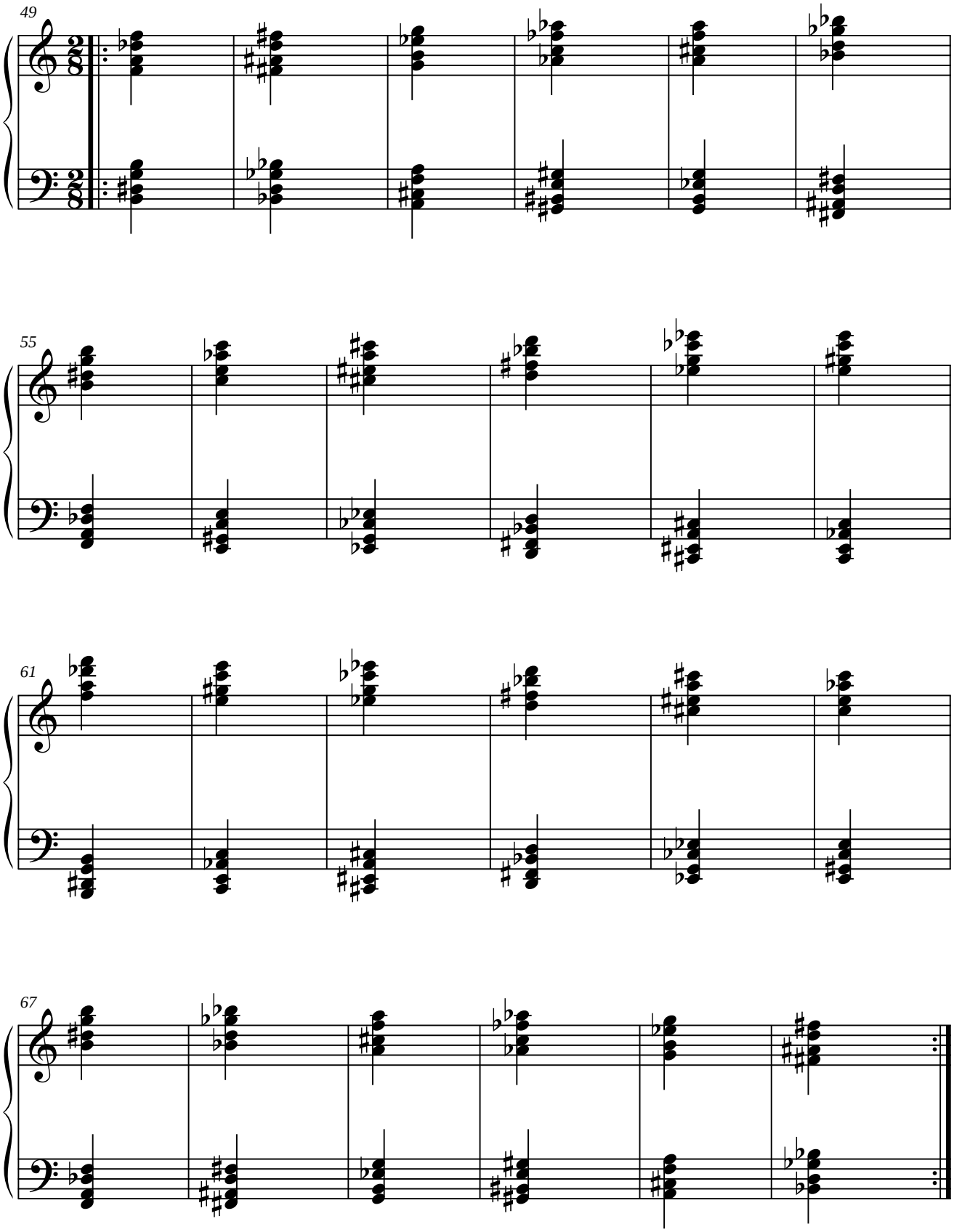

2.4.1.2.2. Por movimiento paralelo.

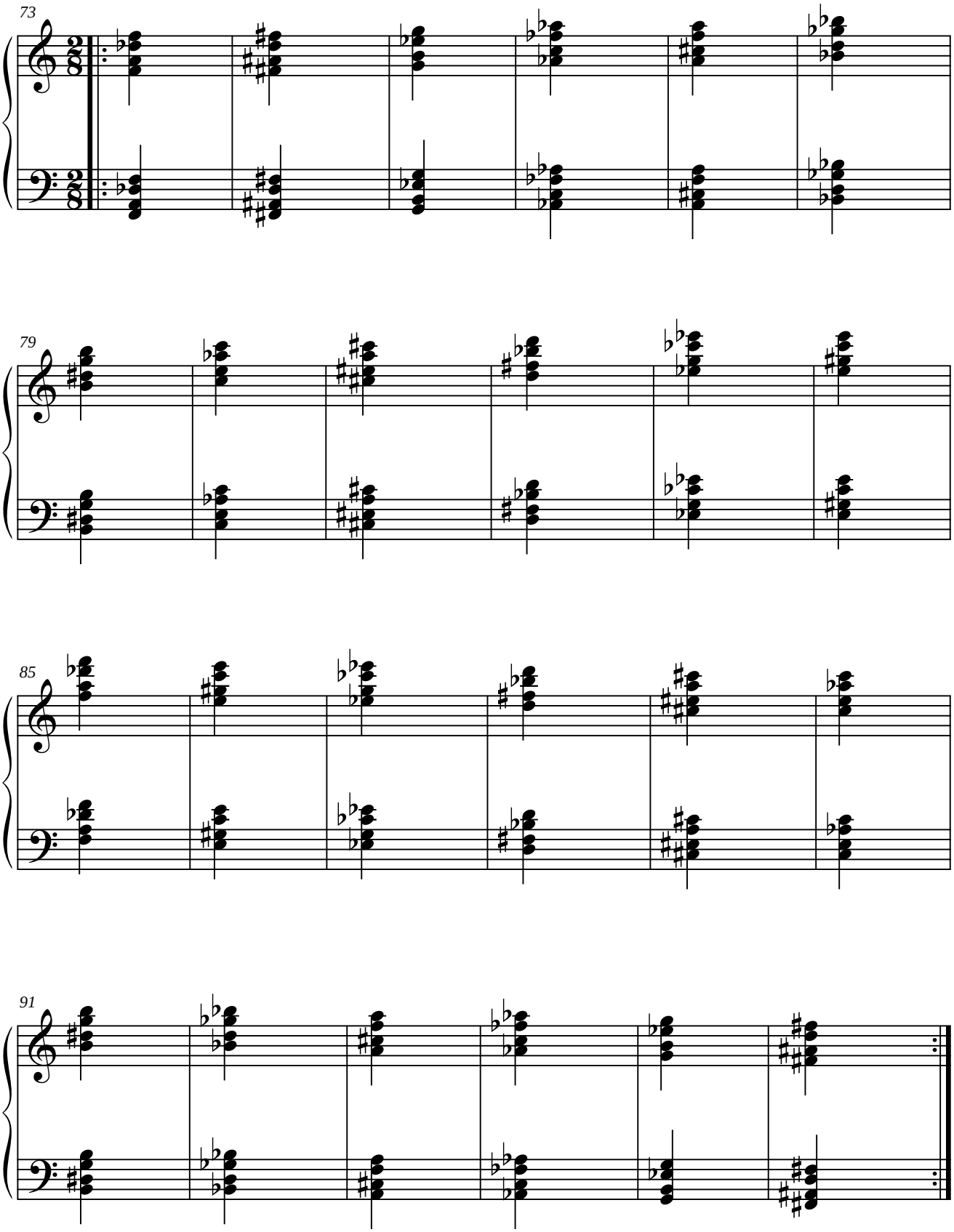

2.4.1.3. Segunda inversión.

2.4.1.3.1. Por movimiento simétrico.

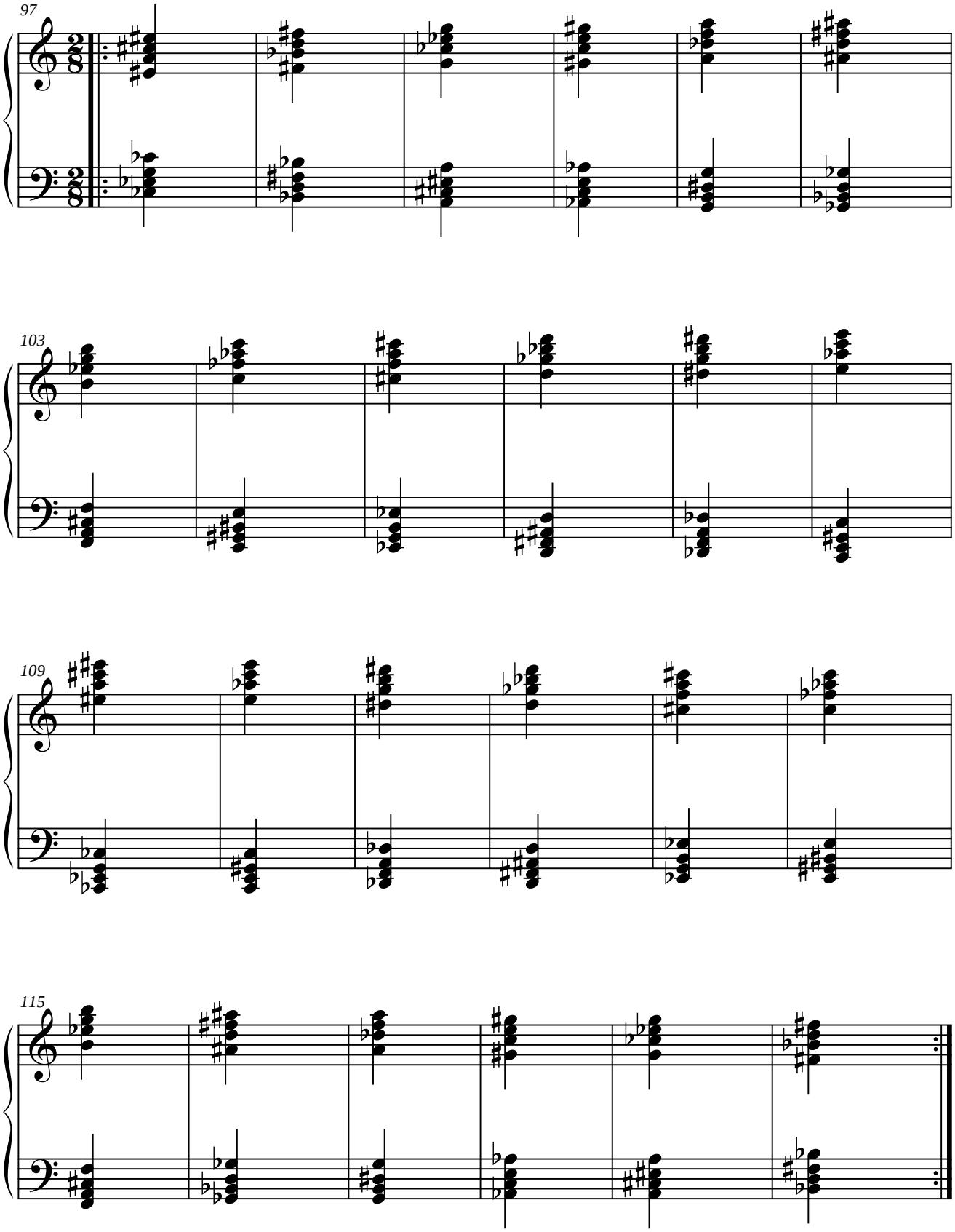

2.4.1.3.2. Por movimiento paralelo.

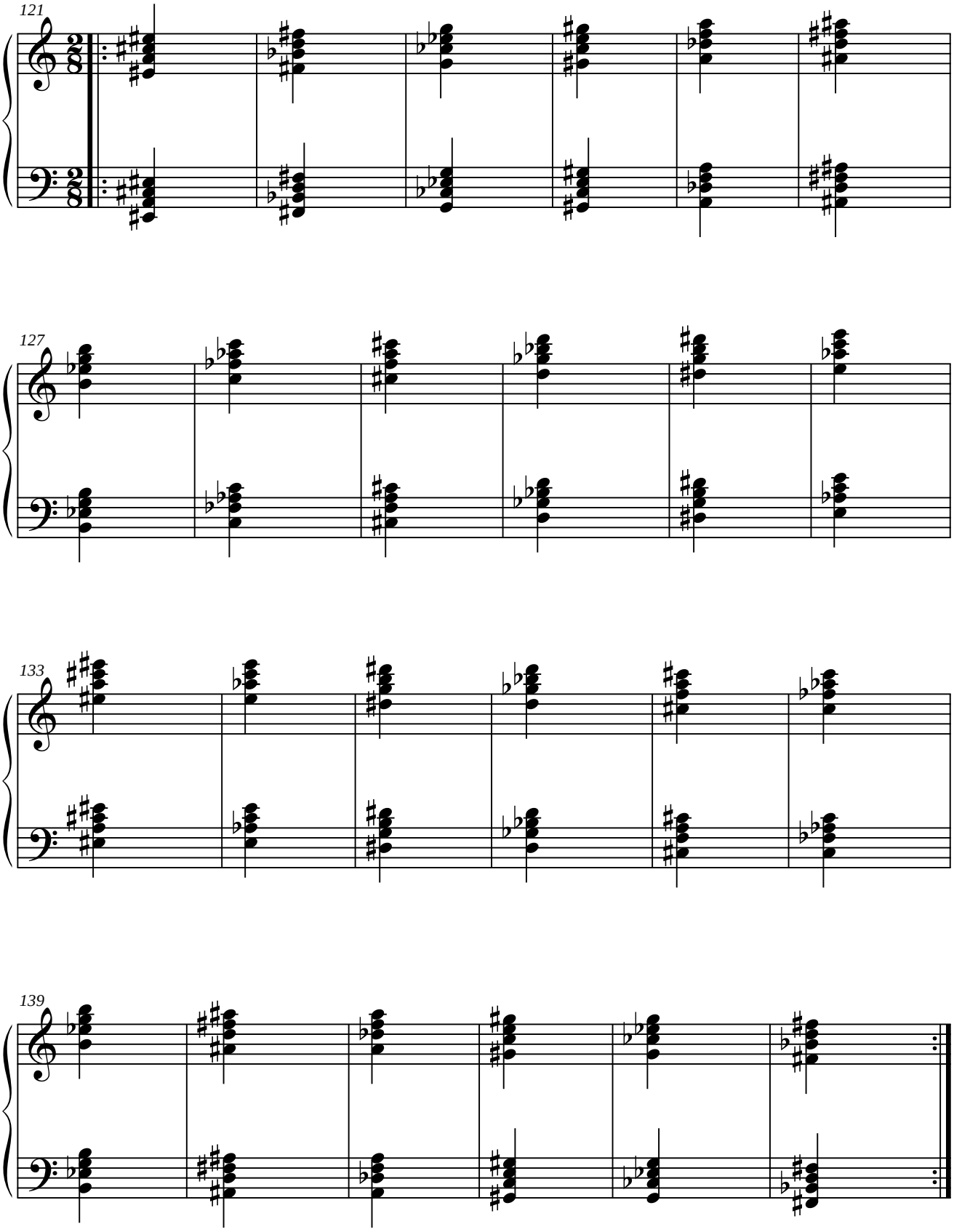

2.4.2. Arpegios de acordes.

2.4.2.1. Primera posición.

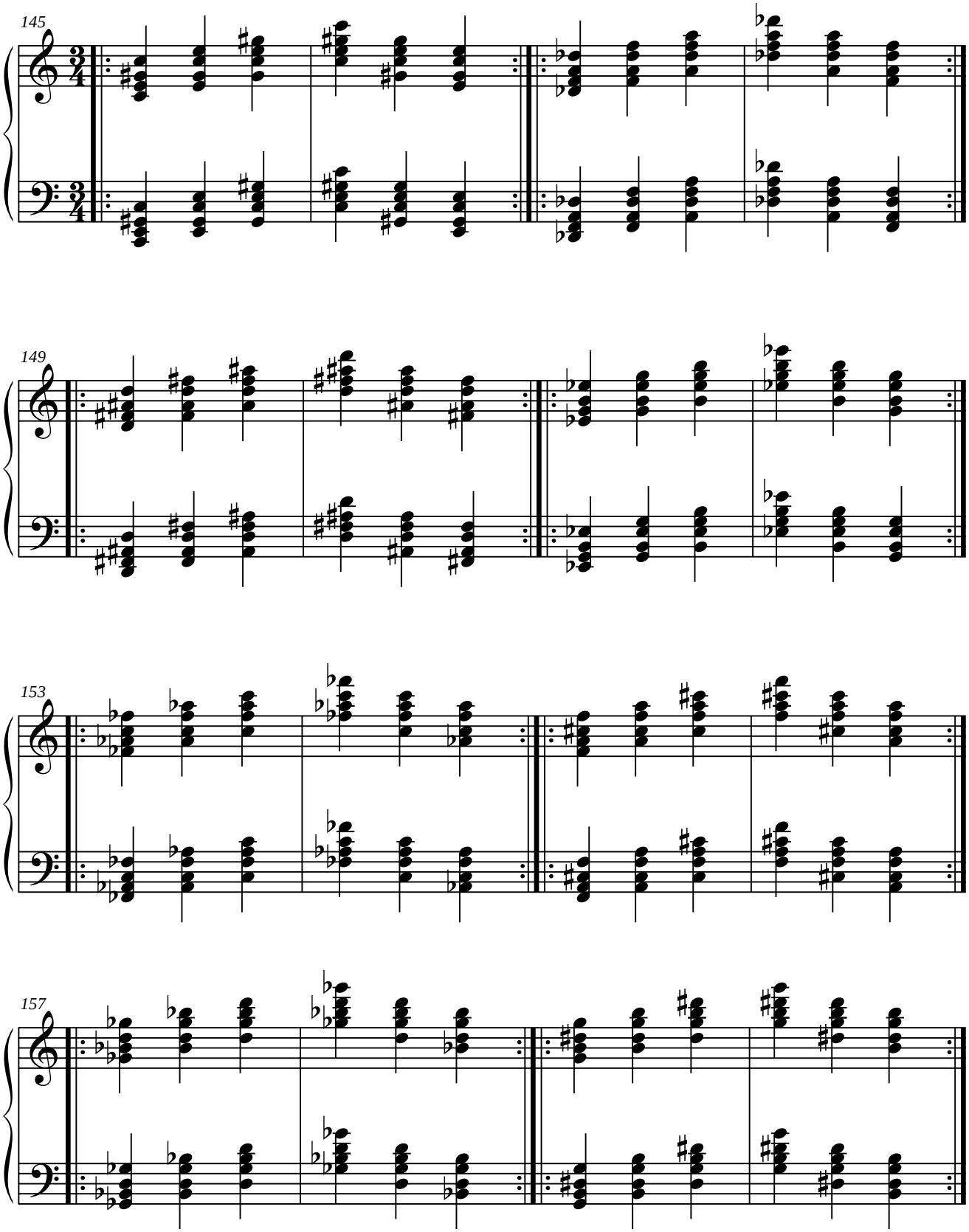

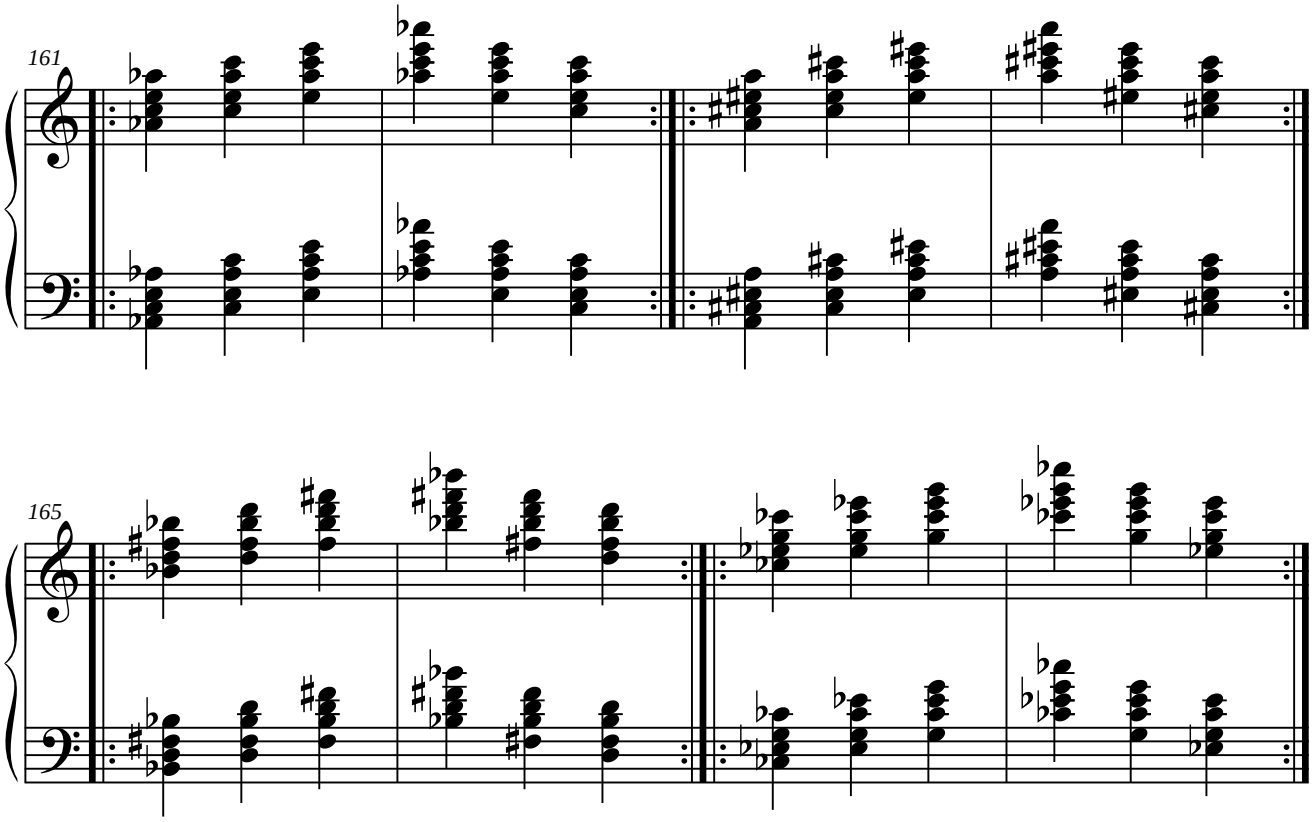
161
165

2.4.2.2. Segunda posición.

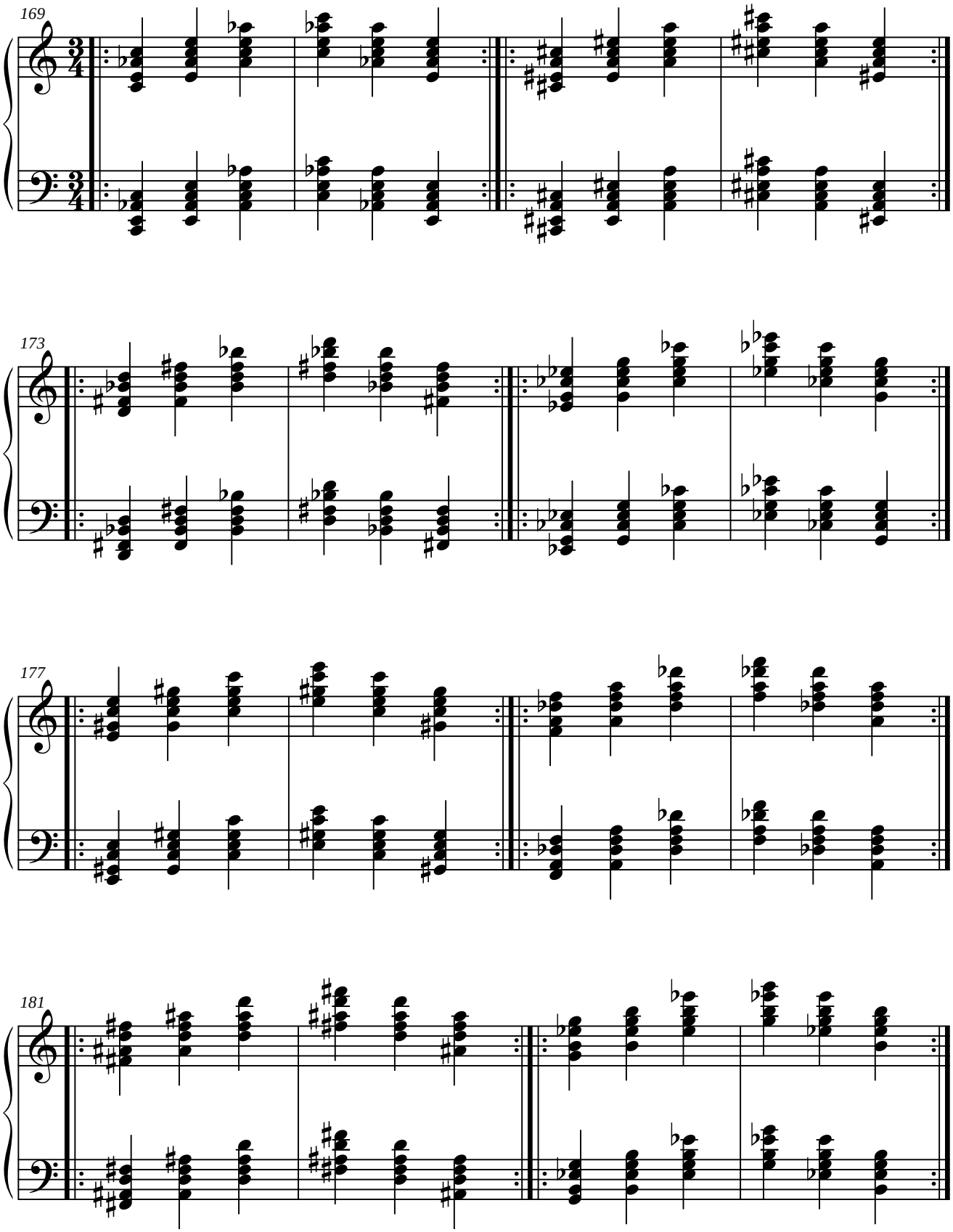

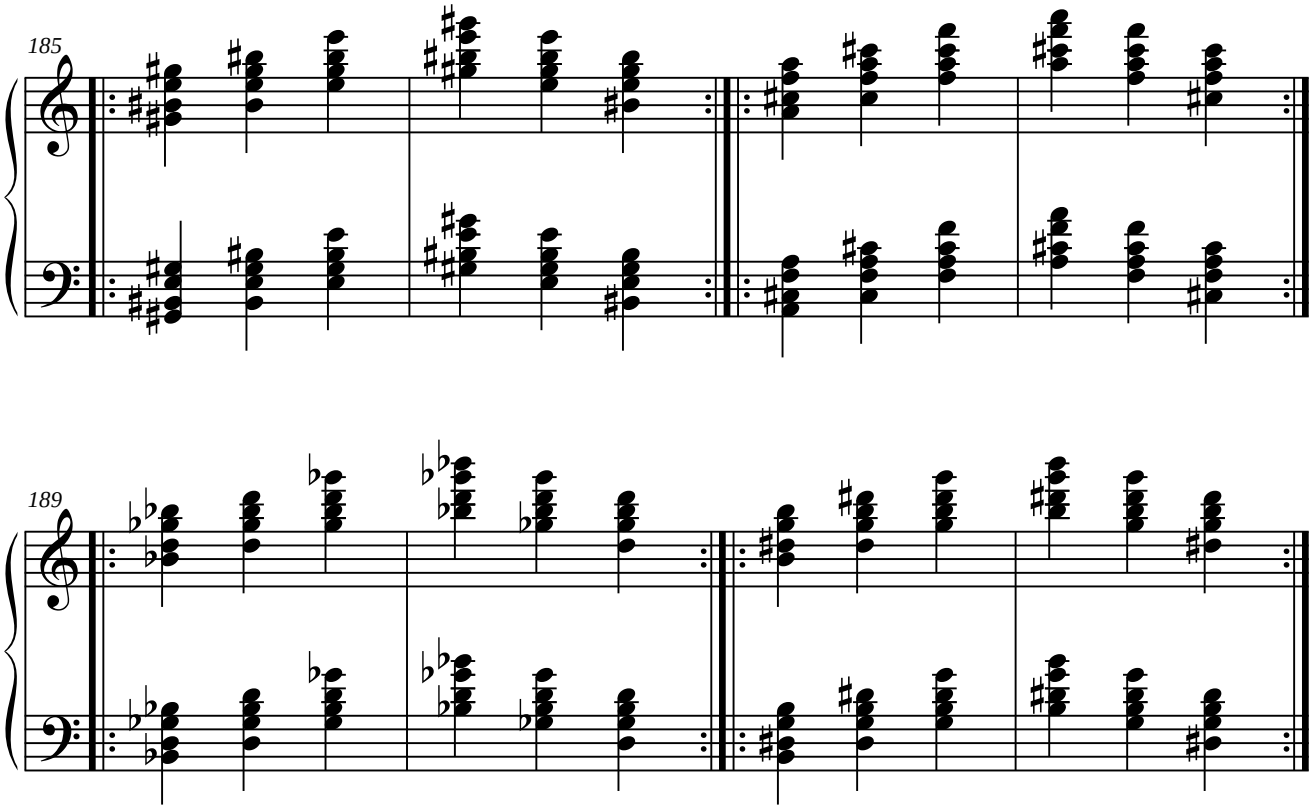
185
189

2.4.2.3. Tercera posición.

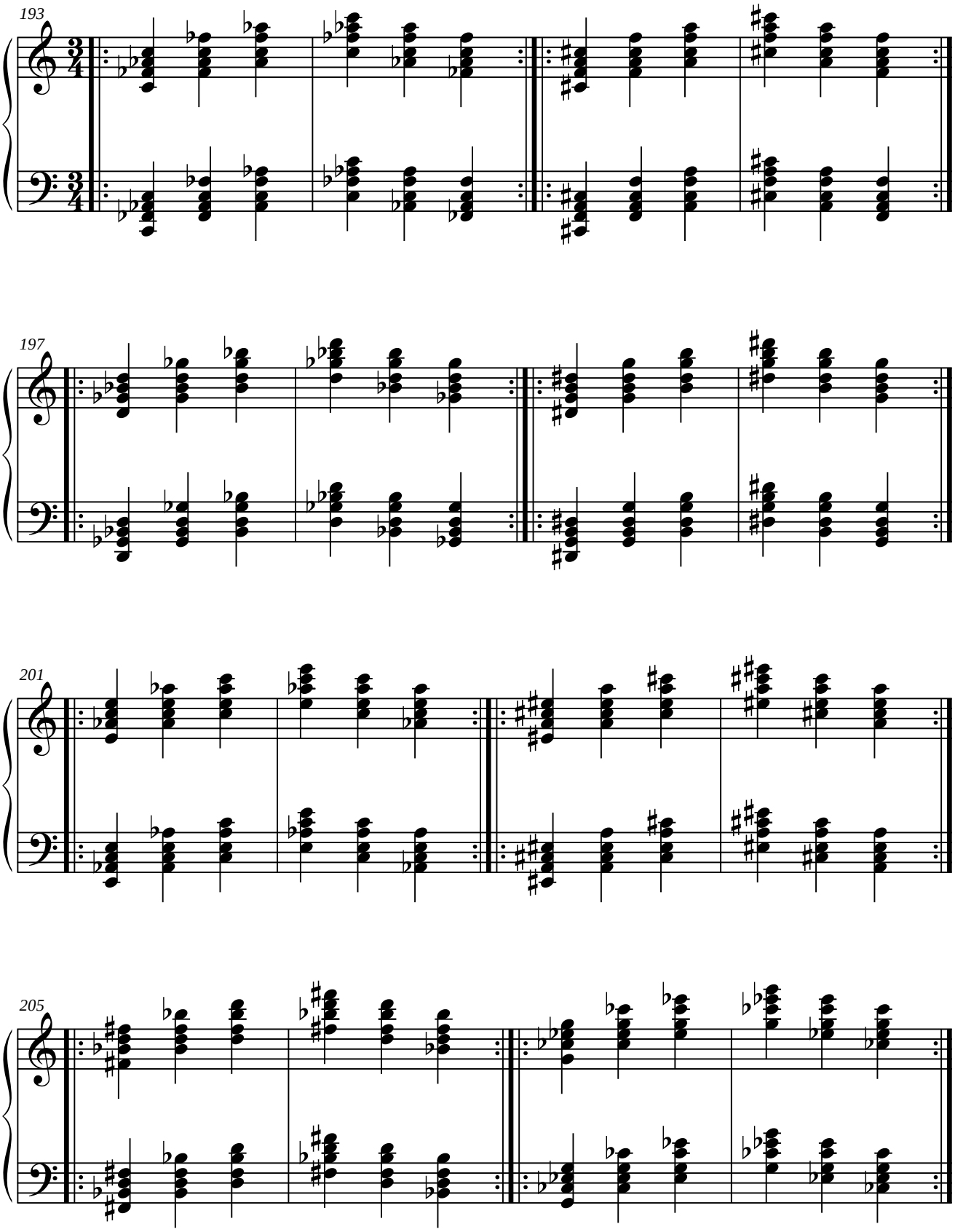

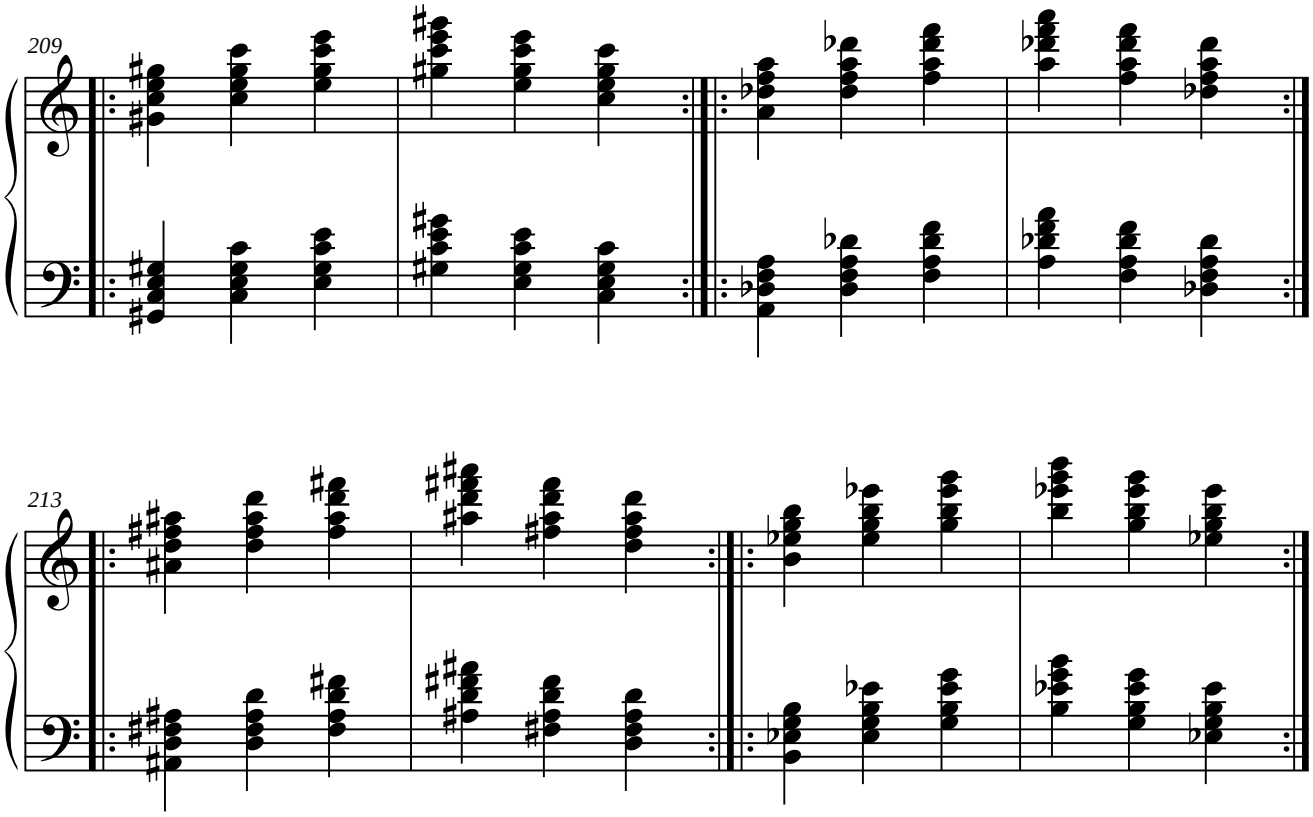
209
213

2.4.3. Saltos de octava con acordes.

2.4.3.1. Estado fundamental.

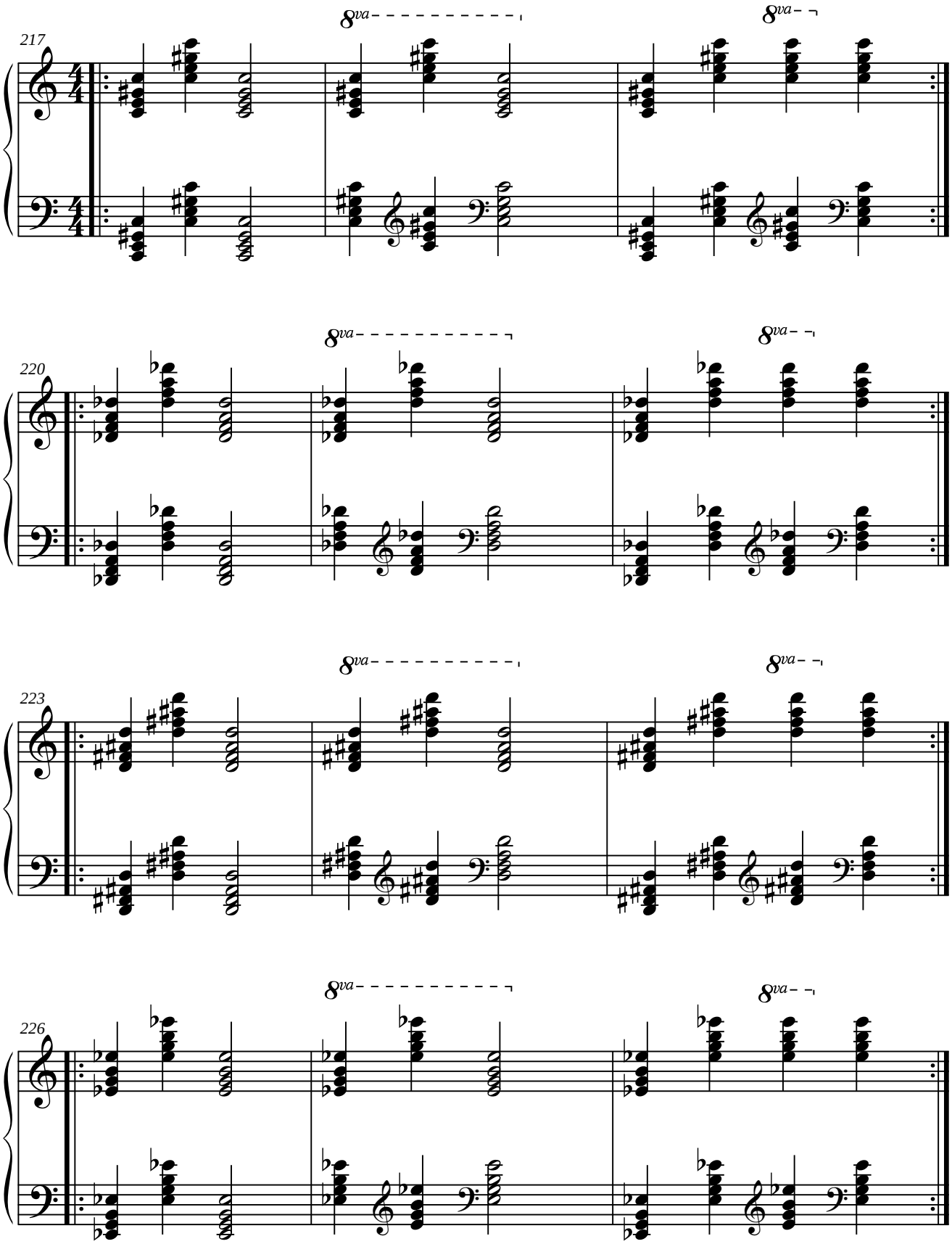

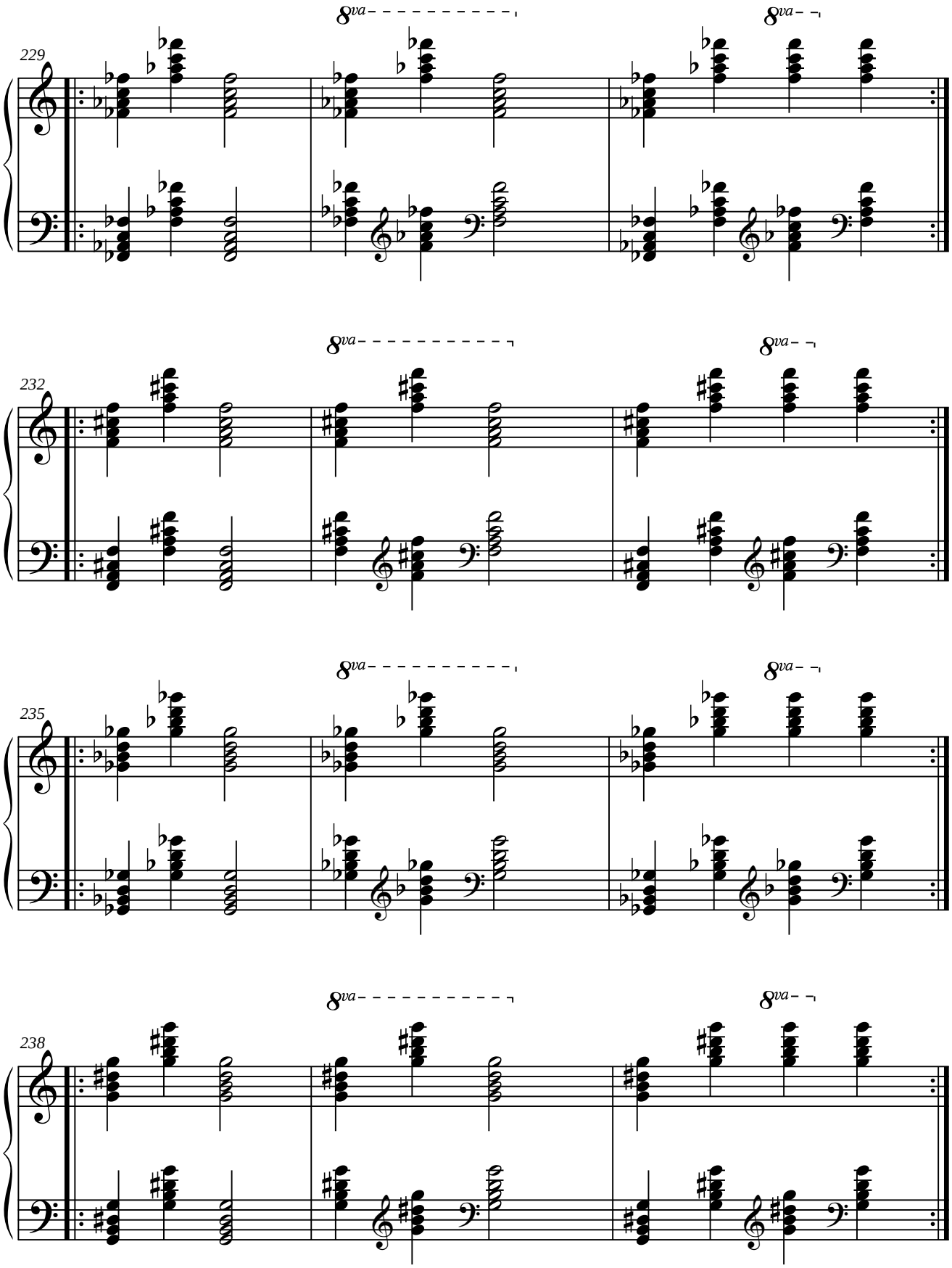
229
8va
8va
232
8va
8va
235
8va
8va
238
8va
8va

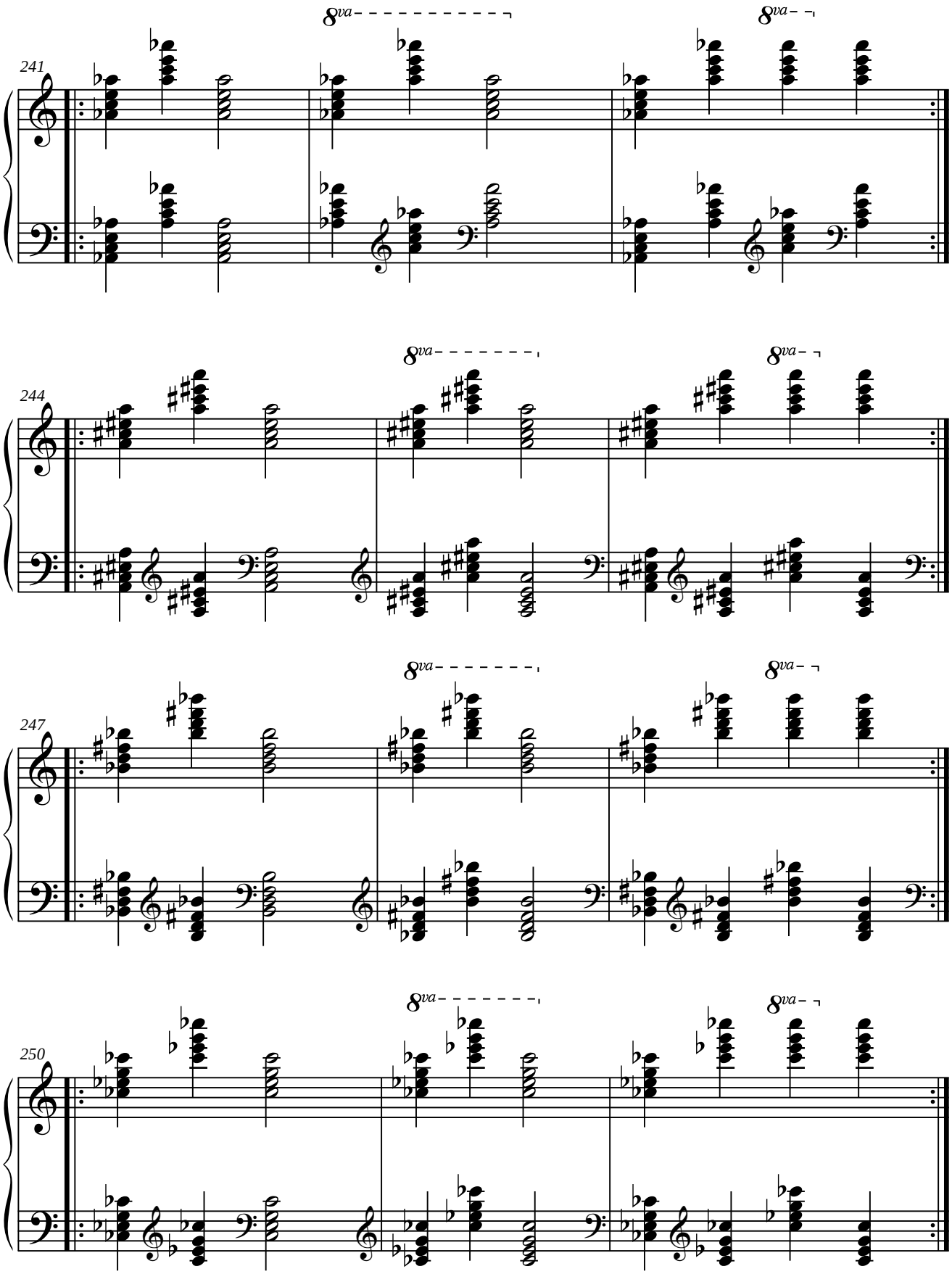
241
8va
8va
244
8va
8va
247
8va
8va
250
8va
8va

2.4.3.2. Primera inversión.

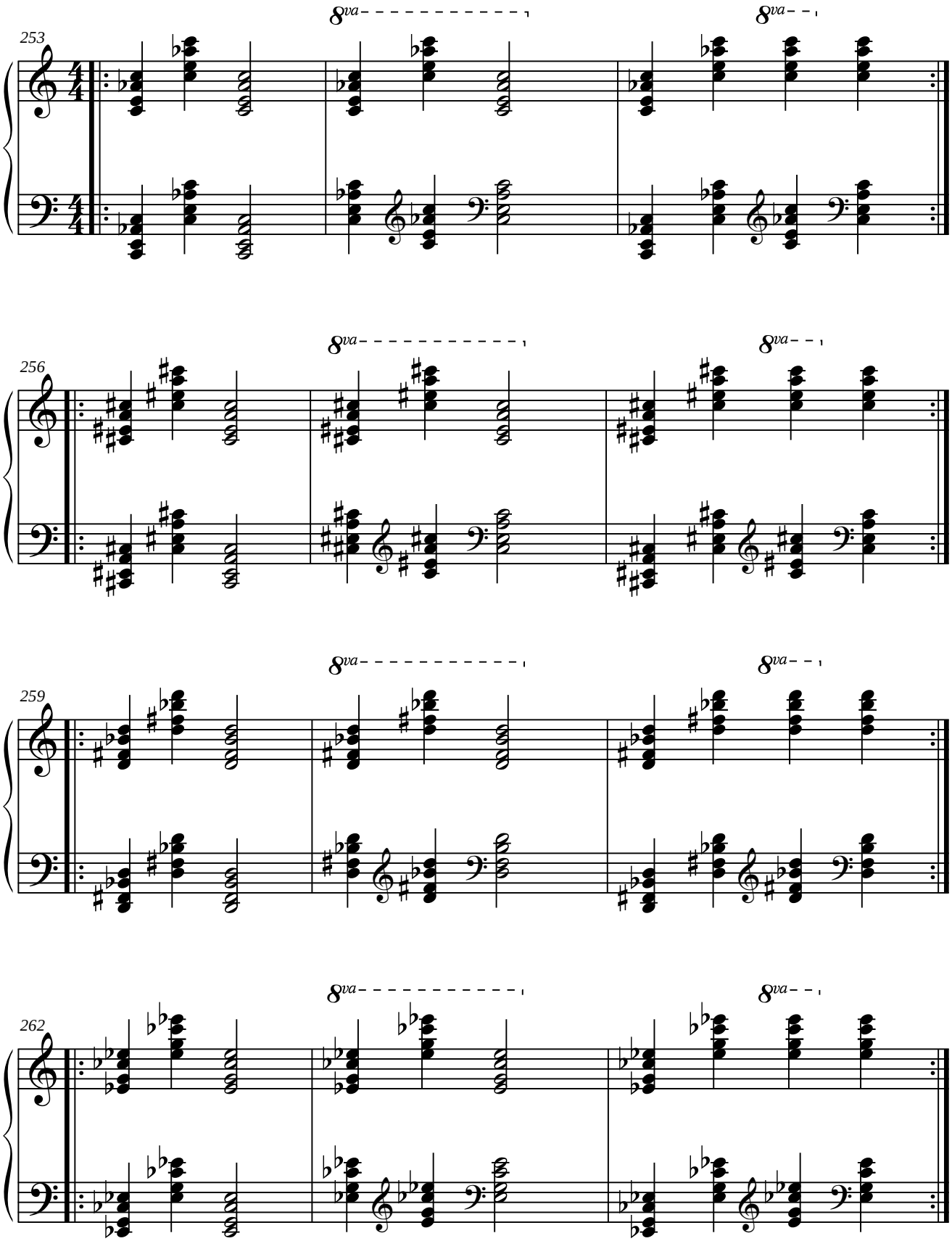

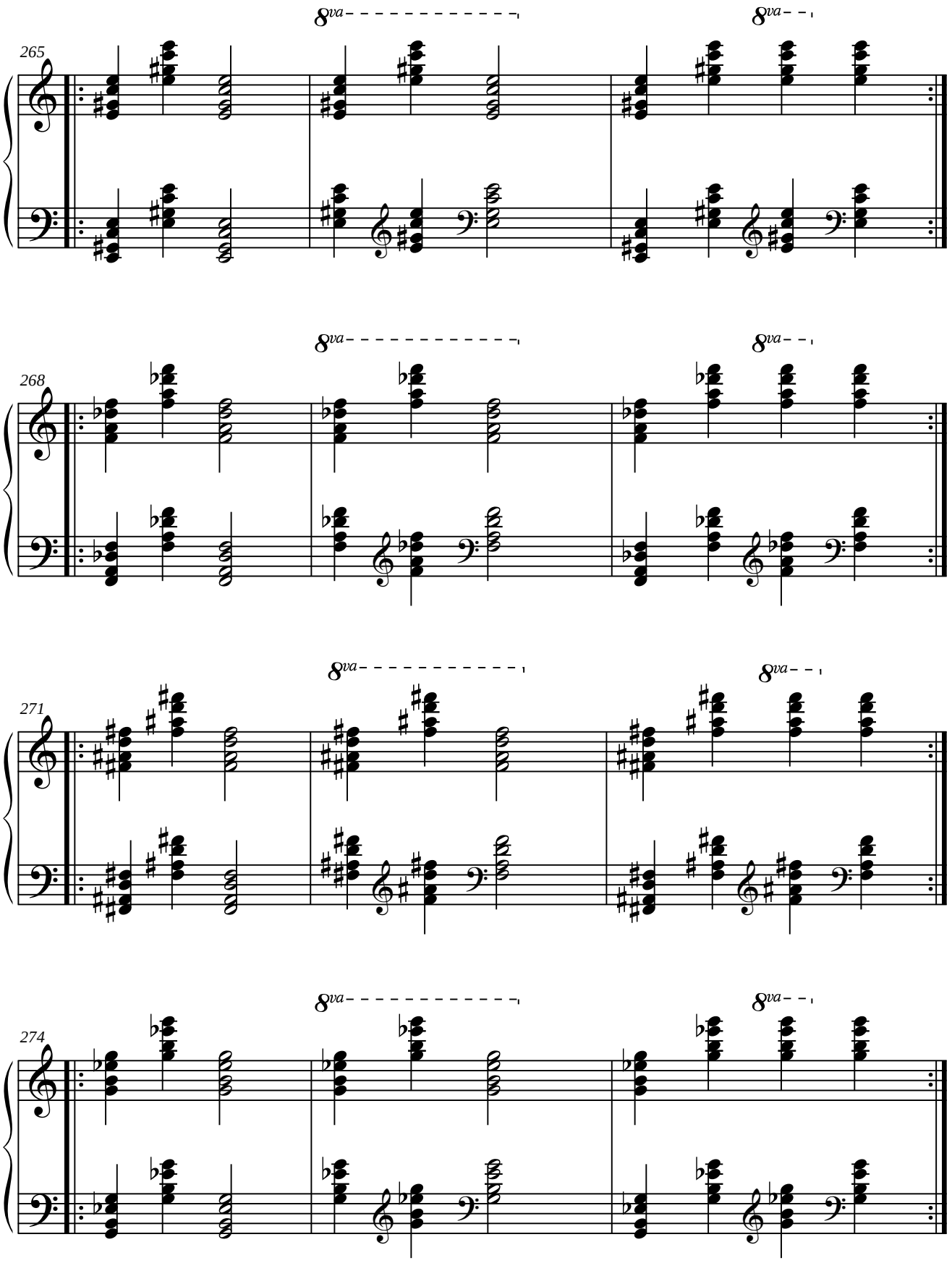
265
8va
8va
268
8va
8va
271
8va
8va
274
8va
8va

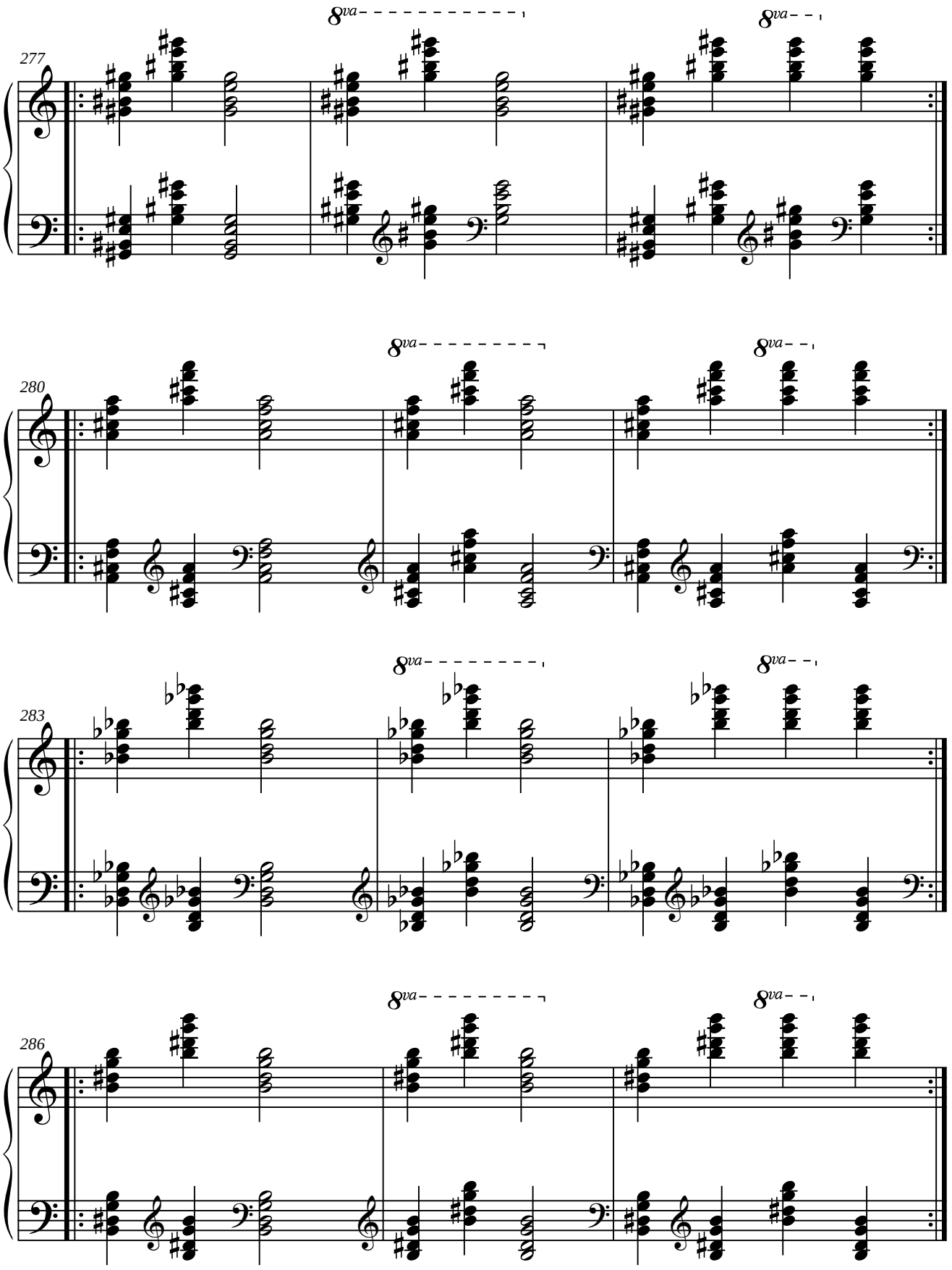
277
8va
8va
280
8va
8va
283
8va
8va
286
8va
8va

2.4.3.3. Segunda inversión.

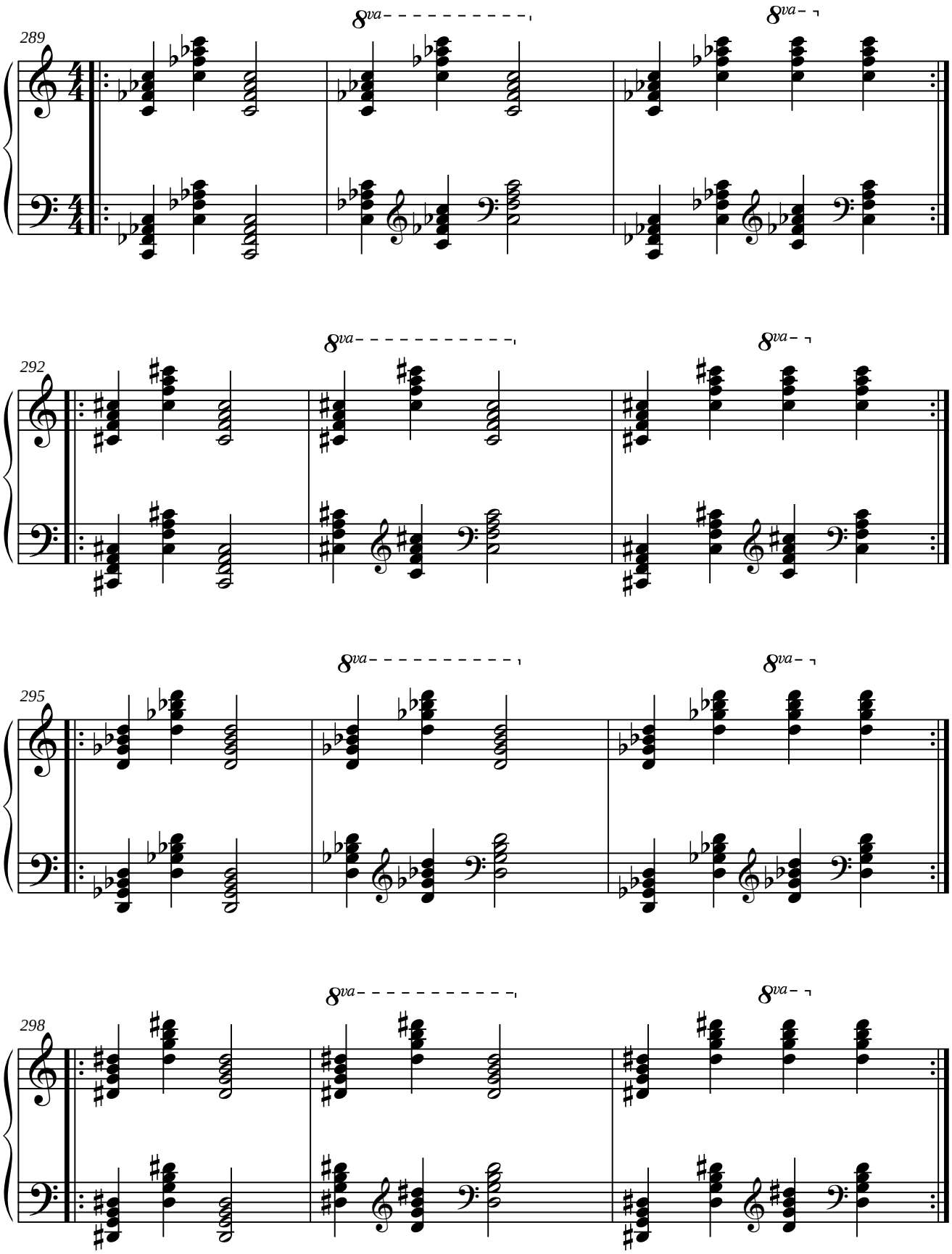

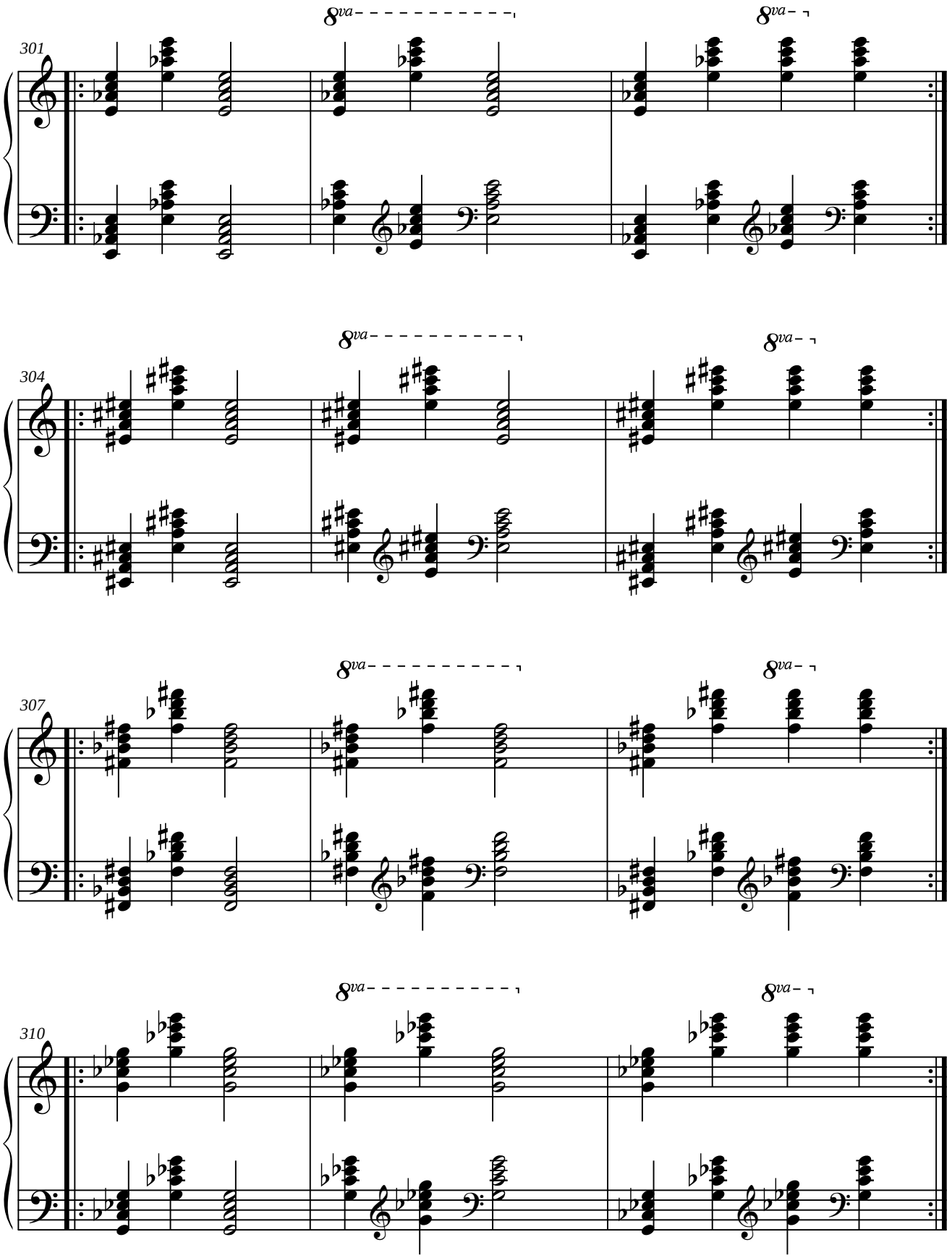
301
8va
8va
304
8va
8va
307
8va
8va
310
8va
8va

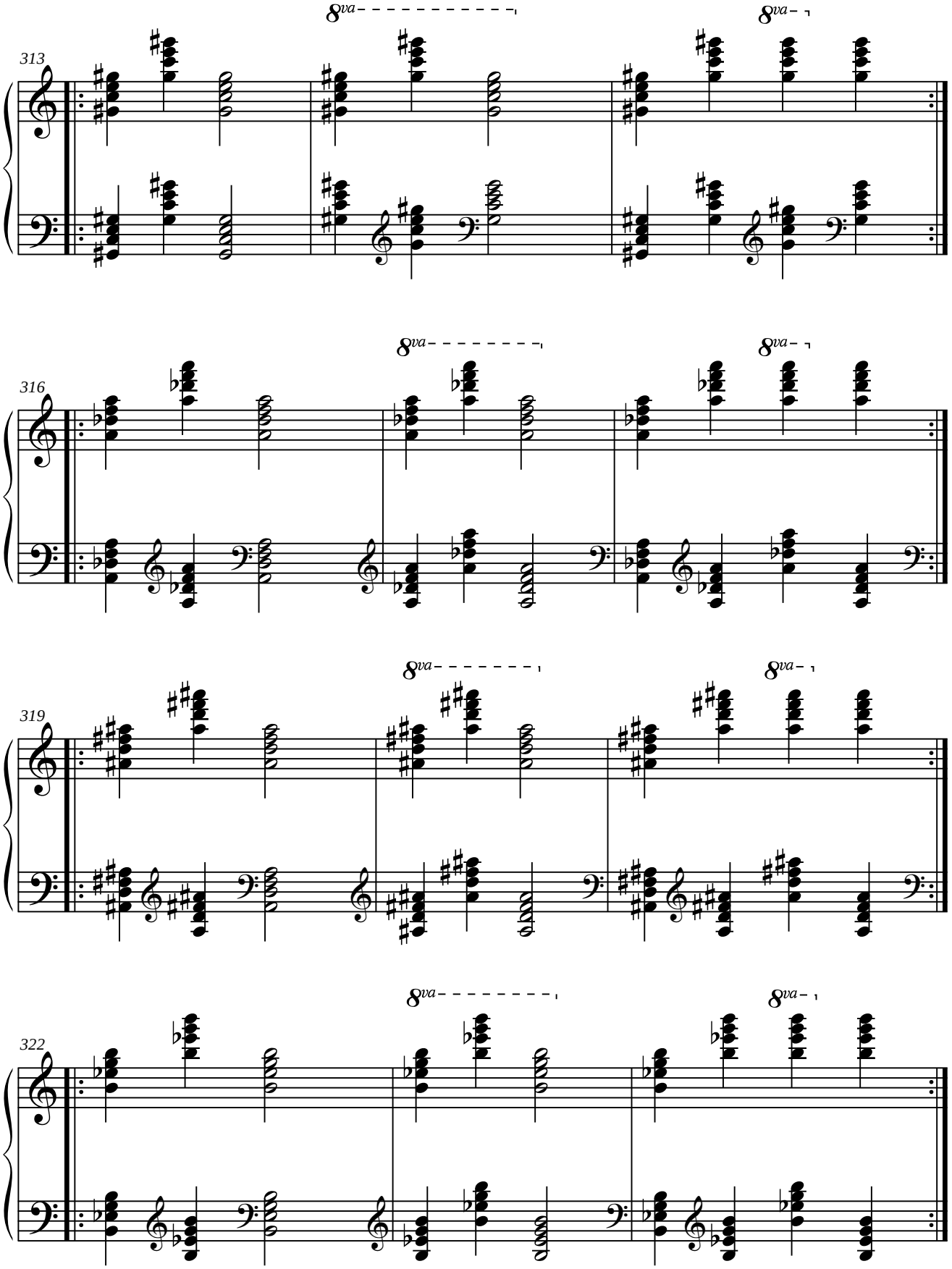
313
8va
8va
316
8va
8va
319
8va
8va
322
8va
8va