ENCICLOPEDIA DEL PERFECCIONAMIENTO DE LA TÉCNICA PIANÍSTICA

VOLUMEN XLVI

“BIPUNTOLOGÍA”

Op. 81

2020

❖

Luis Félix
PARODI ORTEGA

Luis Félix Parodi Ortega
C/ Nuestra Señora del Rosario, n.º 3
11611 VILLALUENGA DEL ROSARIO (Cádiz)
Tfno. 956126081
lufelpo@hotmail.es
http://parodimusicadiz.blogspot.com.es/
https://enciclopedialuisfelixparodiortega.blogspot.com/
http://imslp.org/wiki/Category:Parodi_Ortega,_Luis_F%C3%A9lix
http://www.centrodedocumentacionmusicaldeandalucia.es/opencms/documentacion/compositor.html?slug=luis-felix-parodi-ortega
https://es.scribd.com/
http://escueladesalmodia.blogspot.com/

BIPUNTOLOGÍA, Op. 81.

ESCALAS DE TONOS ENTEROS EN QUINTAS AUMENTADAS.

Índice

0. EJERCICIOS PREPARATORIOS. ..... *pág. 5*
0.1. Ejercicio n.º 1. ..... *pág. 5*
0.2. Ejercicio n.º 2. ..... *pág. 5*
0.3. Ejercicio n.º 3. ..... *pág. 6*
0.4. Ejercicio n.º 4. ..... *pág. 7*
0.5. Ejercicio n.º 5. ..... *pág. 8*
0.6. Ejercicio n.º 6. ..... *pág. 9*
0.7. Ejercicio n.º 7. ..... *pág. 10*
0.8. Ejercicio n.º 8. ..... *pág. 11*
0.9. Ejercicio n.º 9. ..... *pág. 12*
0.10. Ejercicio n.º 10. ..... *pág. 13*
0.11. Ejercicio n.º 11. ..... *pág. 14*
0.12. Ejercicio n.º 12. ..... *pág. 15*
0.13. Ejercicio n.º 13. ..... *pág. 16*
0.14. Ejercicio n.º 14. ..... *pág. 17*
0.15. Ejercicio n.º 15. ..... *pág. 18*
0.16. Ejercicio n.º 16. ..... *pág. 19*
0.17. Ejercicio n.º 17. ..... *pág. 21*
0.18. Ejercicio n.º 18. ..... *pág. 22*
0.19. Ejercicio n.º 19. ..... *pág. 24*
0.20. Ejercicio n.º 20. ..... *pág. 25*
0.21. Ejercicio n.º 21. ..... *pág. 27*
0.22. Ejercicio n.º 22. ..... *pág. 28*
0.23. Ejercicio n.º 23. ..... *pág. 30*
0.24. Ejercicio n.º 24. ..... *pág. 31*
0.25. Ejercicio n.º 25. ..... *pág. 33*
0.26. Ejercicio n.º 26. ..... *pág. 34*
0.27. Ejercicio n.º 27. ..... *pág. 36*
0.28. Ejercicio n.º 28. ..... *pág. 38*
0.29. Ejercicio n.º 29. ..... *pág. 40*
0.30. Ejercicio n.º 30. ..... *pág. 42*
0.31. Ejercicio n.º 31. ..... *pág. 44*
0.32. Ejercicio n.º 32. ..... *pág. 46*
0.33. Ejercicio n.º 33. ..... *pág. 48*
0.34. Ejercicio n.º 34. ..... *pág. 49*
0.35. Ejercicio n.º 35. ..... *pág. 51*
0.36. Ejercicio n.º 36. ..... *pág. 53*
0.37. Ejercicio n.º 37. ..... *pág. 55*
0.38. Ejercicio n.º 38. ..... *pág. 57*
1. DO. ..... *pág. 59*
2. RE BEMOL. . ..... *pág. 79*
3. RE. ..... *pág. 99*
4. MI BEMOL. ..... *pág. 119*
5. MI. ..... *pág. 139*
6. FA. ..... *pág. 159*

7. SOL BEMOL. ..... *pág. 179*
8. SOL. ..... *pág. 199*
9. LA BEMOL. ..... *pág. 219*
10. LA. . ..... *pág. 239*
11. SI BEMOL. ..... *pág. 259*
12. DO BEMOL. ..... *pág. 279*
13. LAS DOCE ESCALAS HEXÁTONAS EN QUINTAS. ..... *pág. 299*
14. ANEXO 1. (Diez ejercicios). ..... *pág. 305*
15. ANEXO 2. (Diez ejercicios). ..... *pág. 319*
16. ANEXO 3. (Diez ejercicios). ..... *pág. 333*
17. ANEXO 4. (Diez ejercicios). ..... *pág. 347*
18. ANEXO 5. (Diez ejercicios). ..... *pág. 361*

0. EJERCICIOS PREPARATORIOS.

0.1. Ejercicio n.º 1.

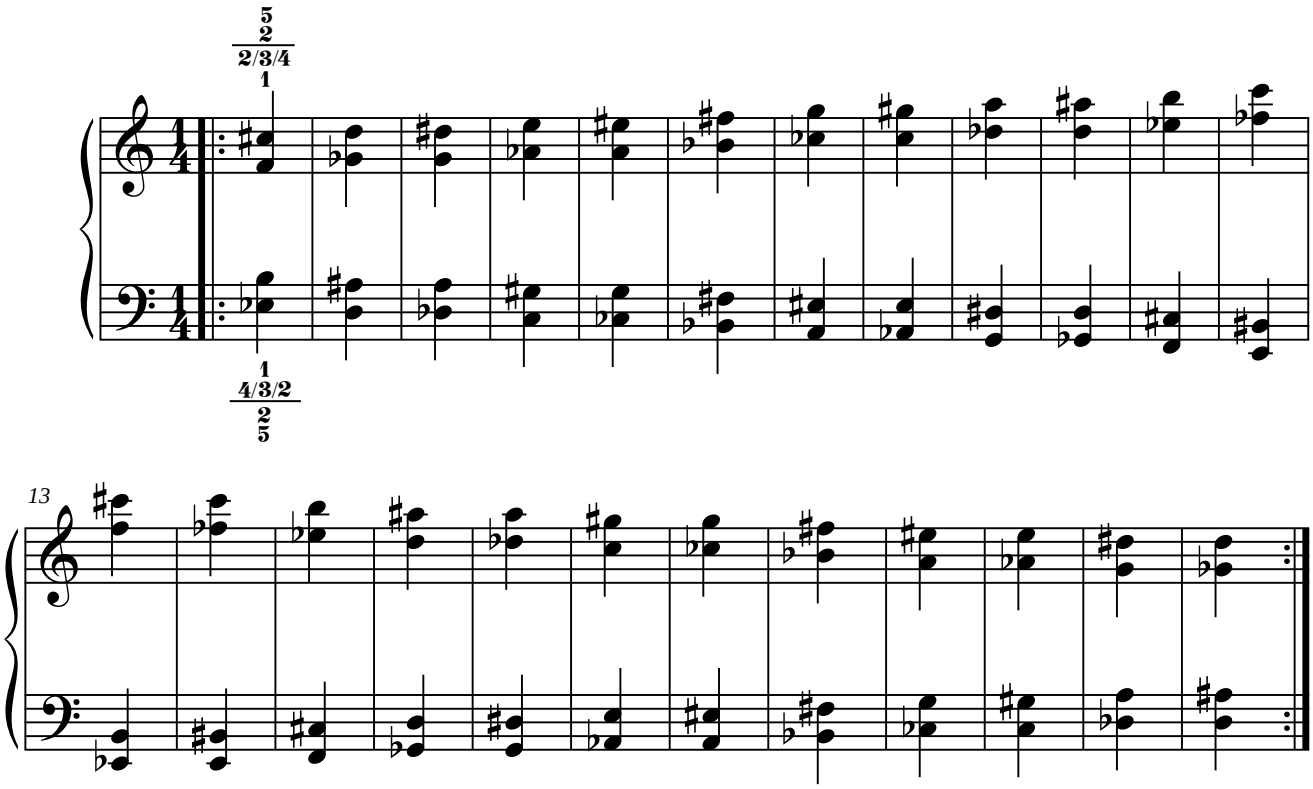

0.2. Ejercicio n.º 2.

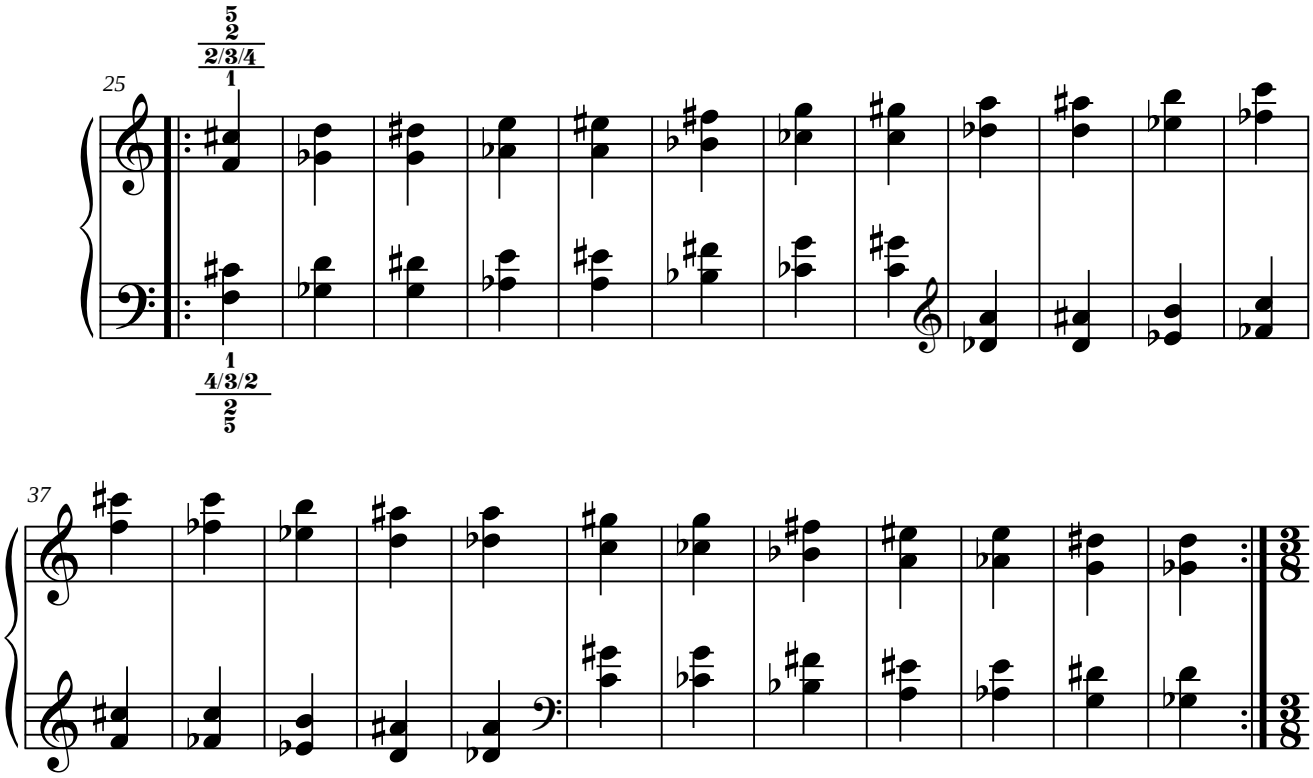

Advertencias sobre alteraciones accidentales: toda alteración accidental afecta a todas las notas posteriores única y exclusivamente de la misma altura dentro del mismo compás. La línea divisoria actúa como becuadro de todas las alteraciones accidentales del compás precedente.

0.3. Ejercicio n.º 3.

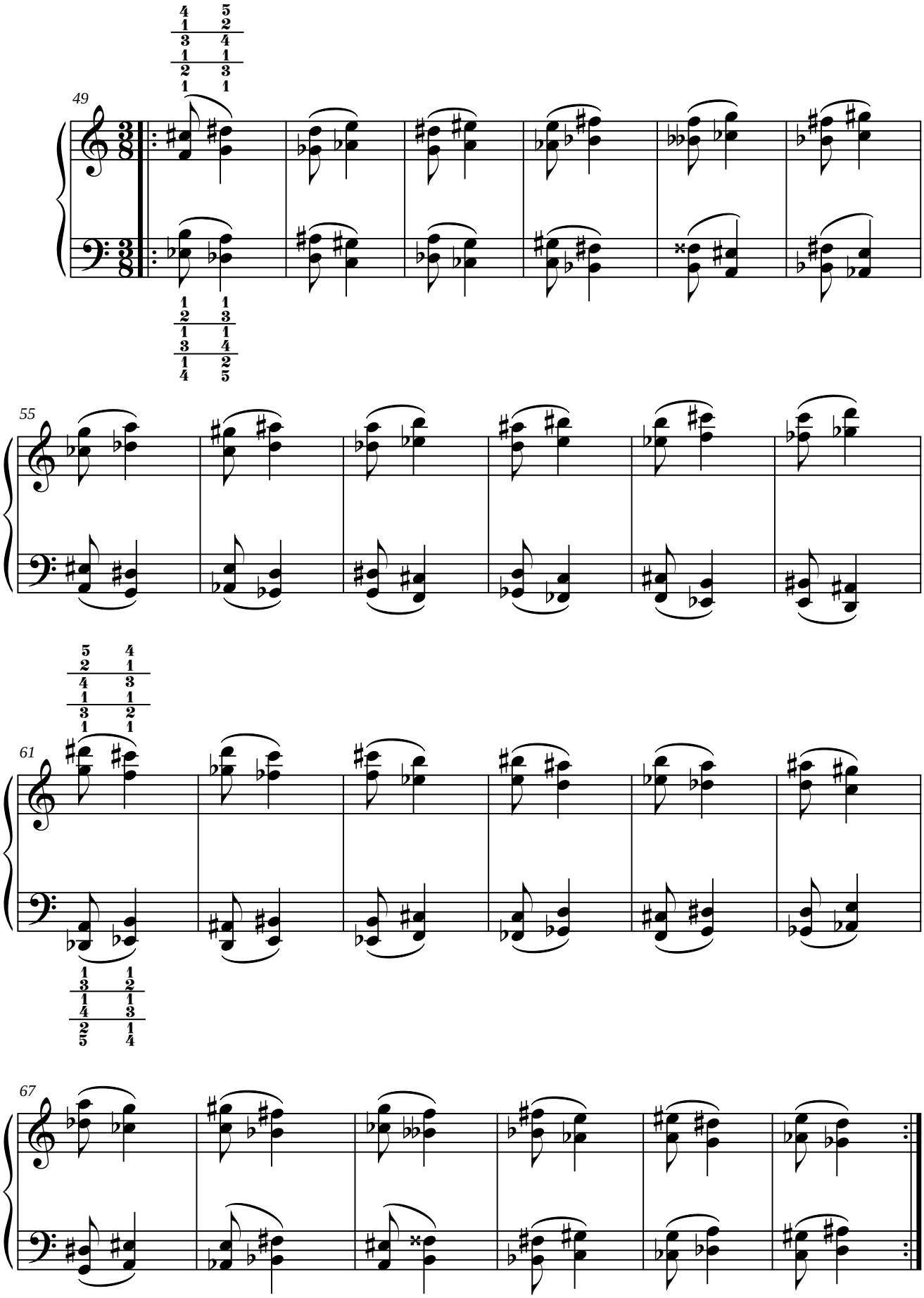

0.4. Ejercicio n.º 4.

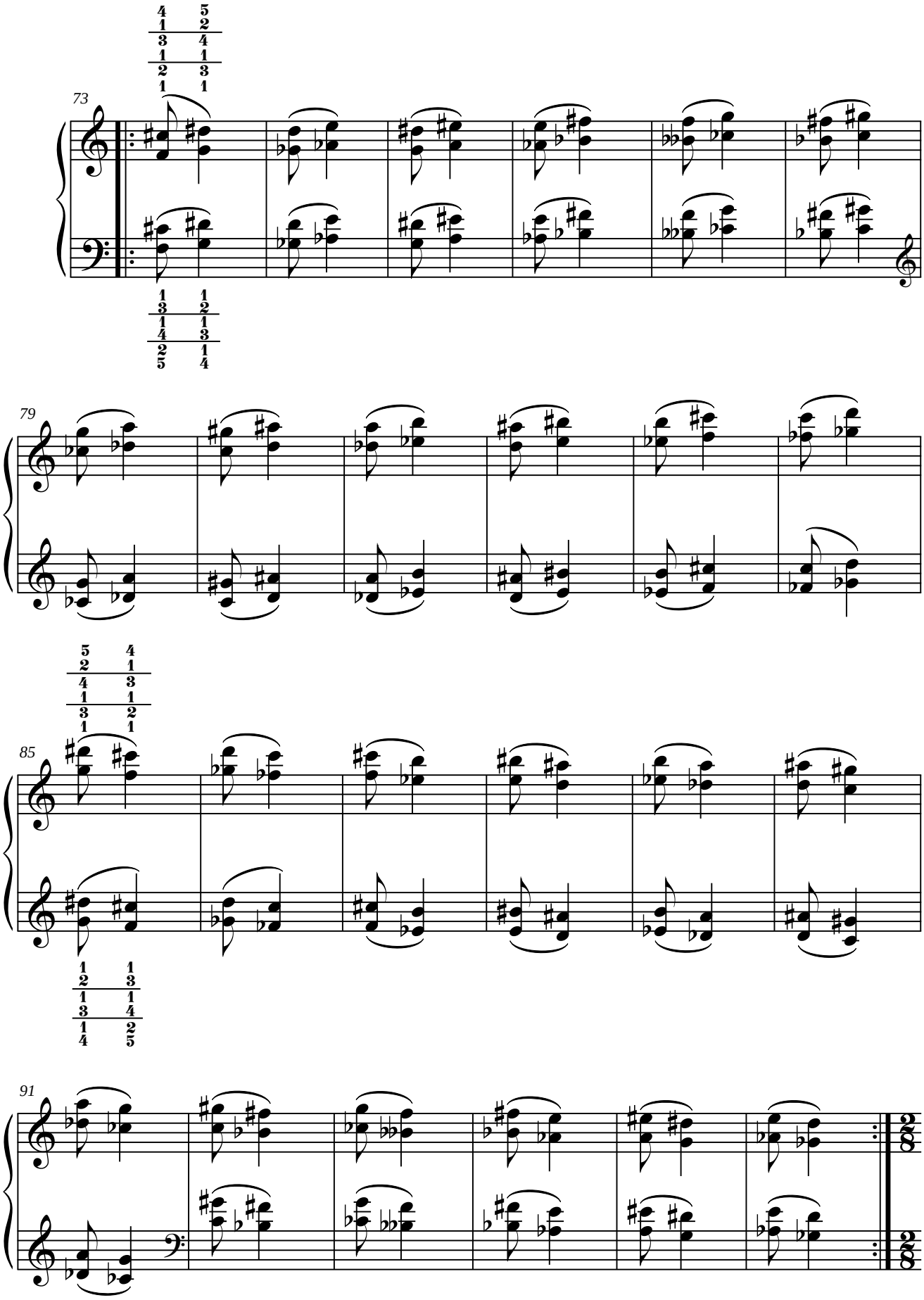

0.5. Ejercicio n.º 5.

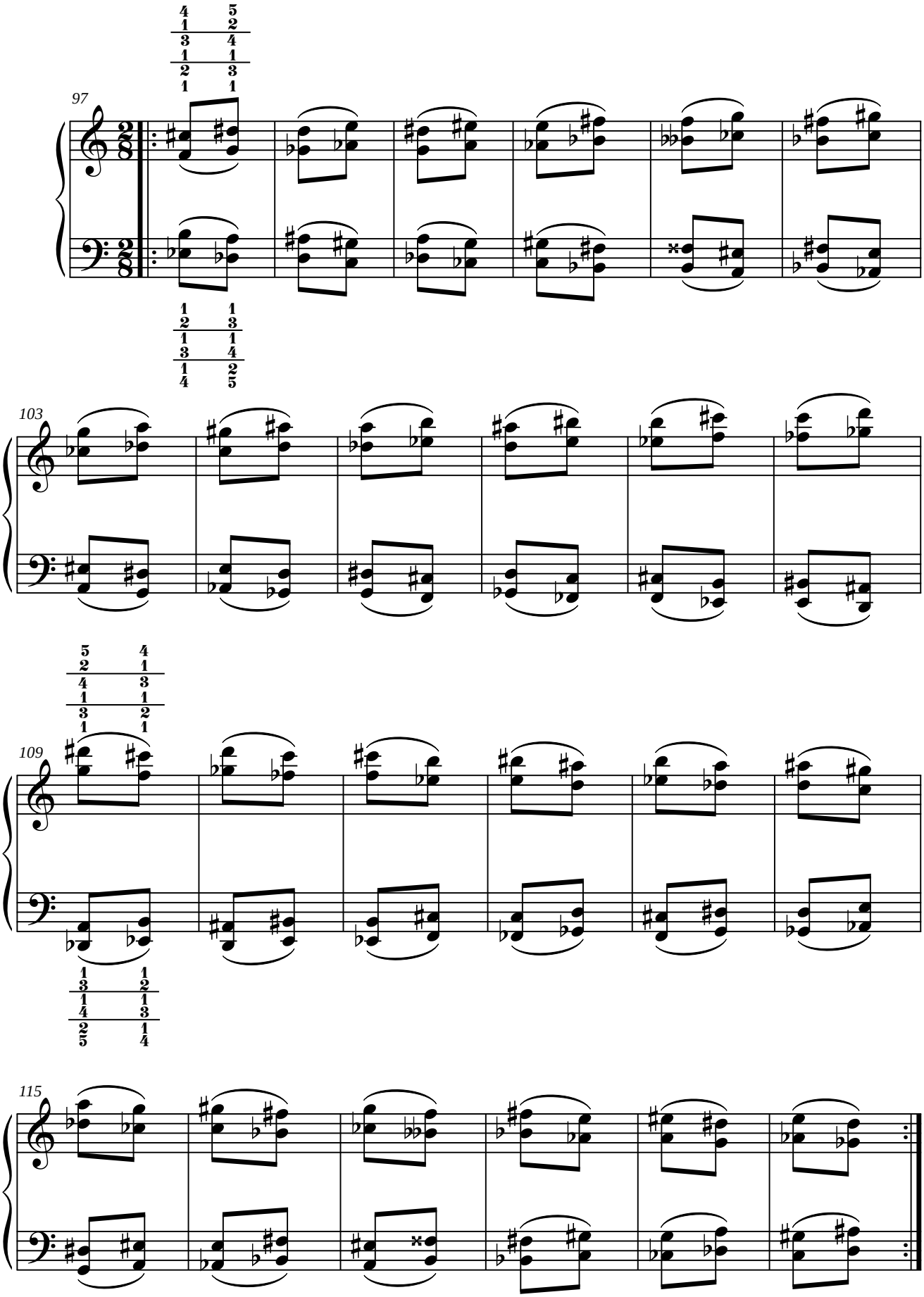

0.6. Ejercicio n.º 6.

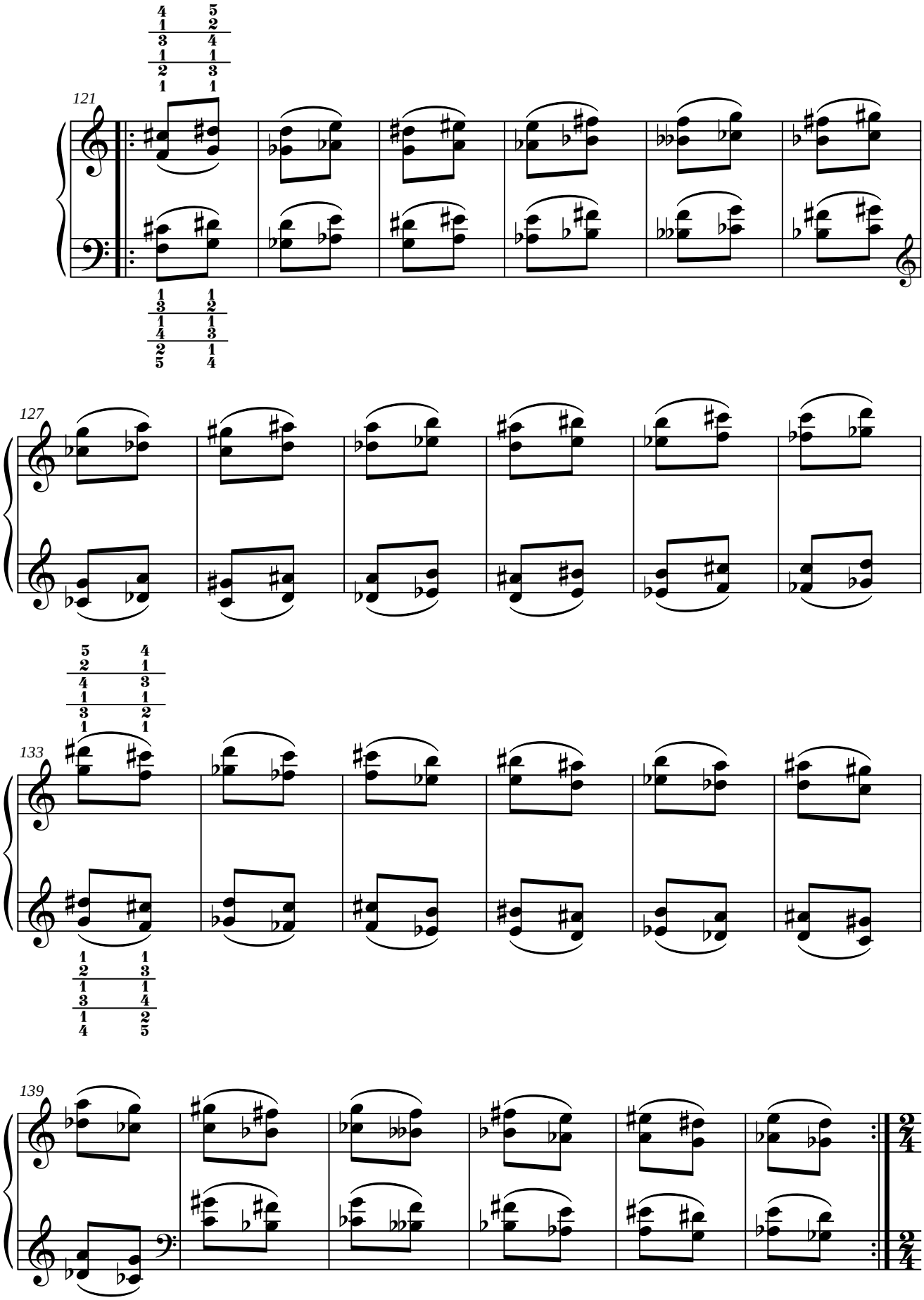

0.7. Ejercicio n.º 7.

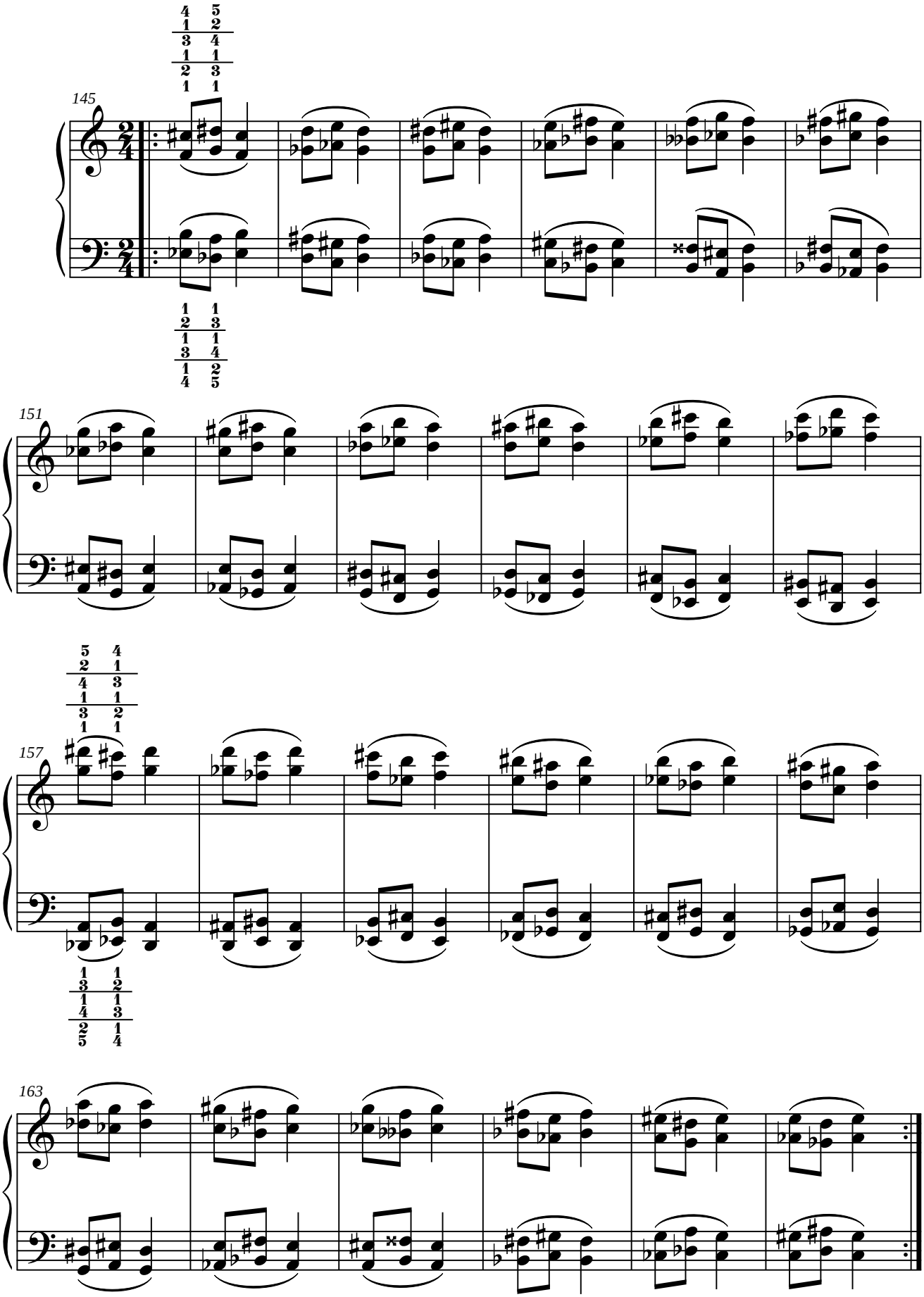

0.8. Ejercicio n.º 8.

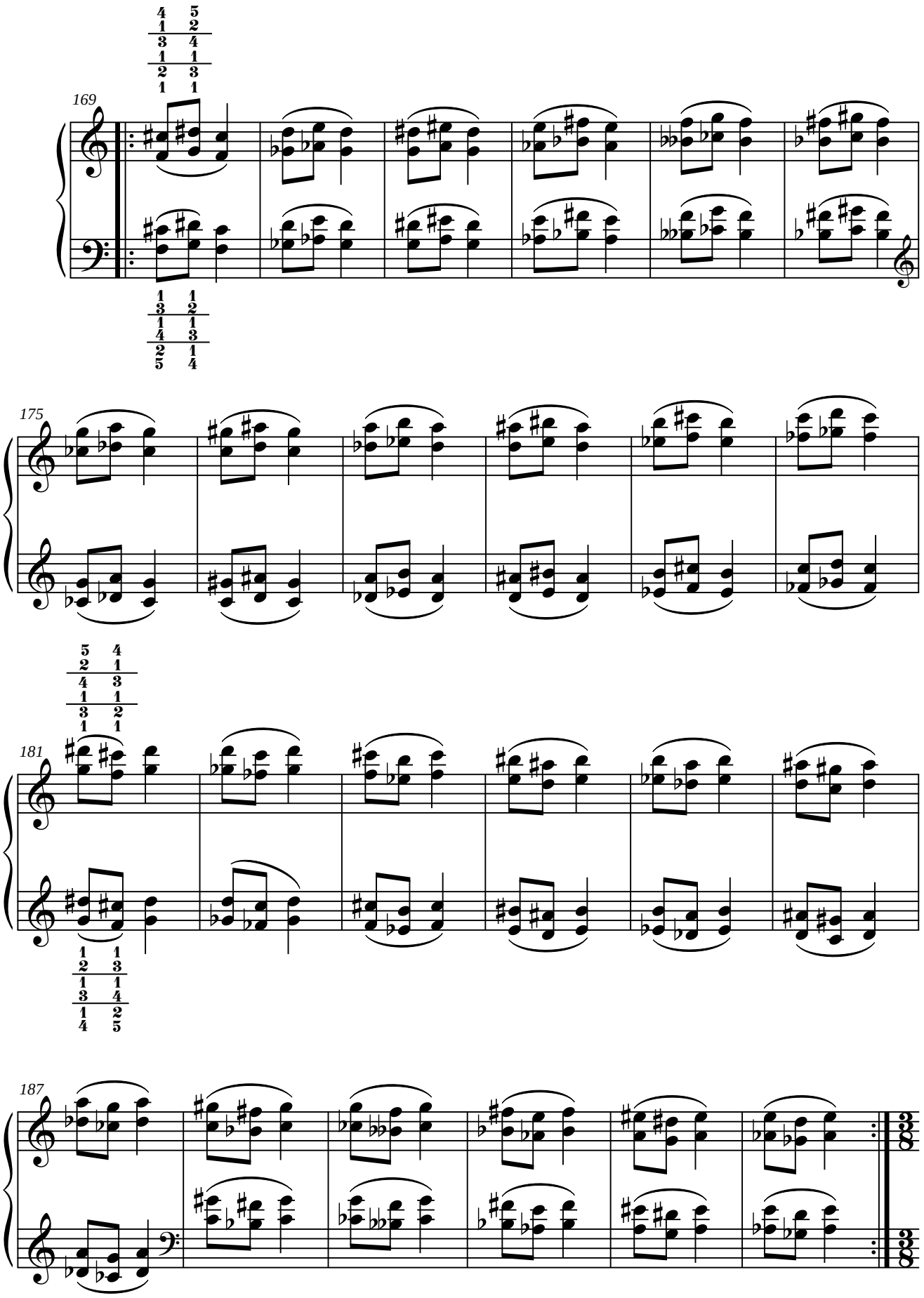

0.9. Ejercicio n.º 9.

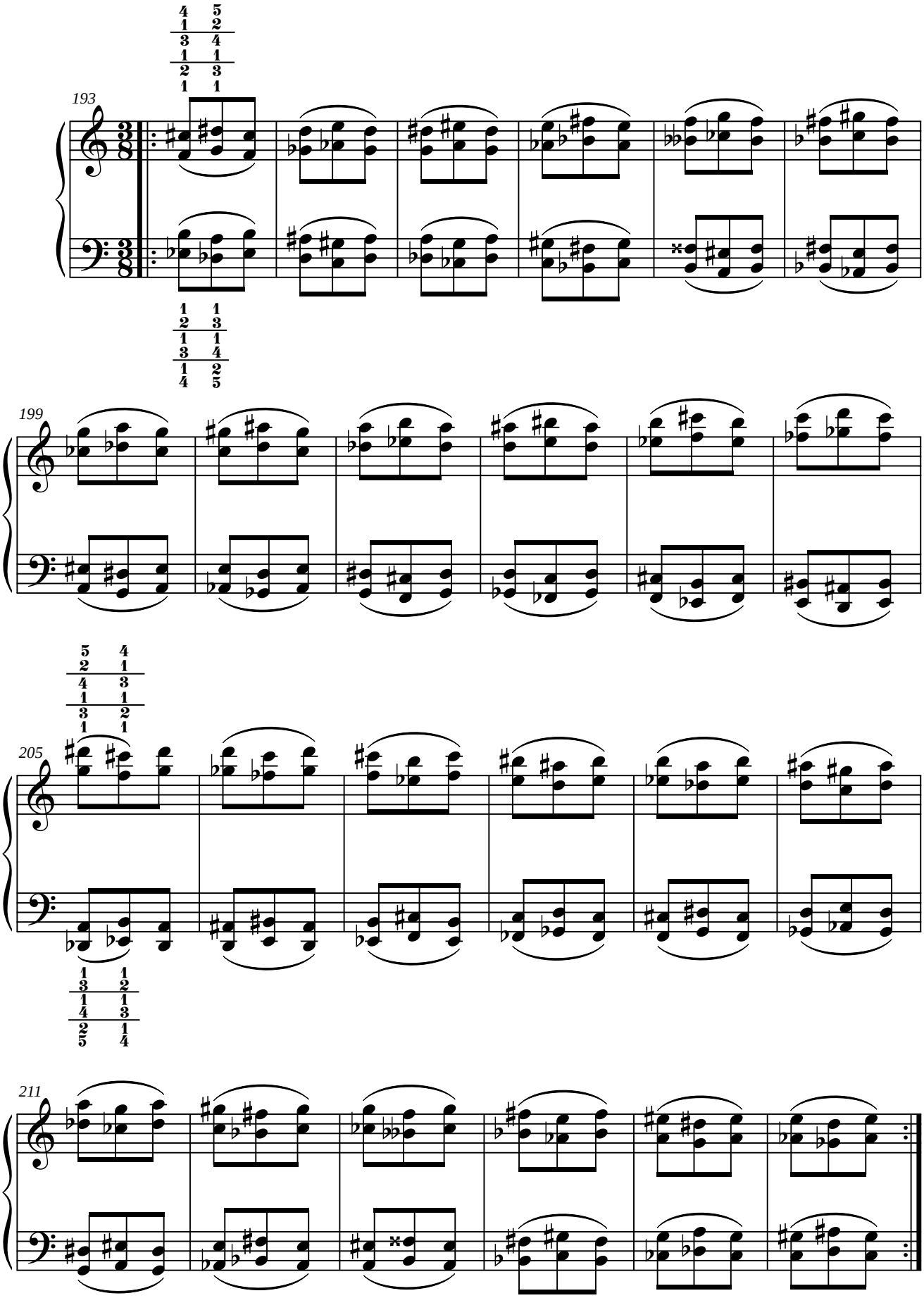

0.10. Ejercicio n.º 10.

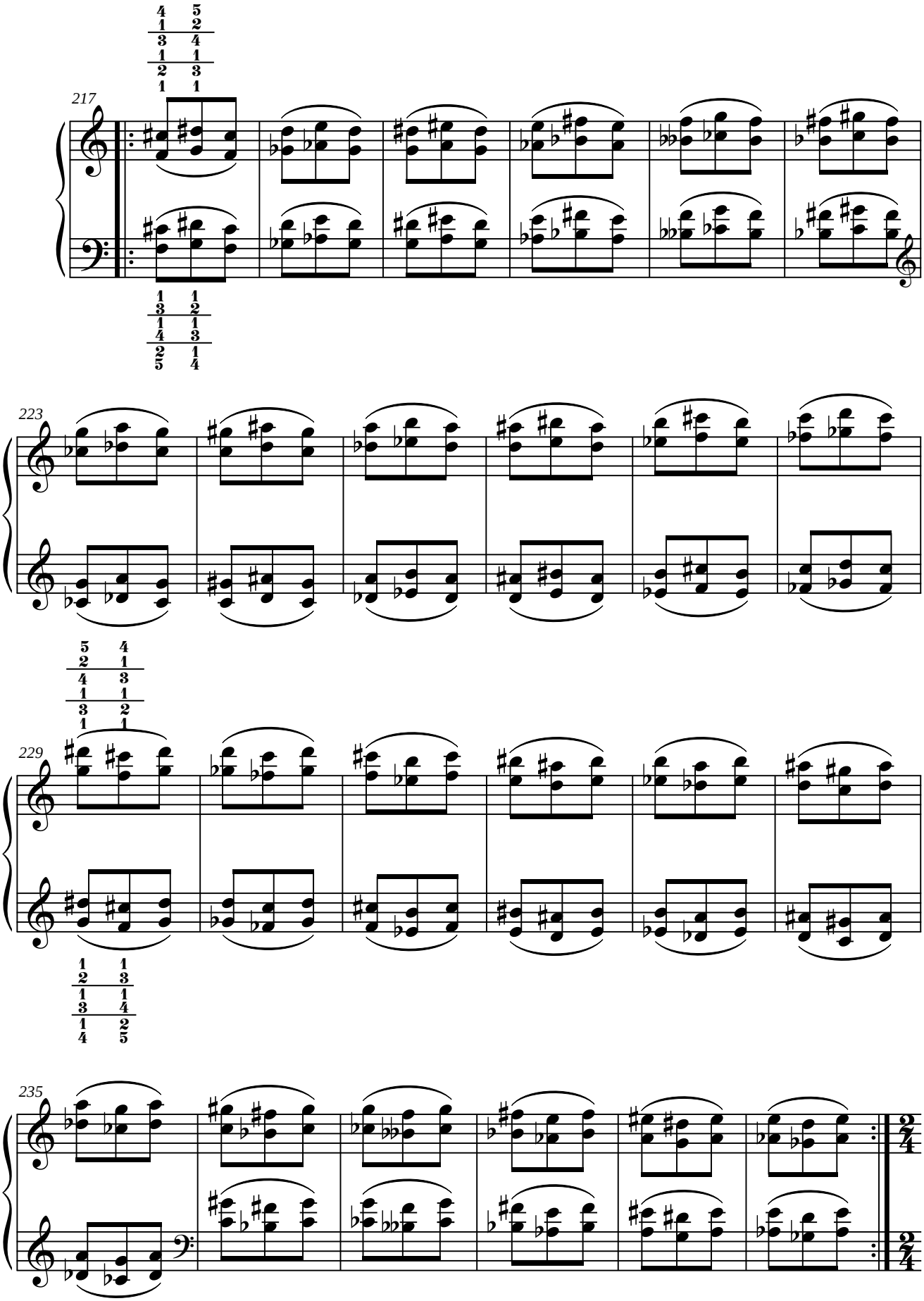

0.11. Ejercicio n.º 11.

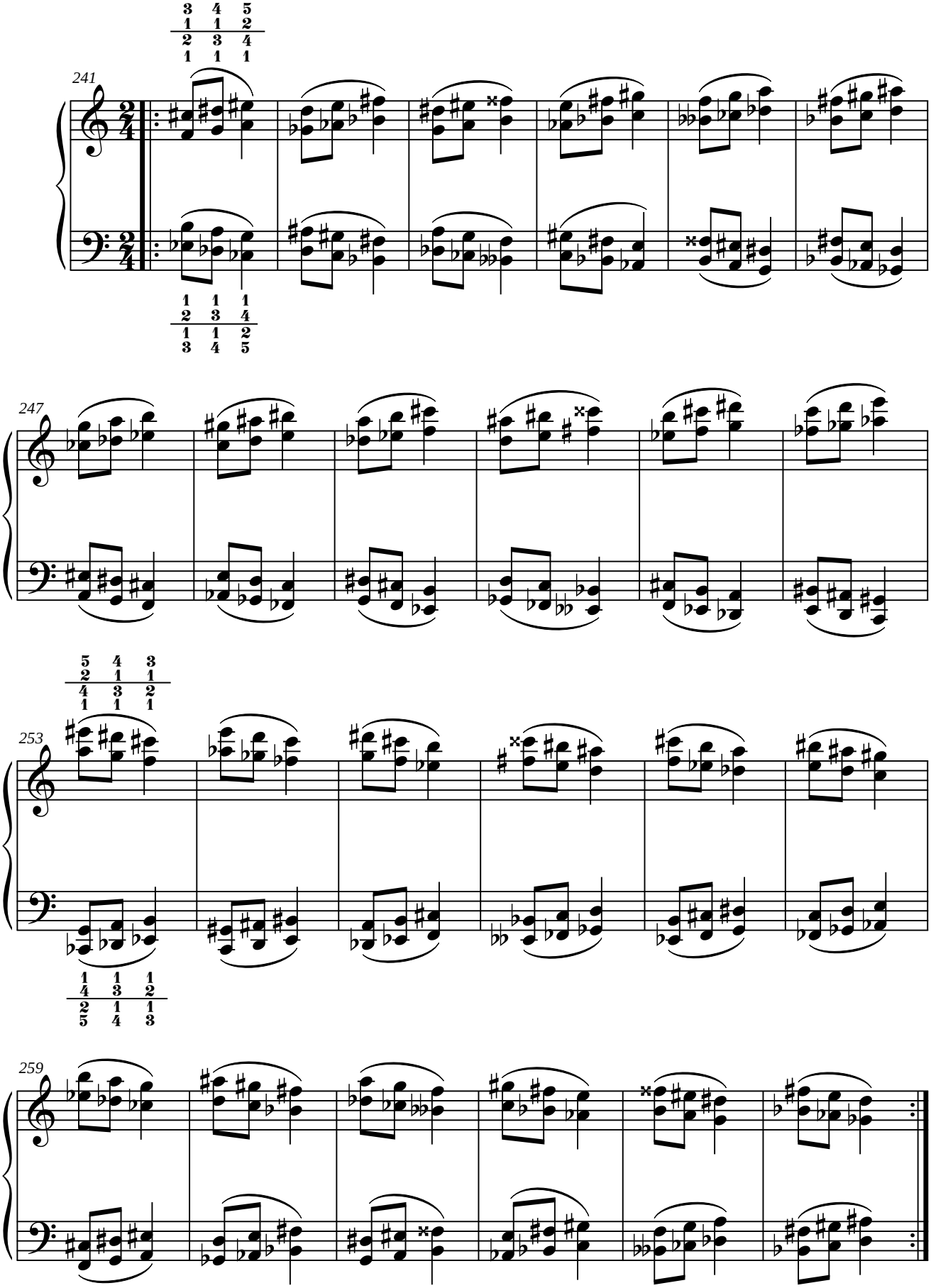

0.12. Ejercicio n.º 12.

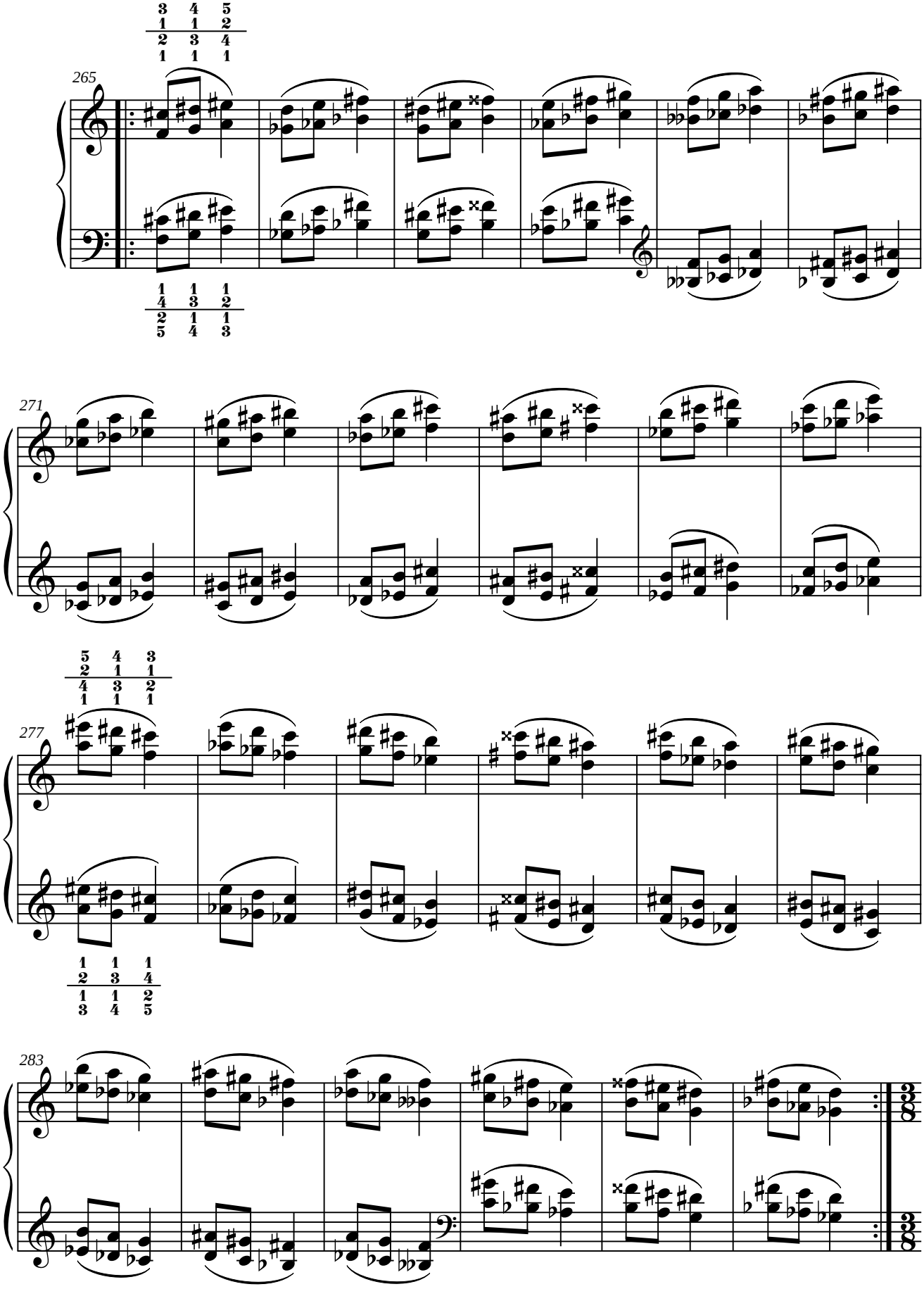

0.13. Ejercicio n.º 13.

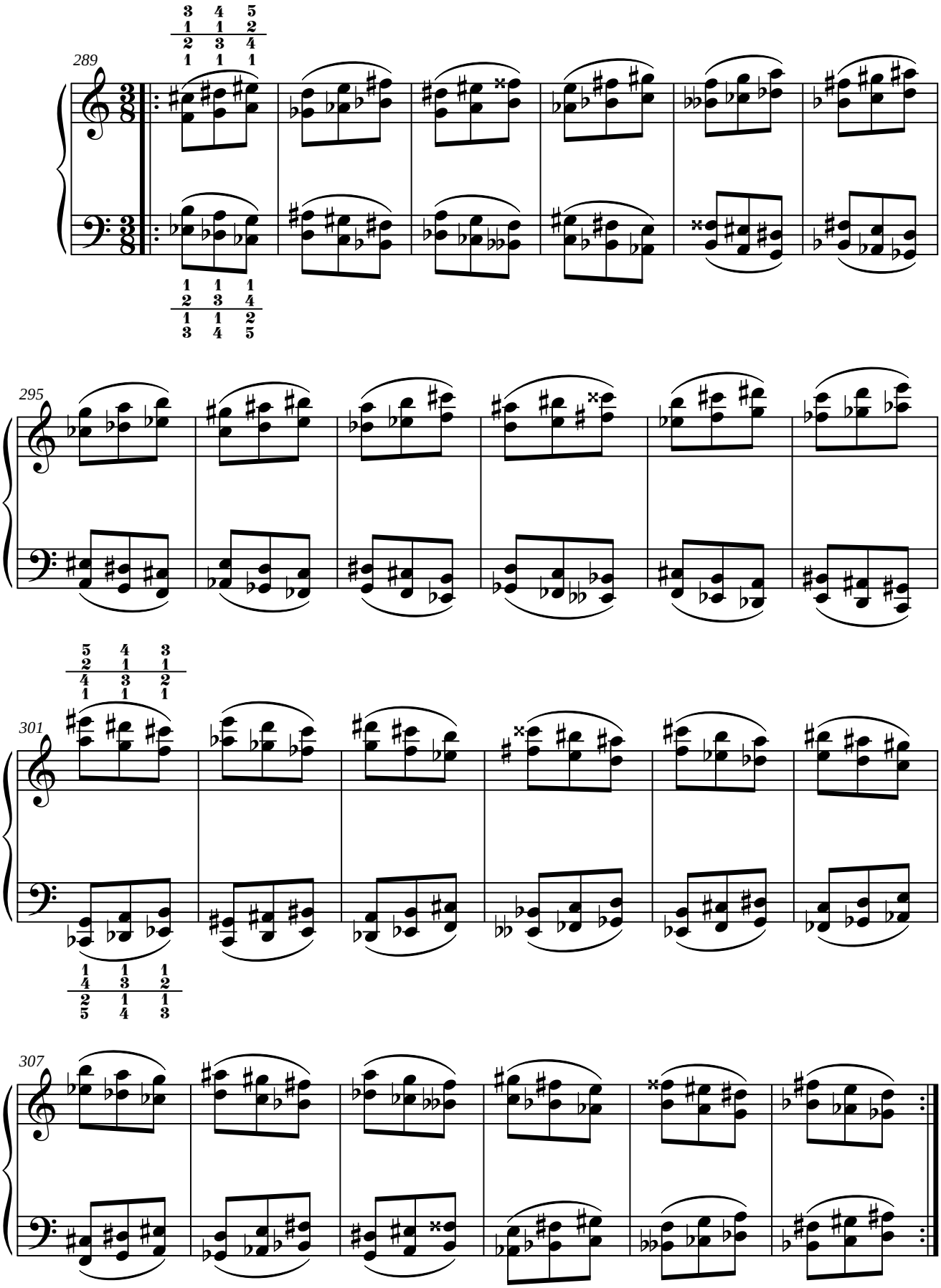

0.14. Ejercicio n.º 14.

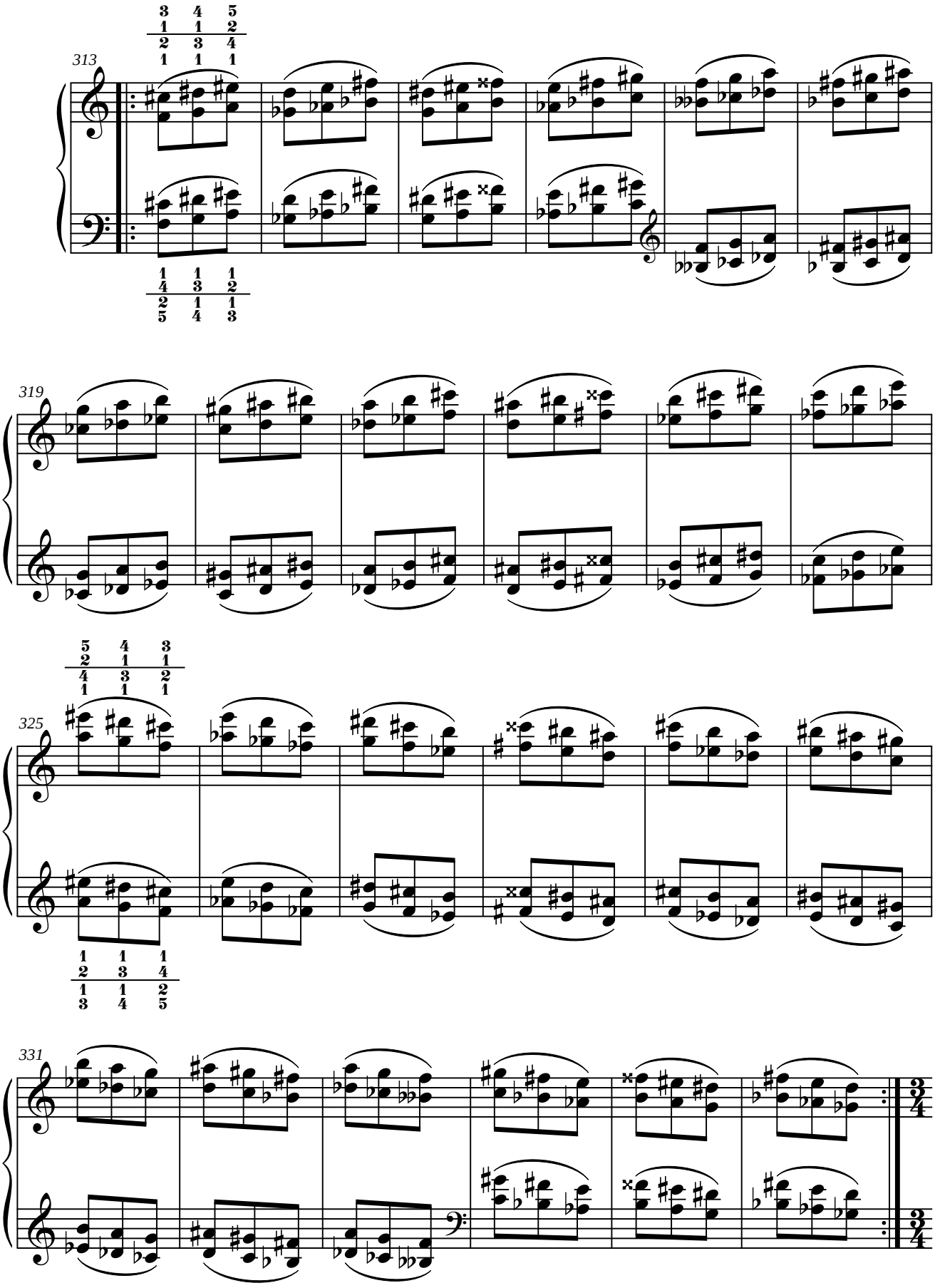

0.15. Ejercicio n.º 15.

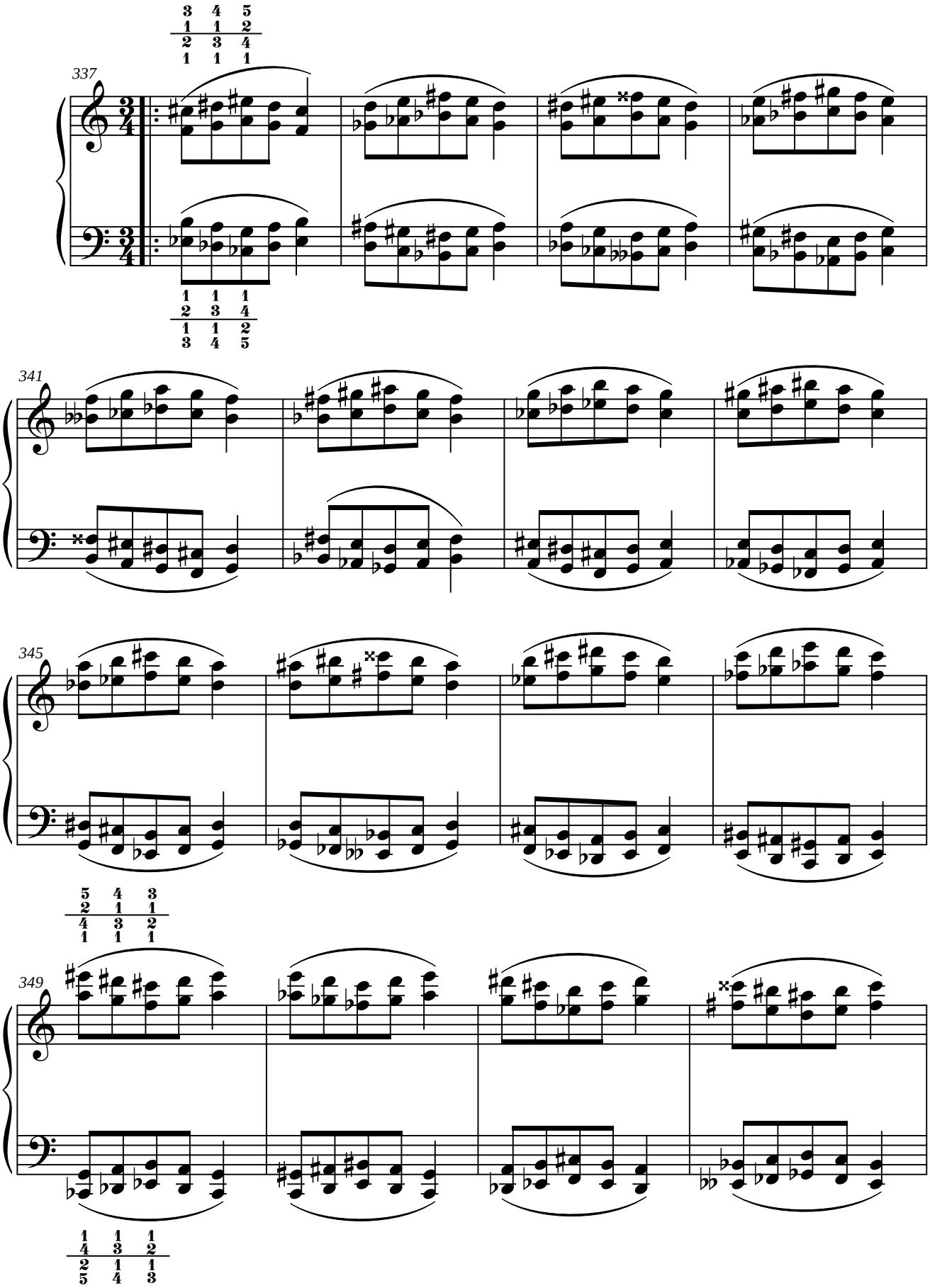

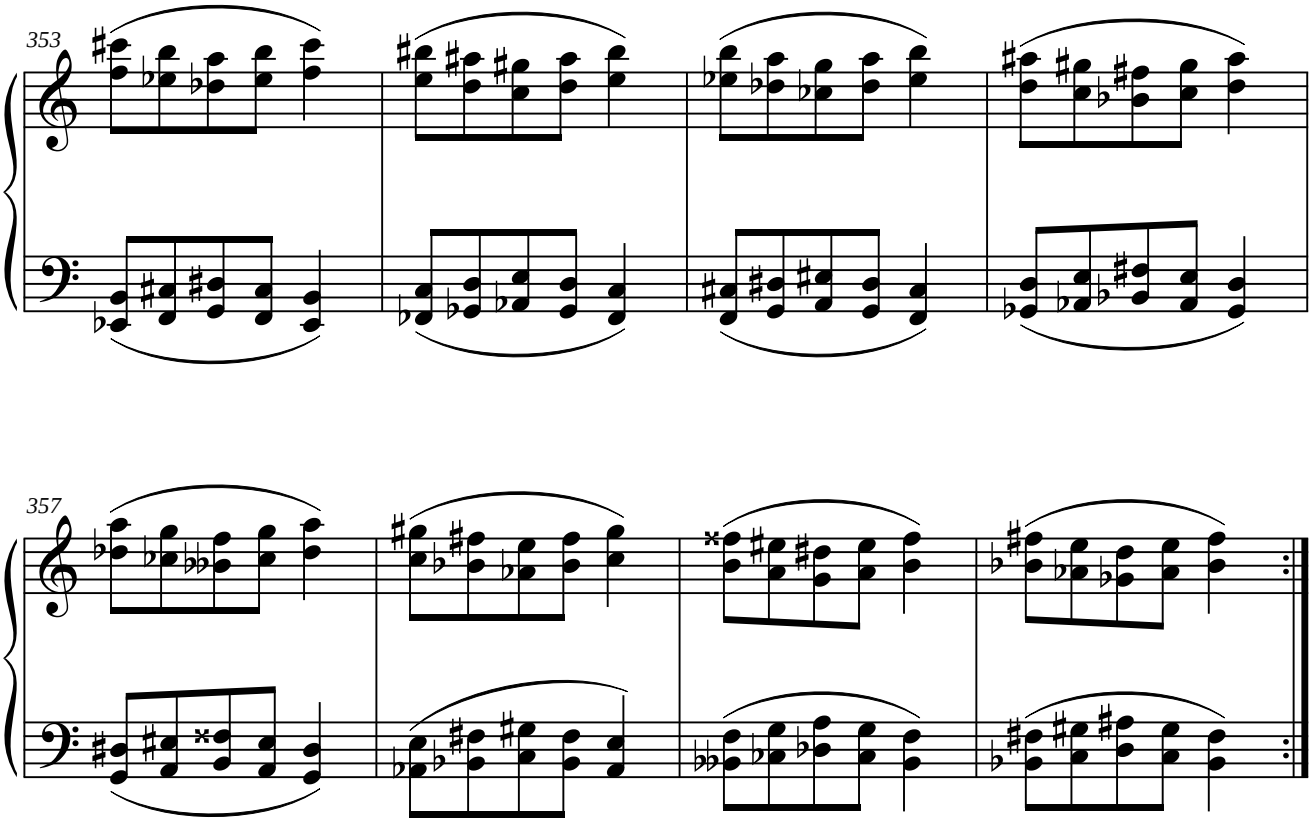

0.16. Ejercicio n.º 16.

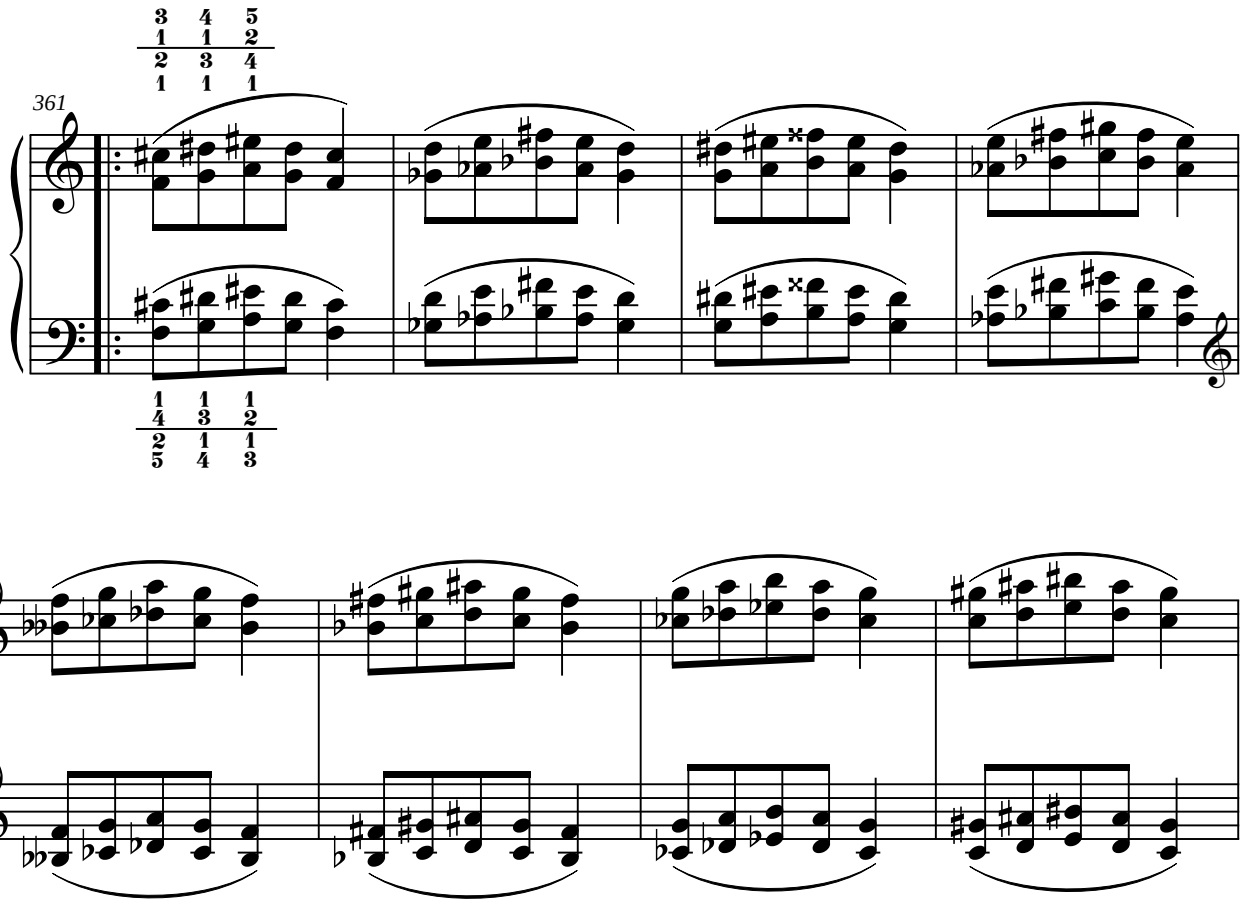

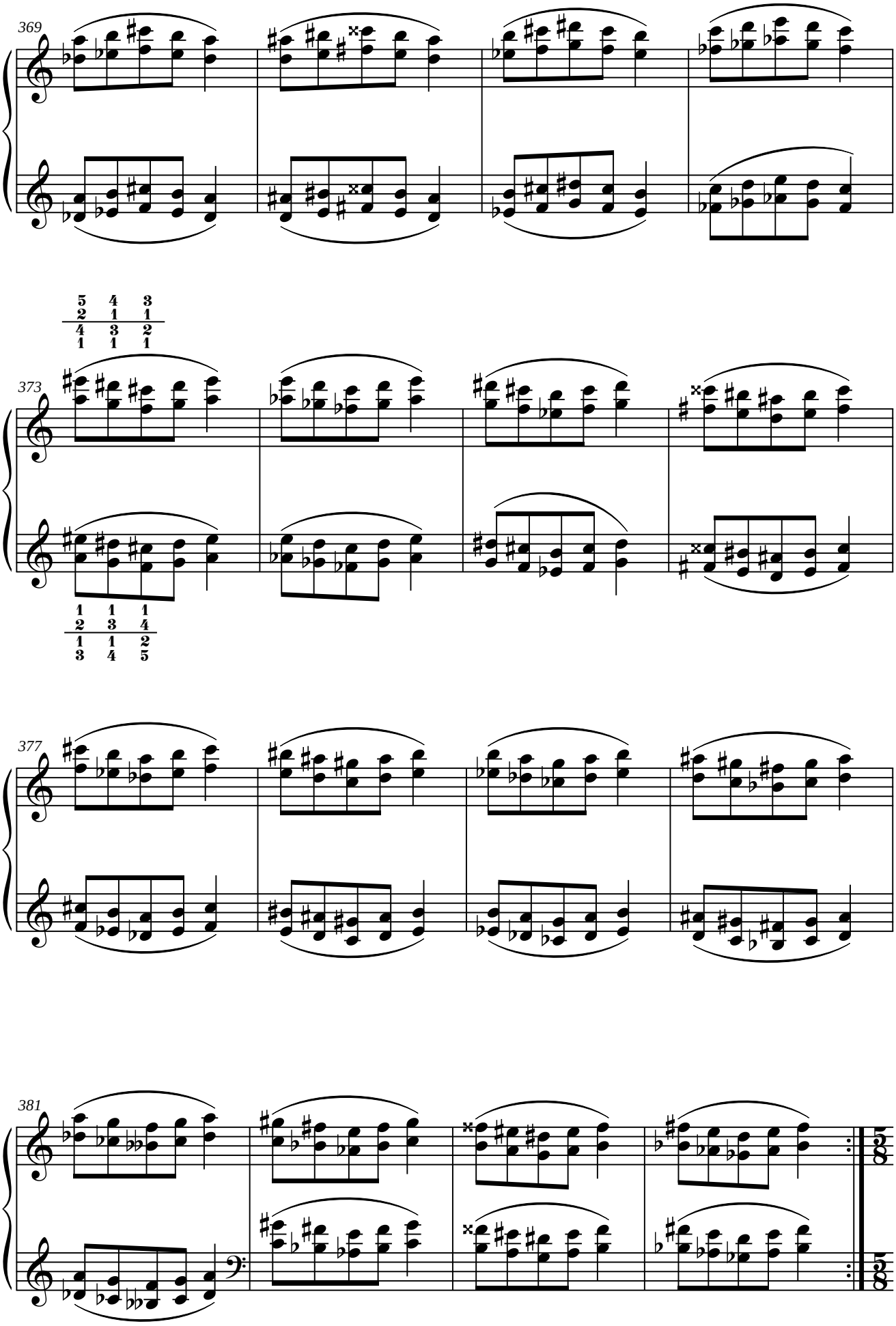
369
373
377
381

0.17. Ejercicio n.º 17.

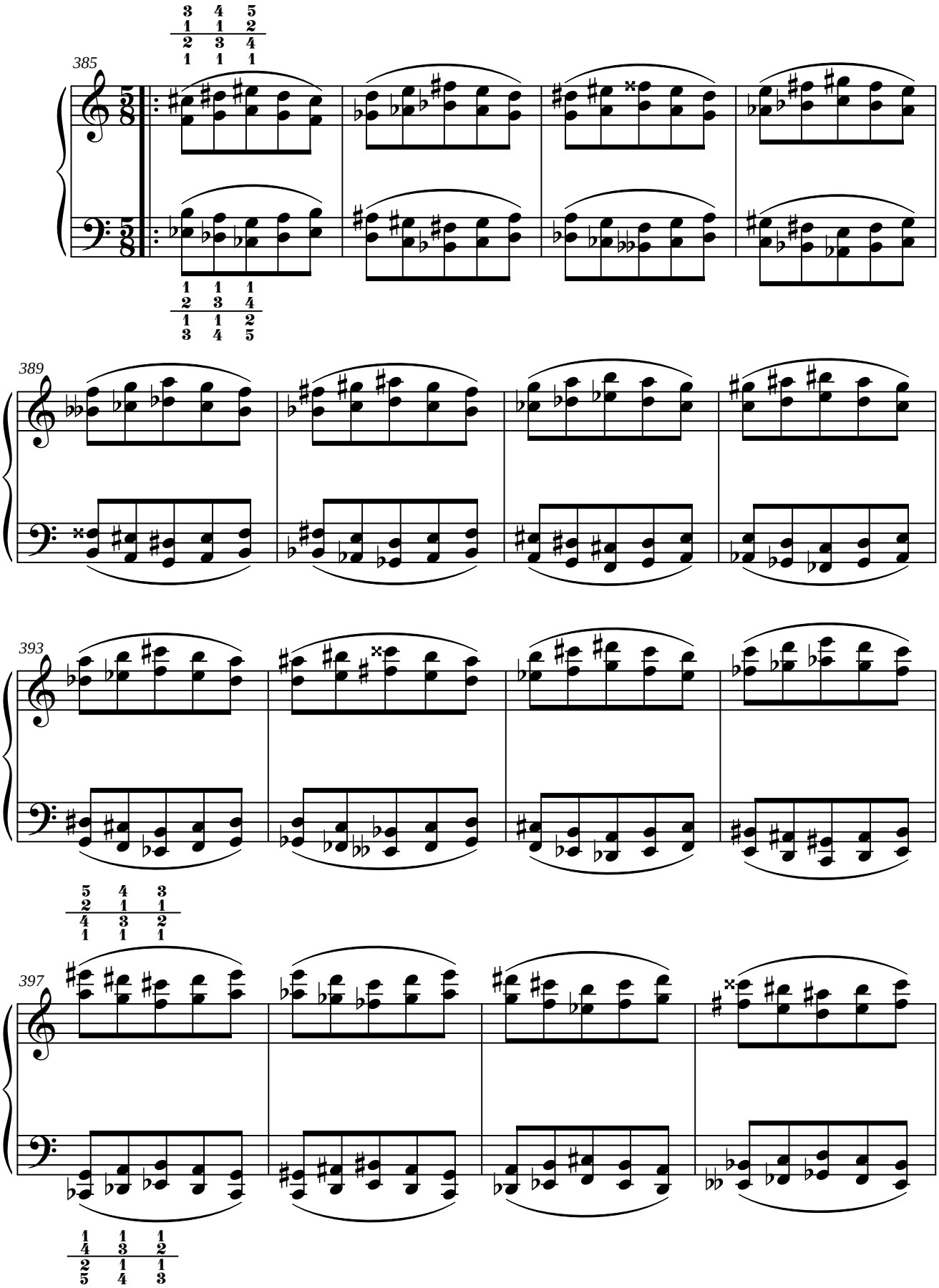

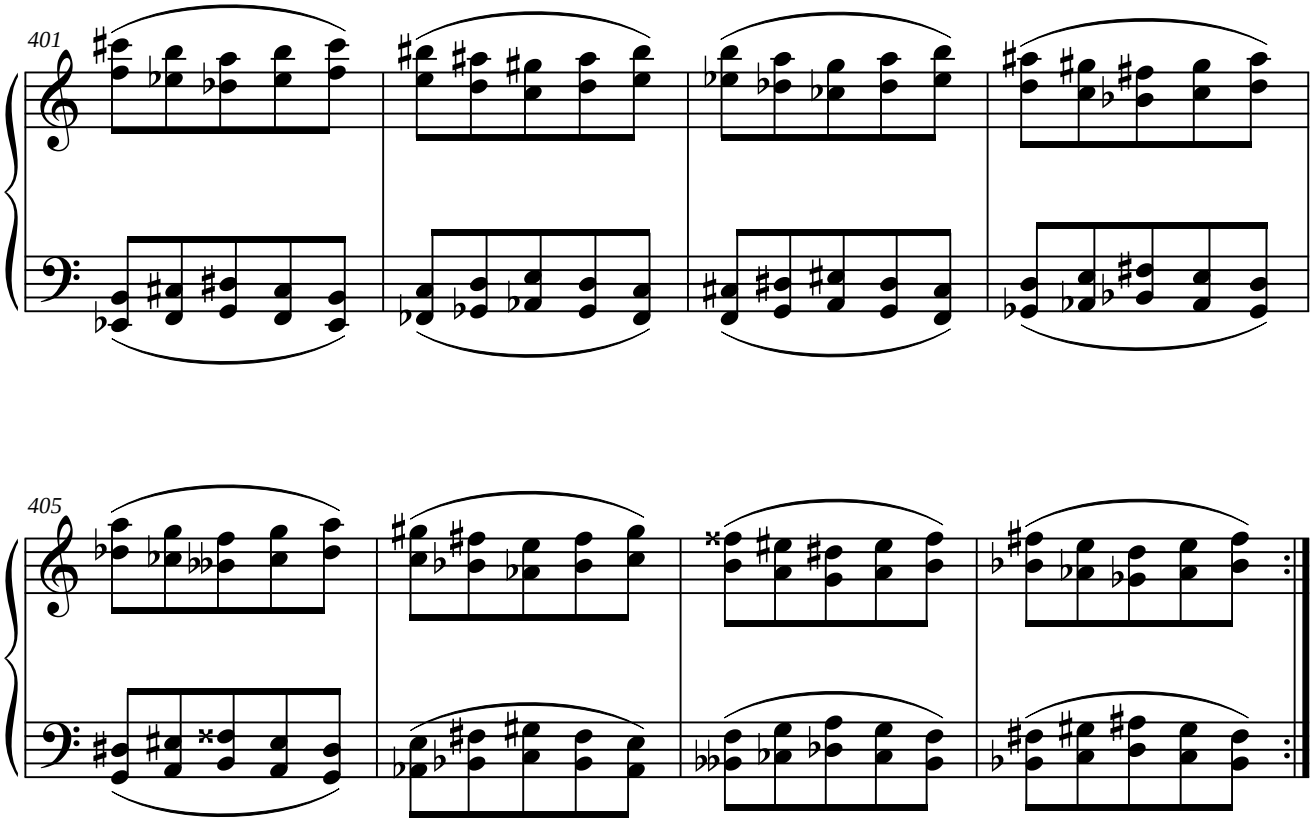

0.18. Ejercicio n.º 18.

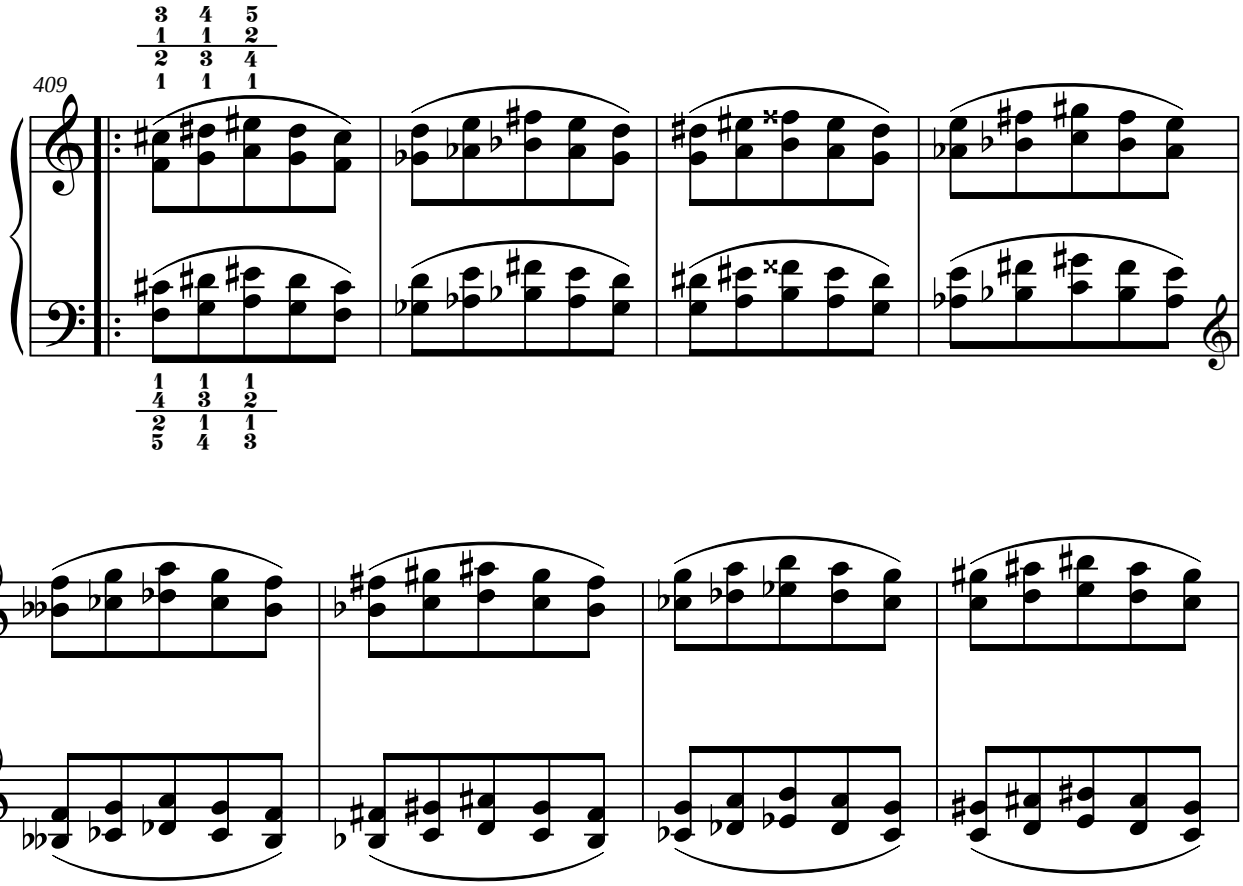

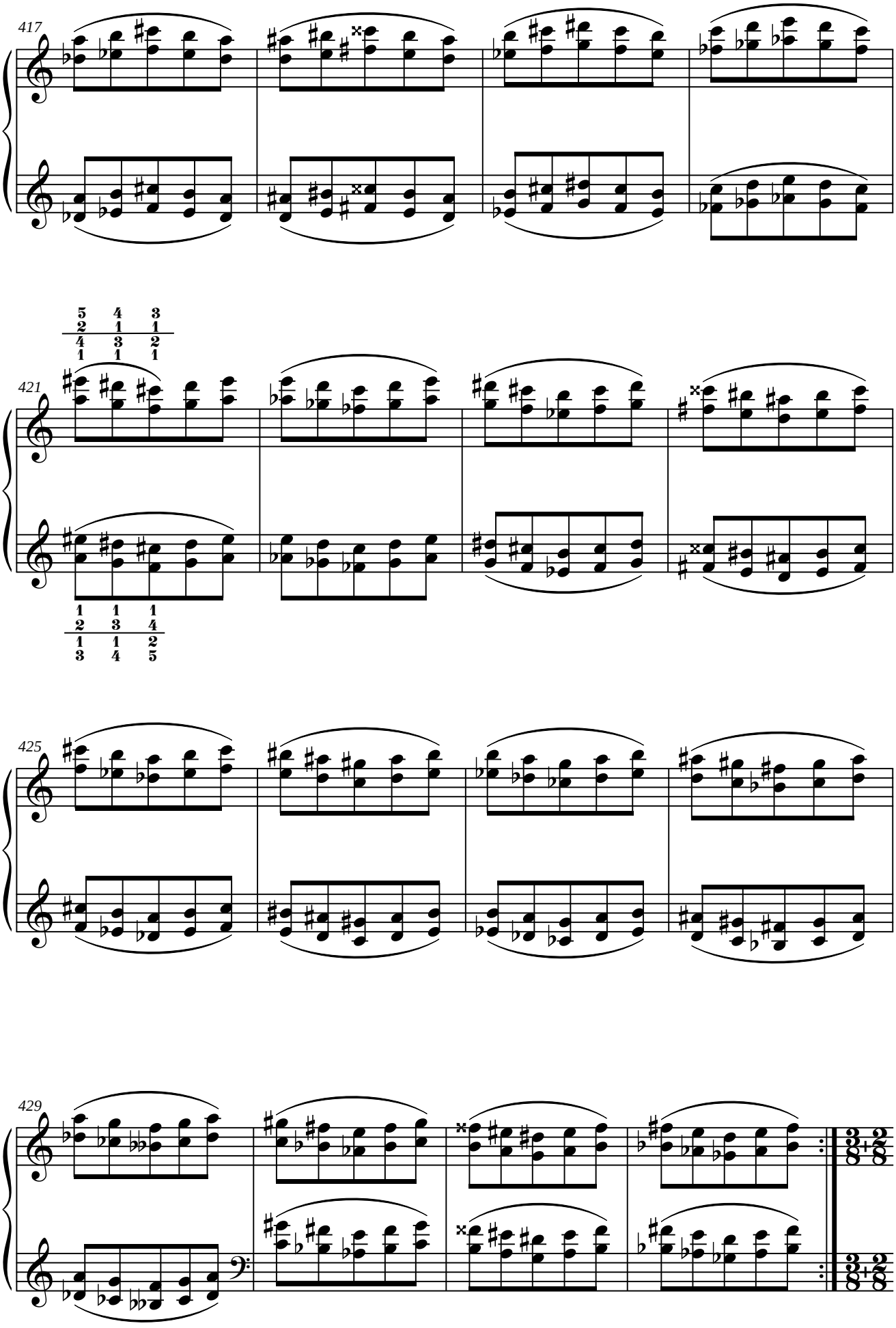
417
421
425
429

0.19. Ejercicio n.º 19.

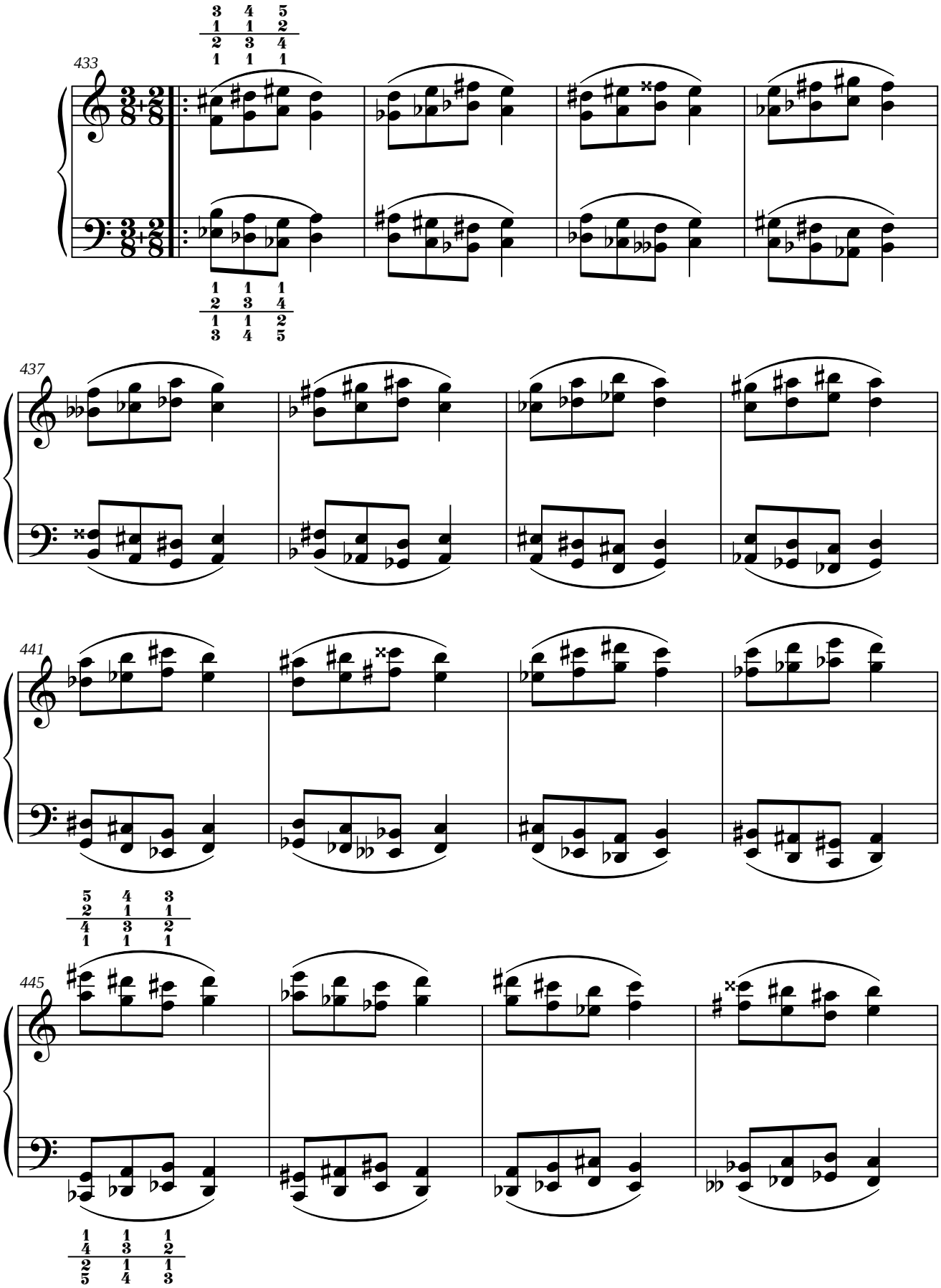

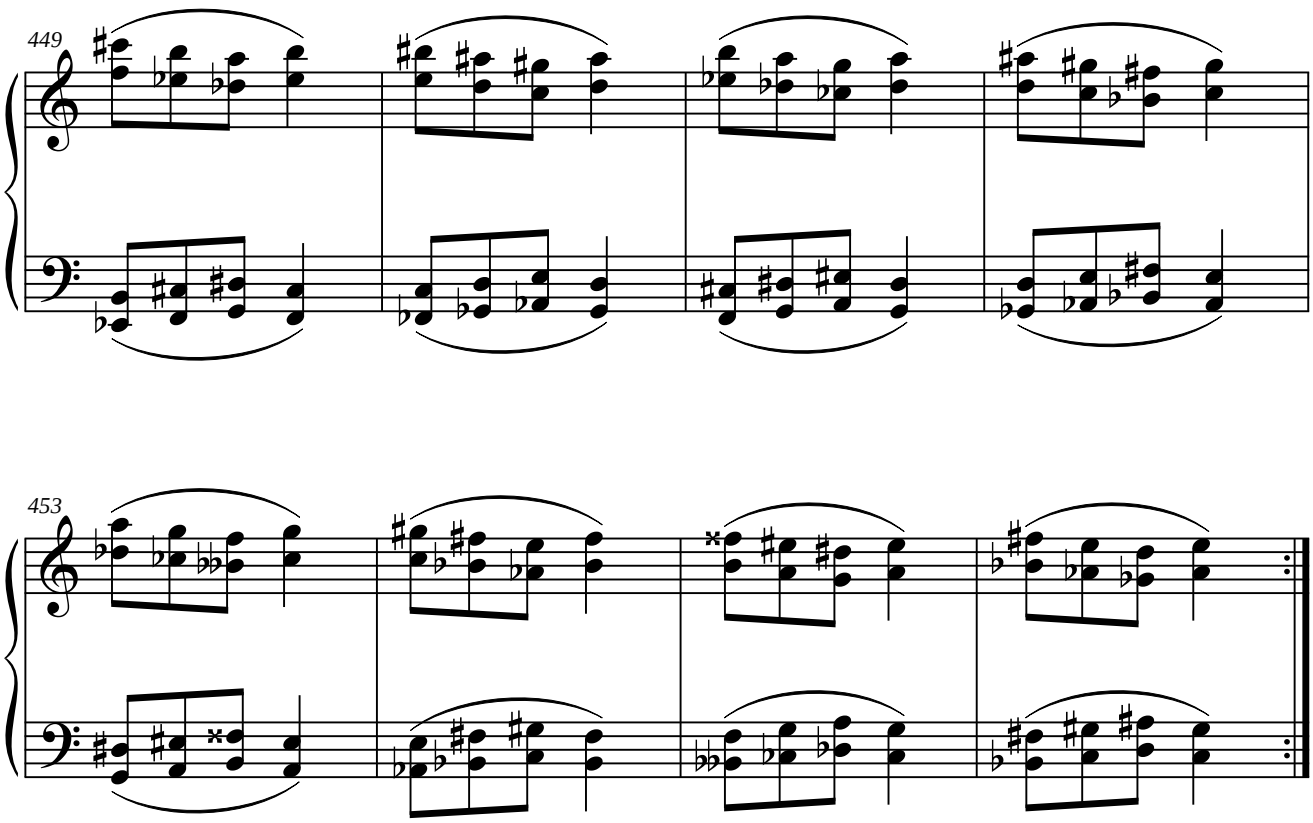

0.20. Ejercicio n.º 20.

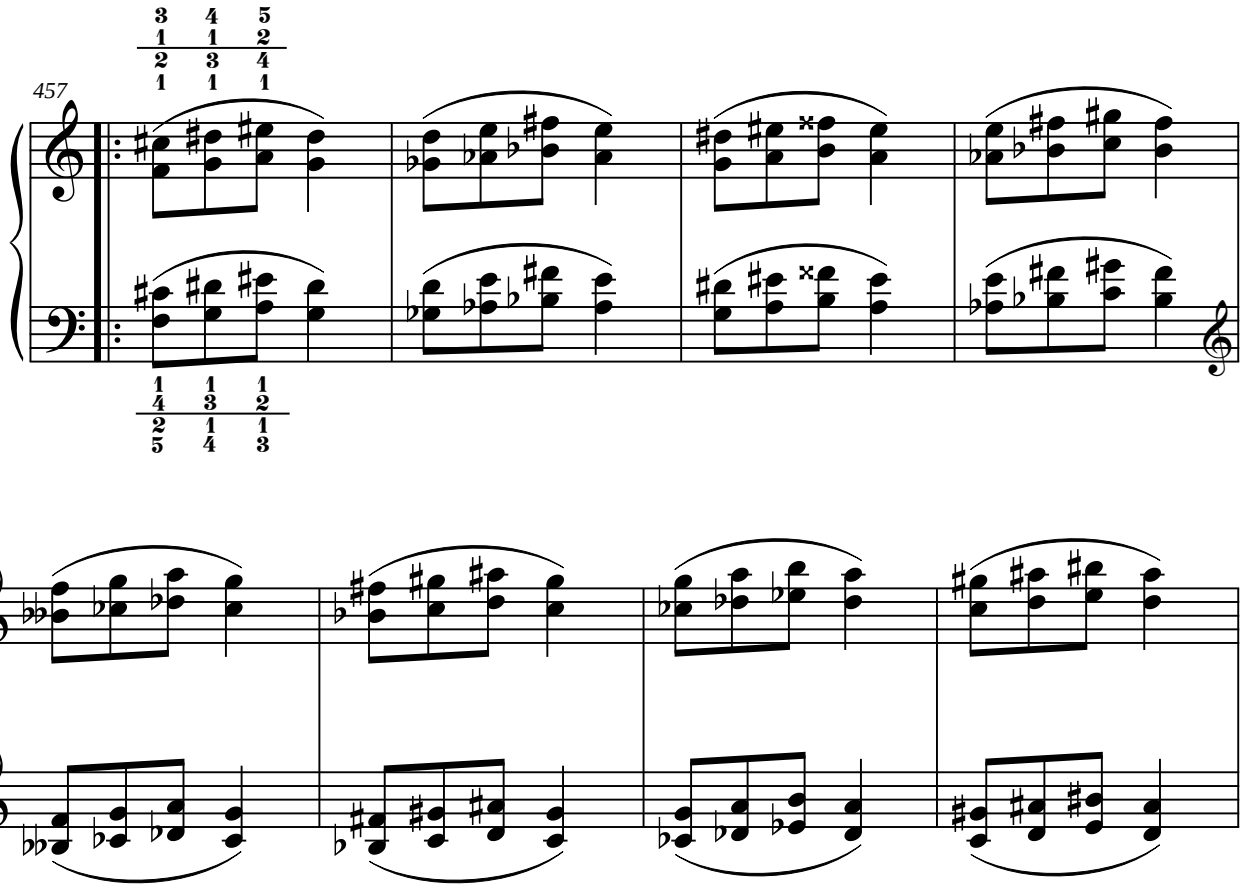

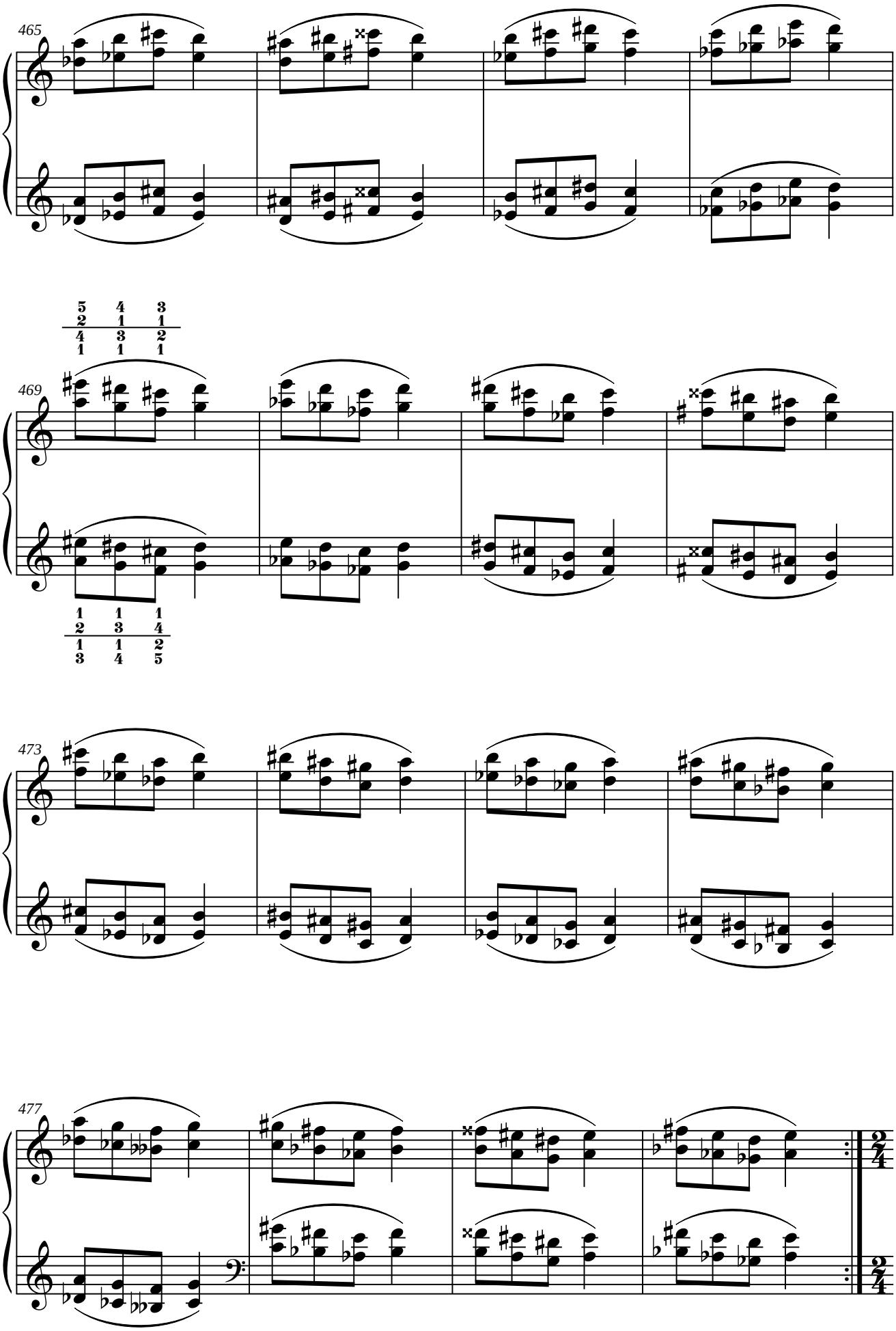
465
469
473
477

0.21. Ejercicio n.º 21.

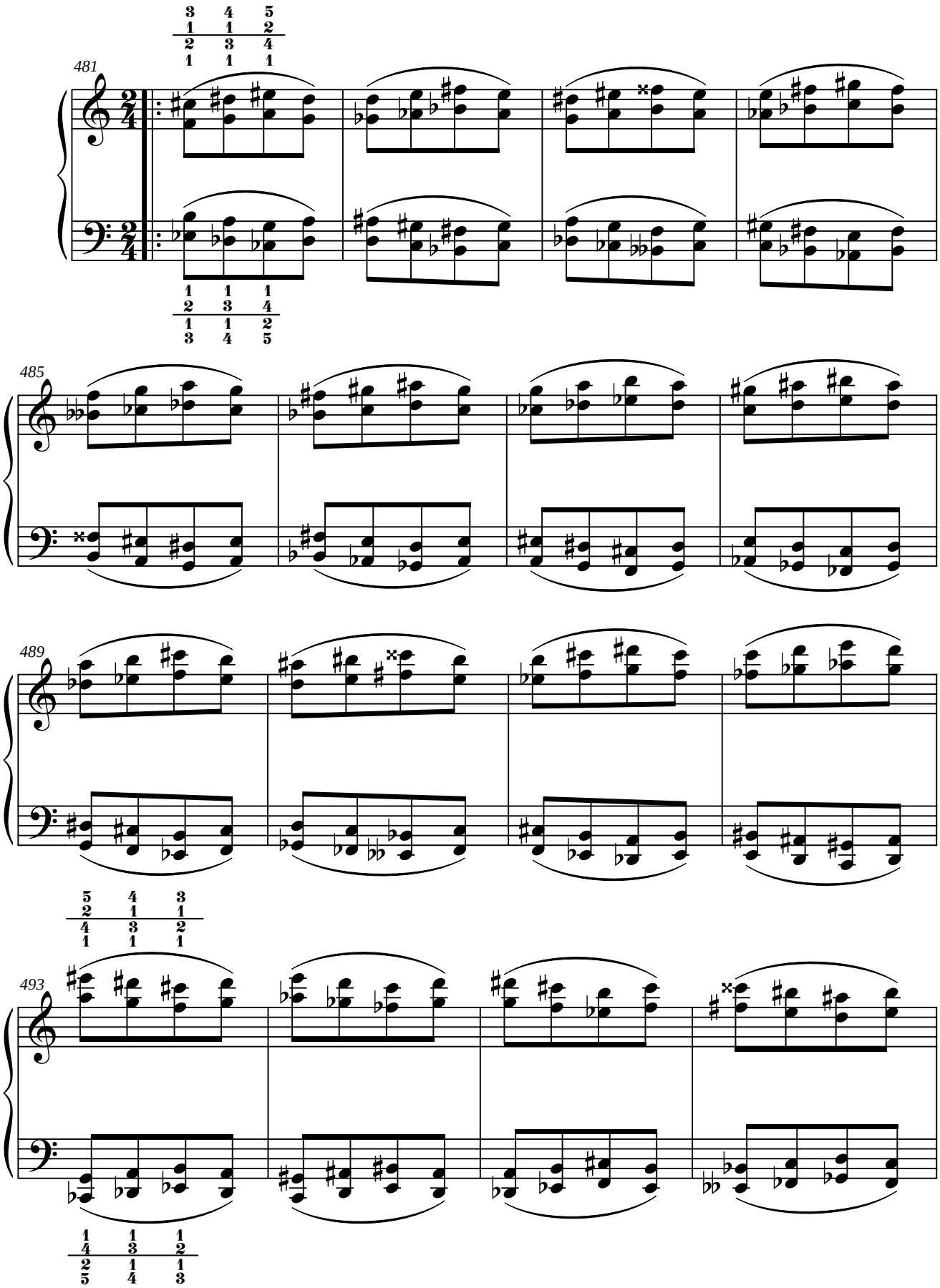

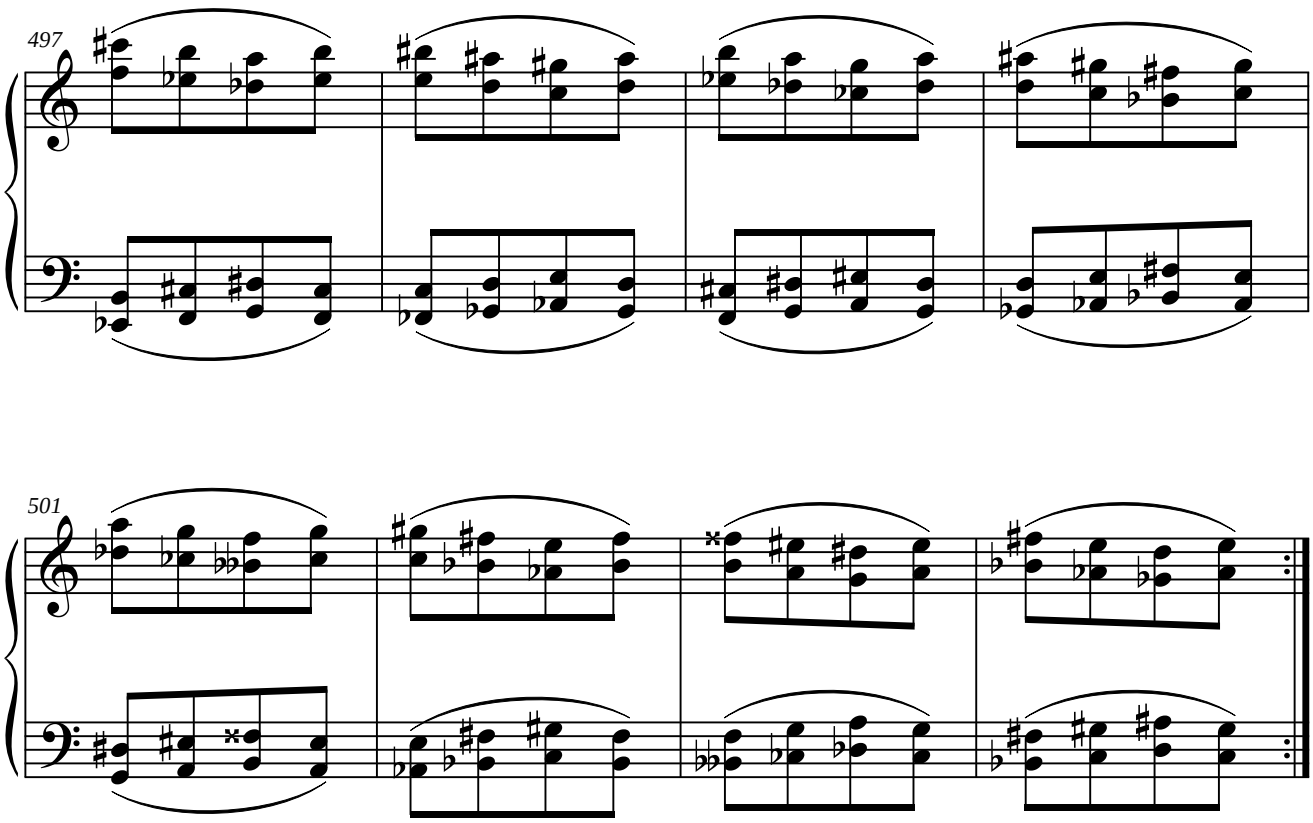

0.22. Ejercicio n.º 22.

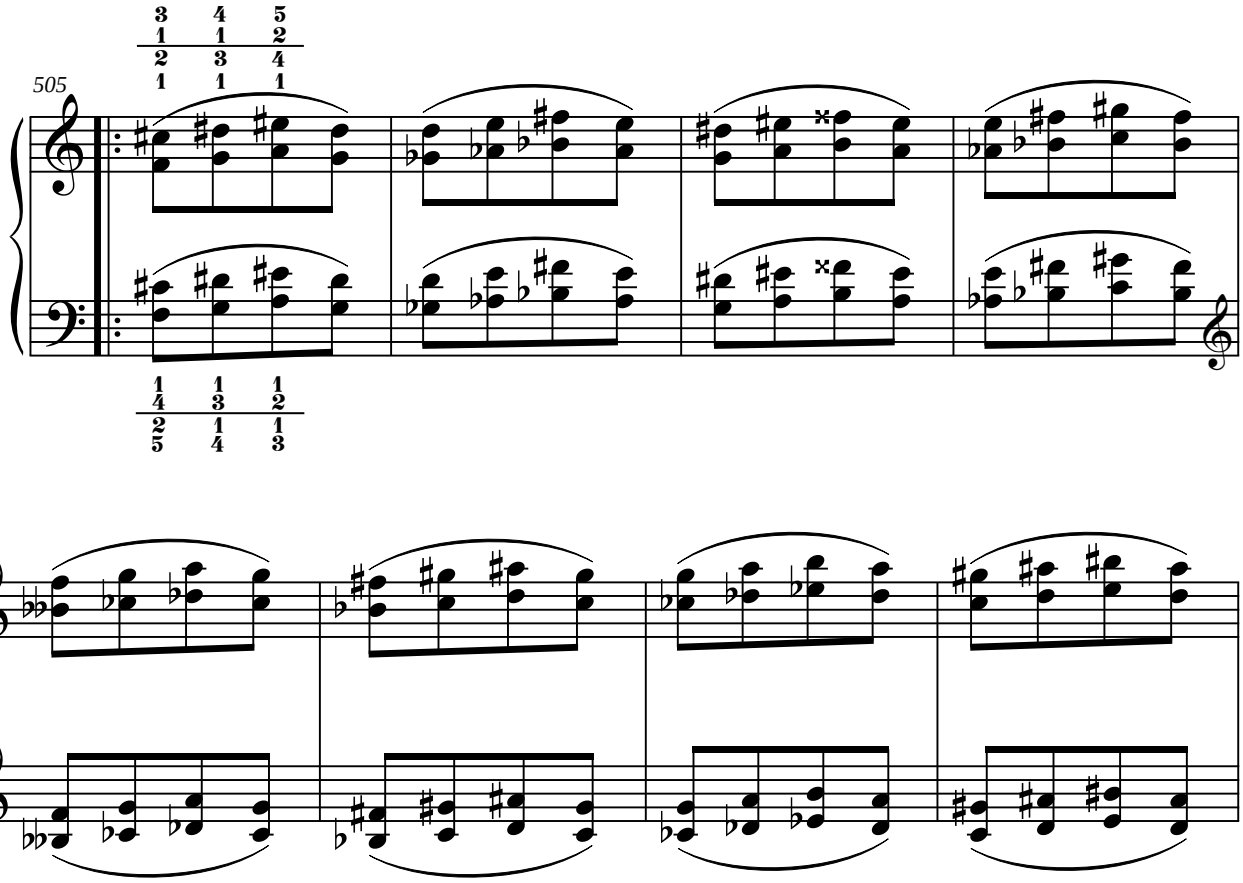

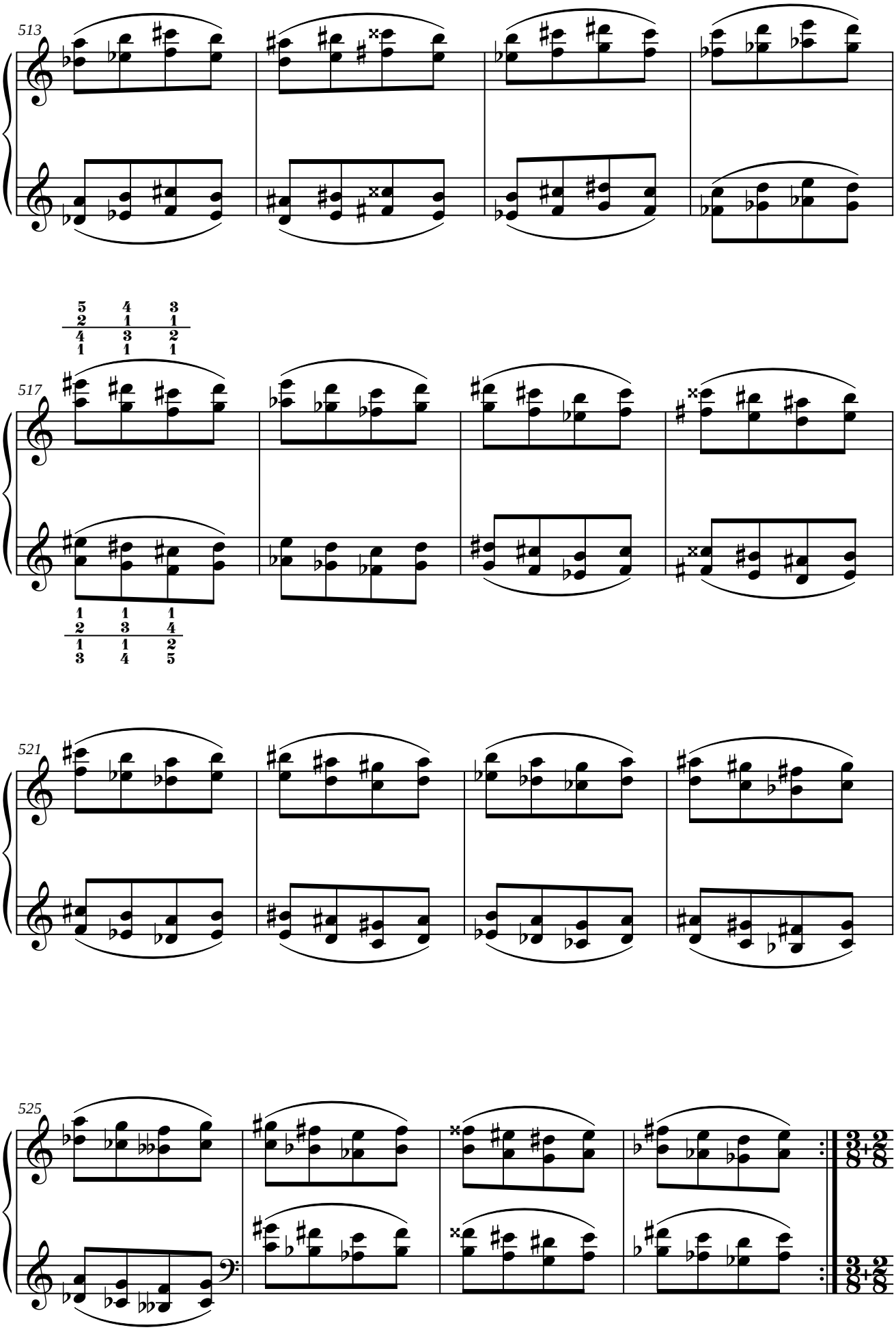
513
517
521
525

0.23. Ejercicio n.º 23.

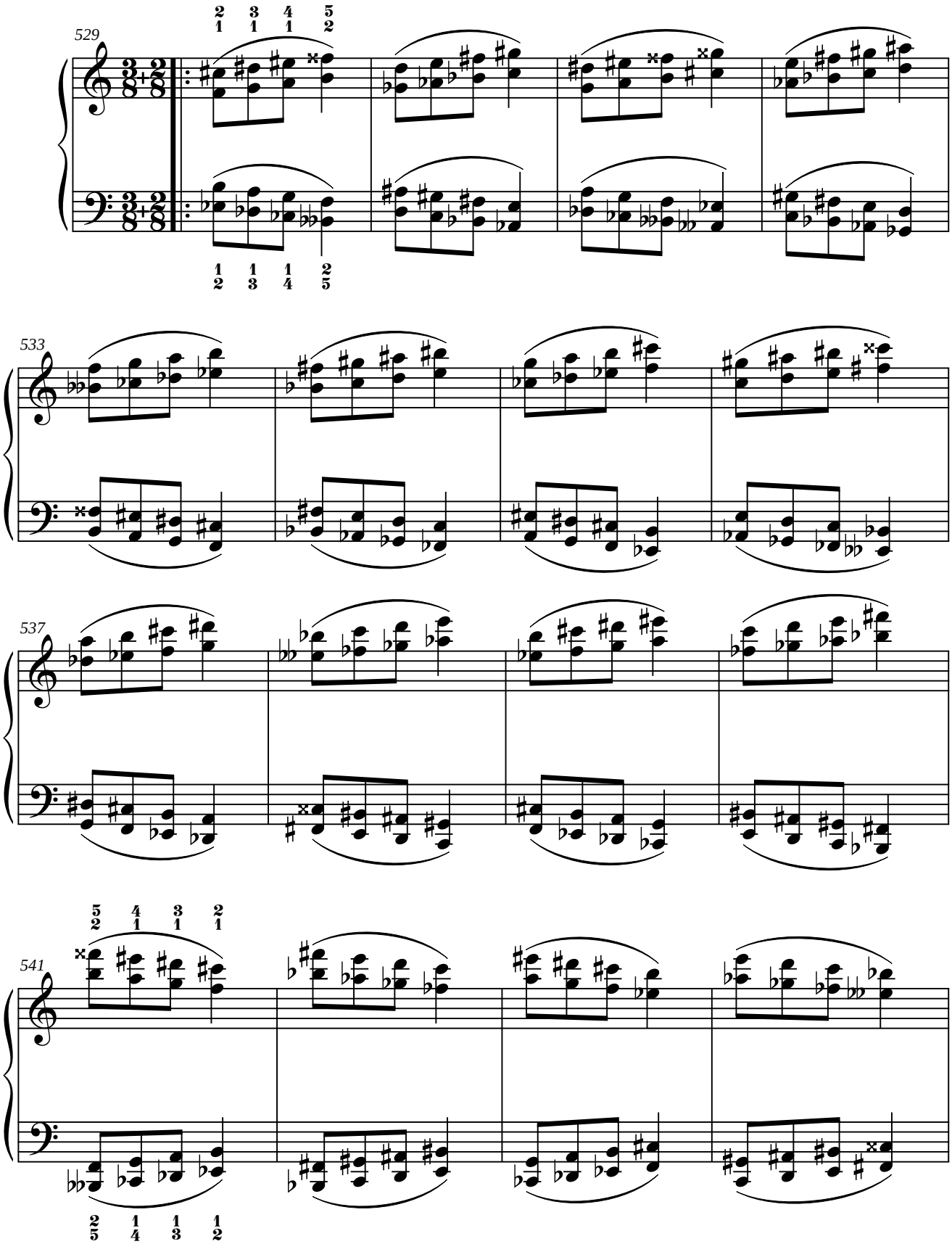

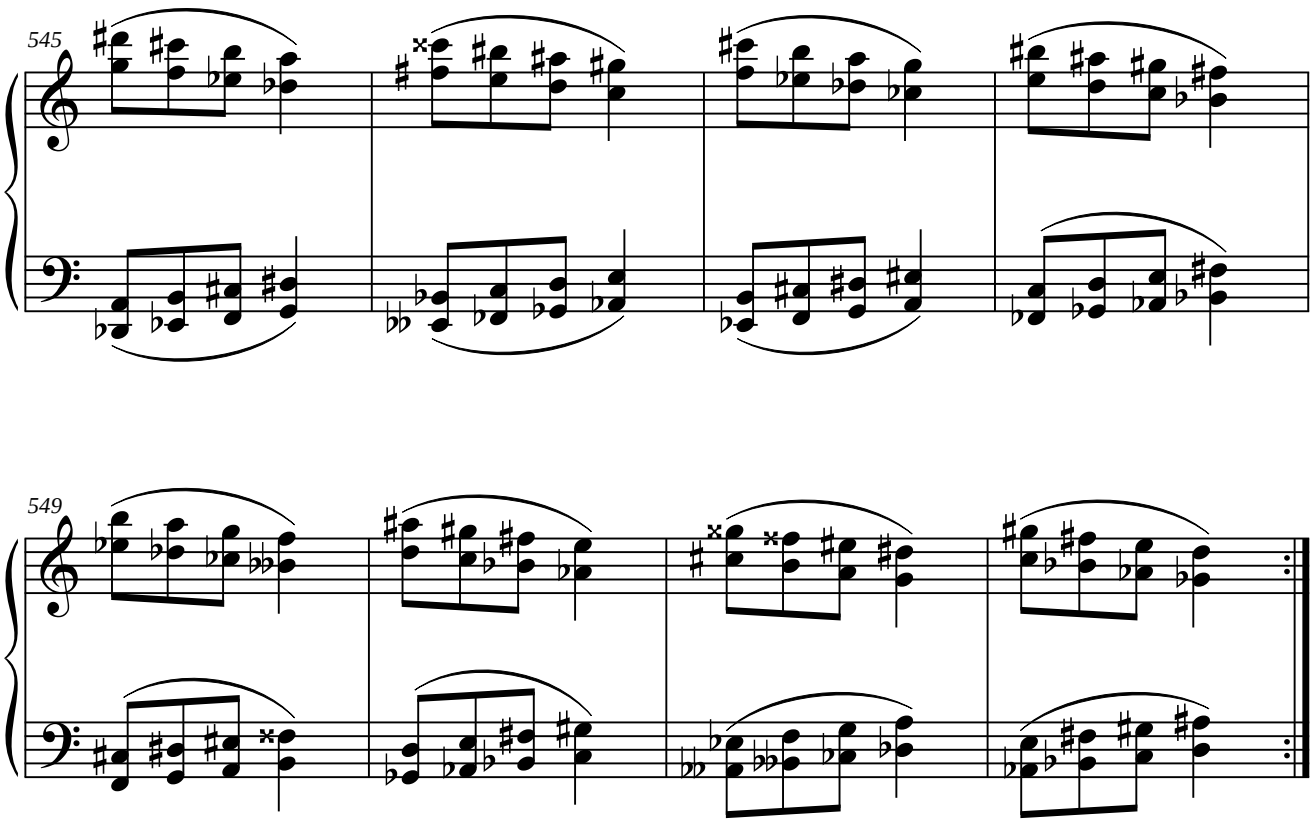

0.24. Ejercicio n.º 24.

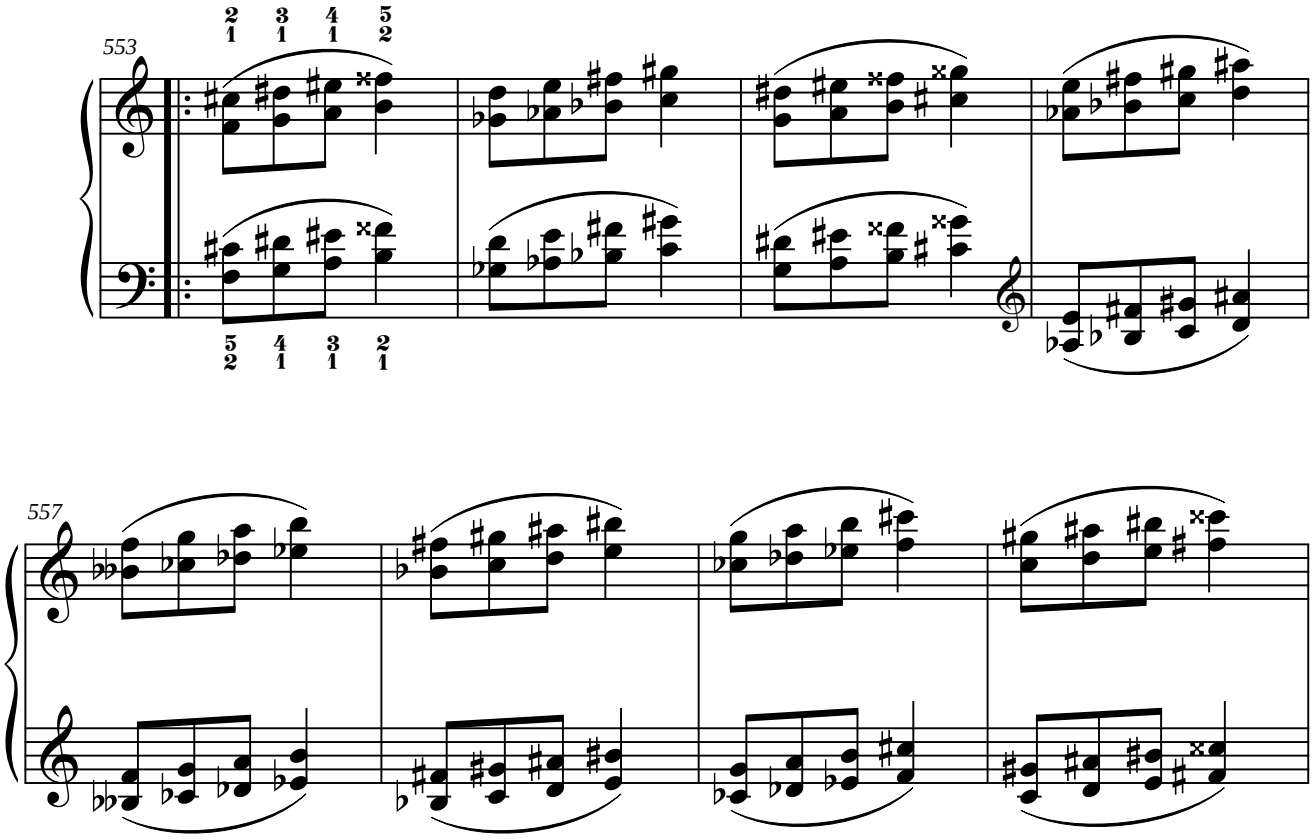

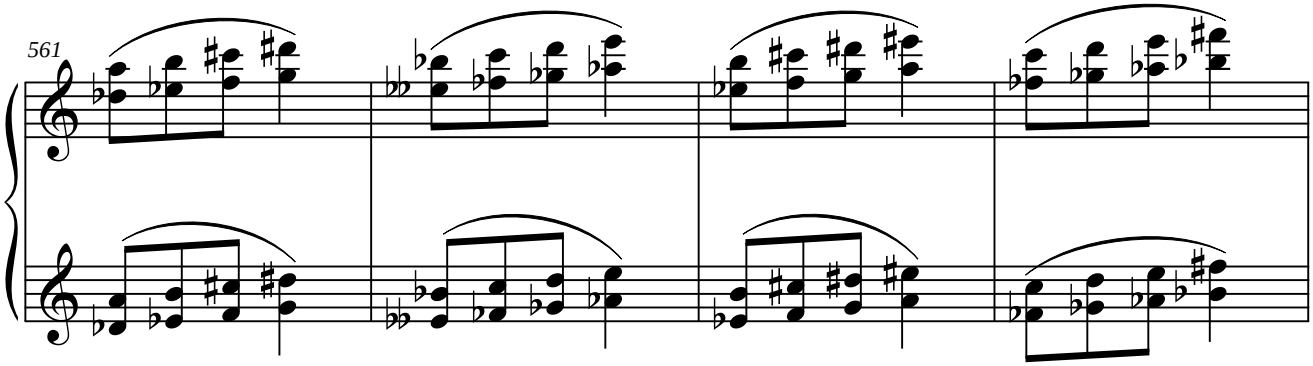
561

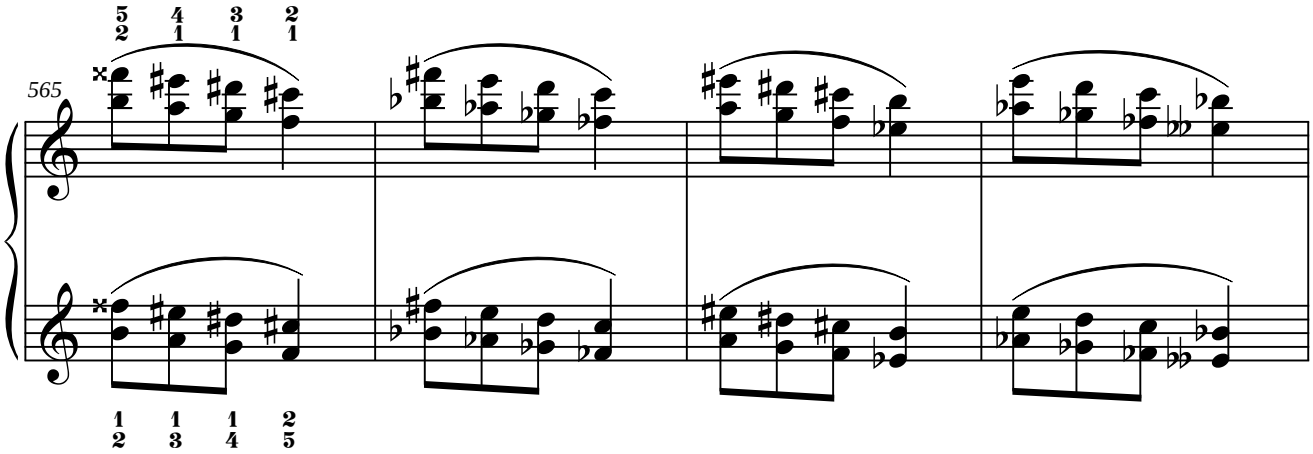
565
5 4 3 2
2 1 1 1
1 1 1 2
2 3 4 5

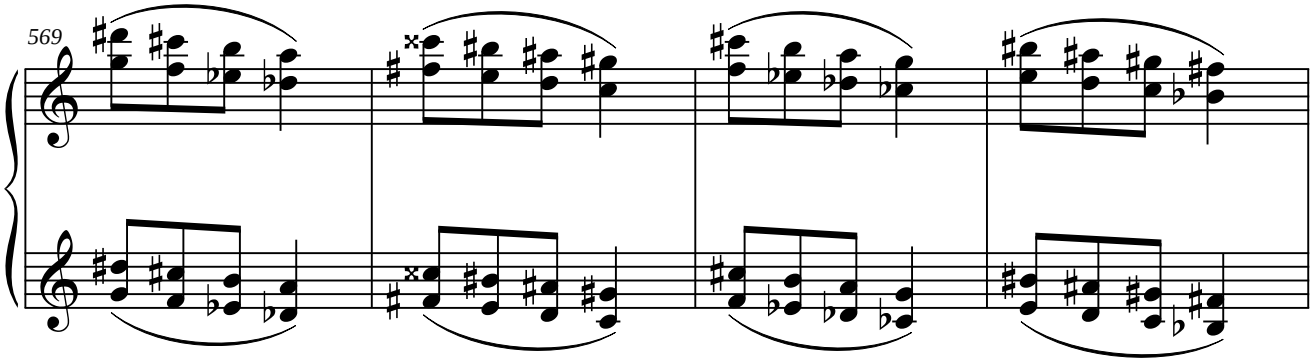
569

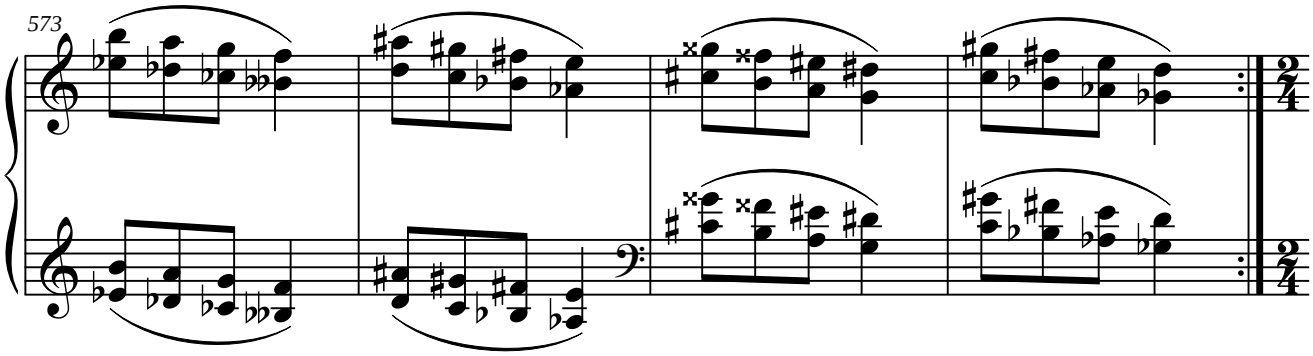
573

0.25. Ejercicio n.º 25.

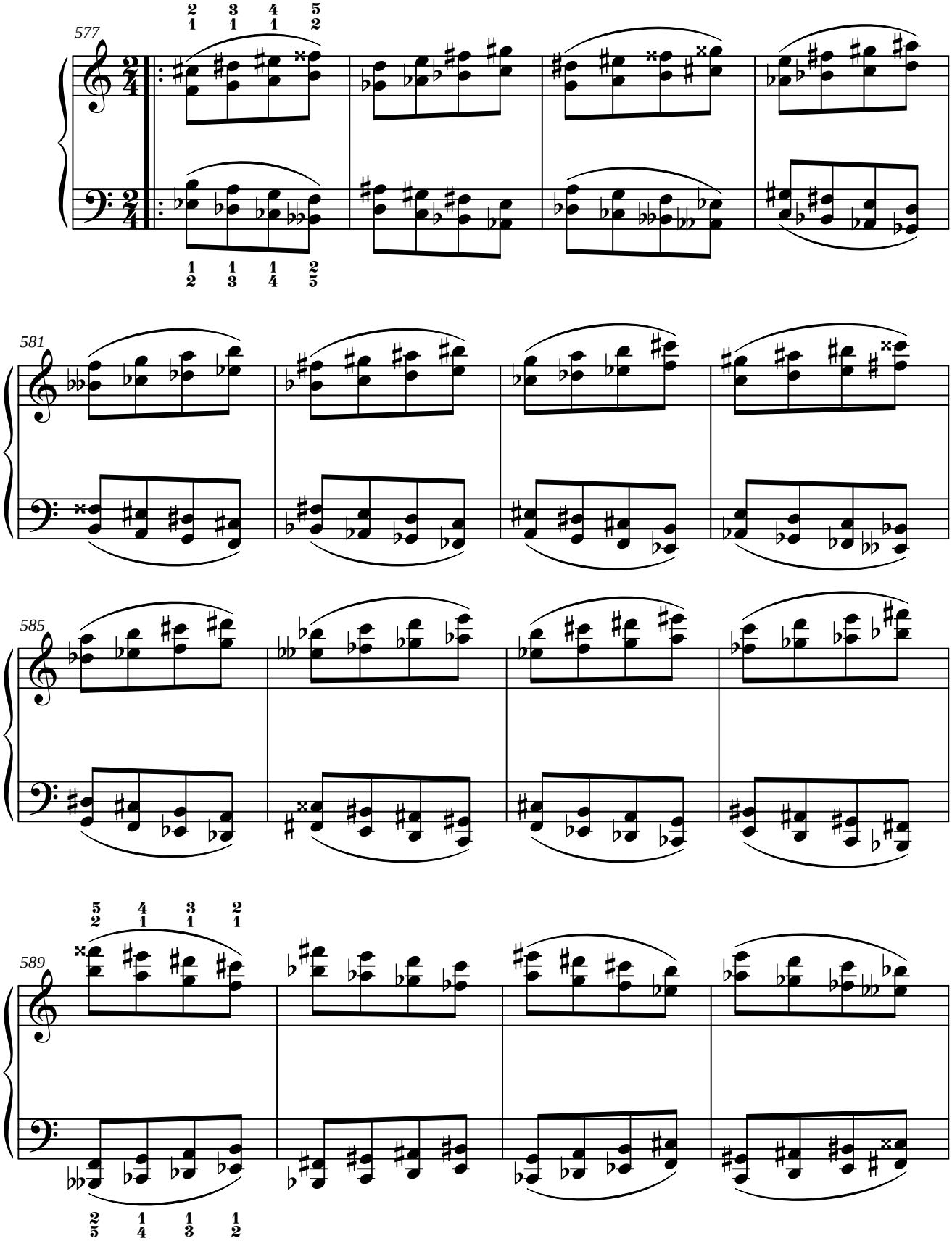

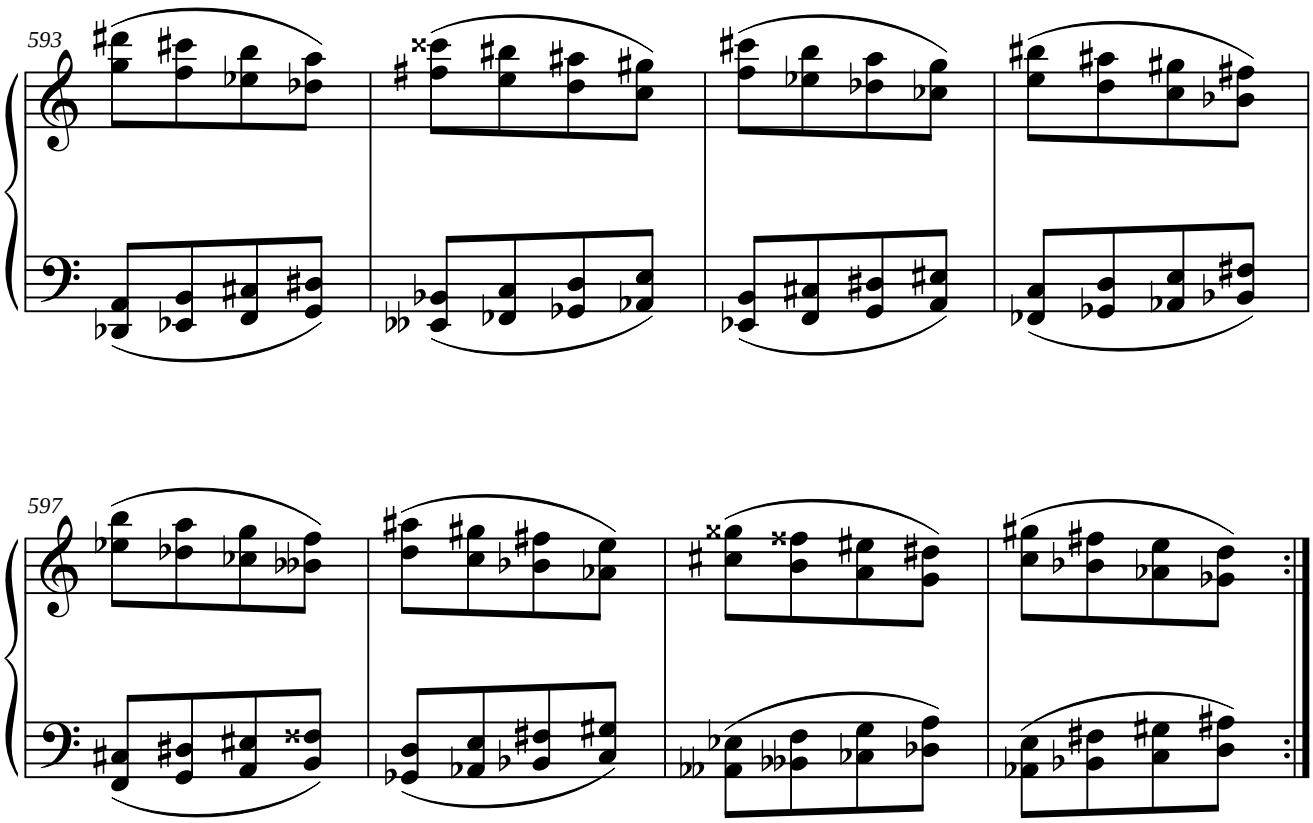

0.26. Ejercicio n.º 26.

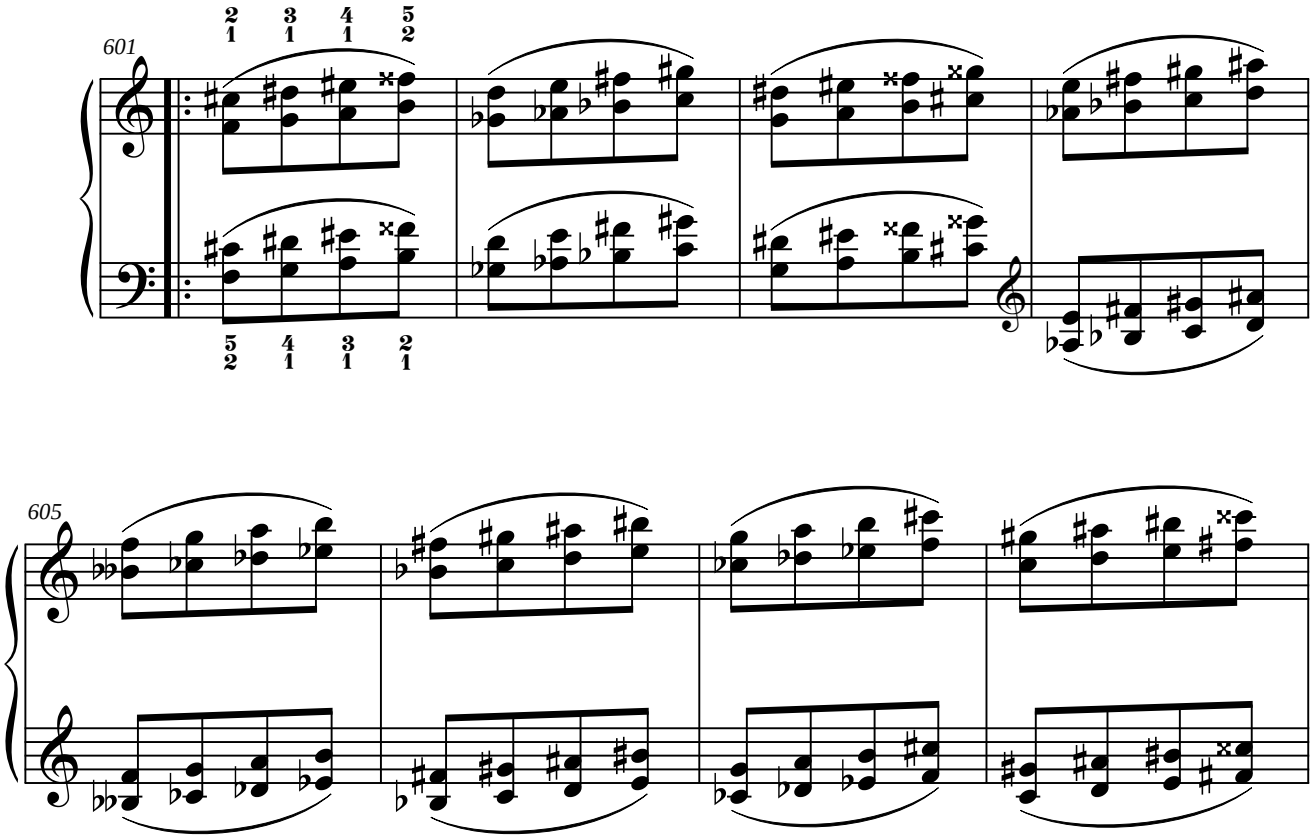

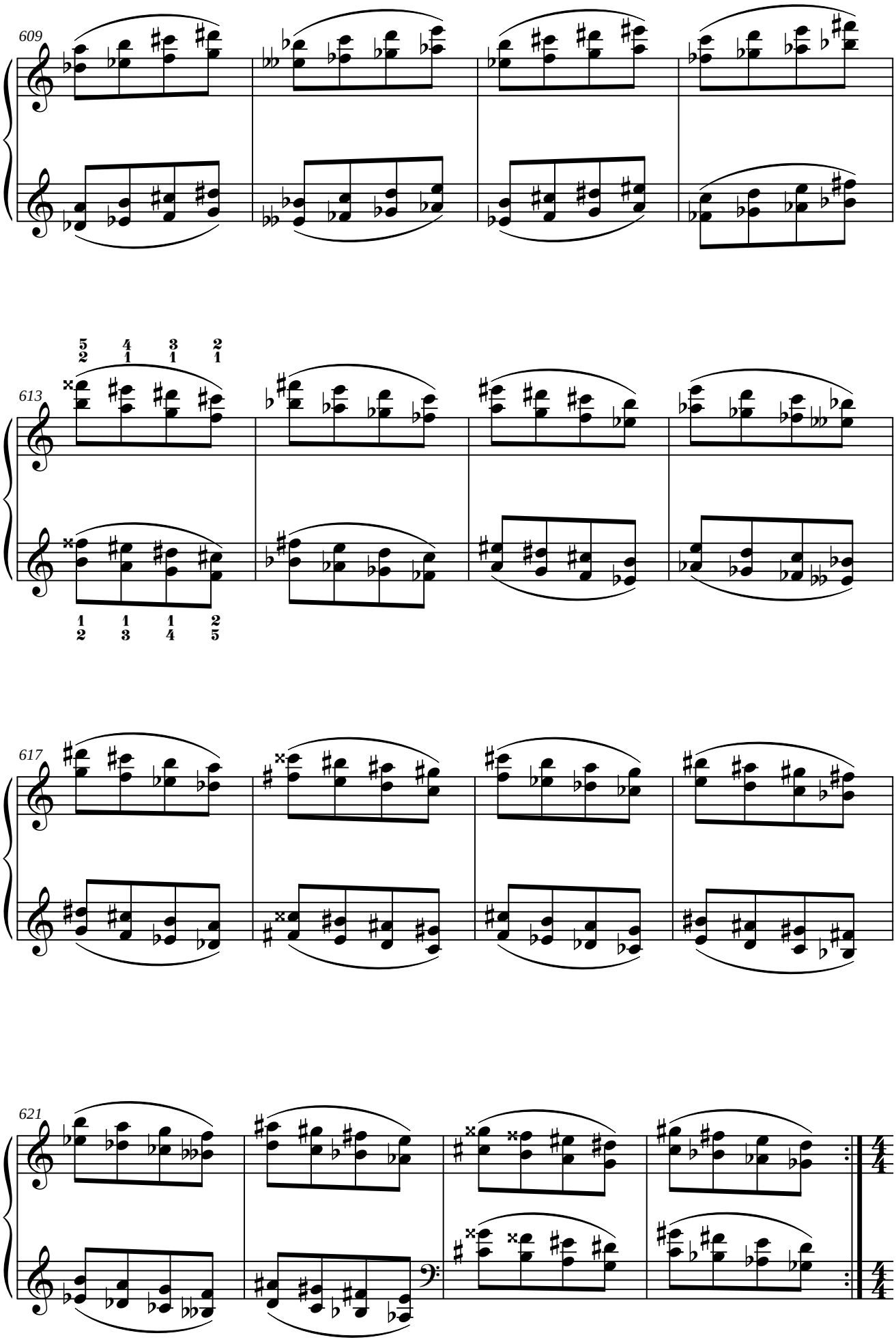
609
613
617
621

0.27. Ejercicio n.º 27.

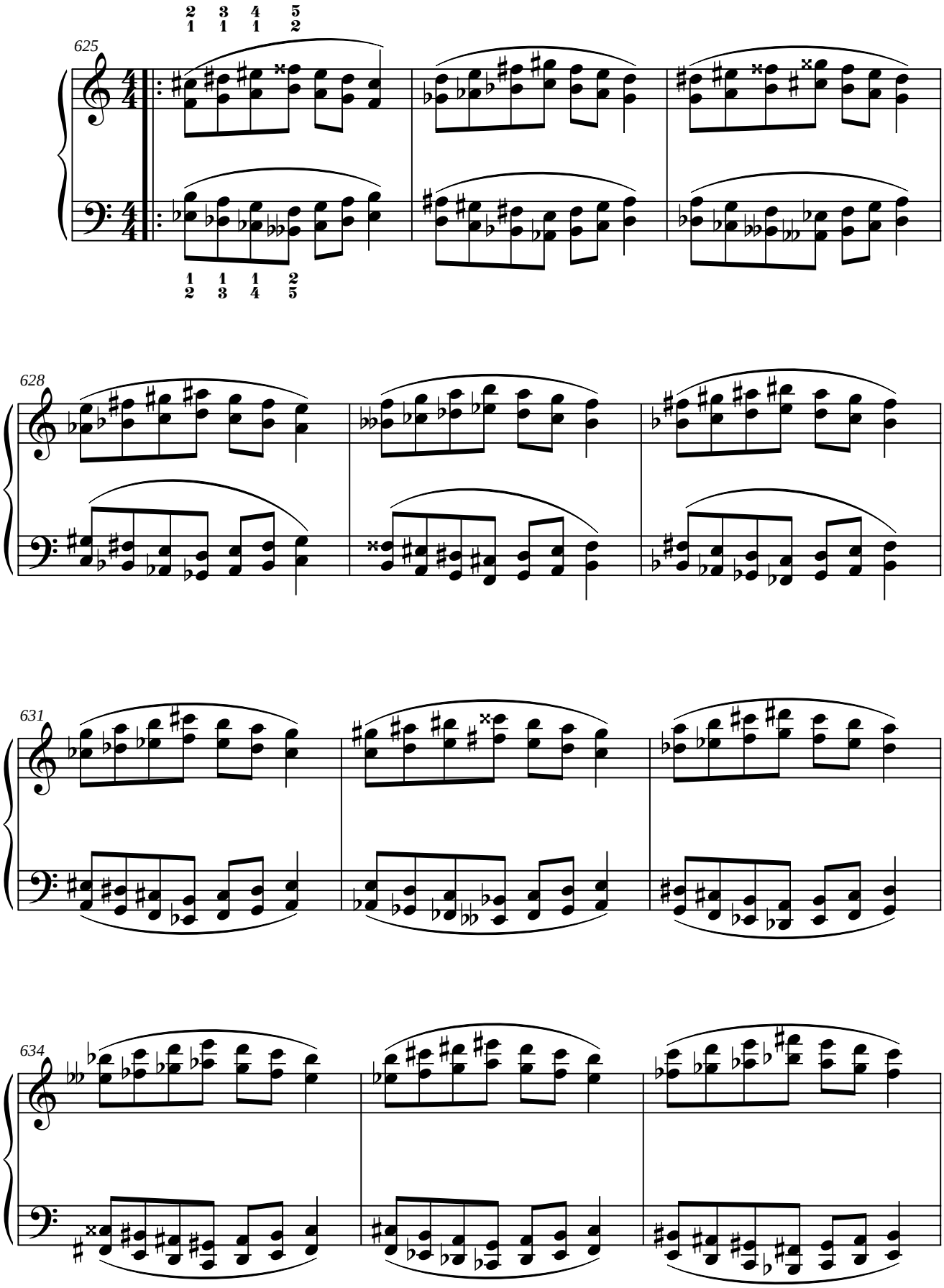

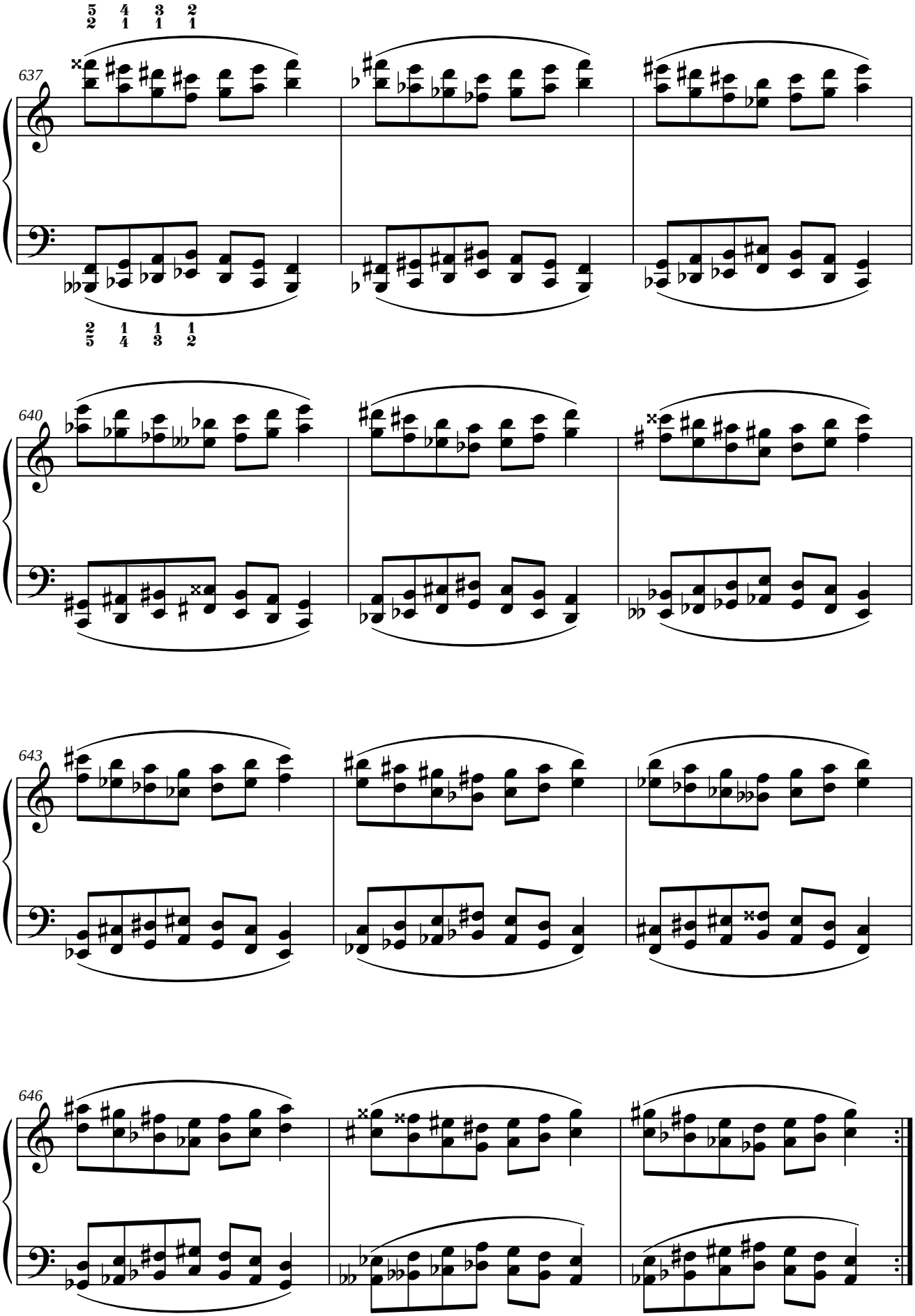
637
640
643
646

0.28. Ejercicio n.º 28.

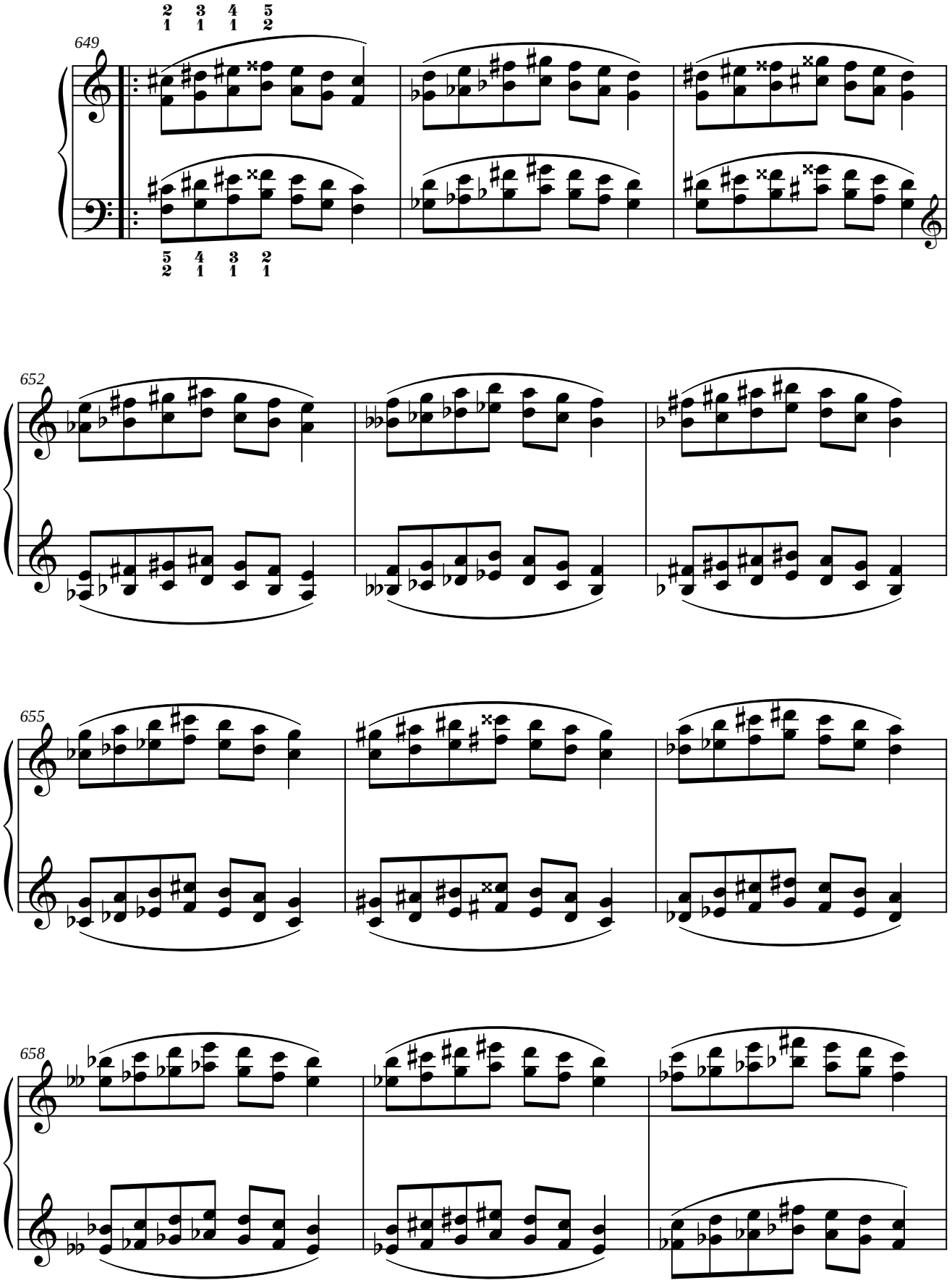

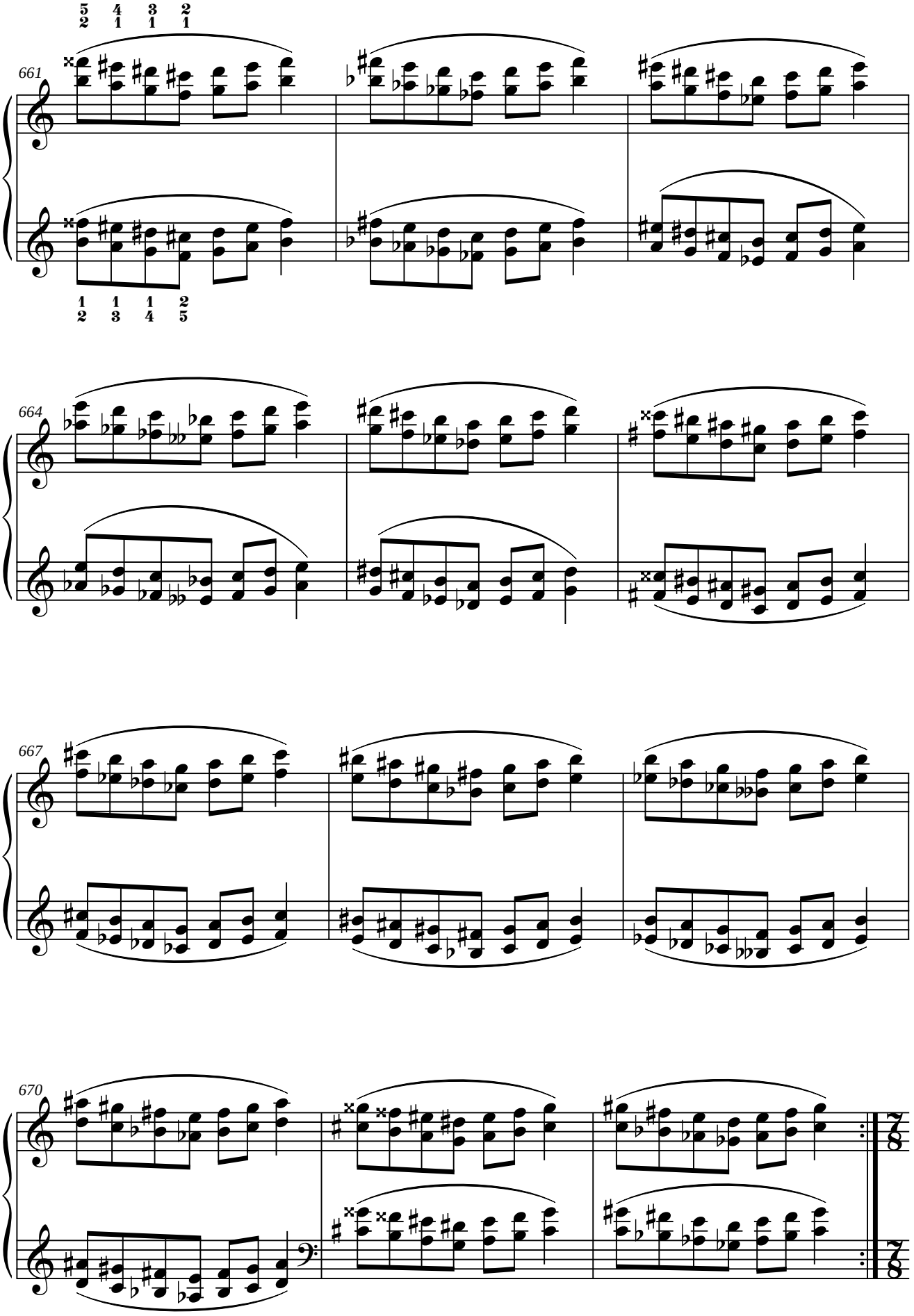
661
664
667
670

0.29. Ejercicio n.º 29.

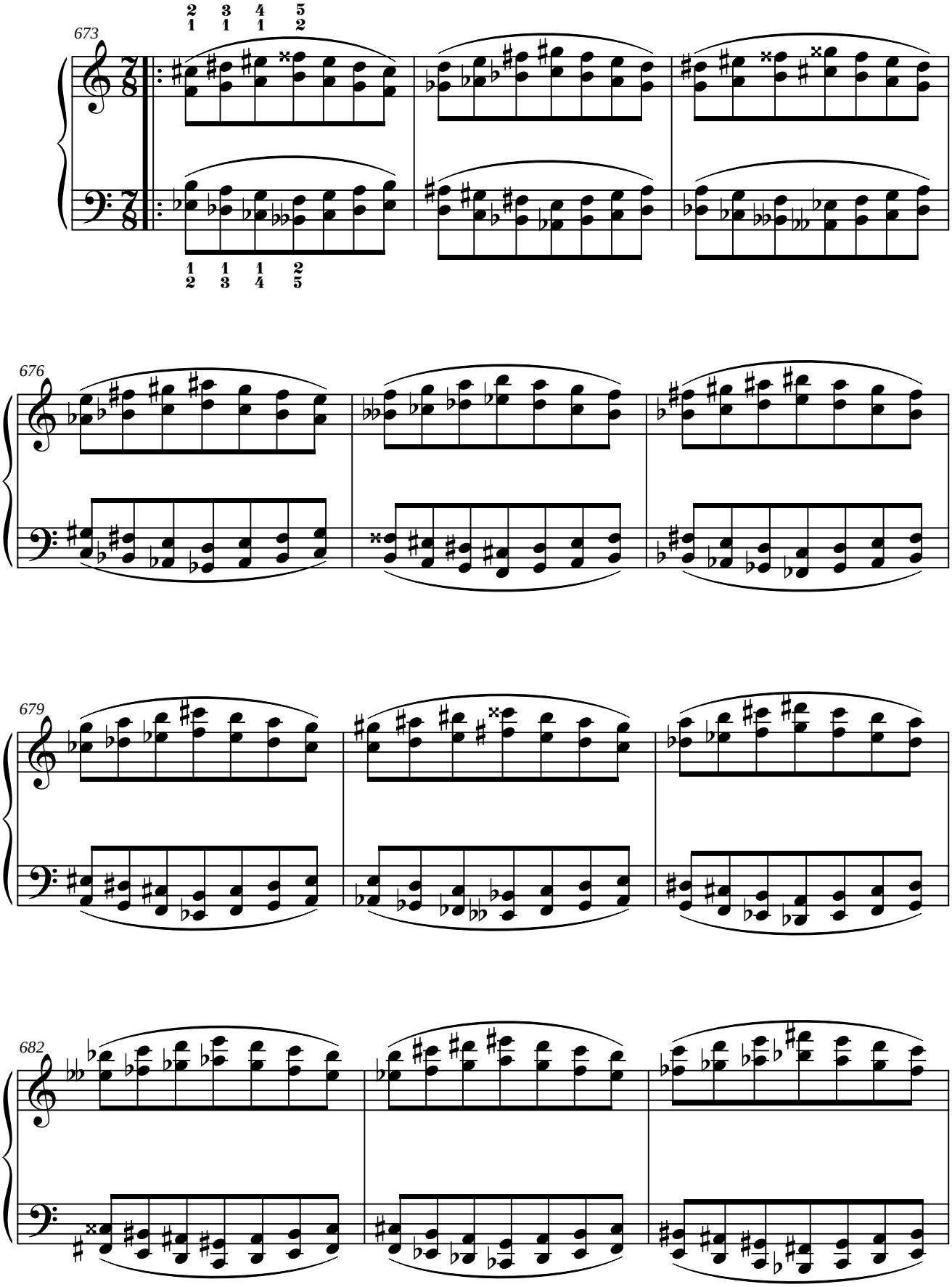

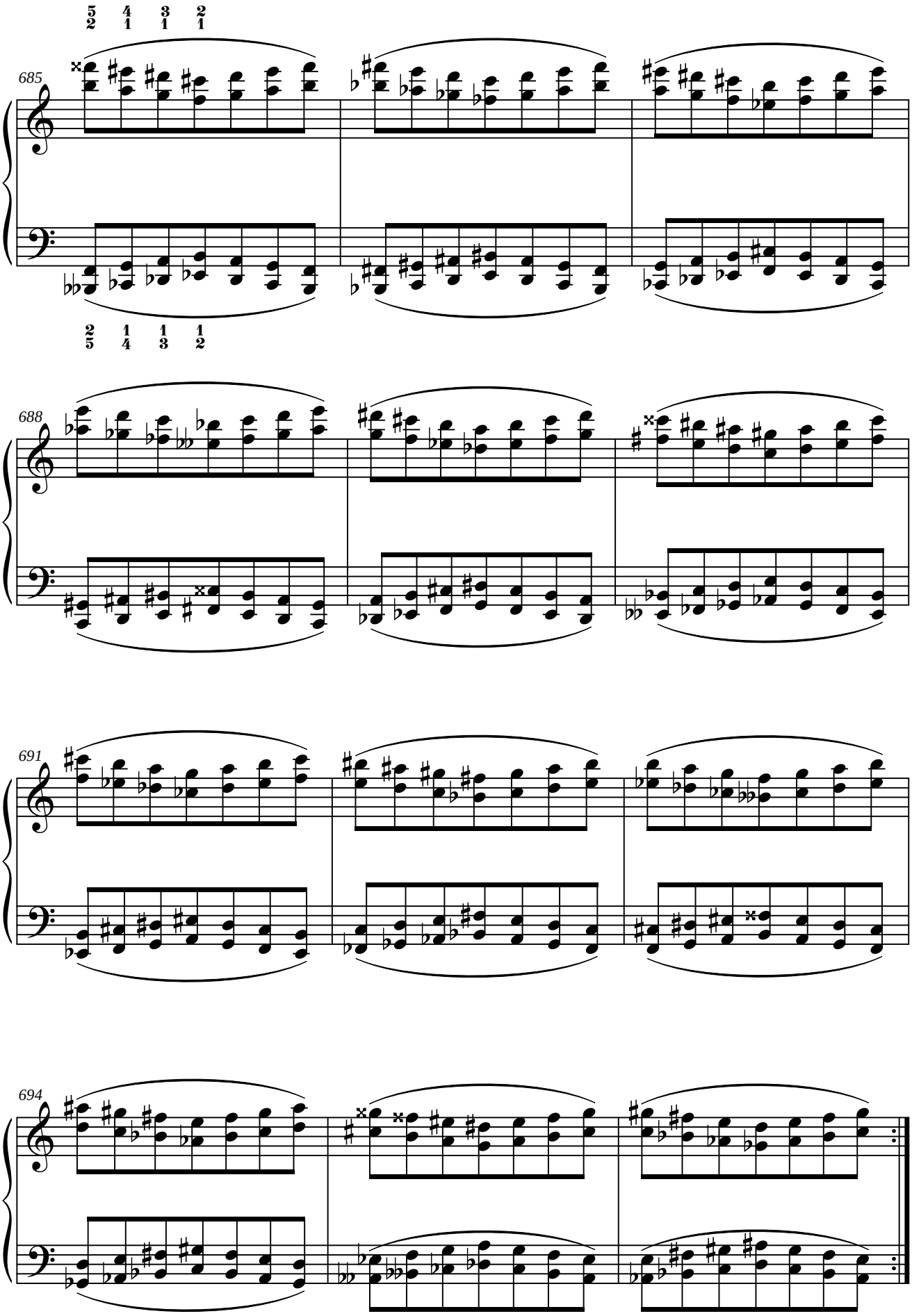
685
688
691
694

0.30. Ejercicio n.º 30.

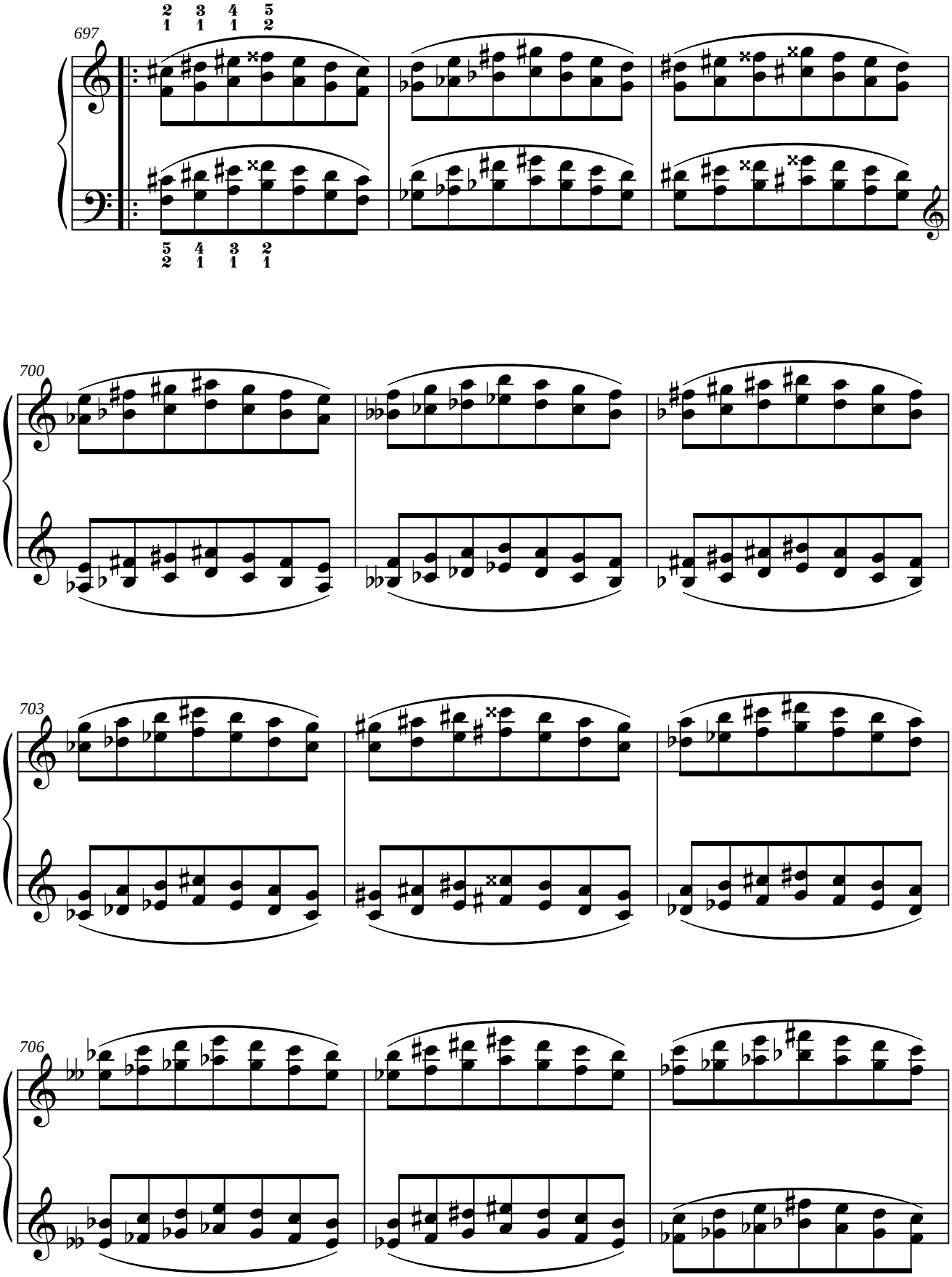

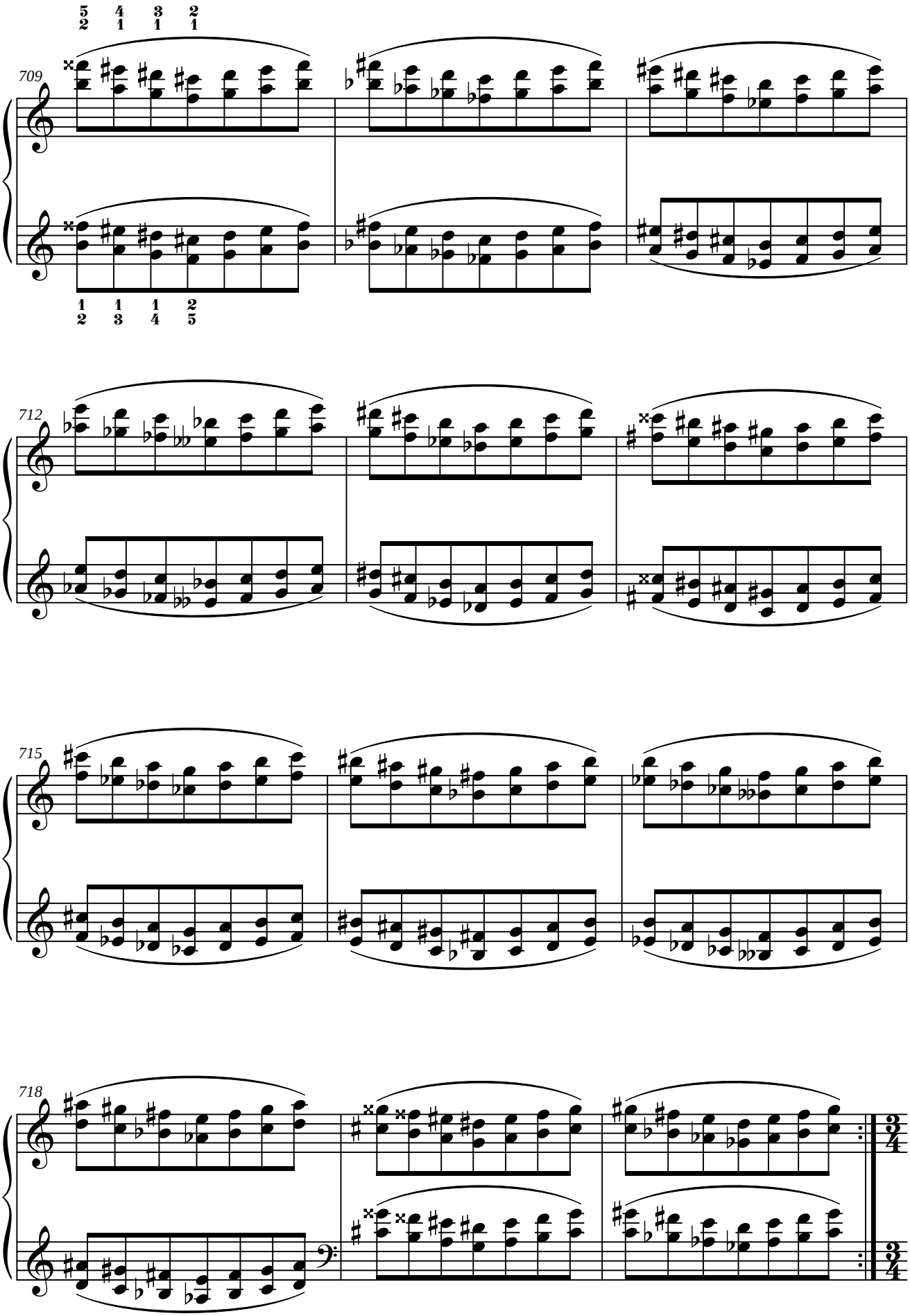
709
712
715
718

0.31. Ejercicio n.º 31.

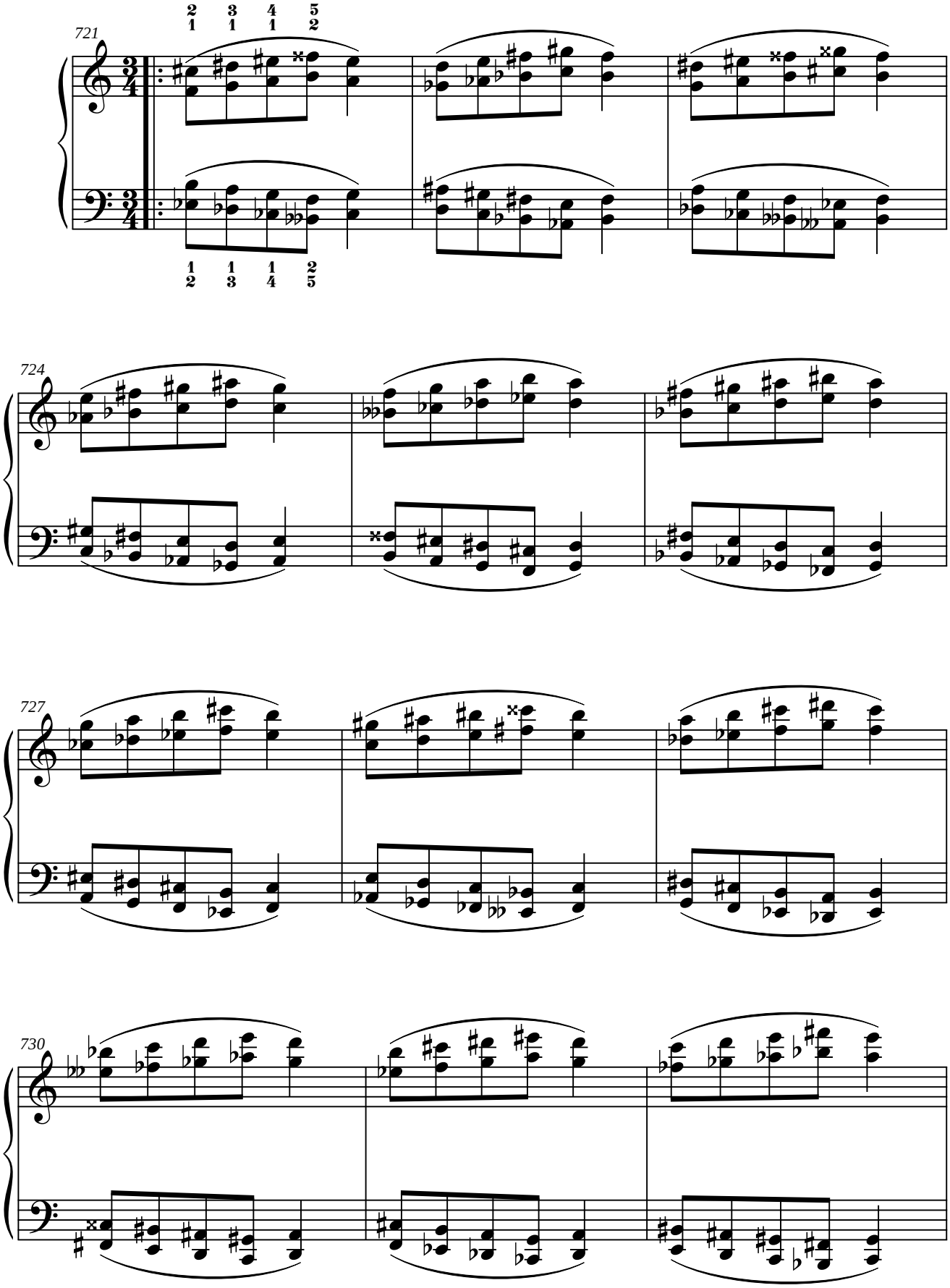

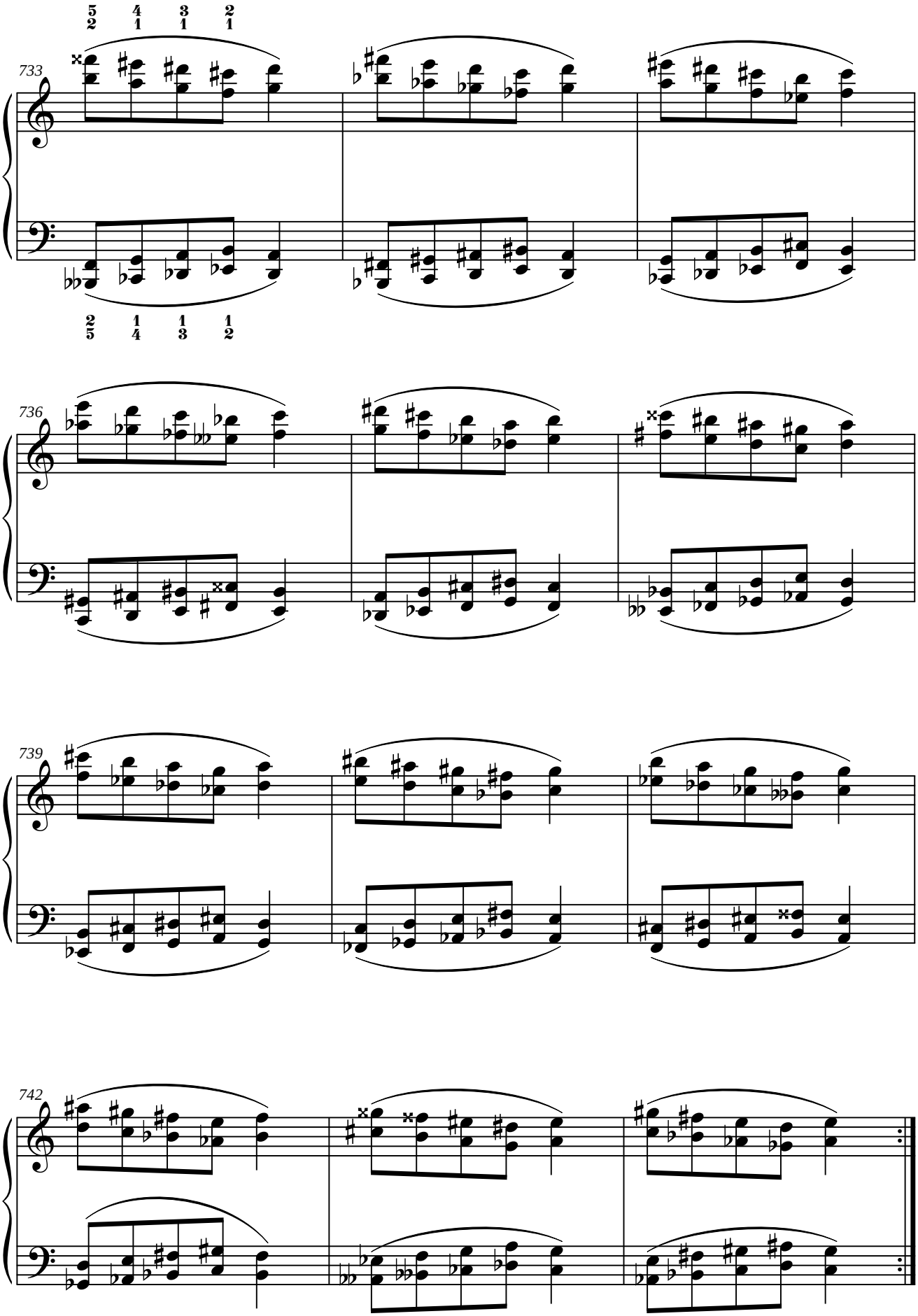
733
736
739
742

0.32. Ejercicio n.º 32.

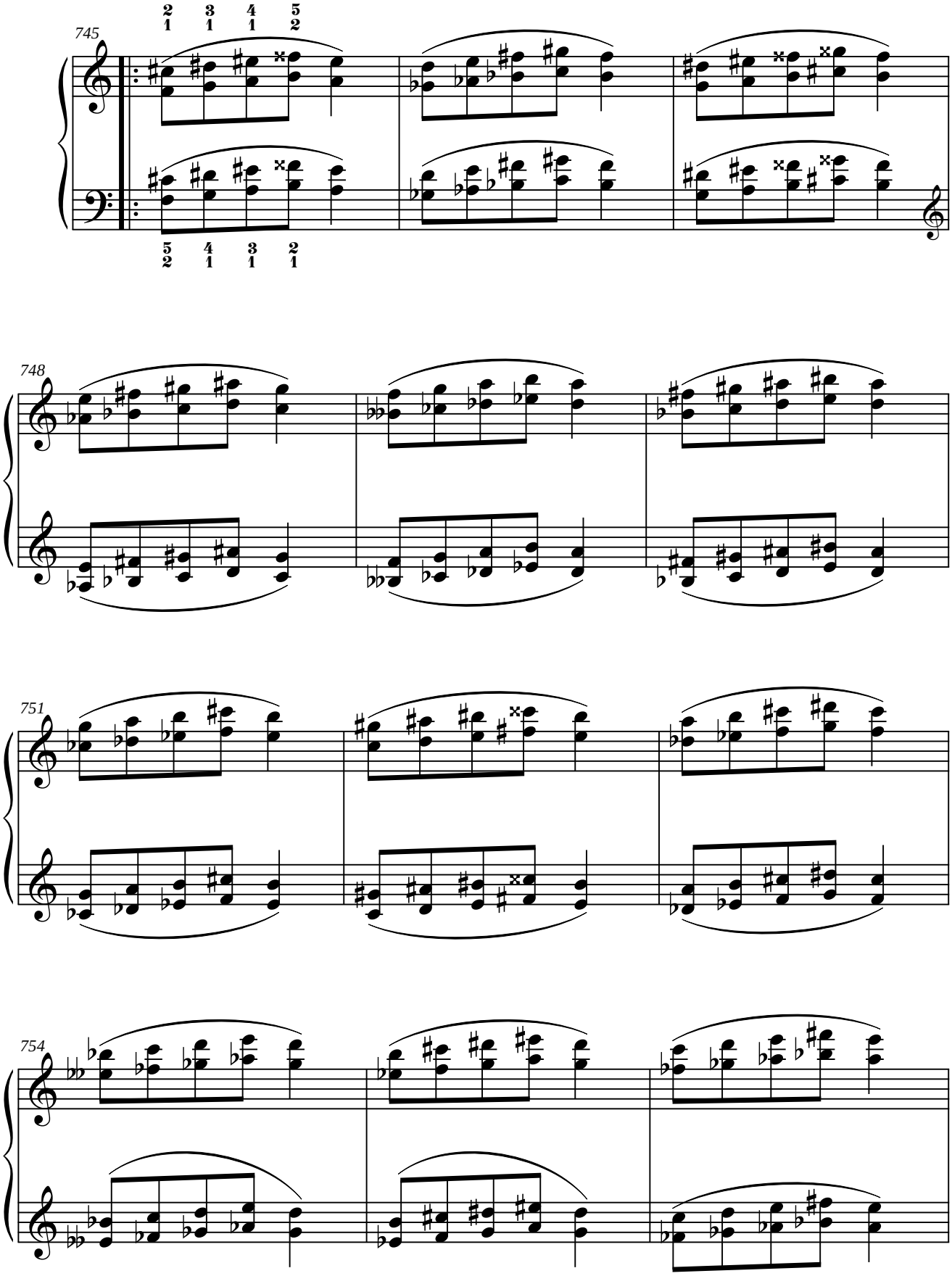

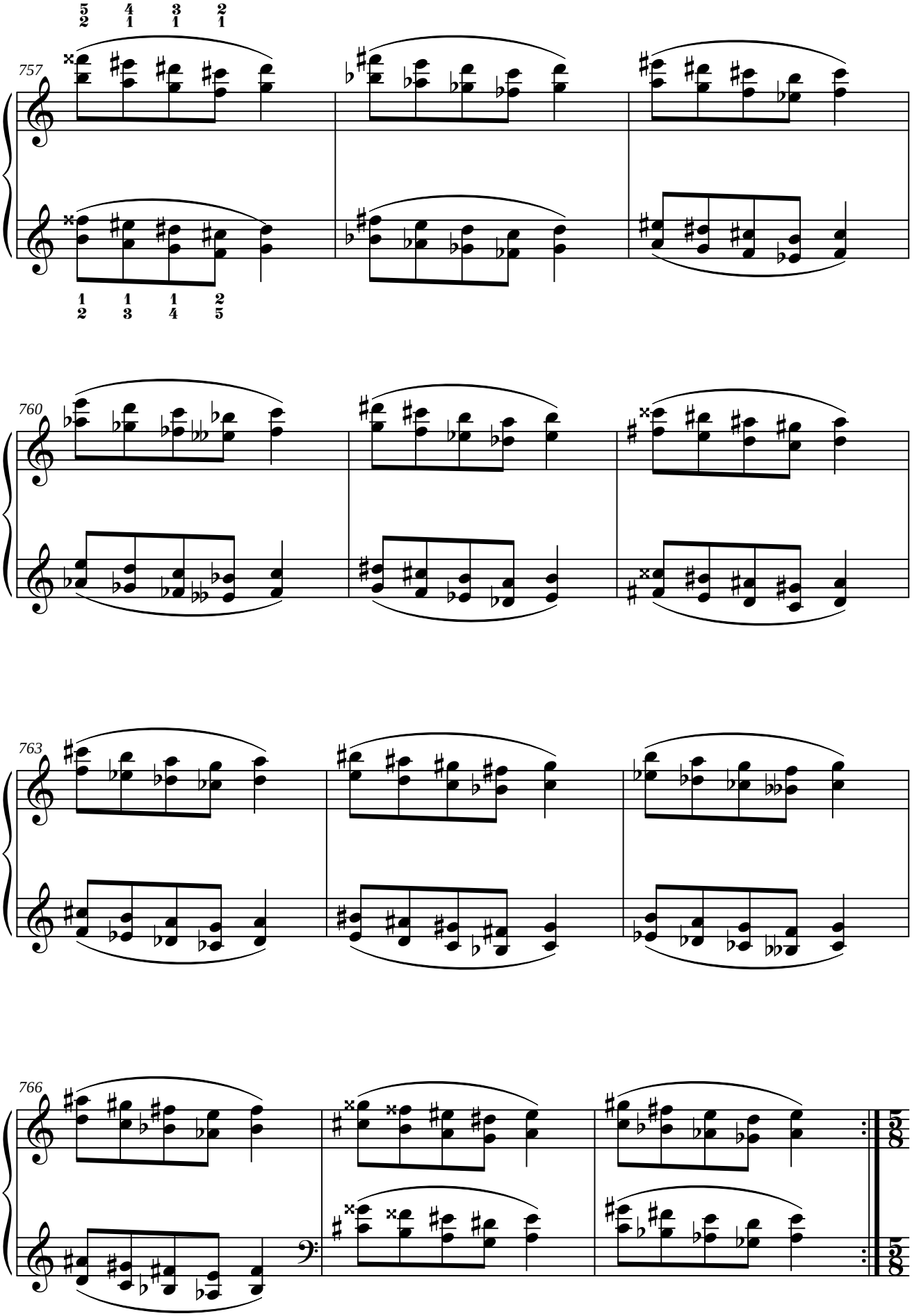
757
760
763
766

0.33. Ejercicio n.º 33.

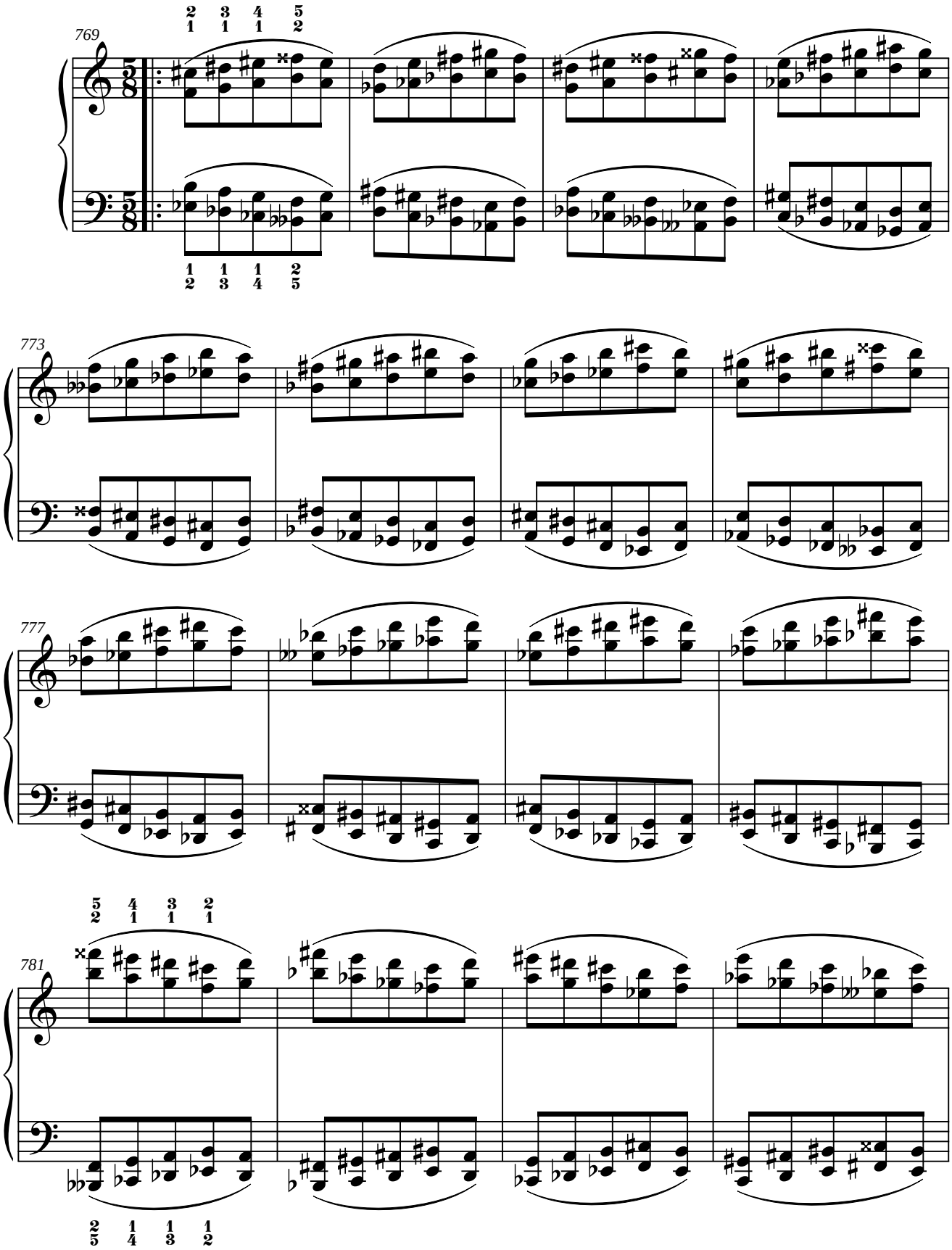

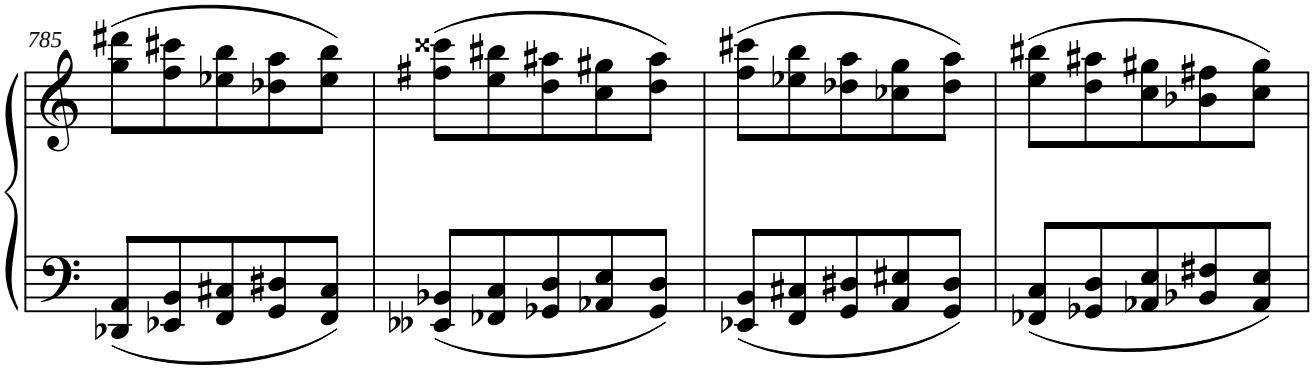

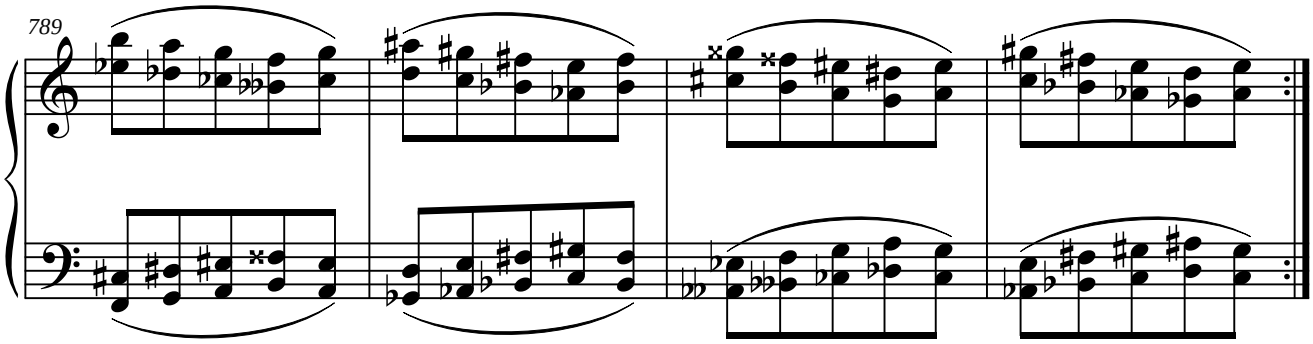

0.34. Ejercicio n.º 34.

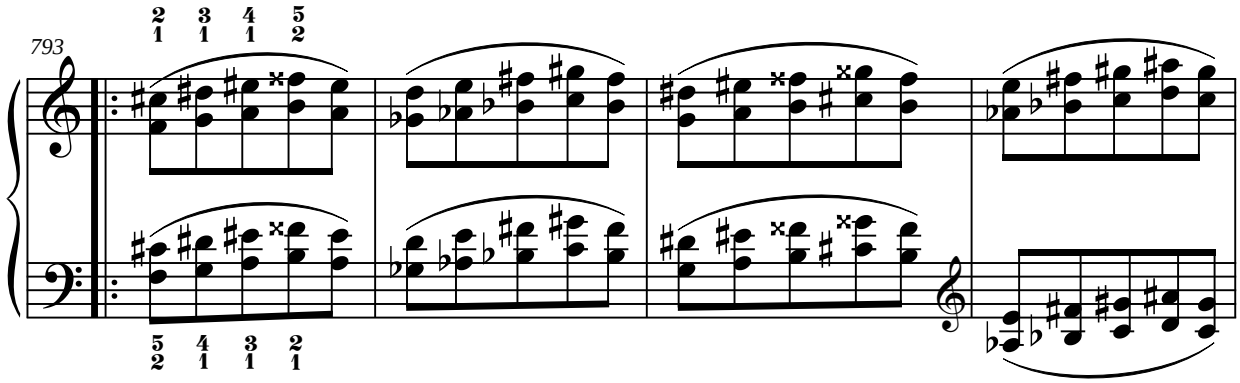

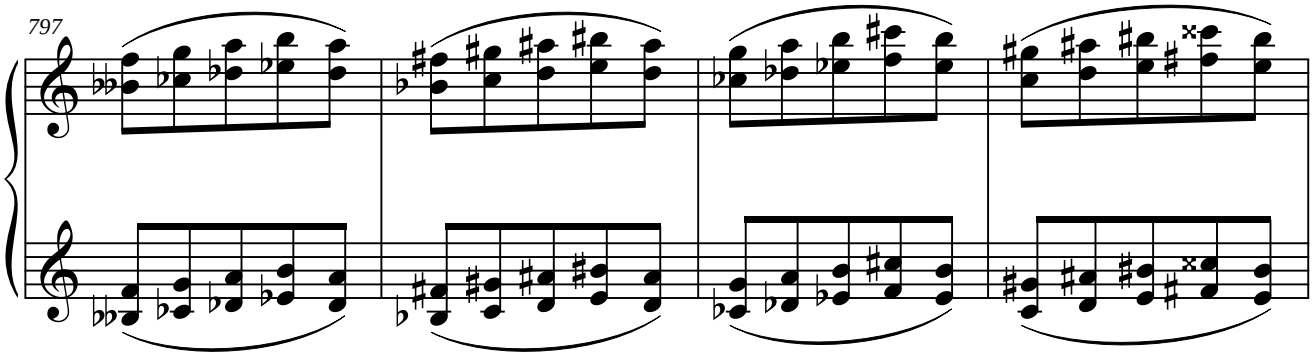

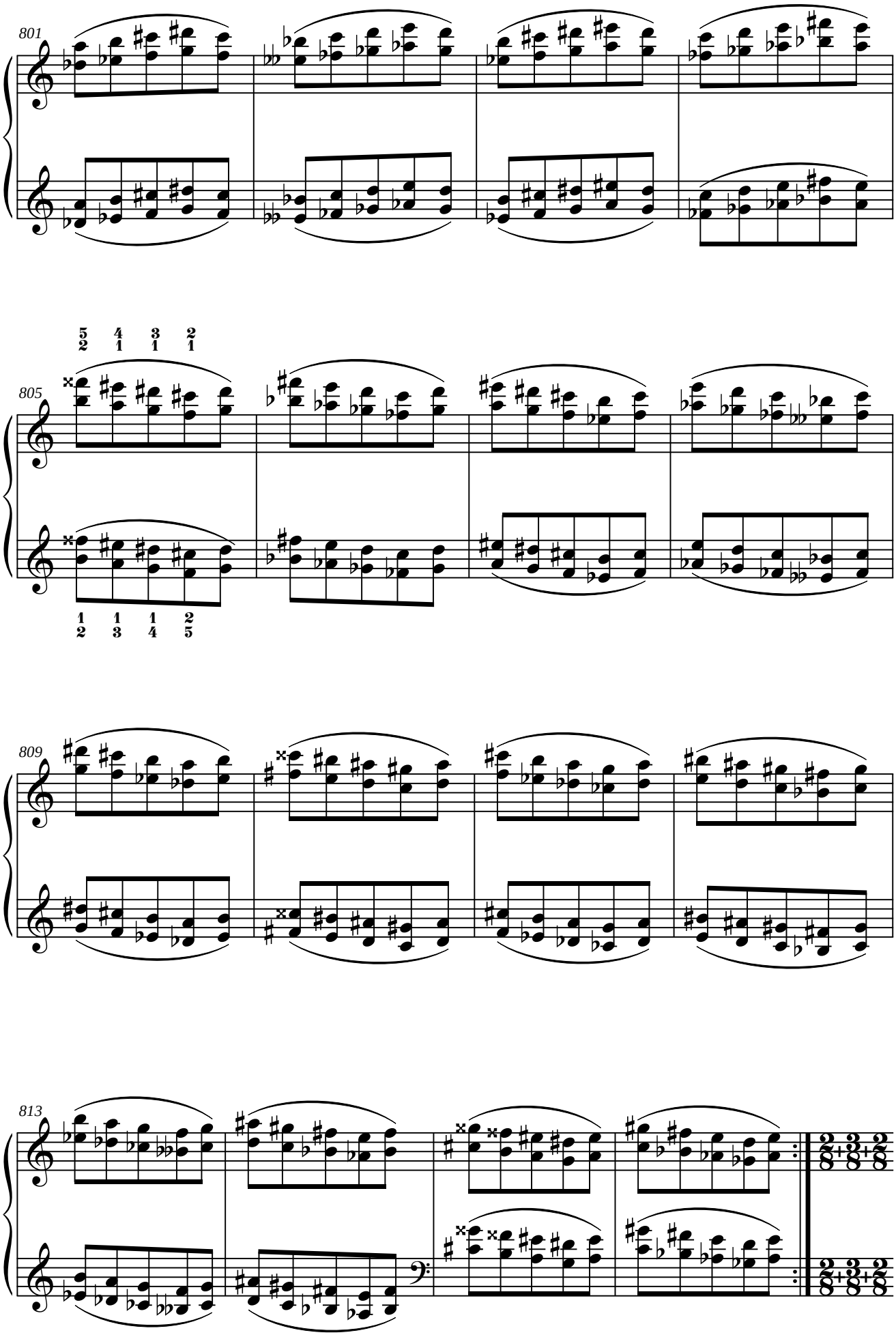
801
805
809
813

0.35. Ejercicio n.º 35.

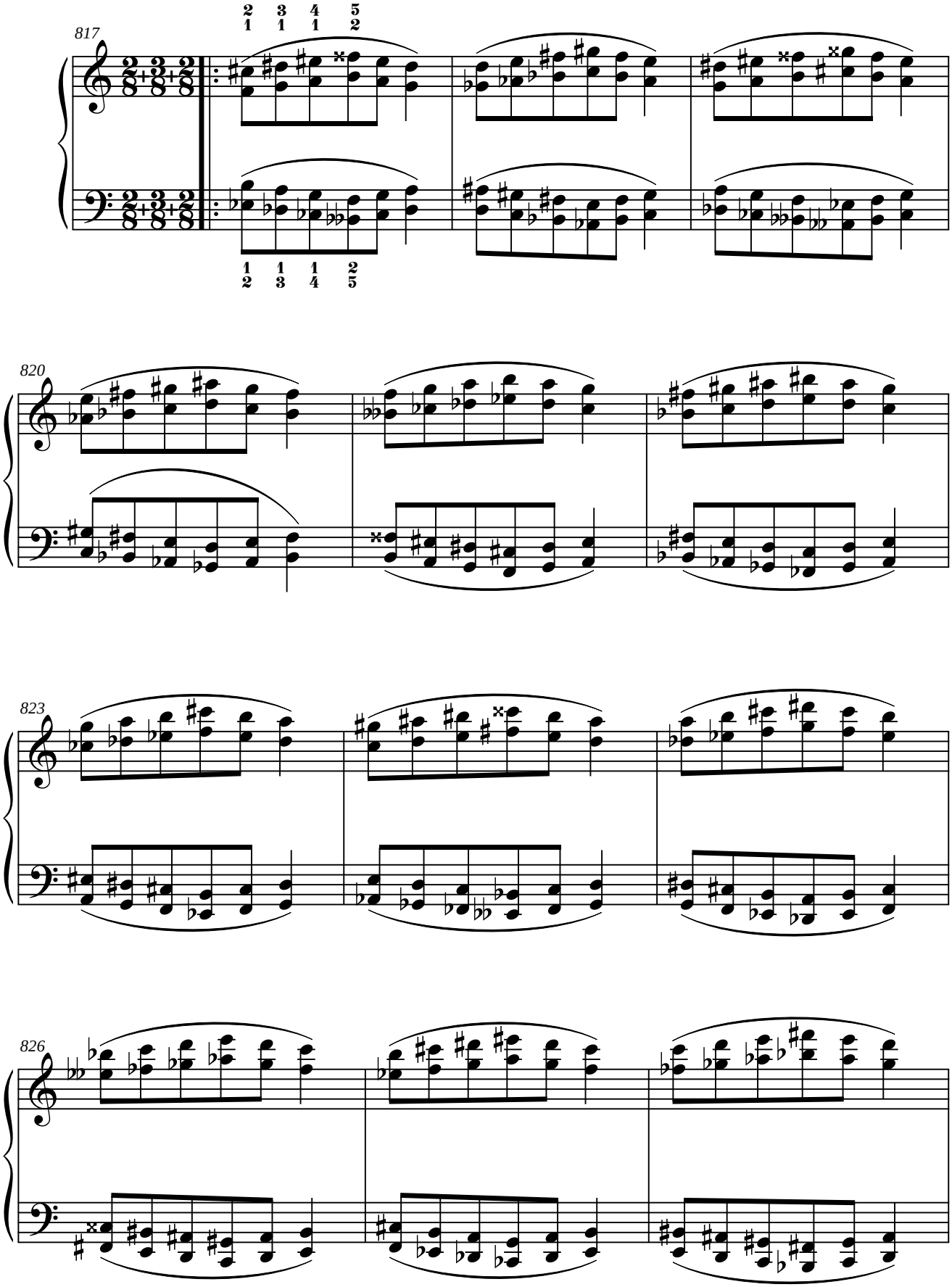

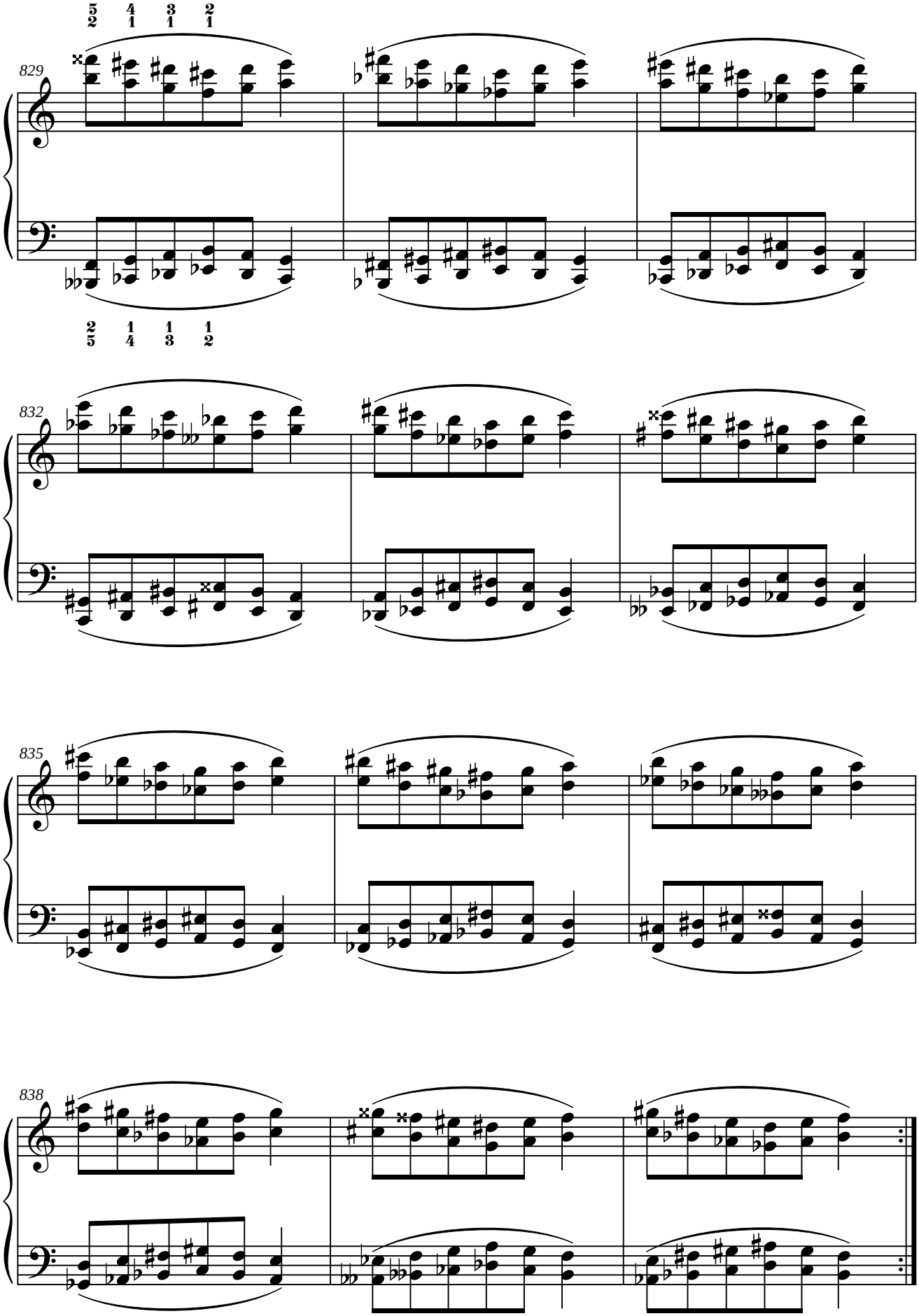
829
832
835
838

0.36. Ejercicio n.º 36.

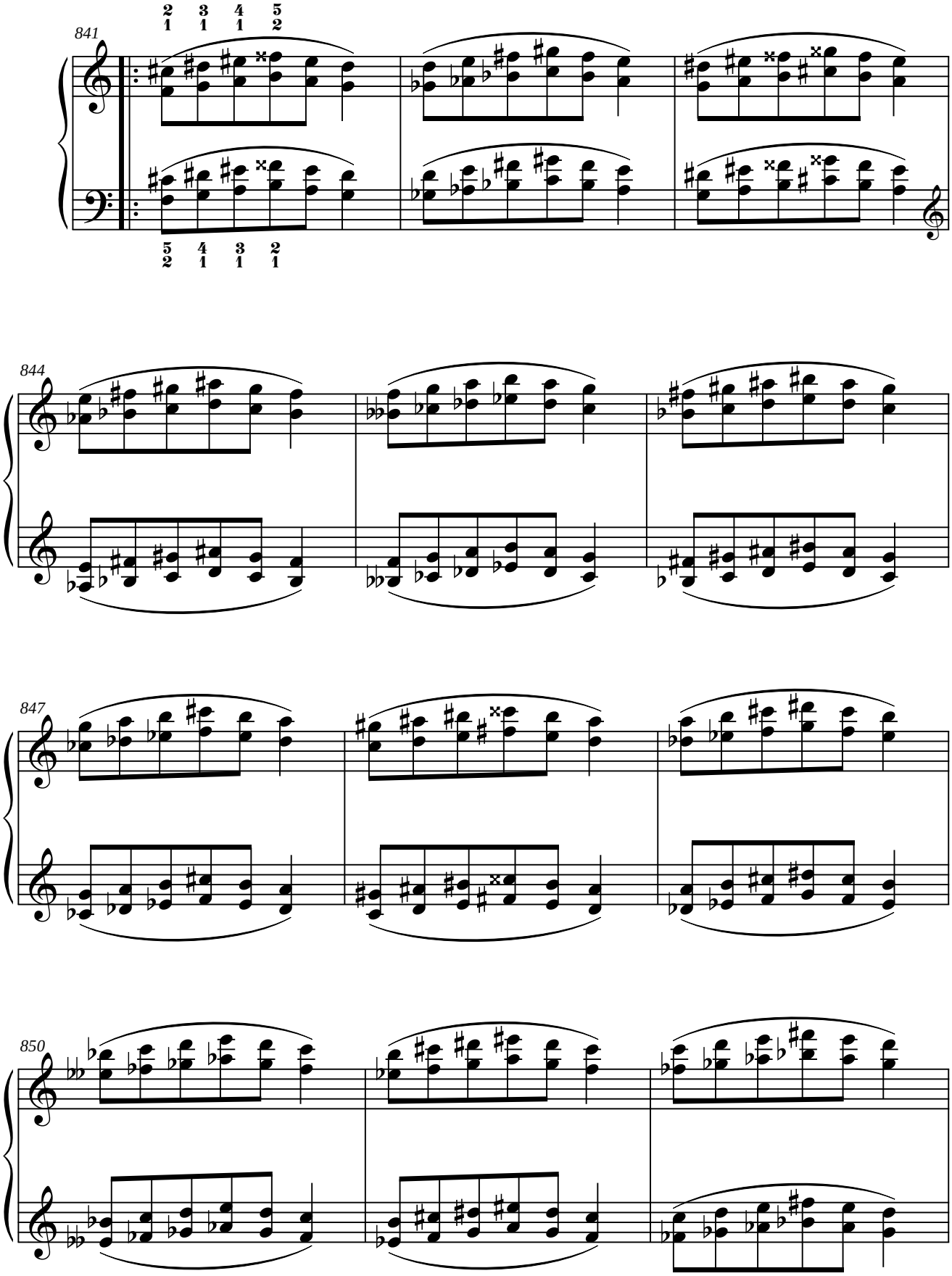

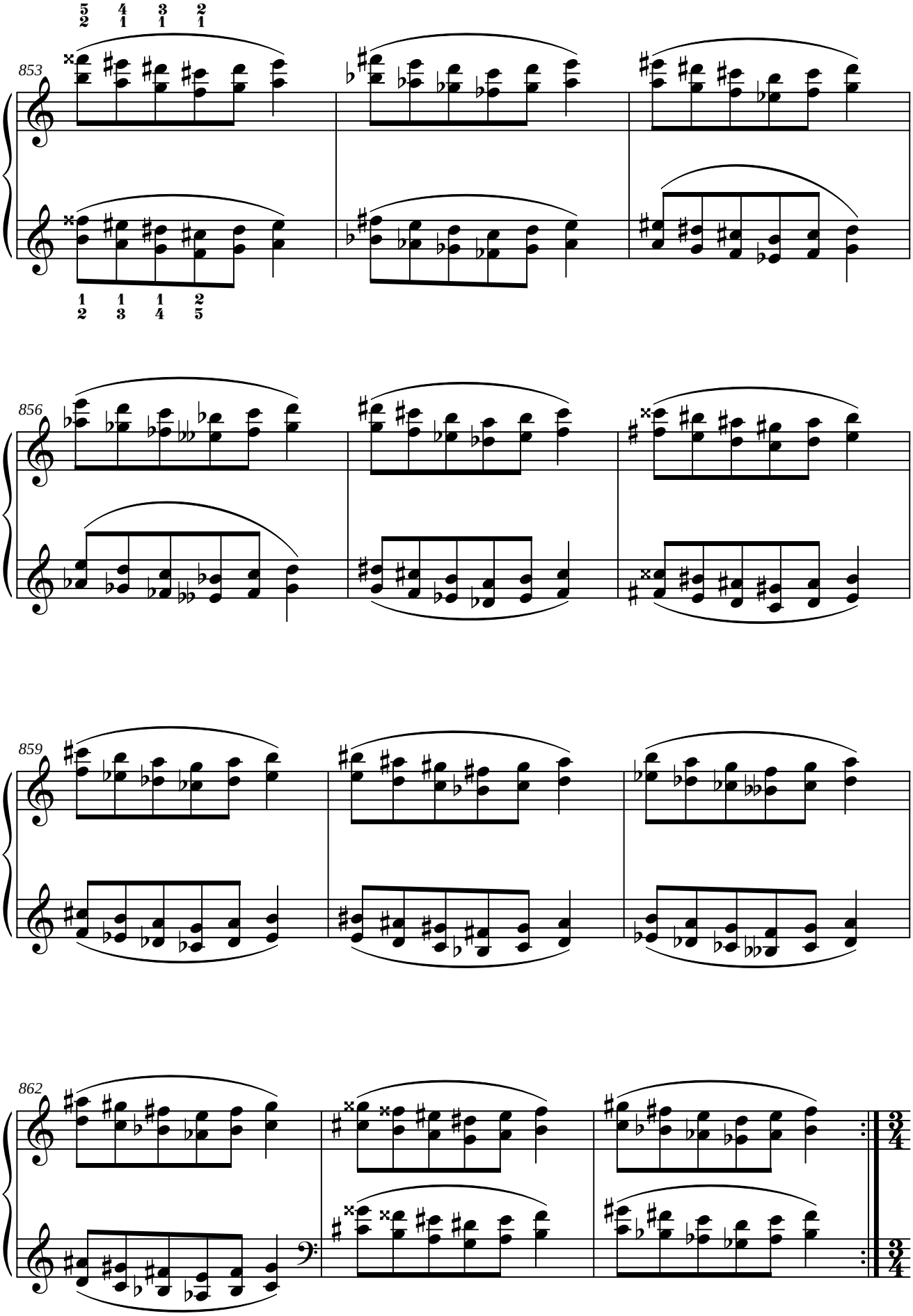
853
856
859
862

0.37. Ejercicio n.º 37.

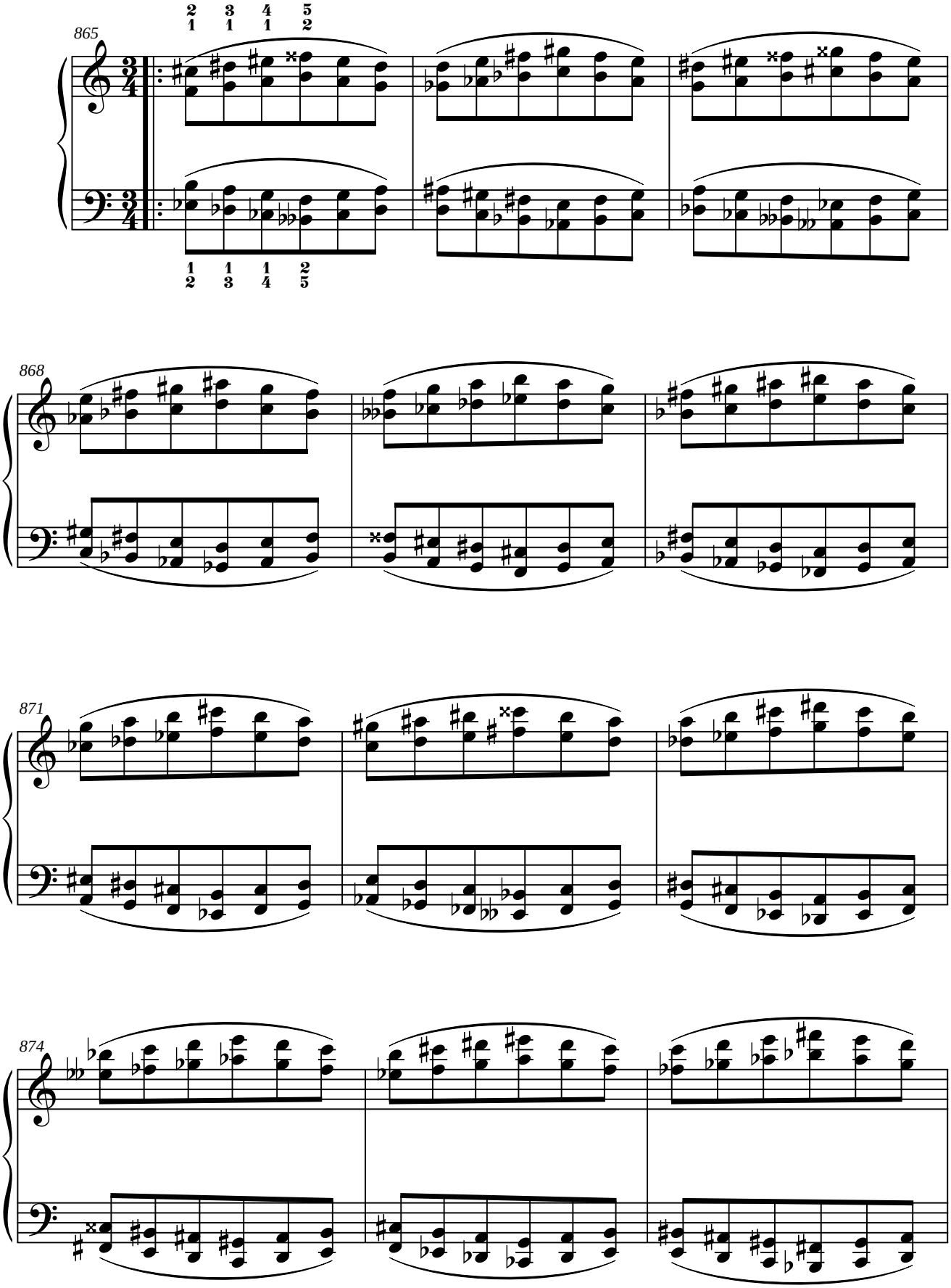

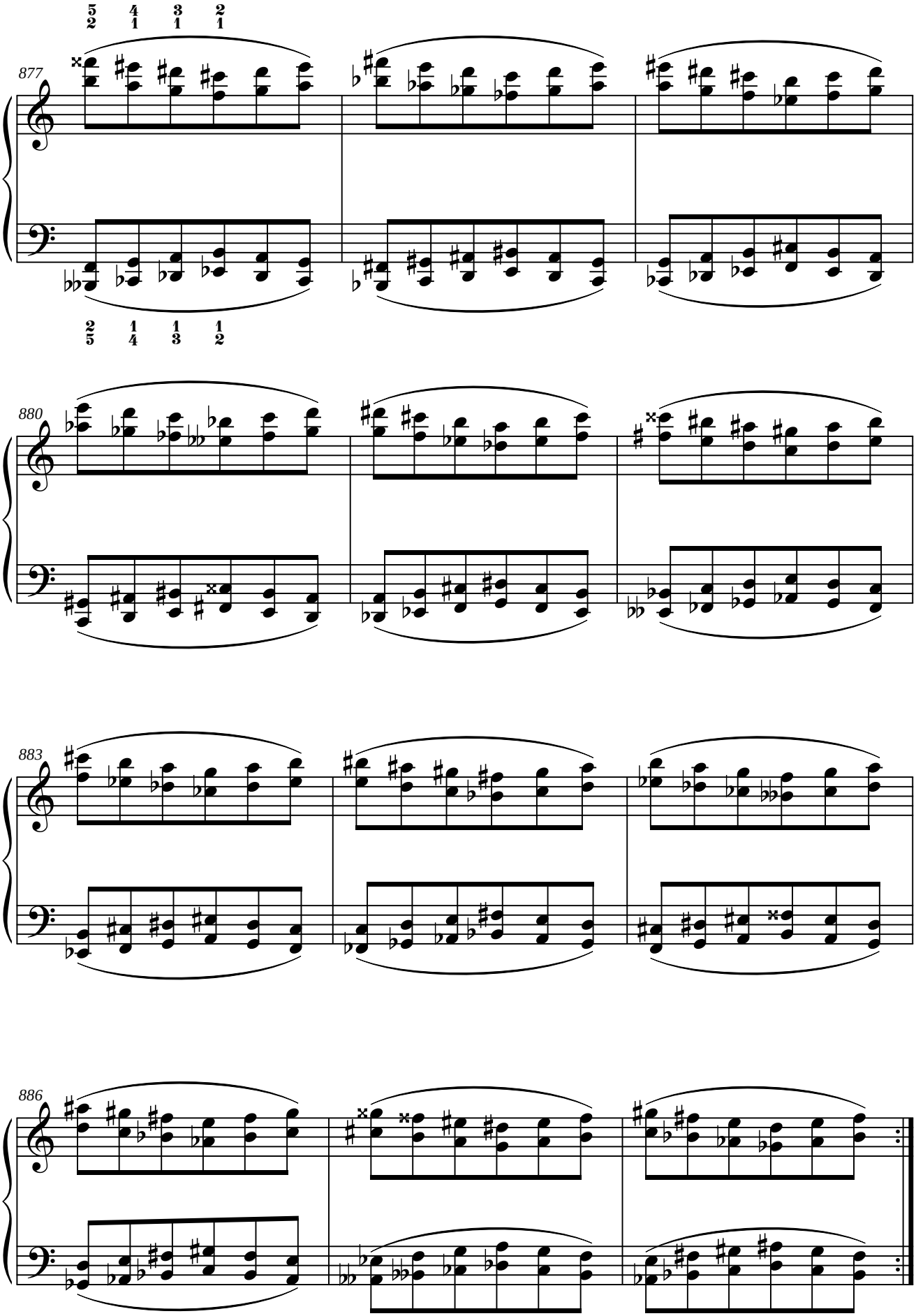
877
880
883
886

0.38. Ejercicio n.º 38.

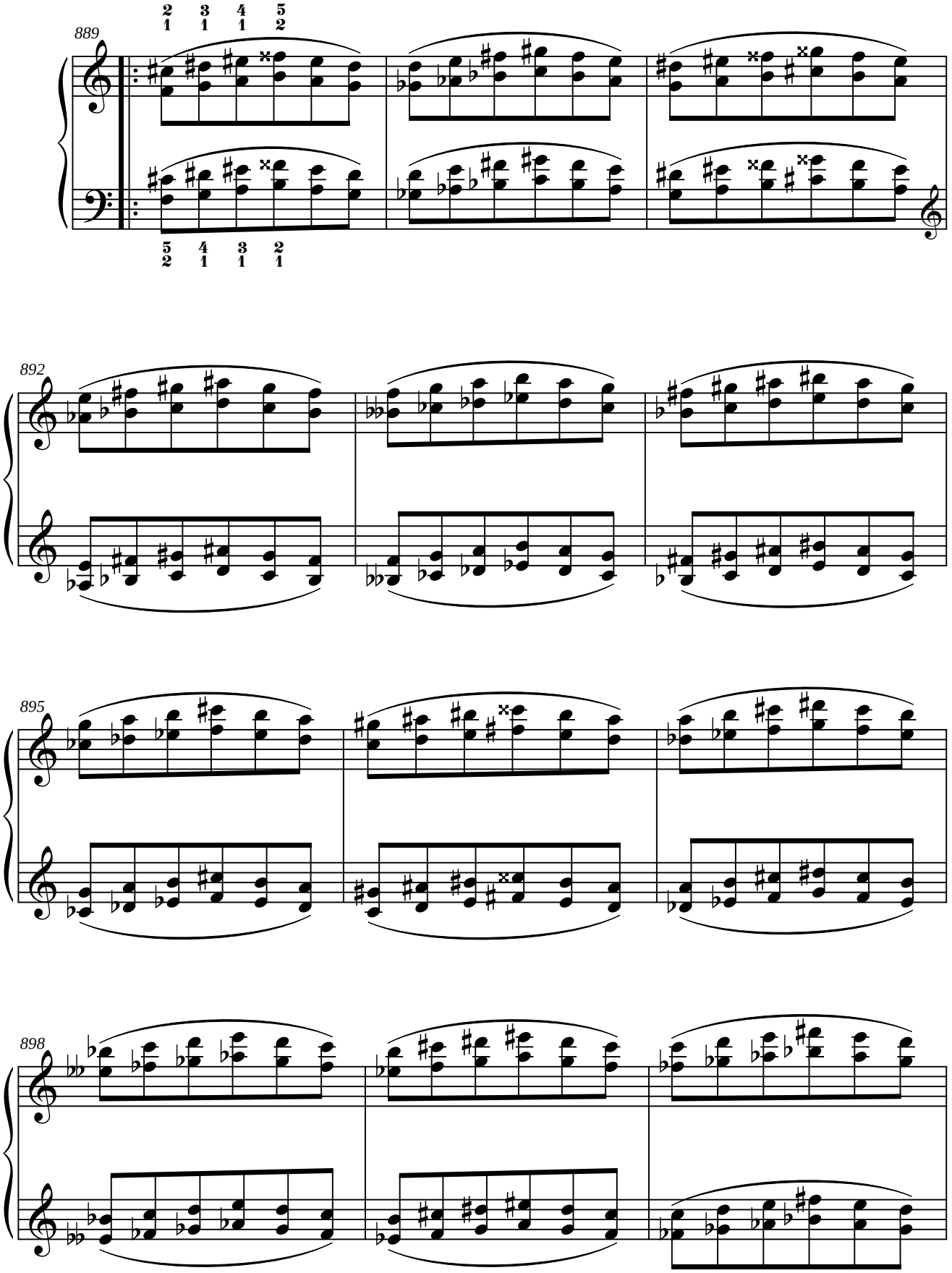

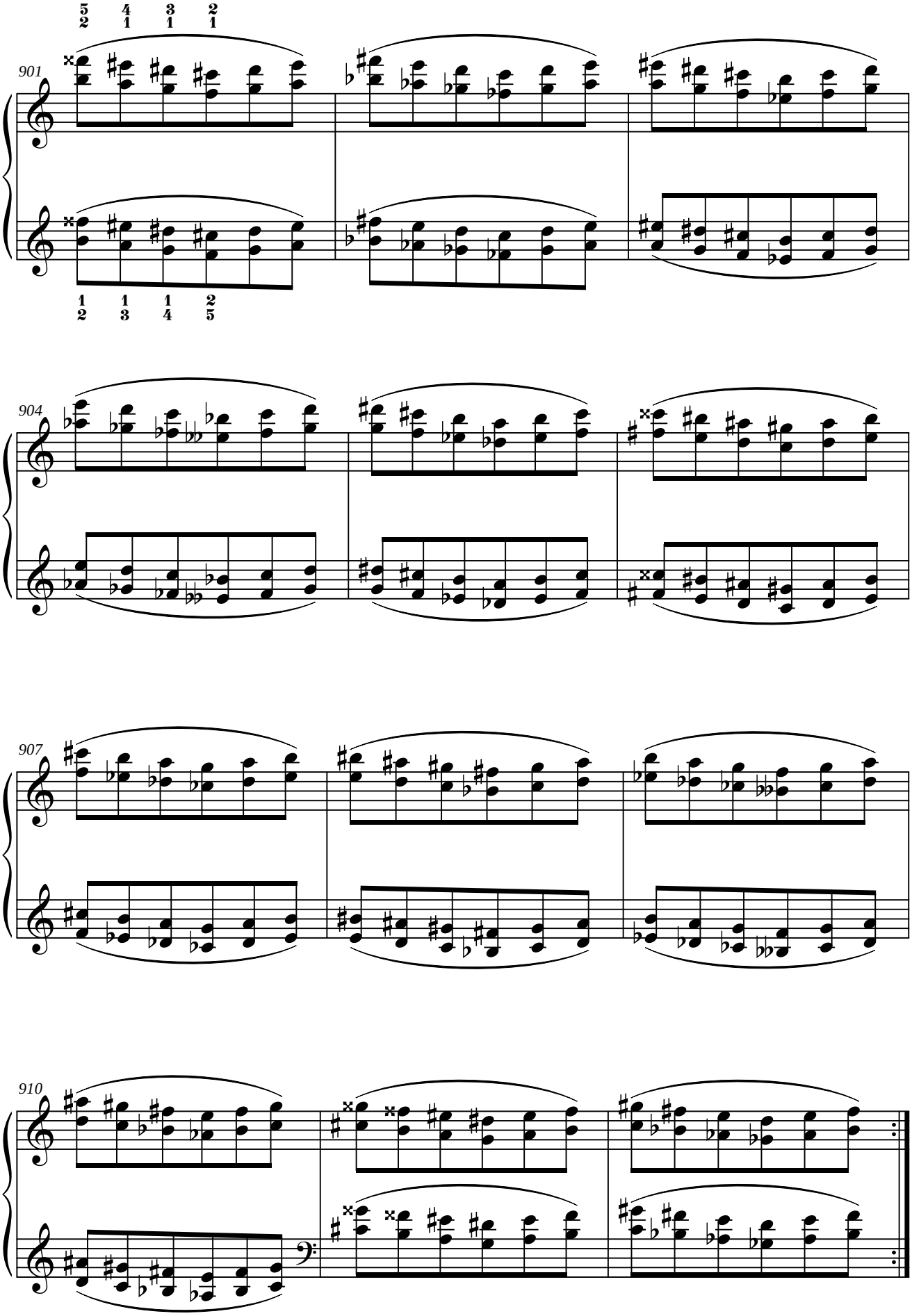
901
904
907
910

1. DO.

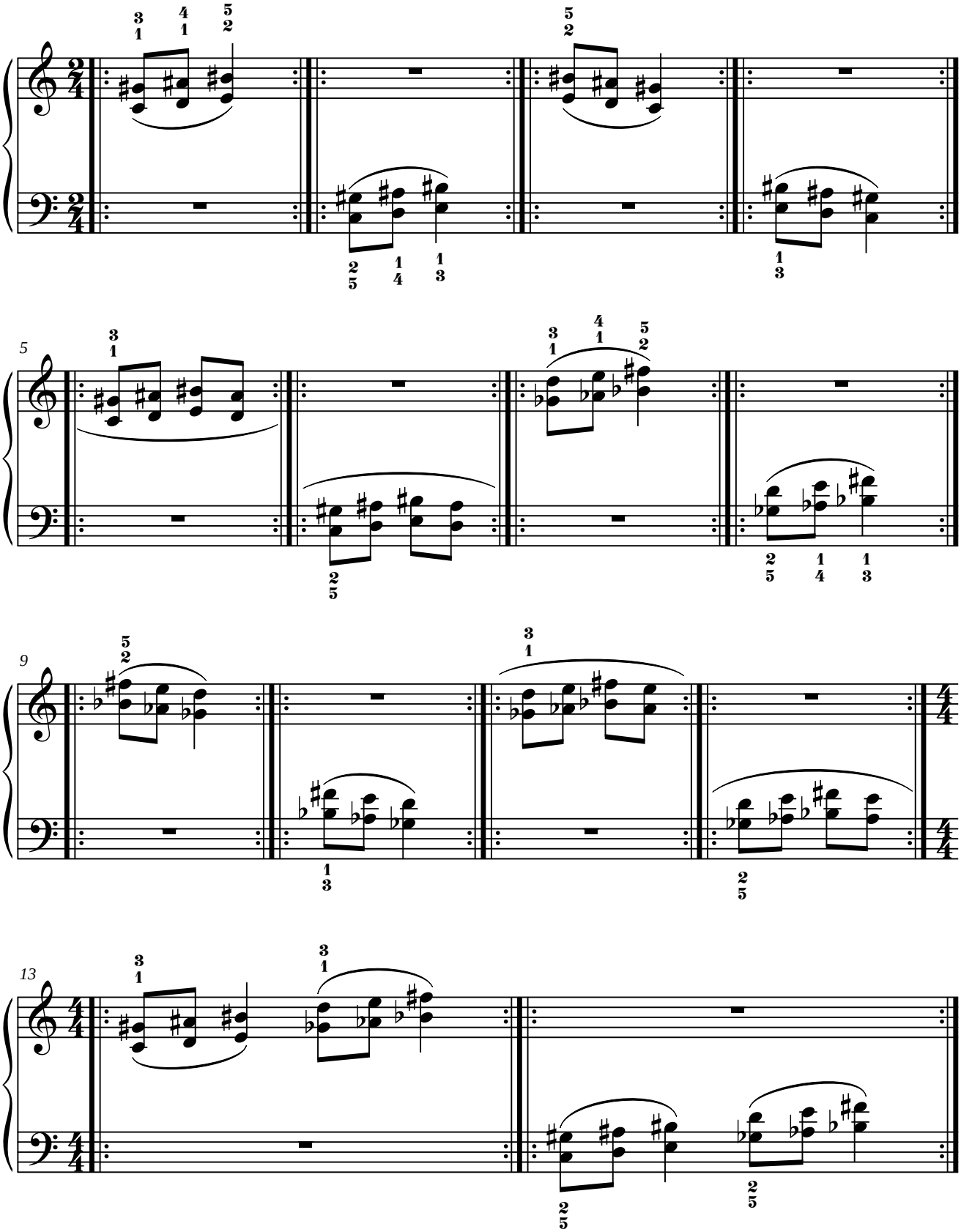

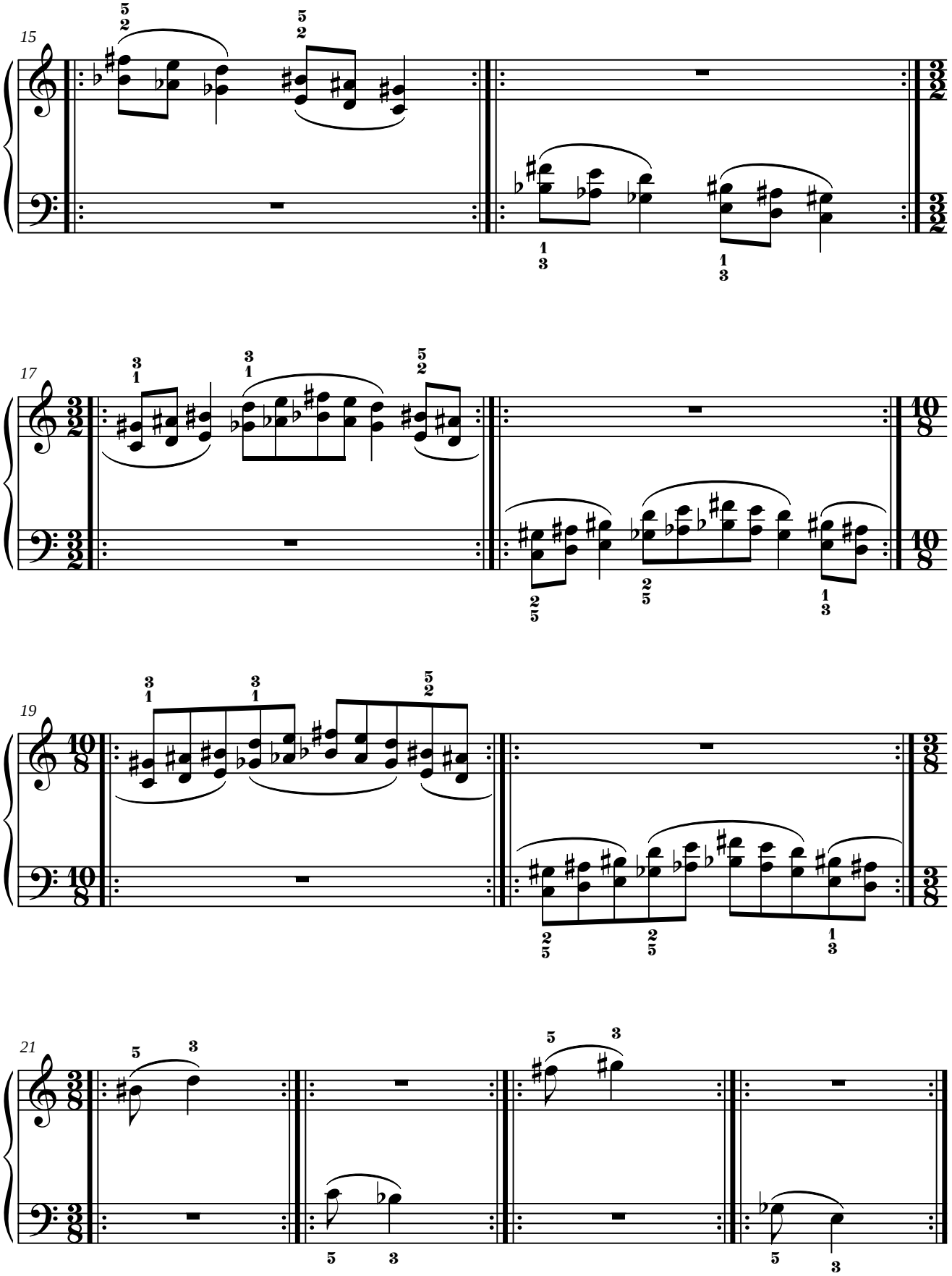
15
17
19
21

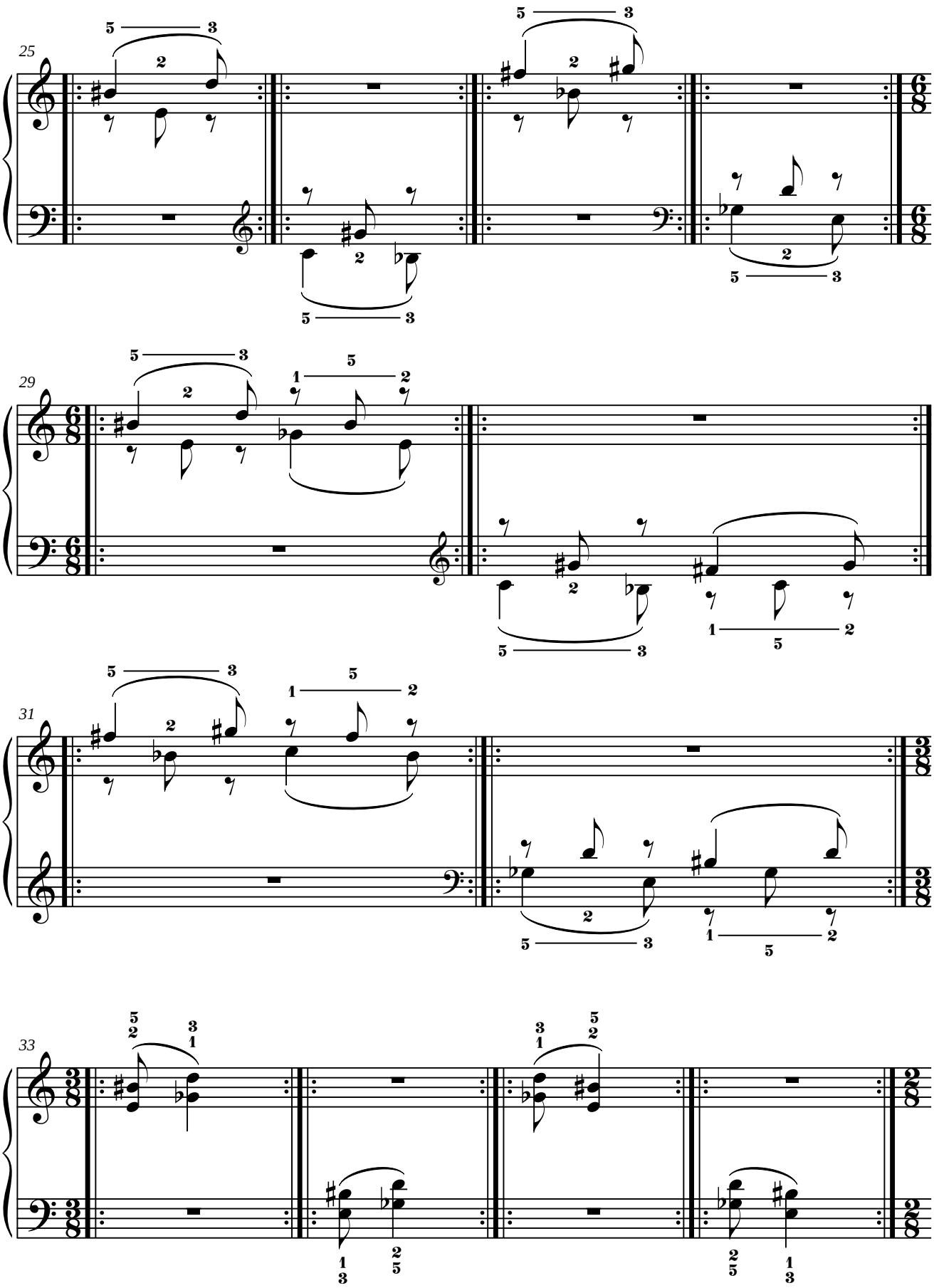
25
29
31
33

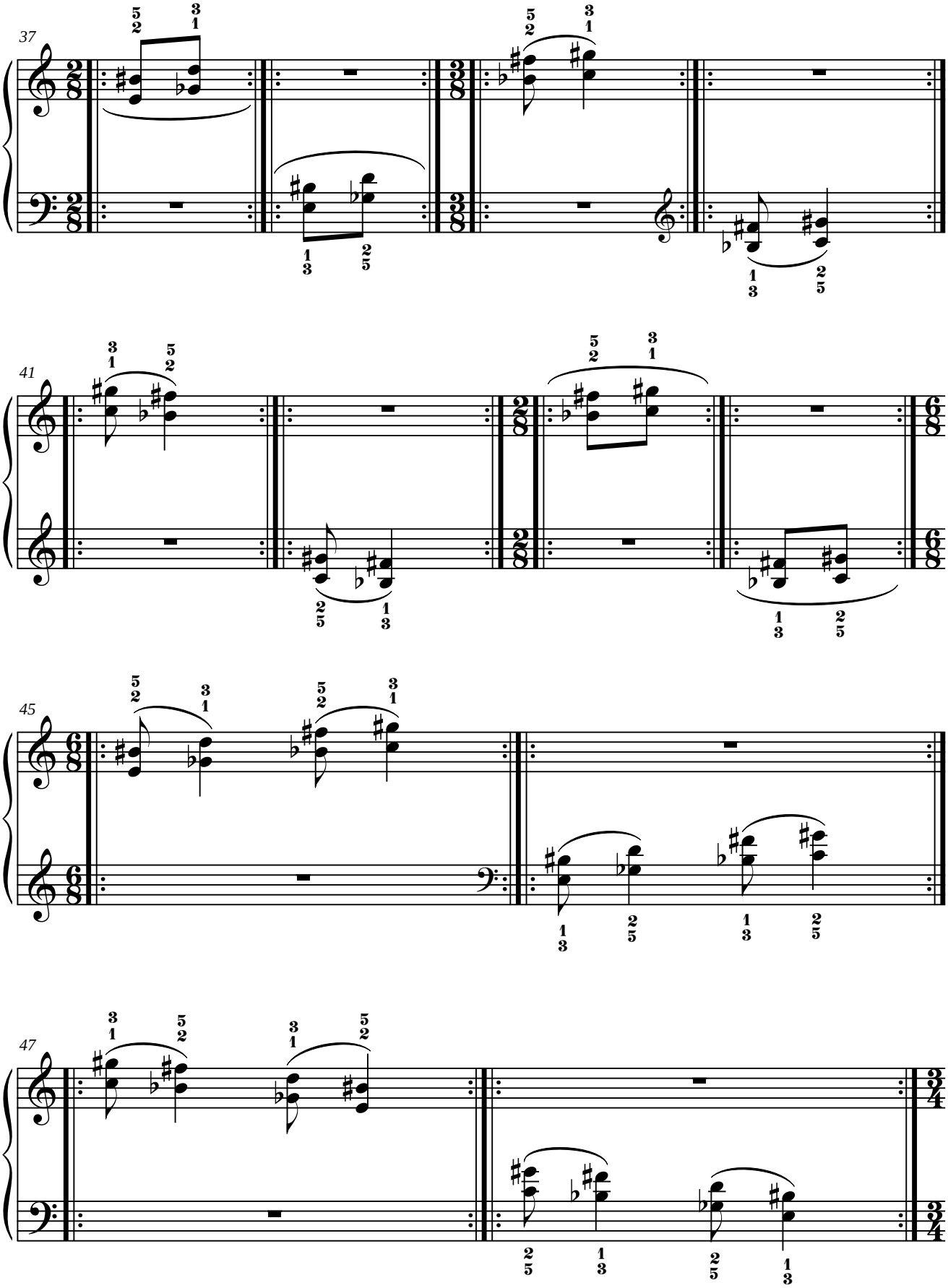
37
41
45
47

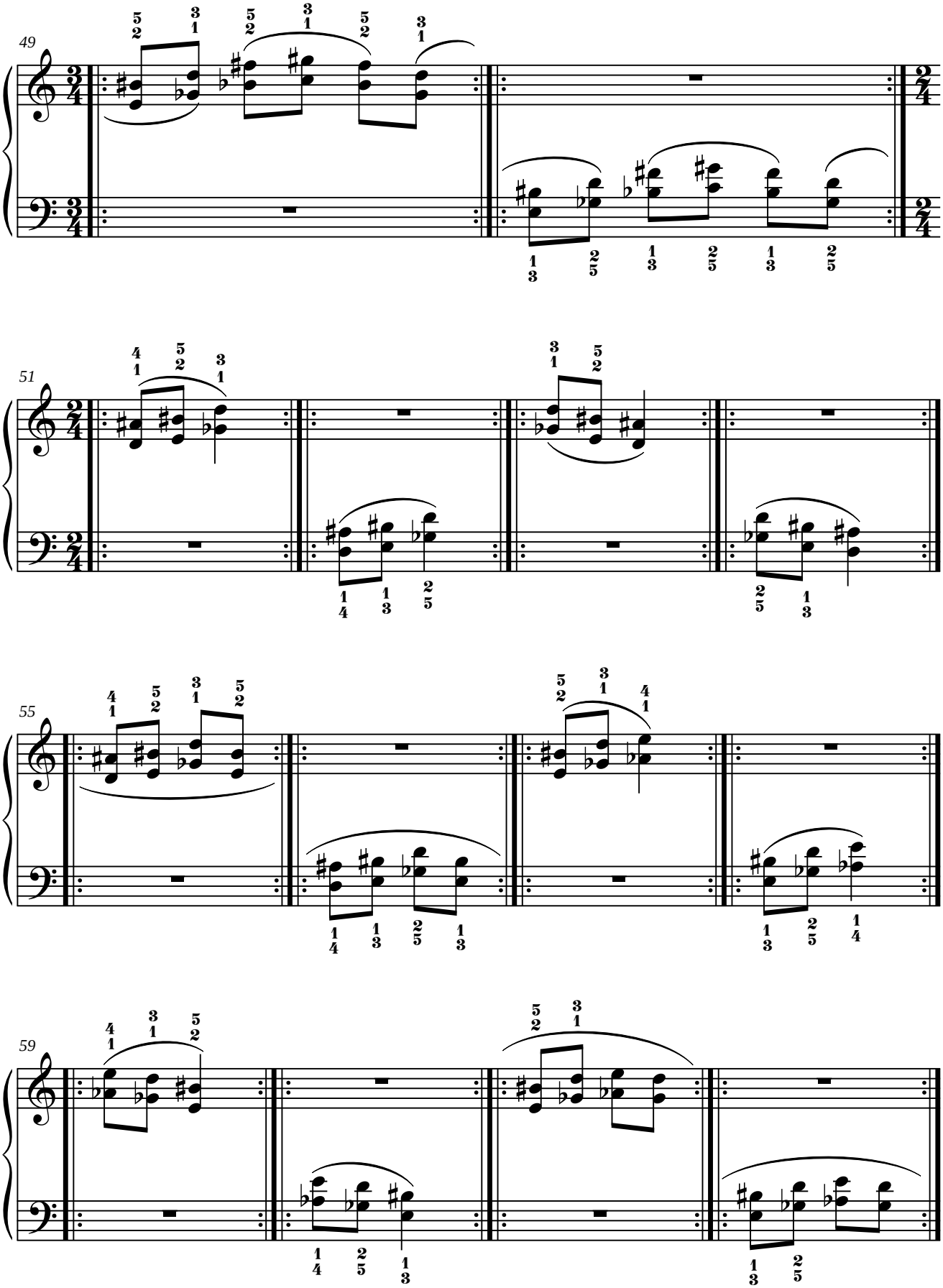
49
51
55
59

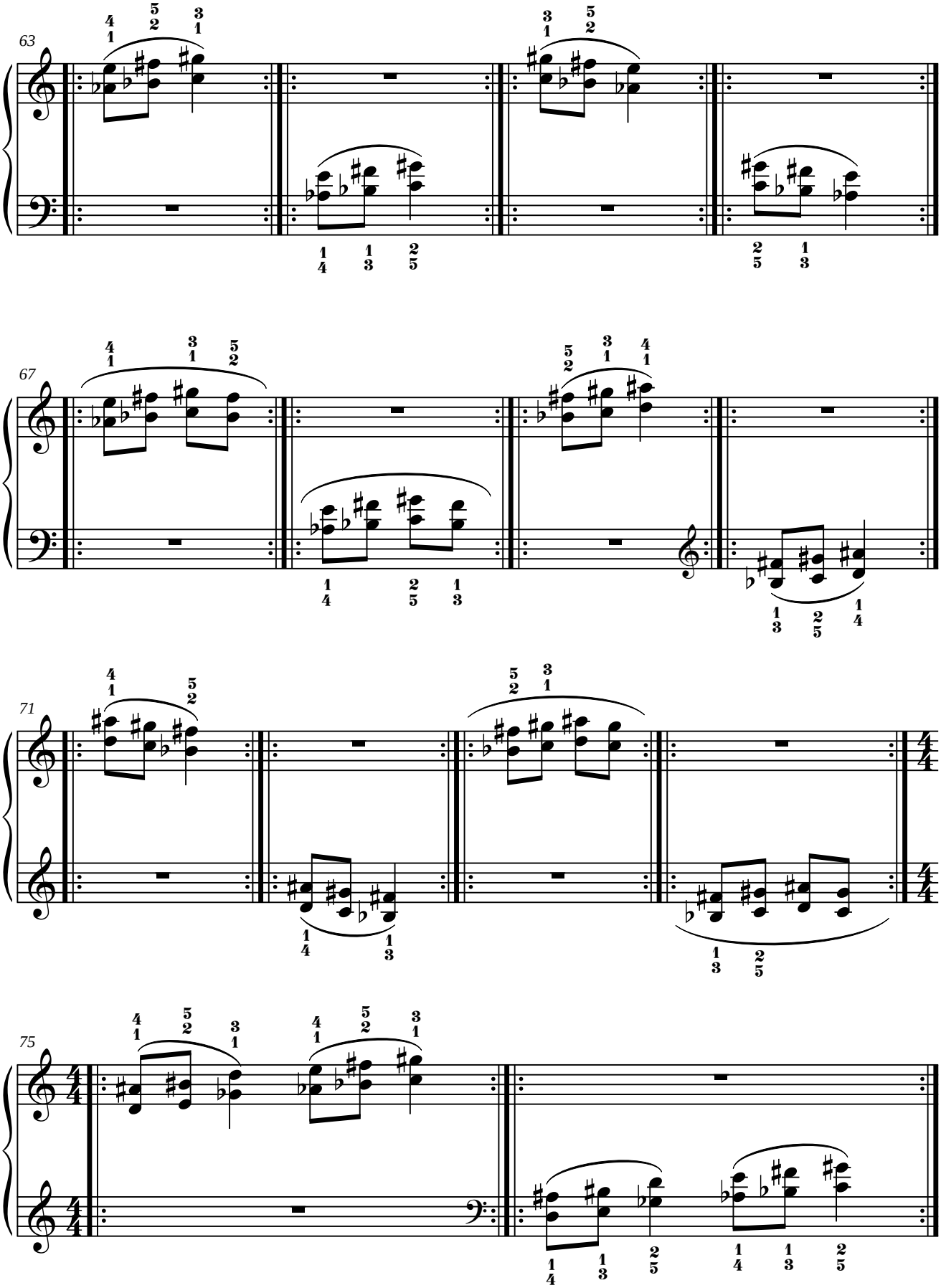
63
67
71
75

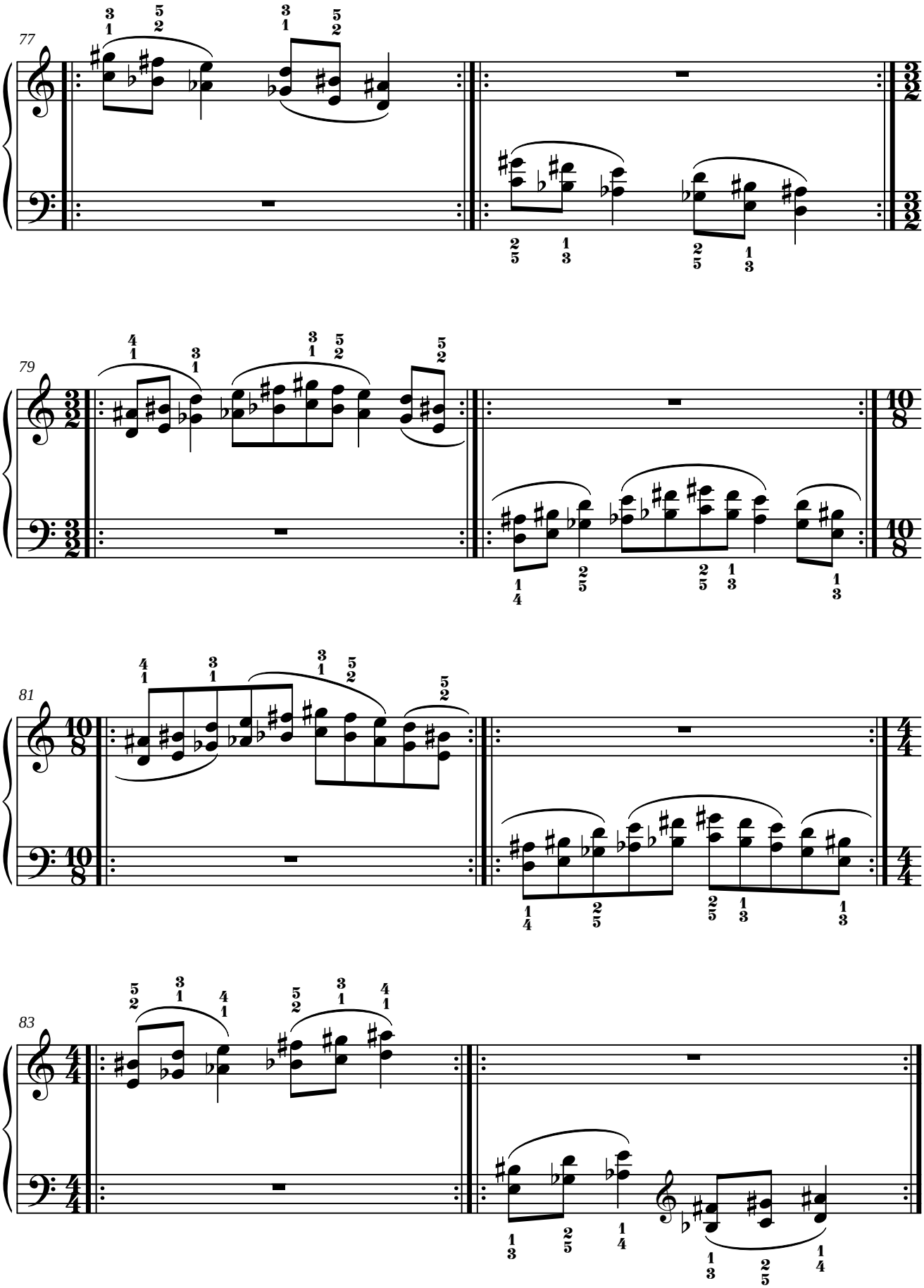
77
79
81
83

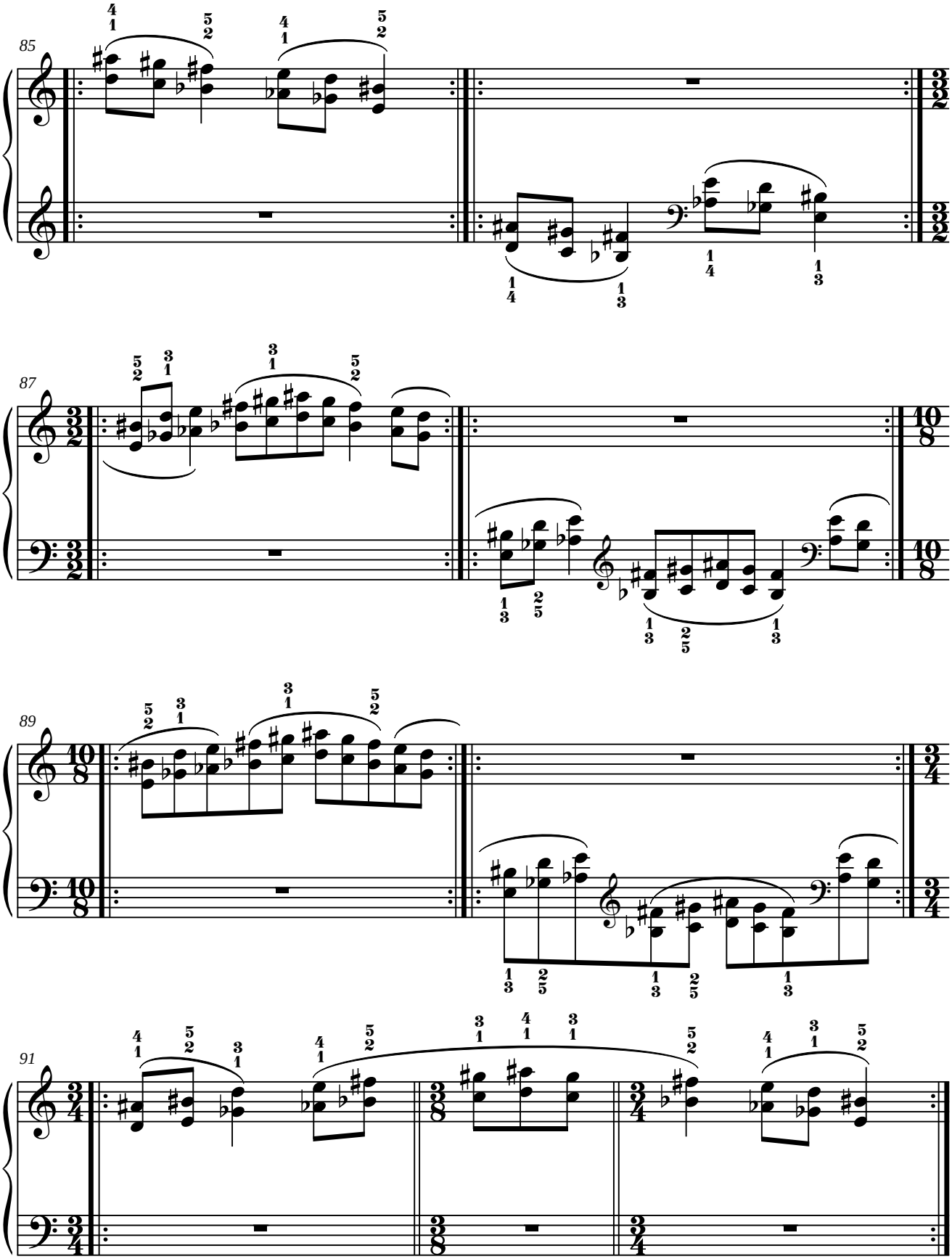
85
87
89
91

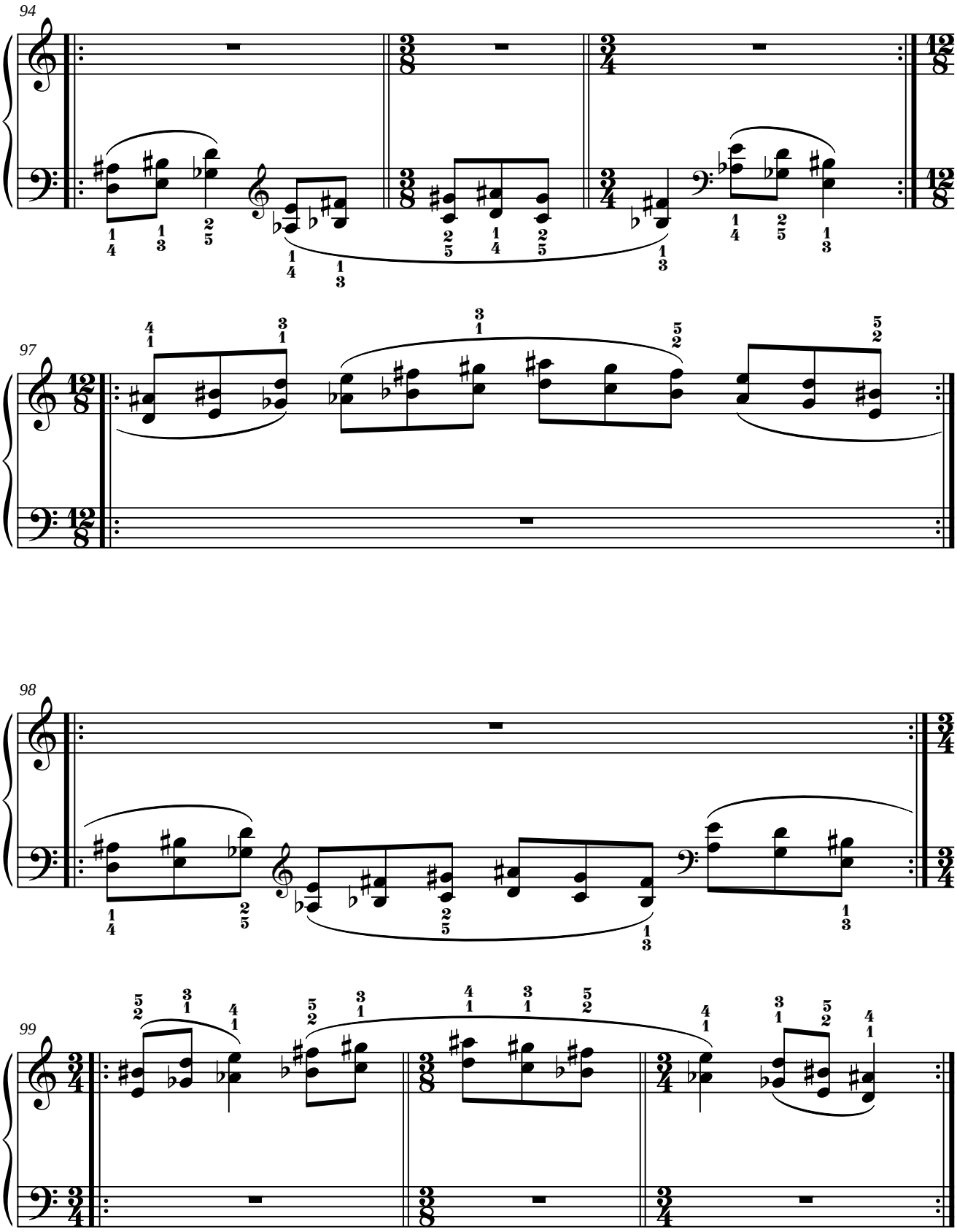
94
97
98
99

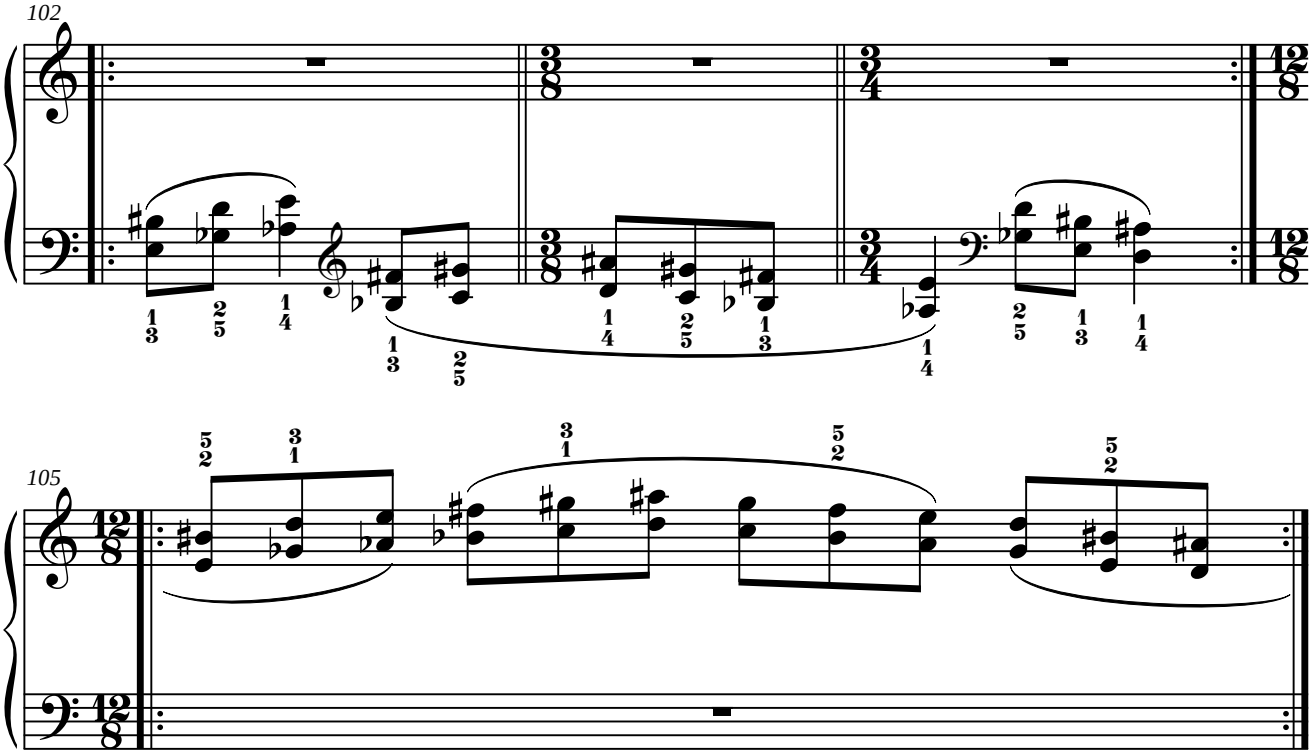
102
105

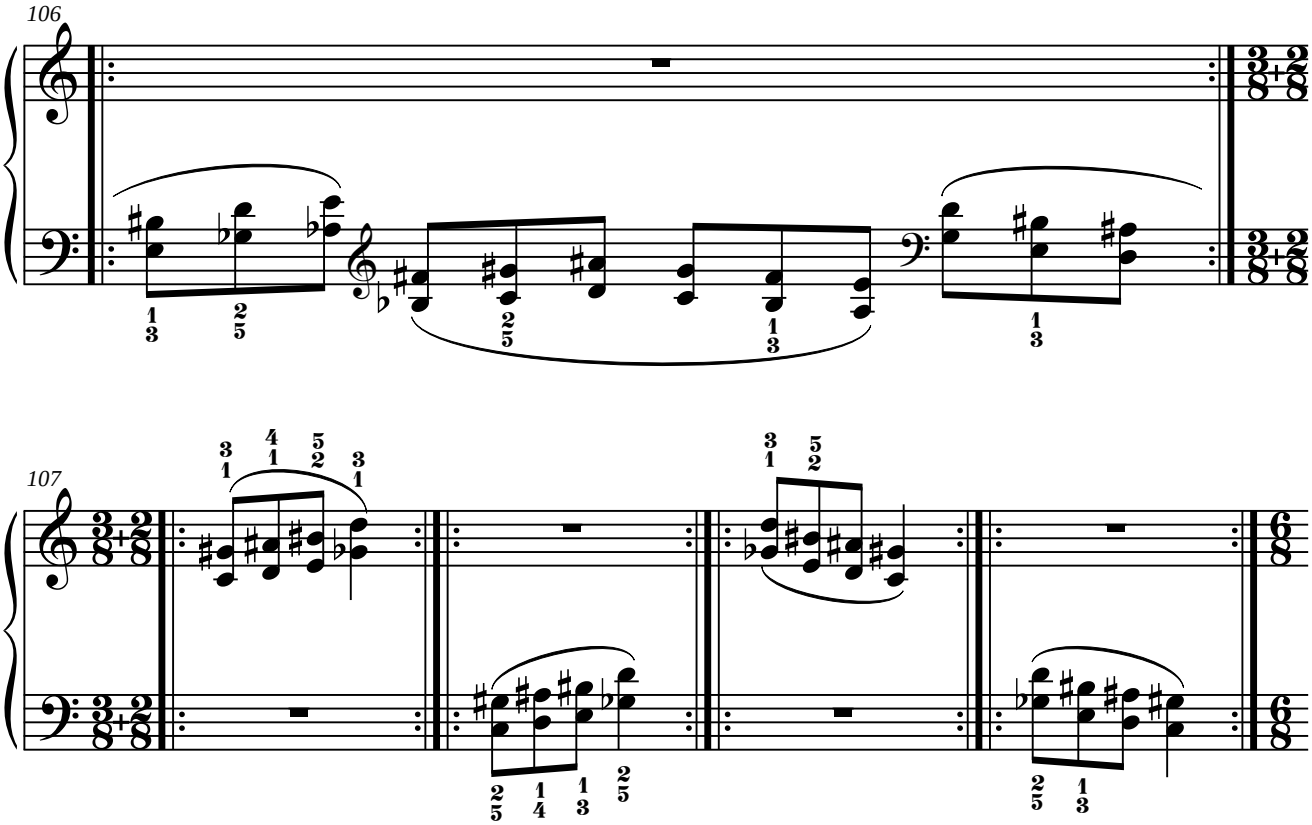
106
107

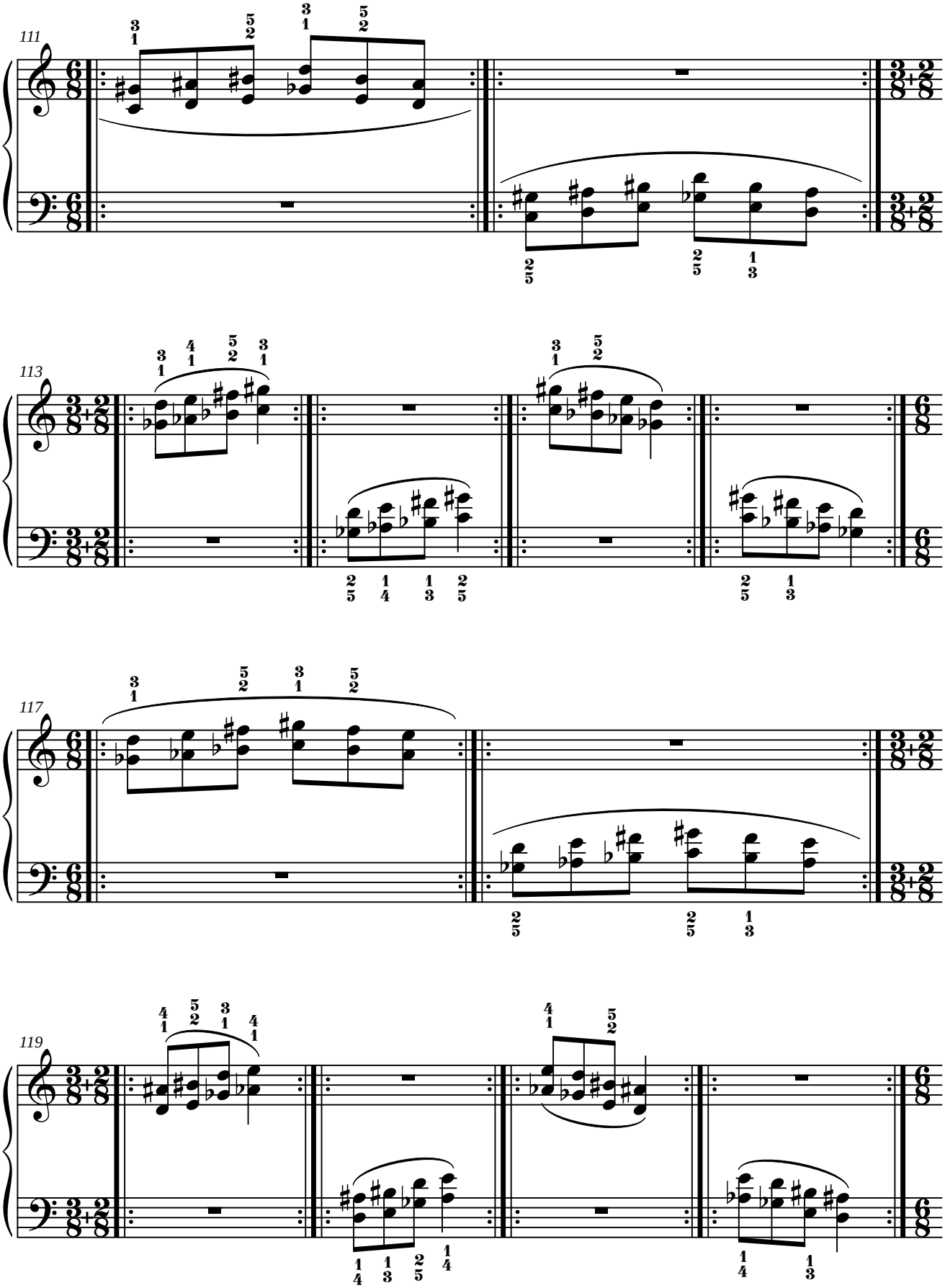
111
113
117
119

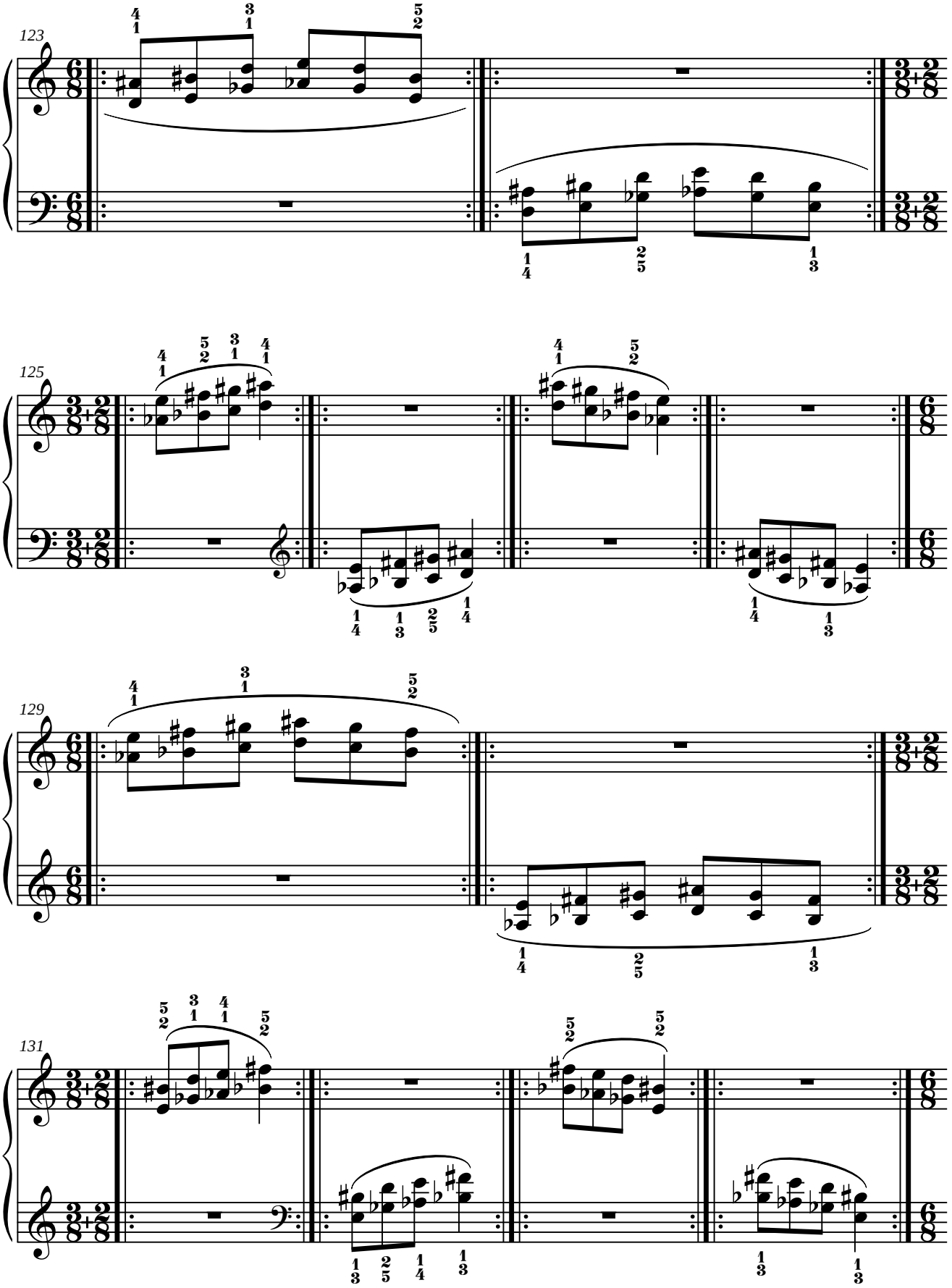
123
125
129
131

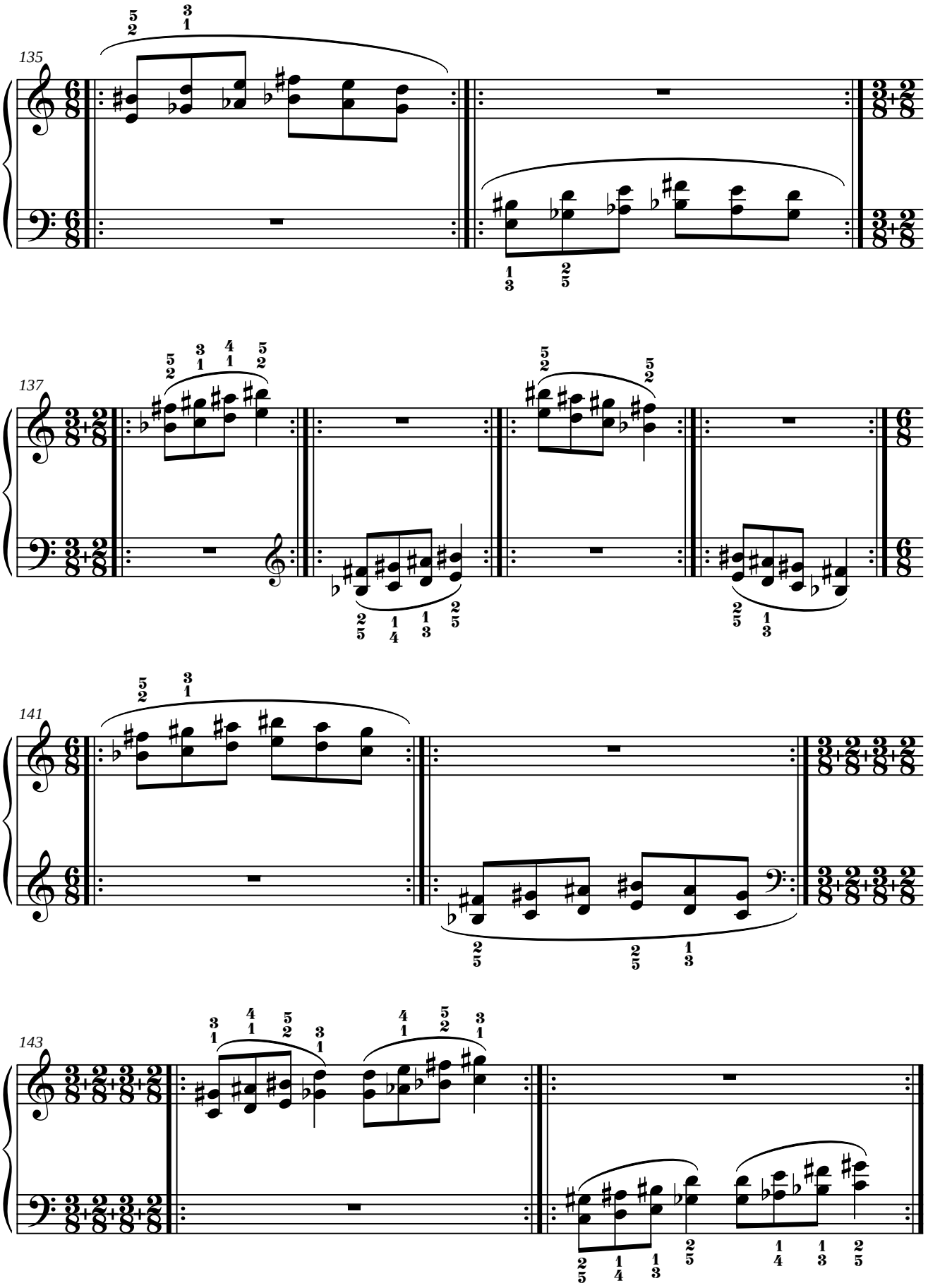
135
137
141
143

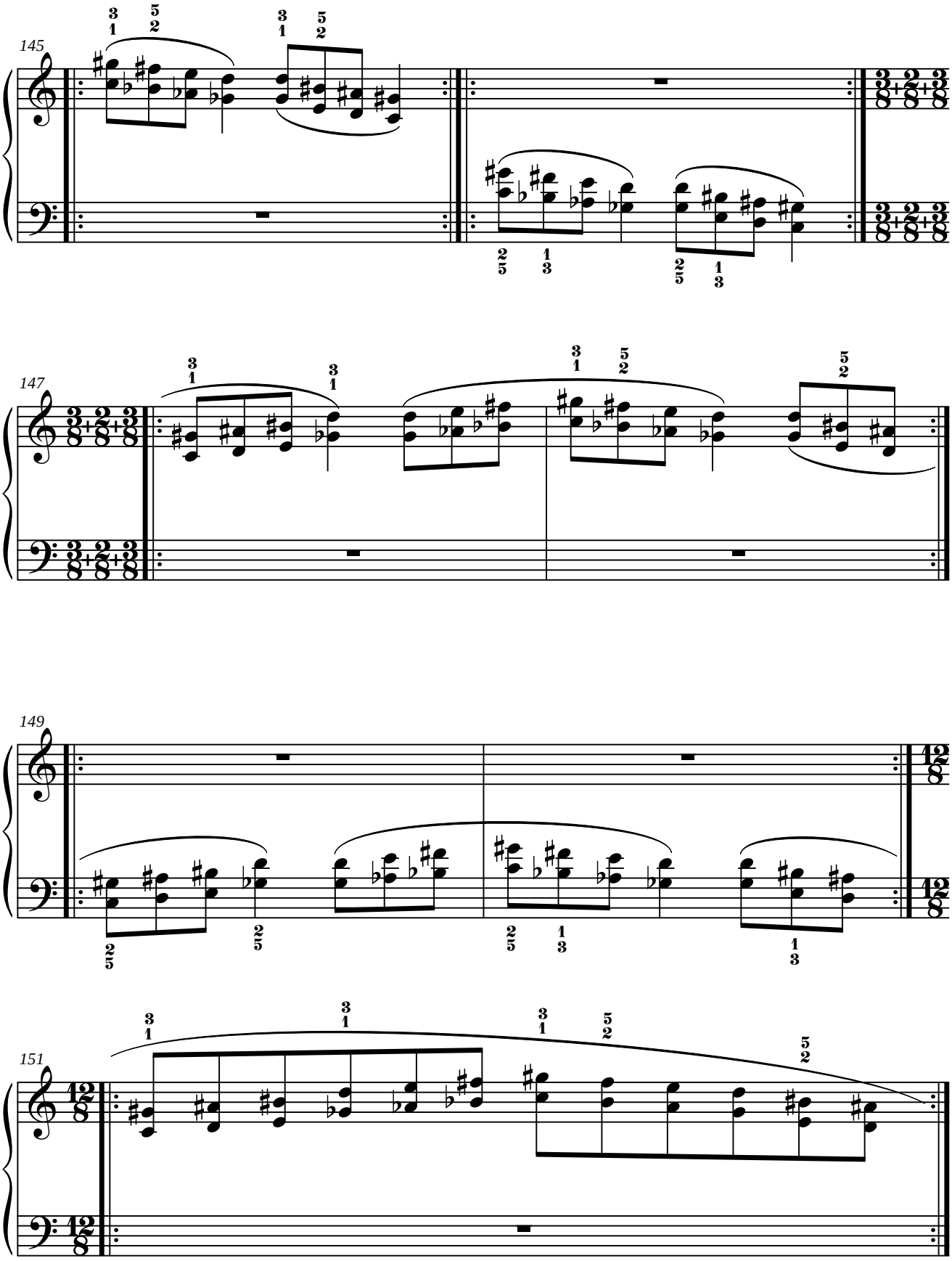
145
147
149
151

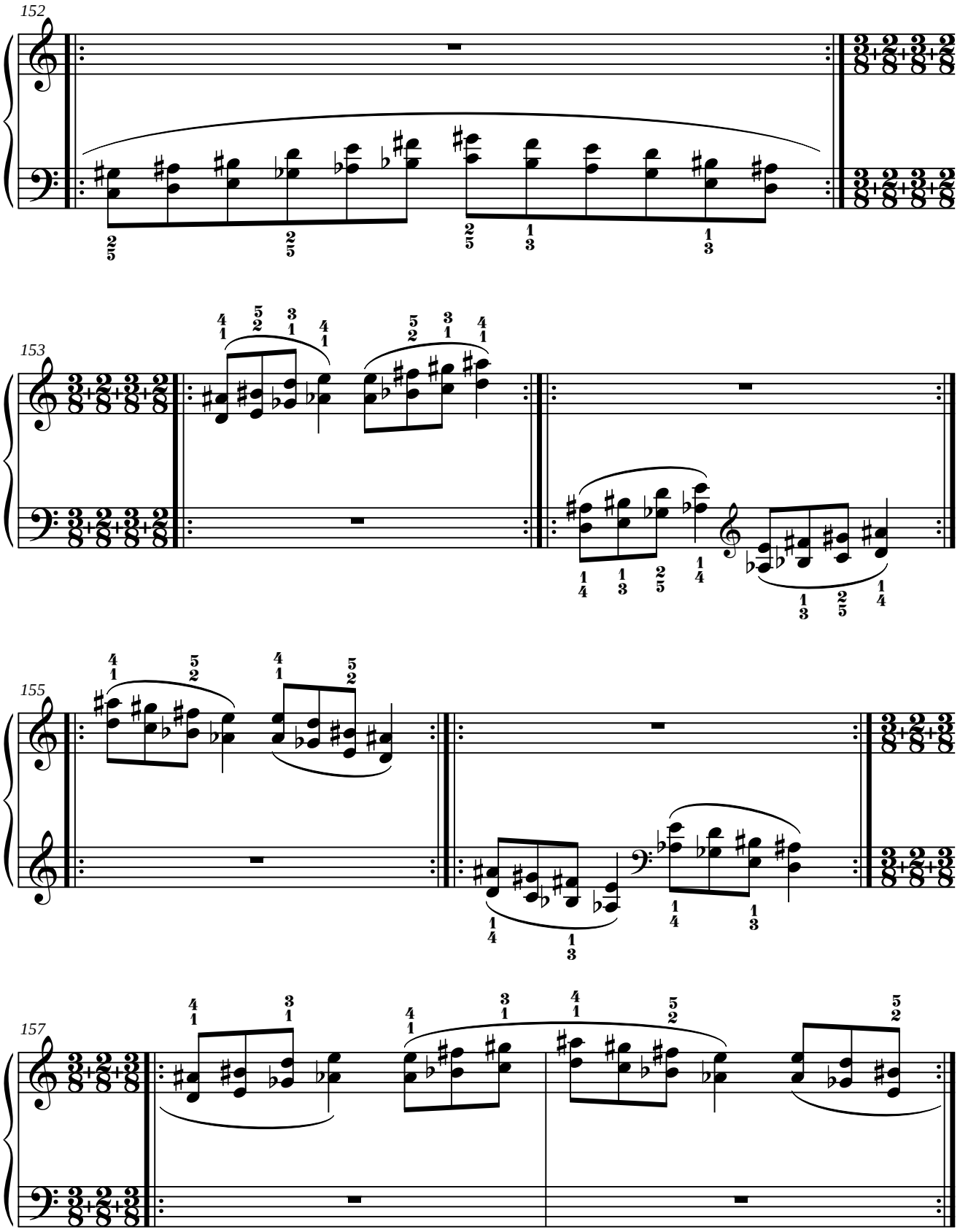
152
153
155
157

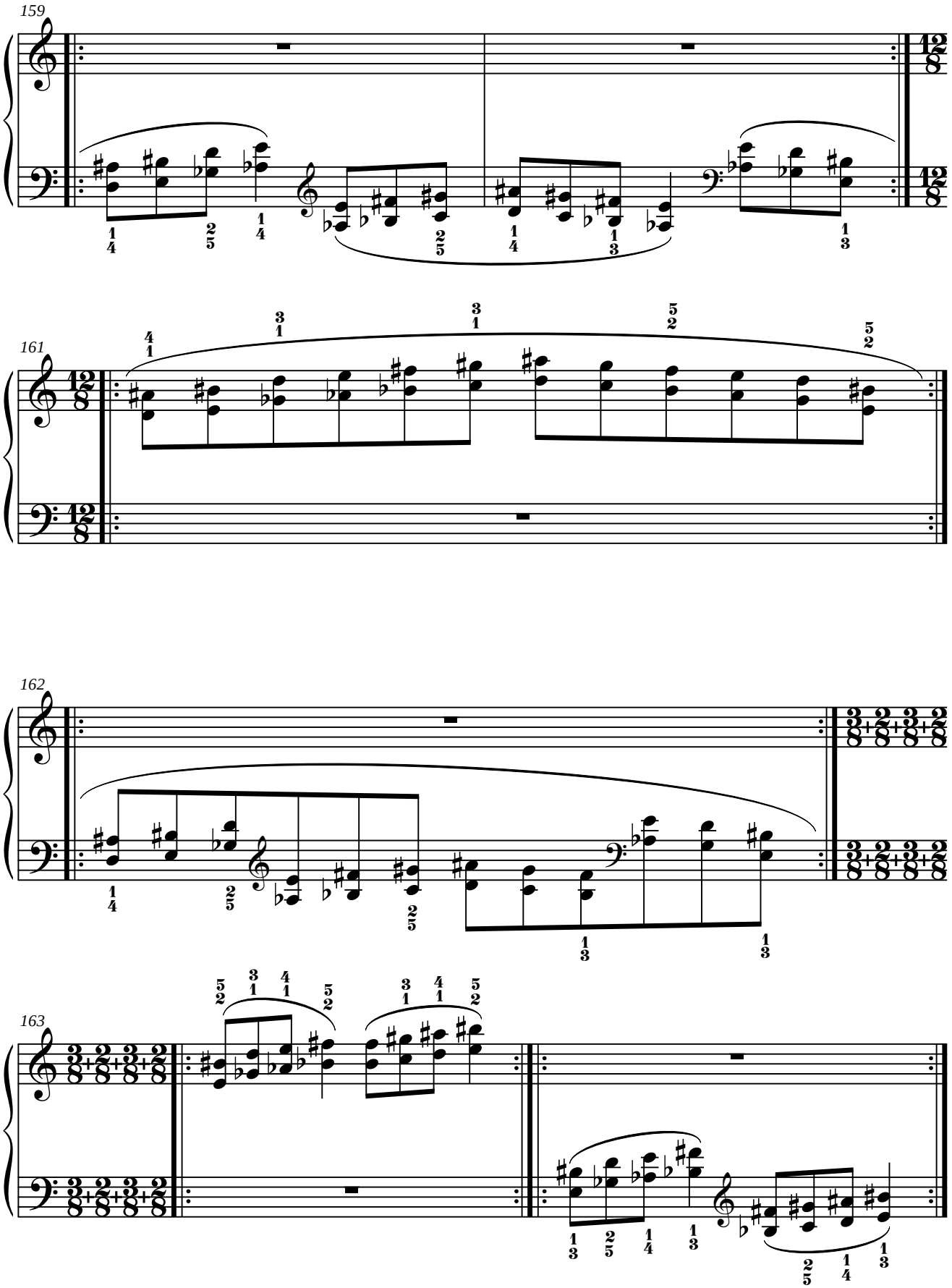
159
161
162
163

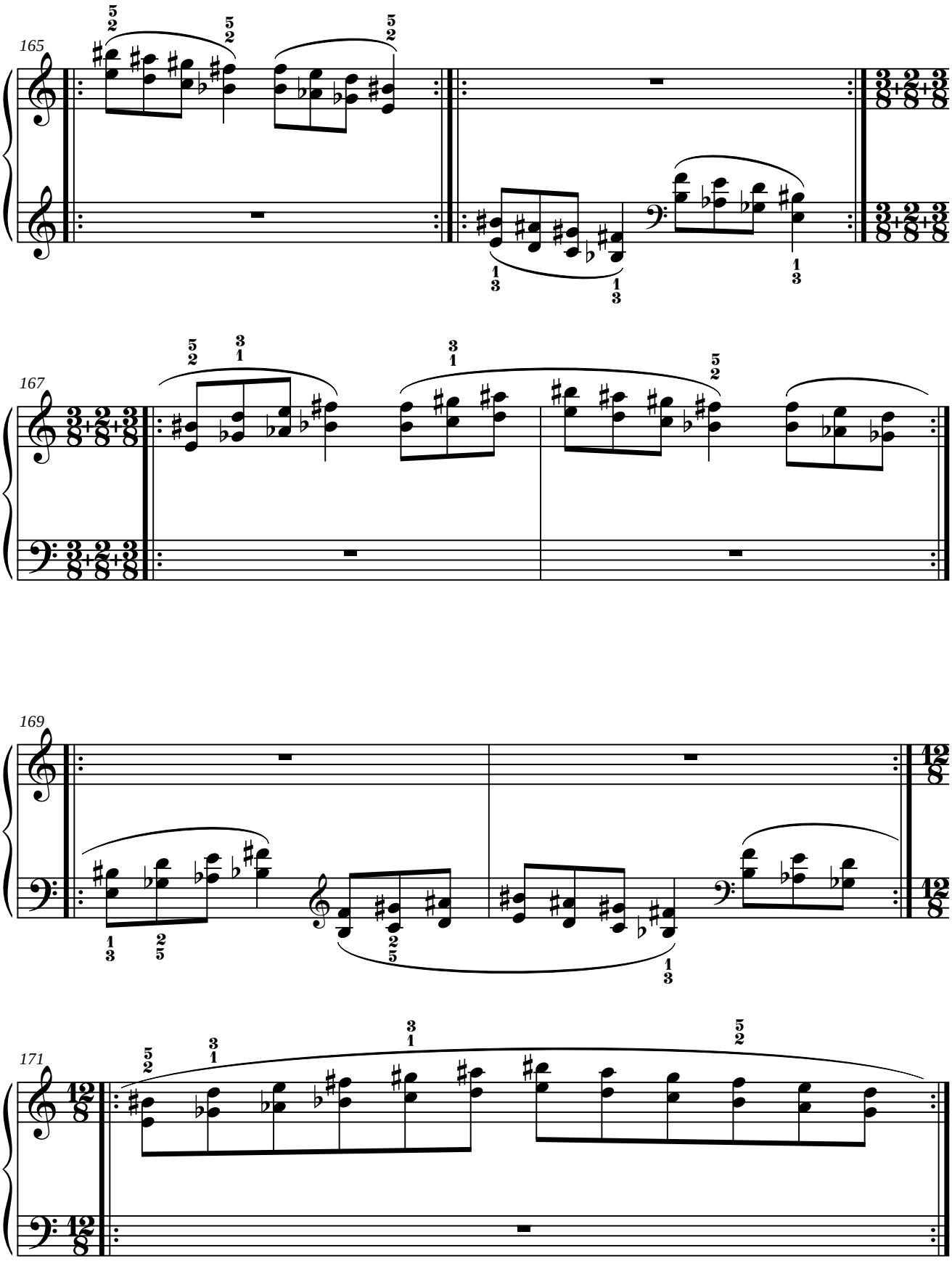
165
167
169
171

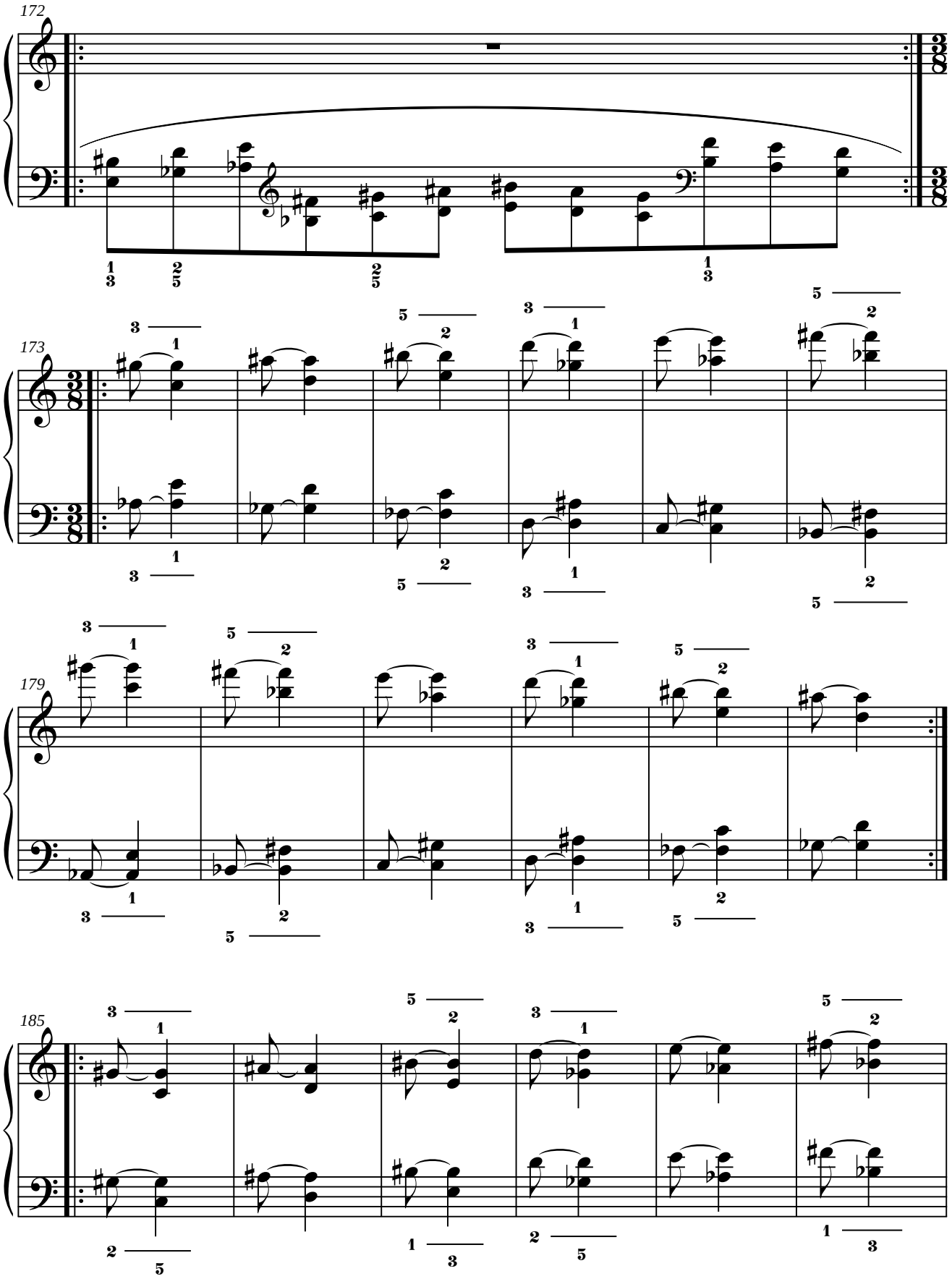
172
173
179
185

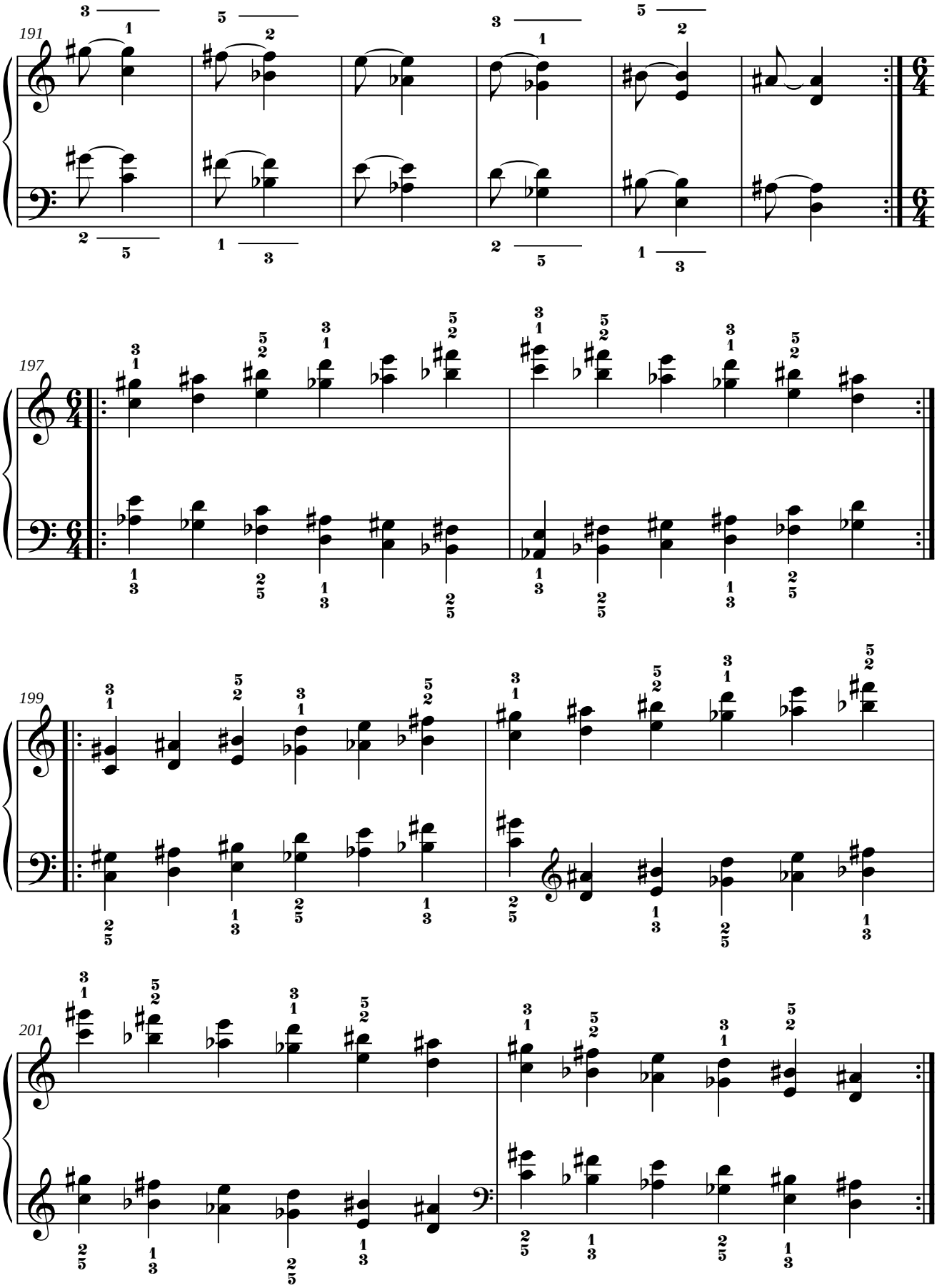
191
197
199
201

2. RE bemol.

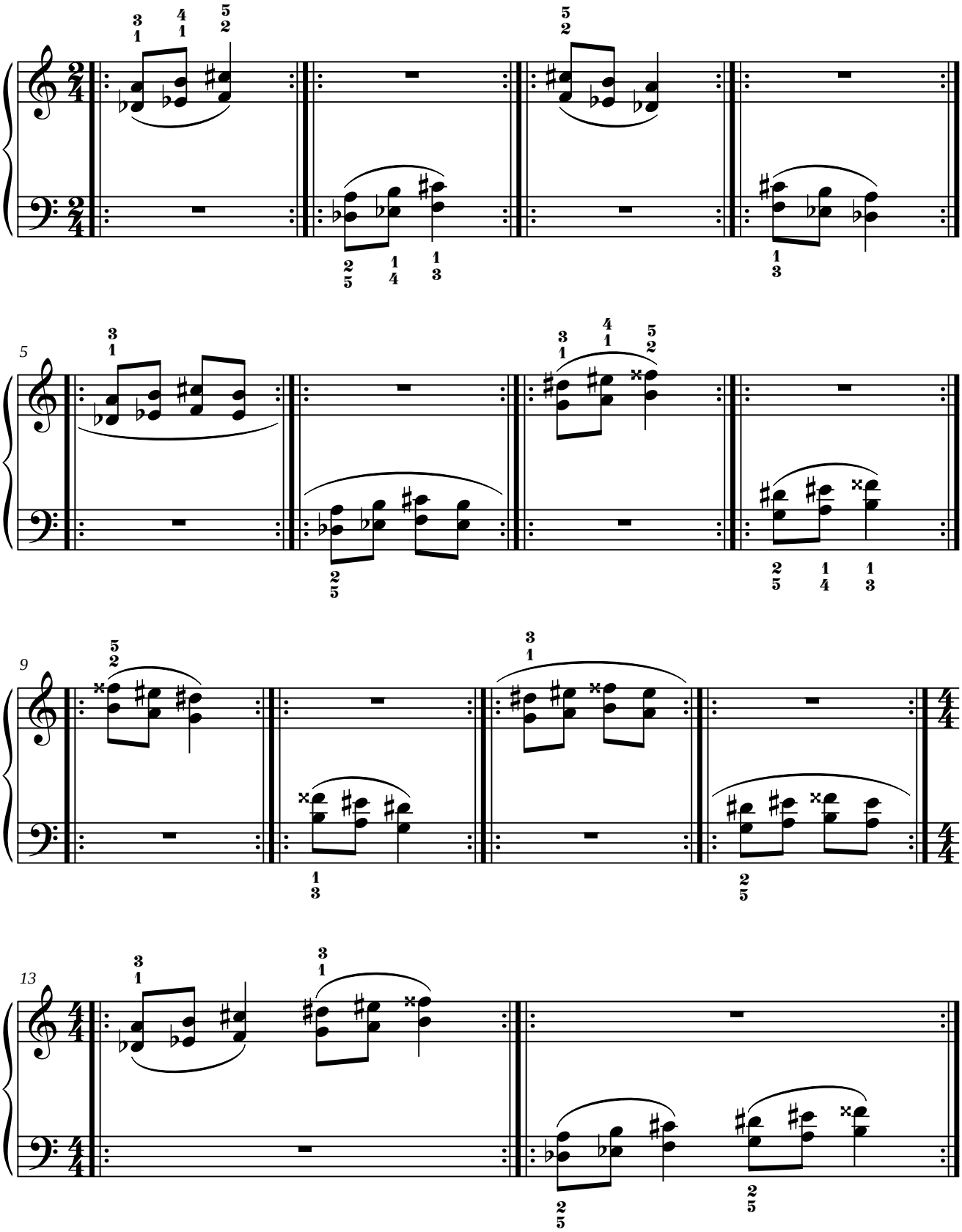

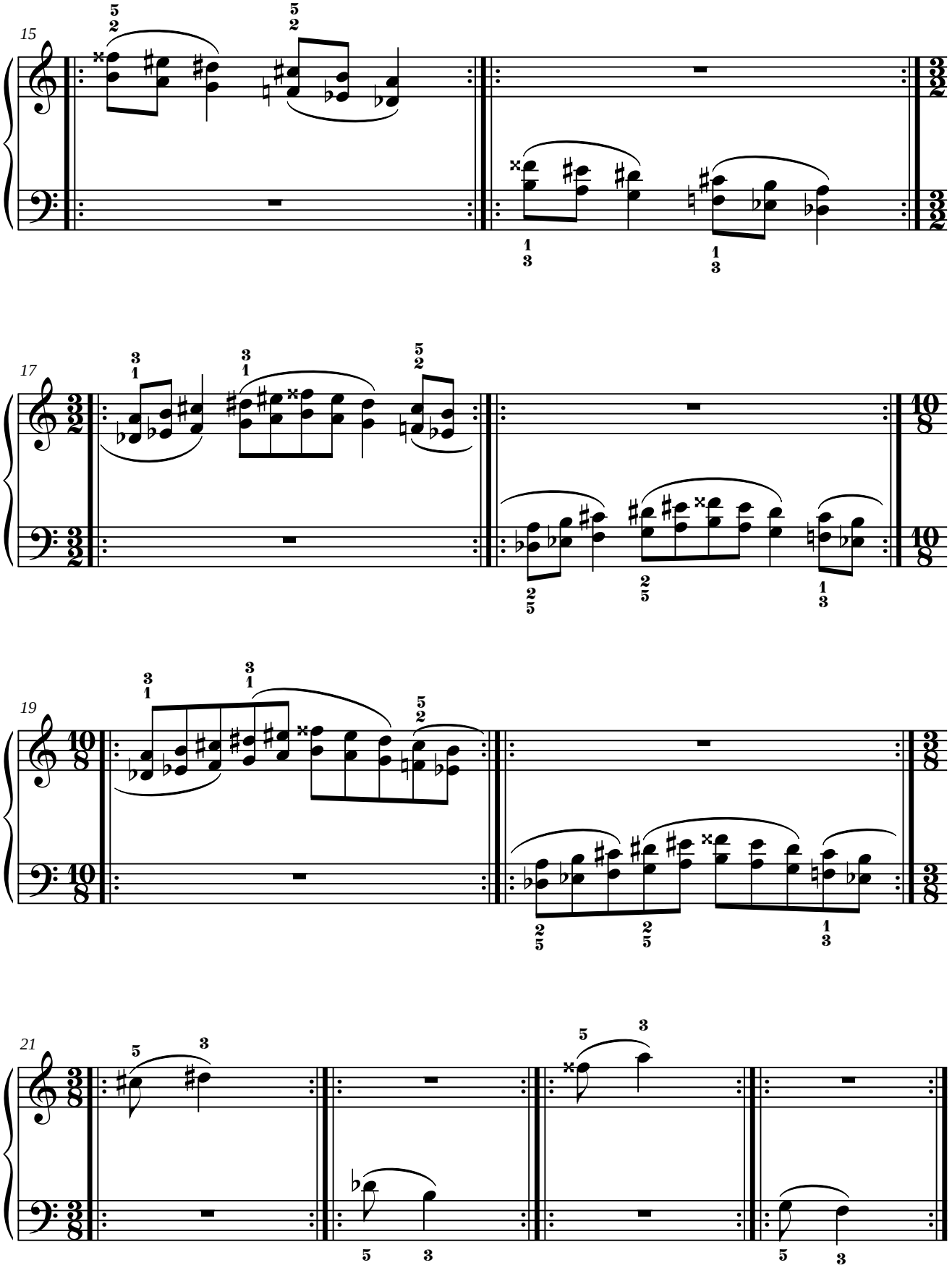
15
17
19
21

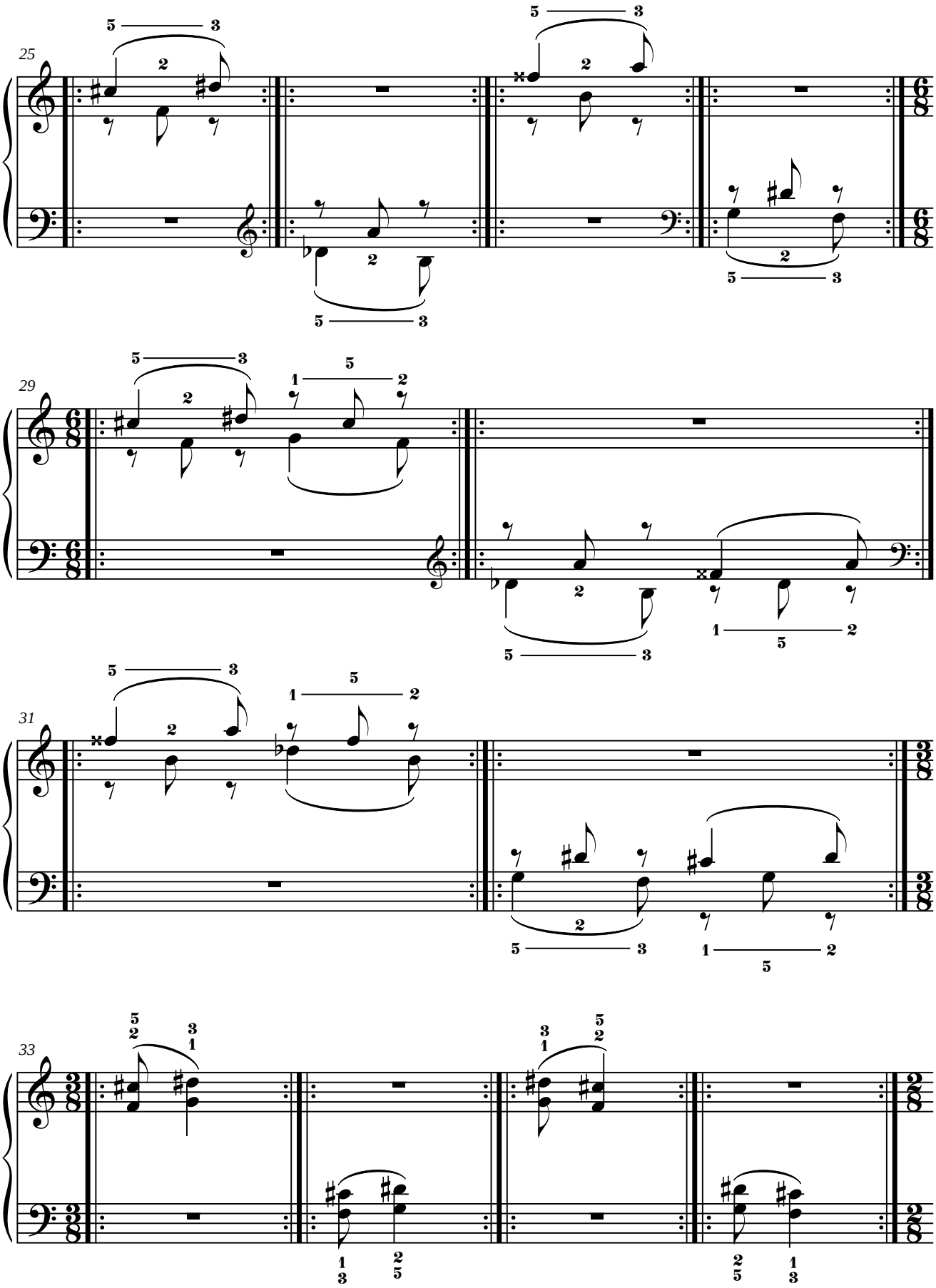
25
29
31
33

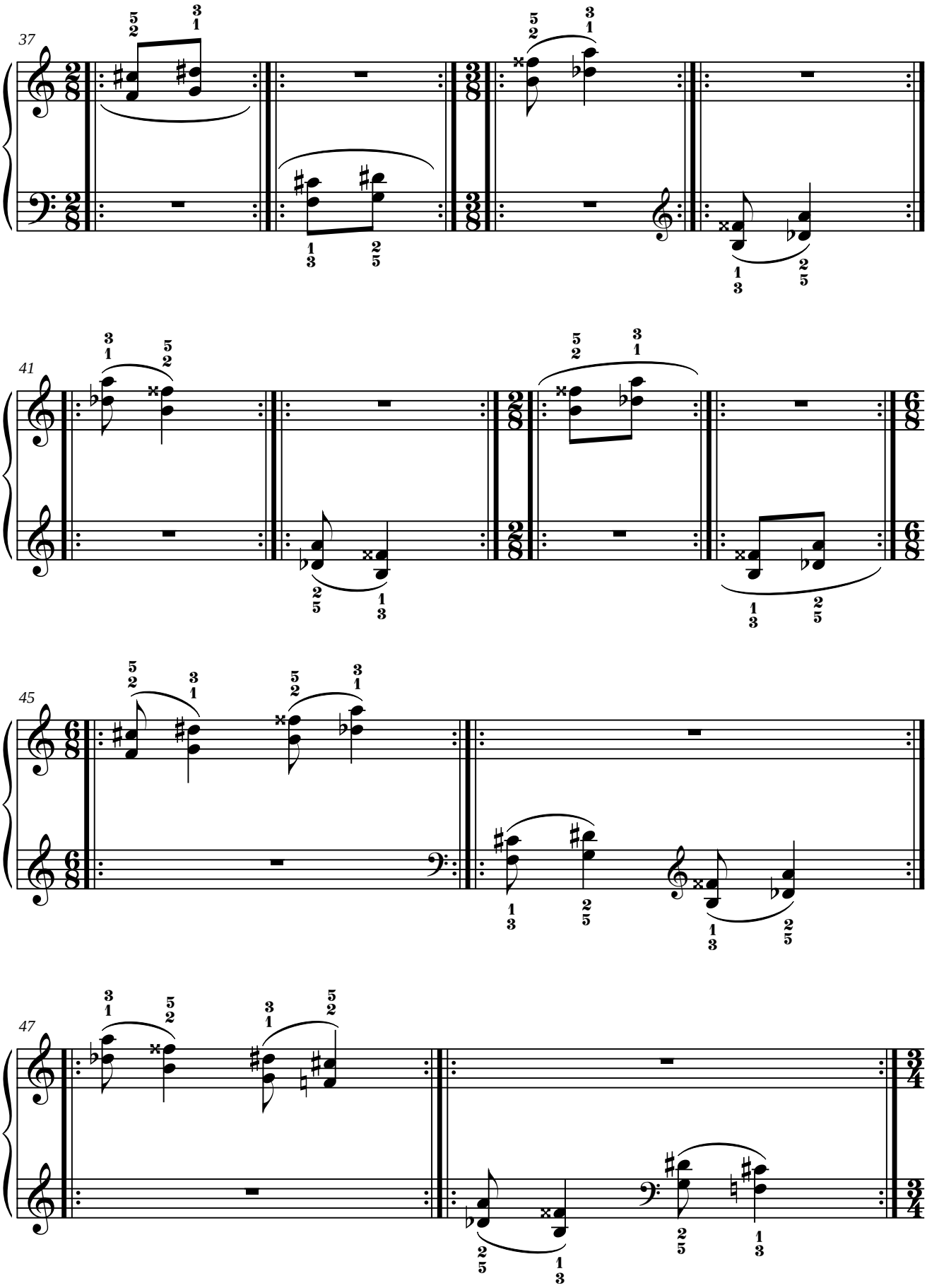
37
41
45
47

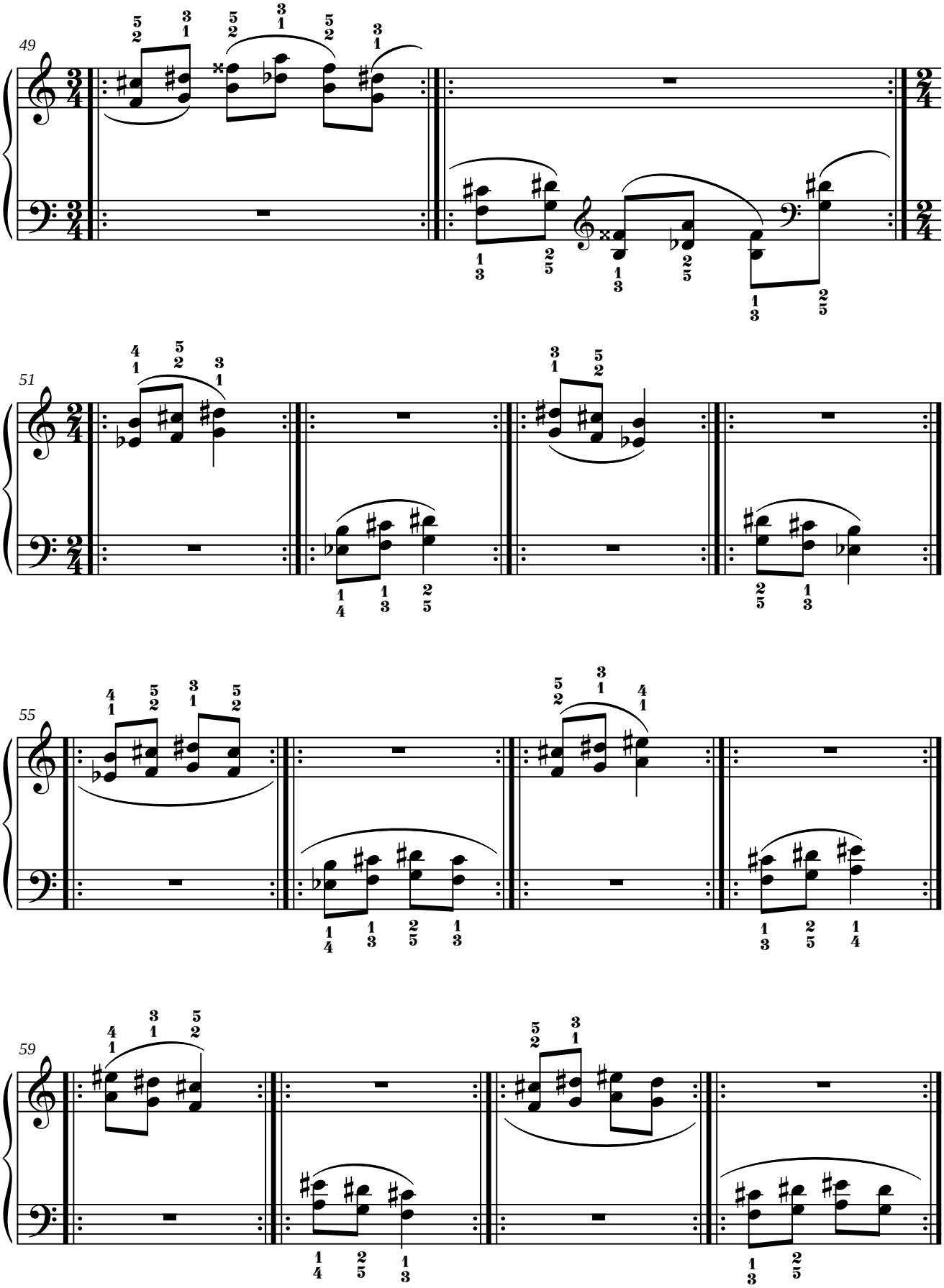
49
51
55
59

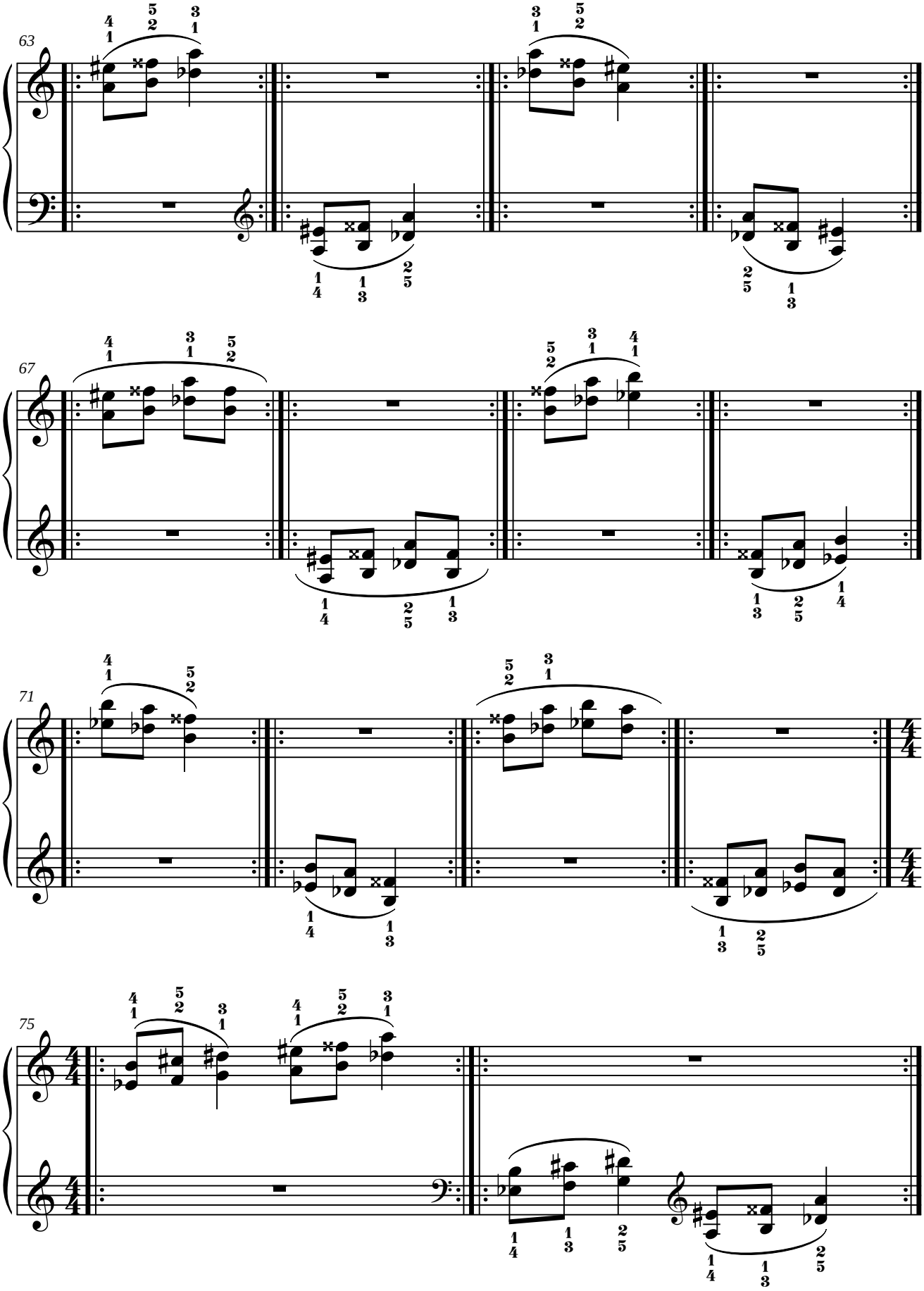
63
67
71
75

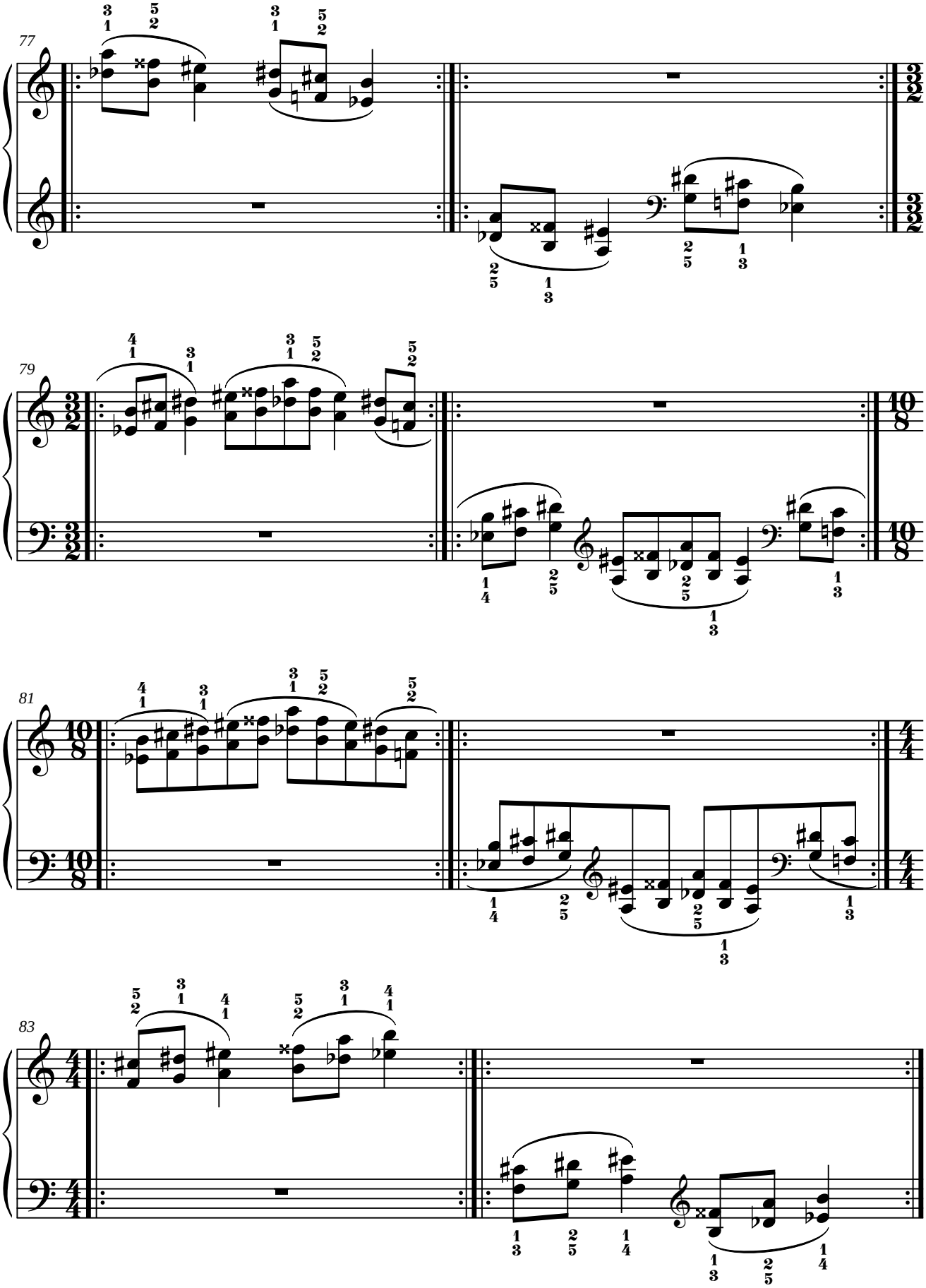
77
79
81
83

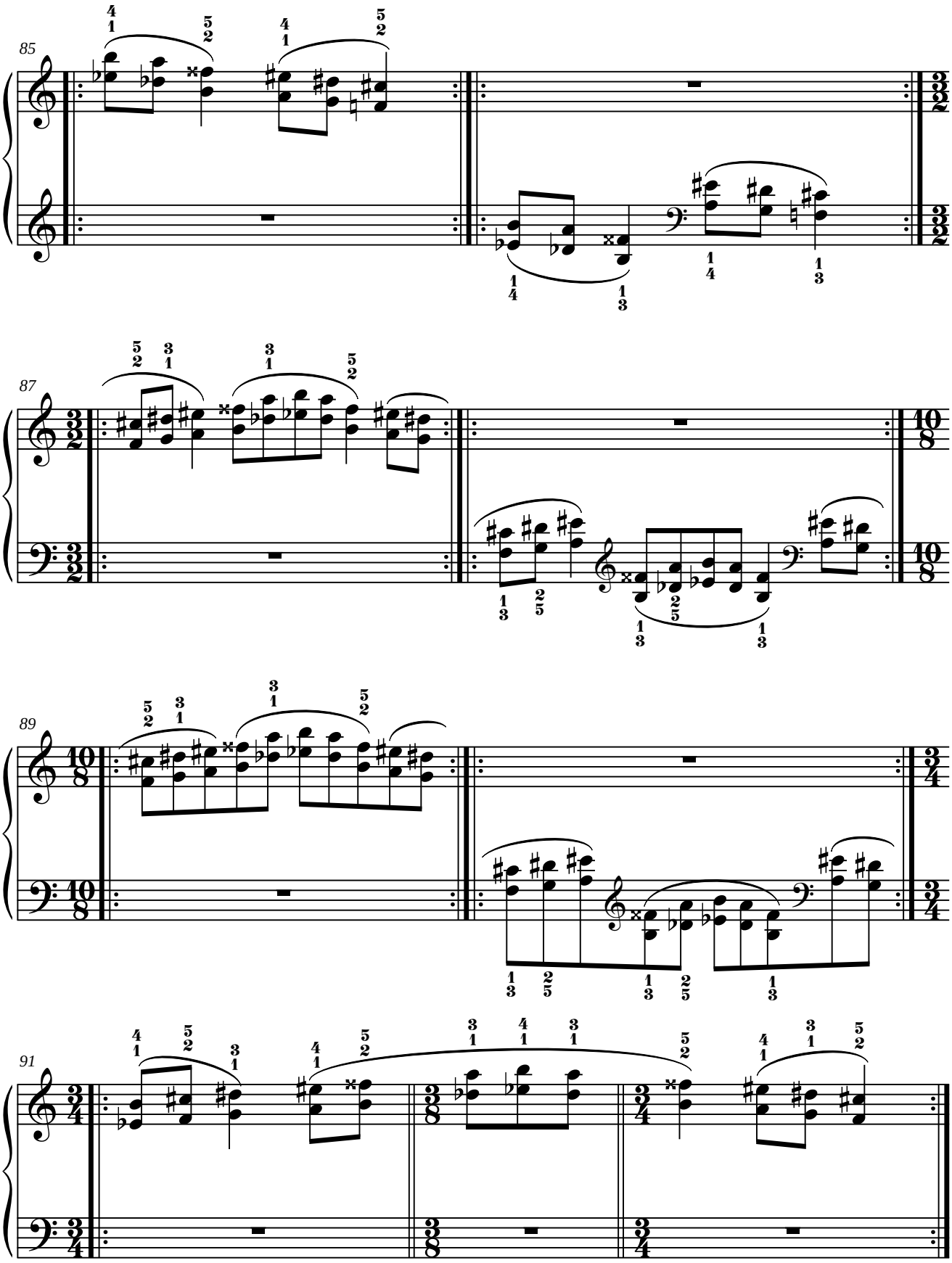
85
87
89
91

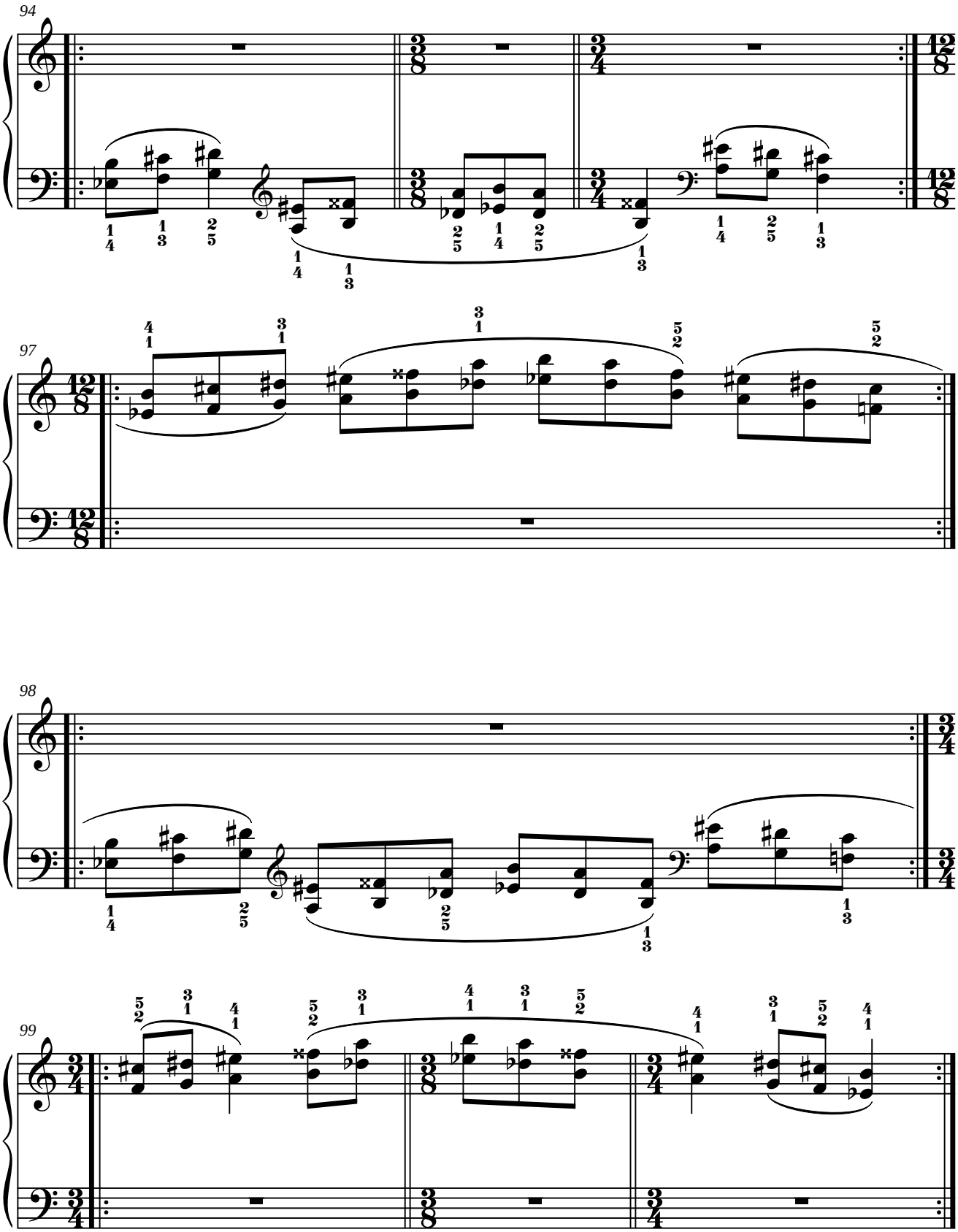
94
97
98
99

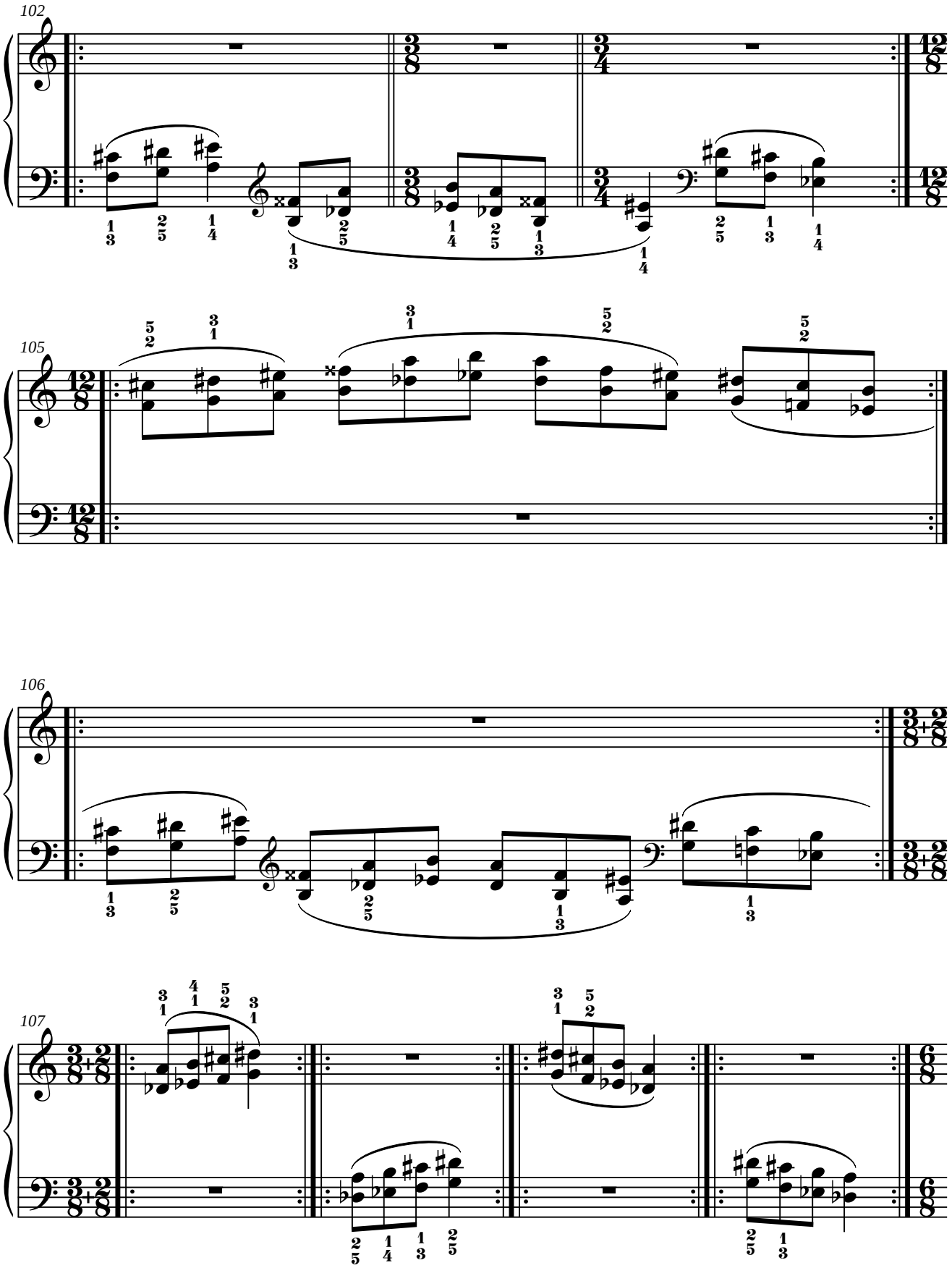
102
105
106
107

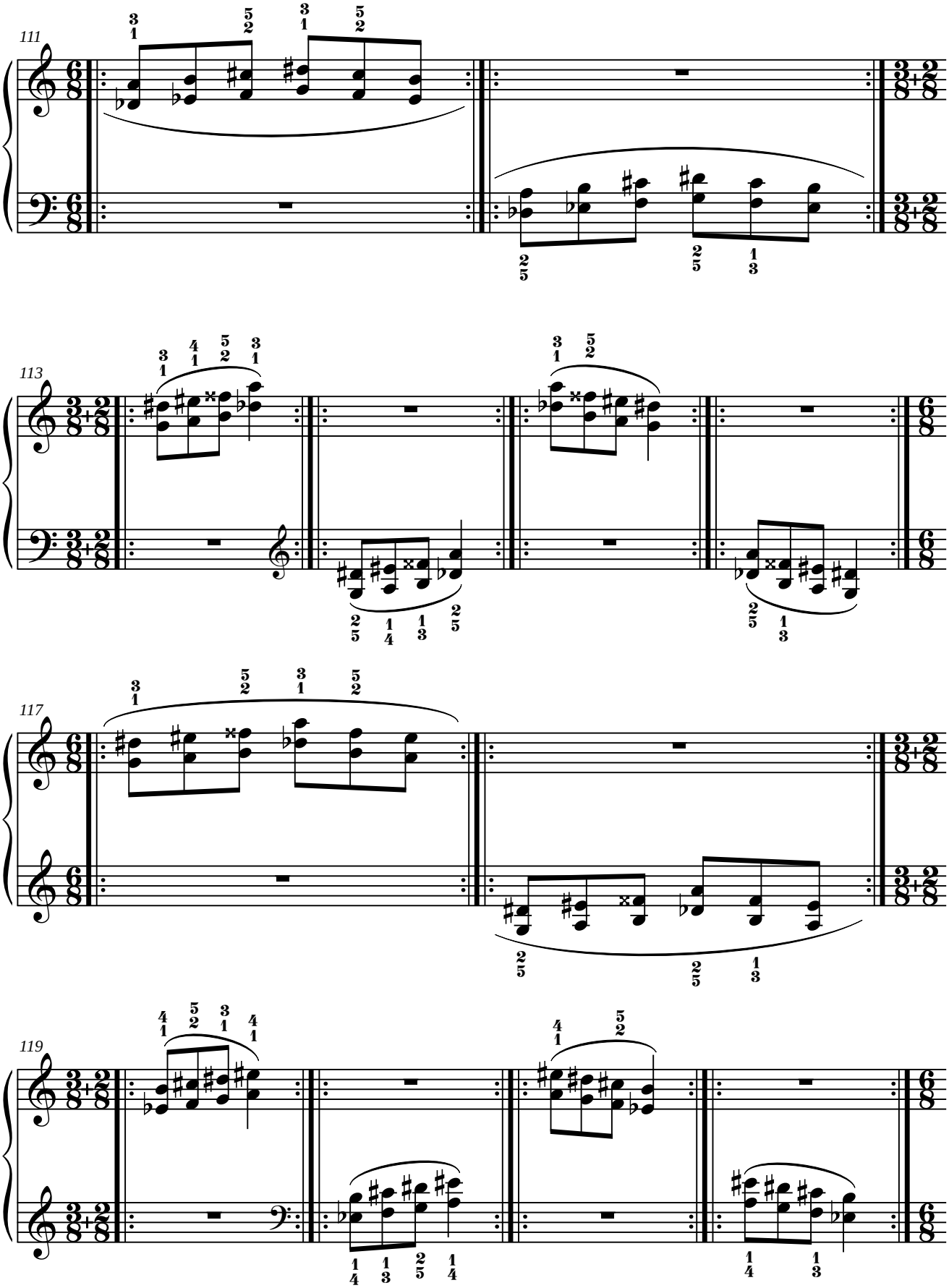
111
113
117
119

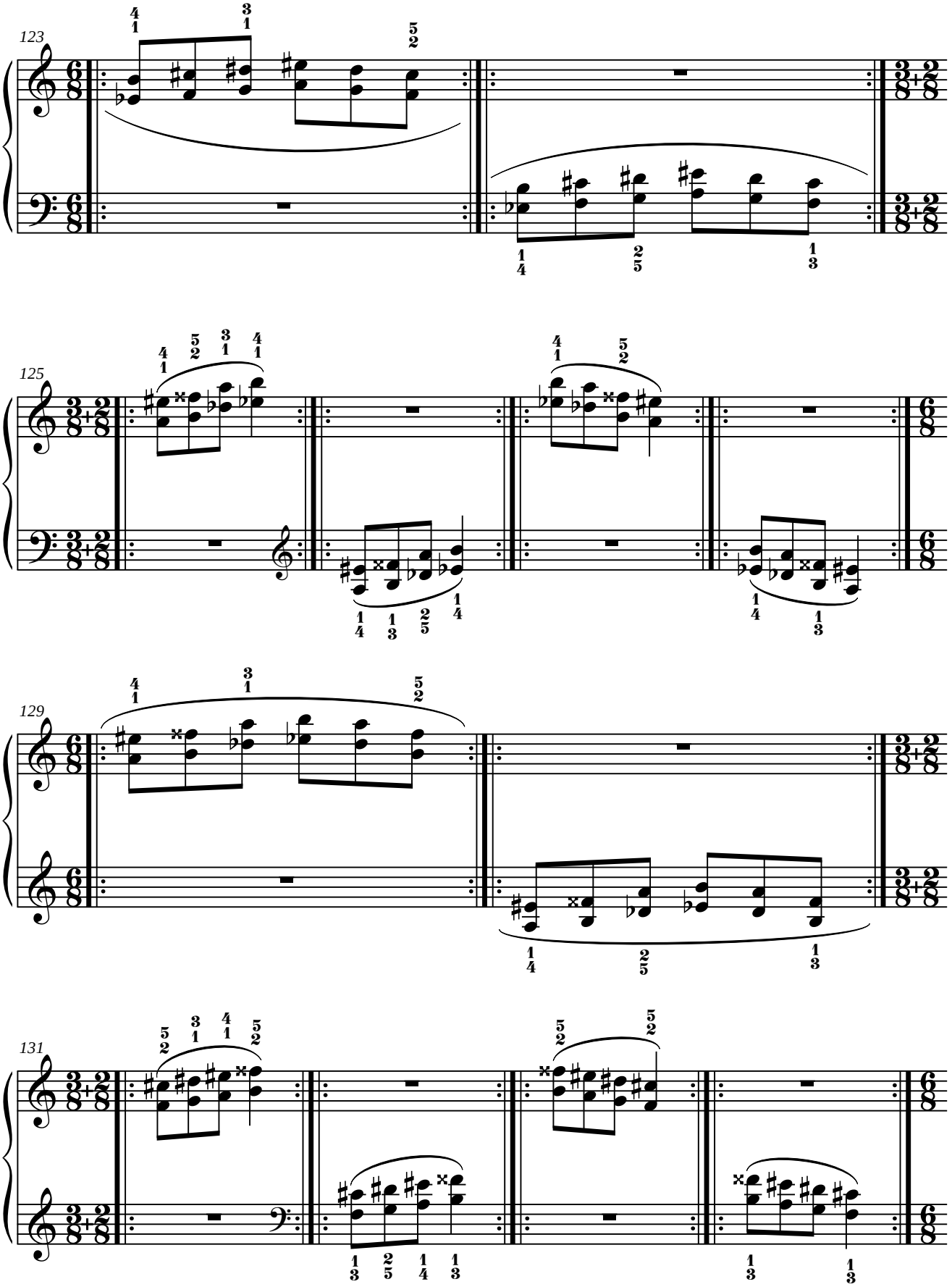
123
125
129
131

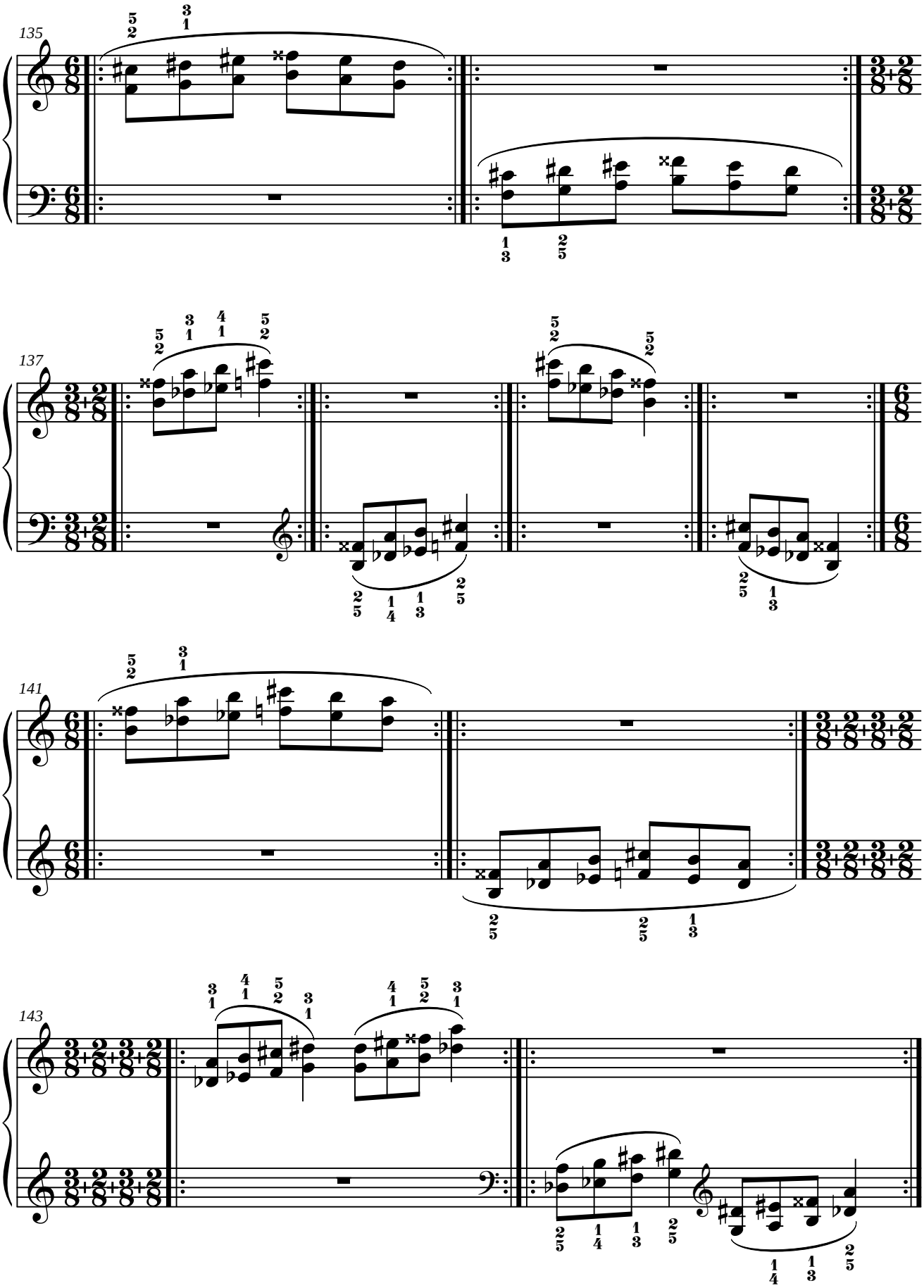
135
137
141
143

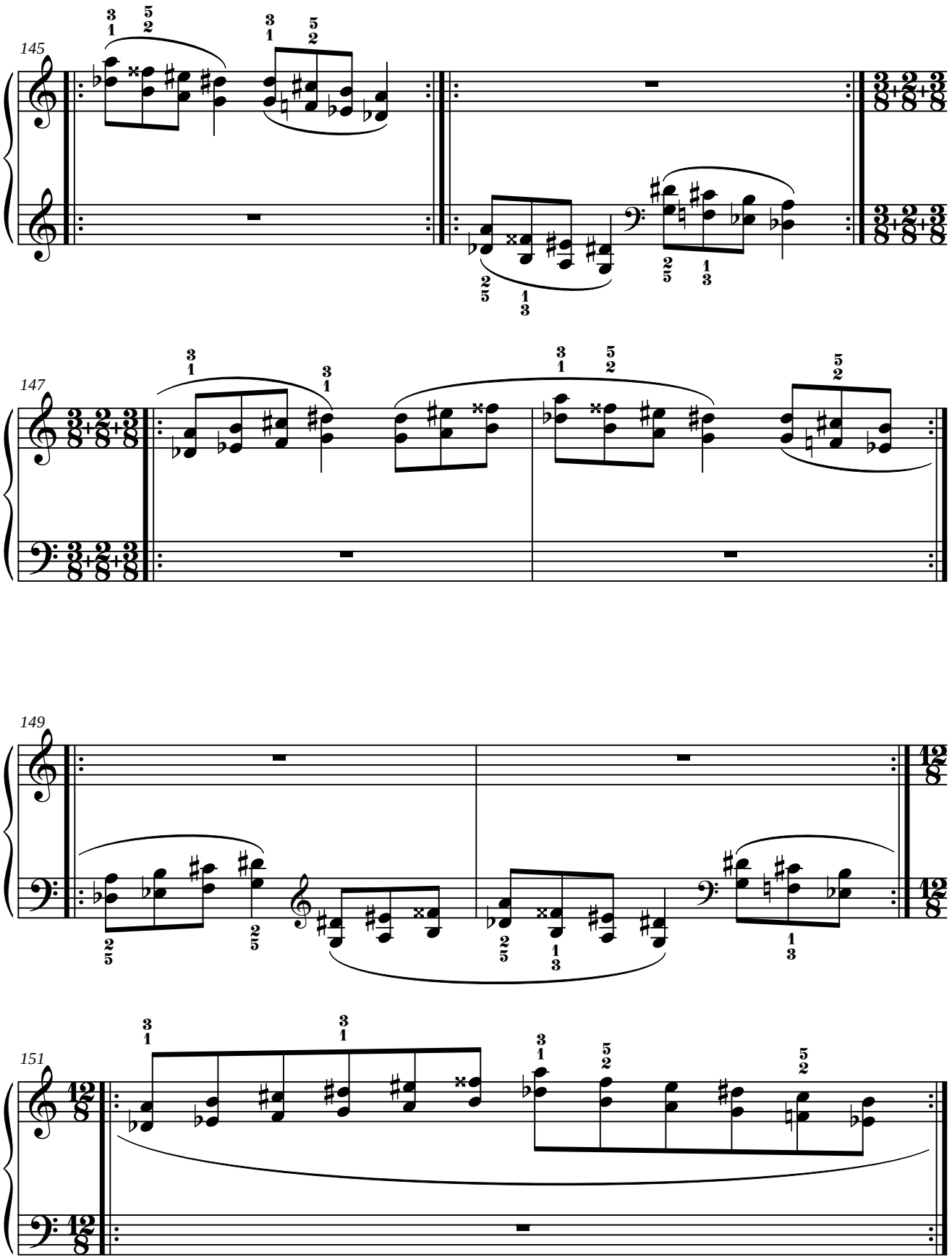
145
147
149
151

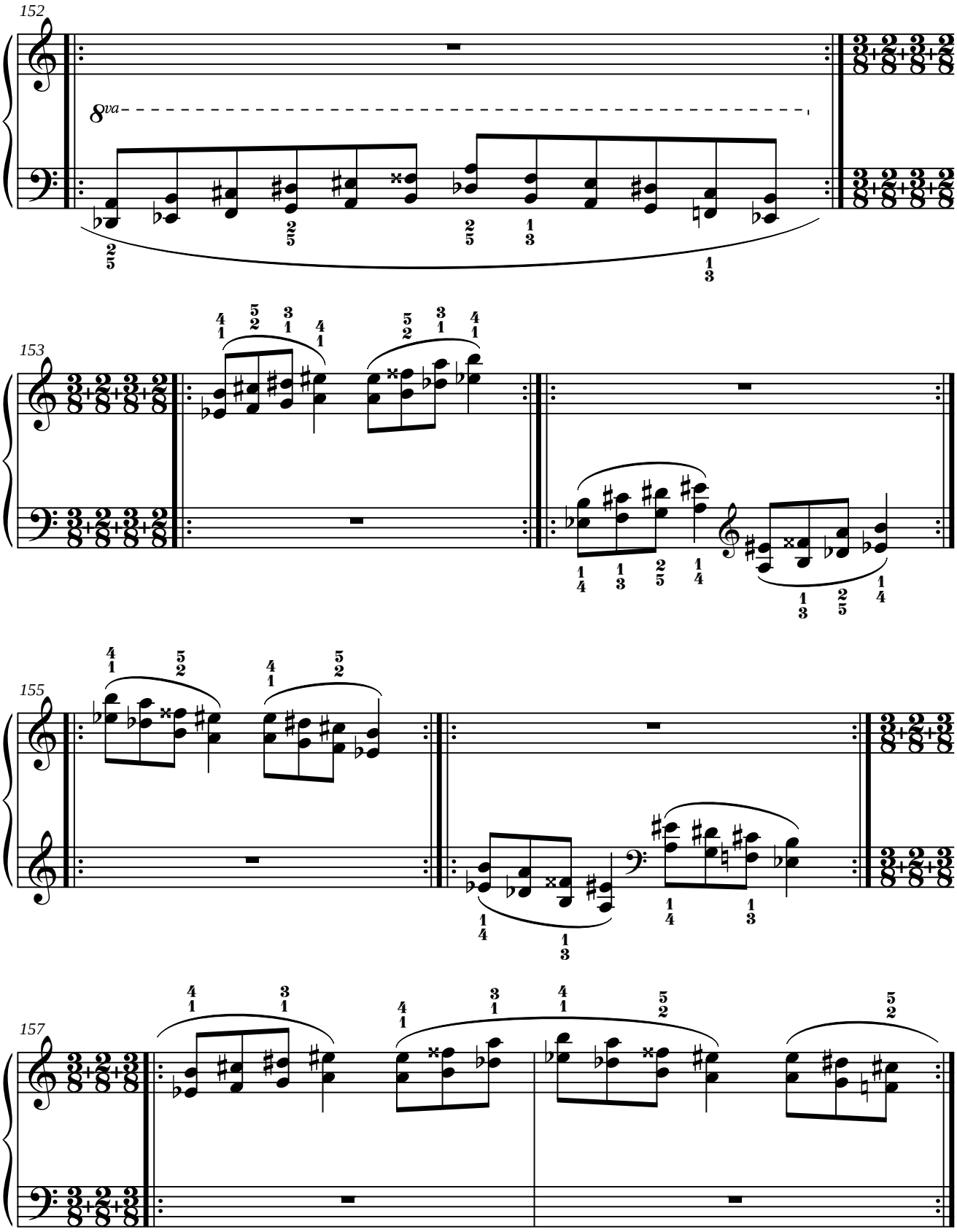
152
8va
153
155
157

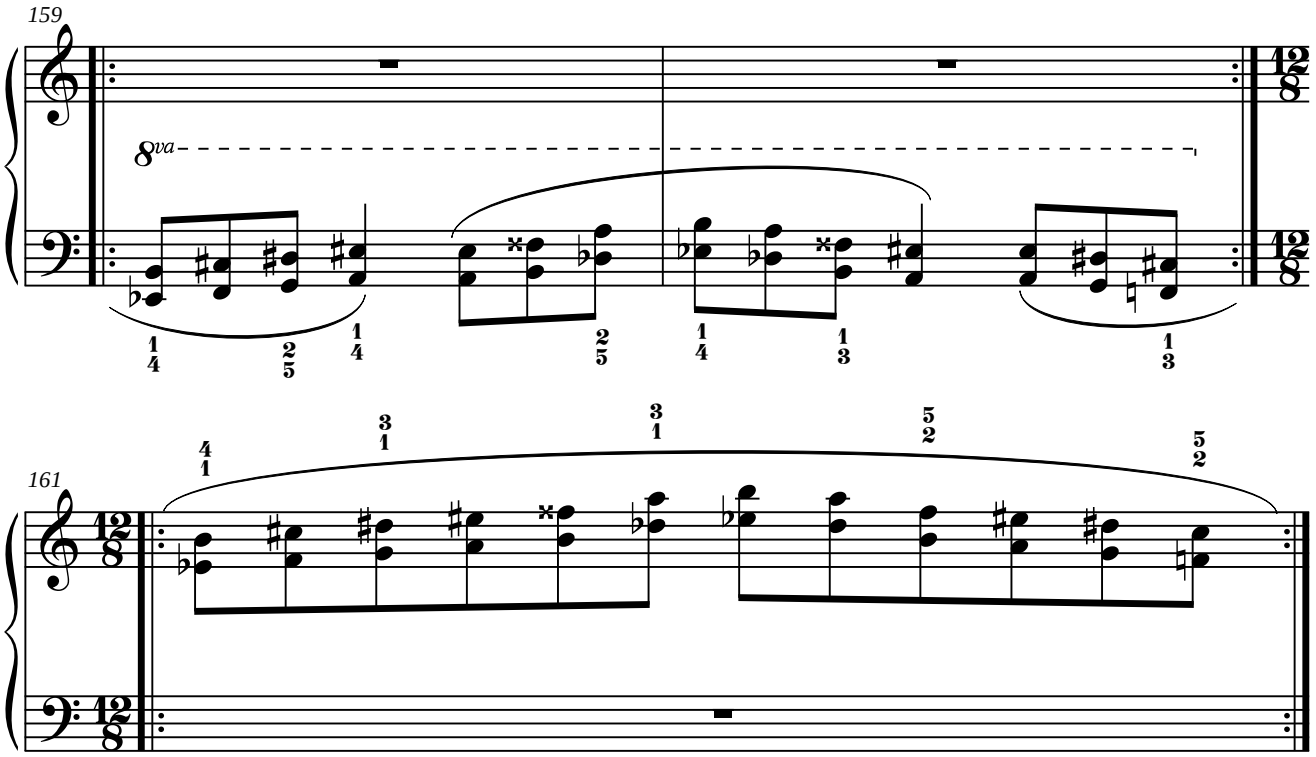
159
8va
161

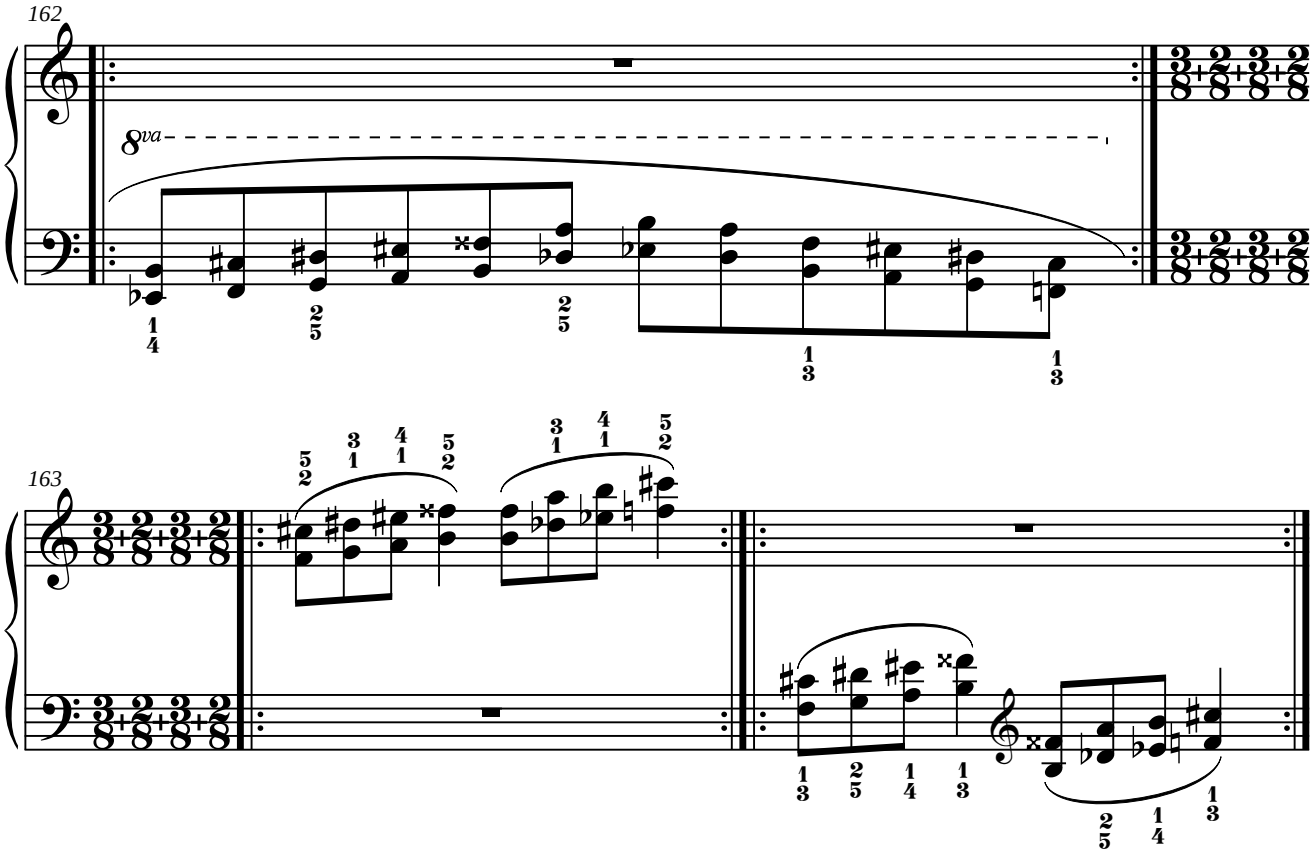
162
8va
163

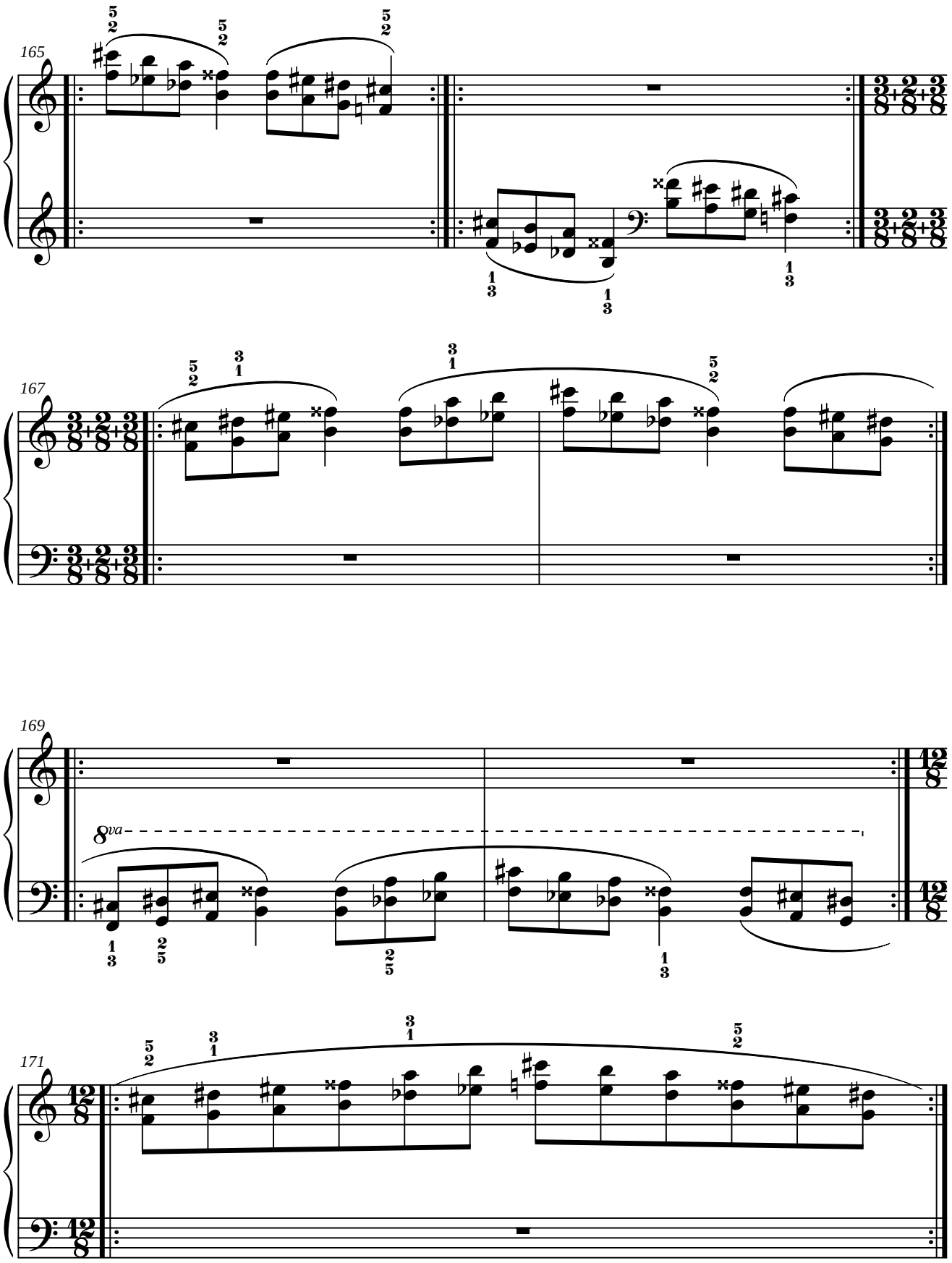
165
167
169
8va
171

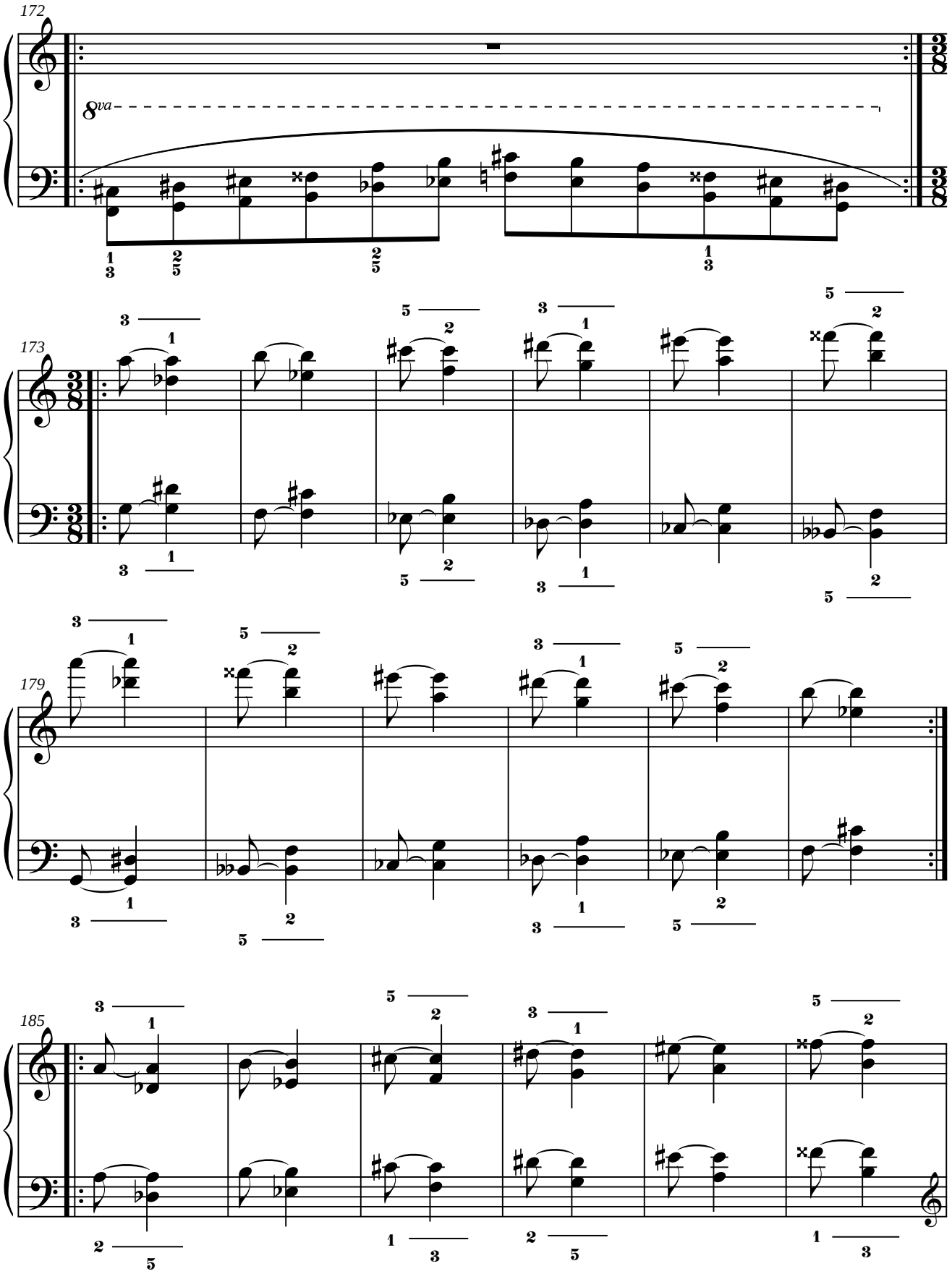
172
8va
173
179
185

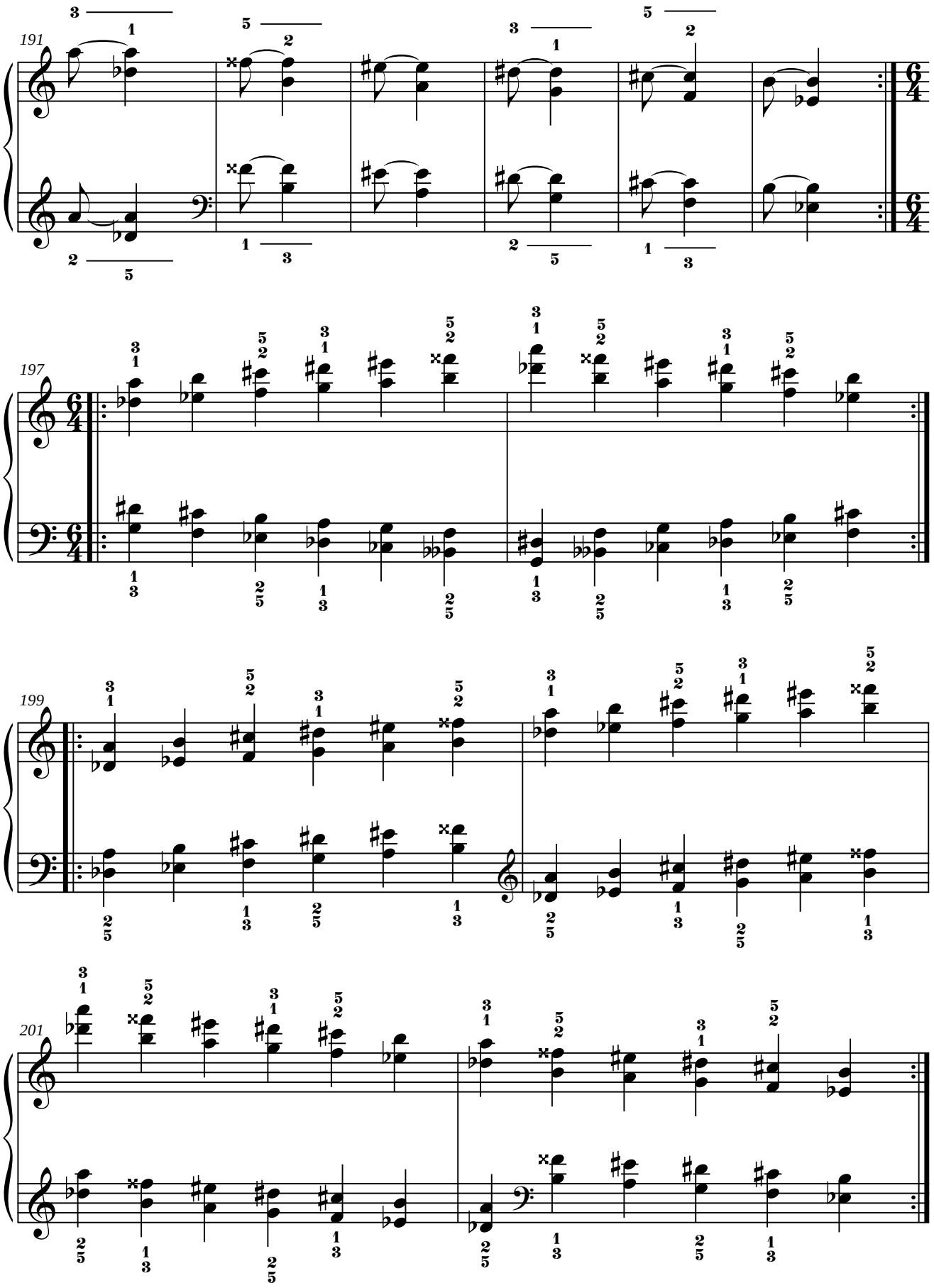
191
197
199
201

3. RE.

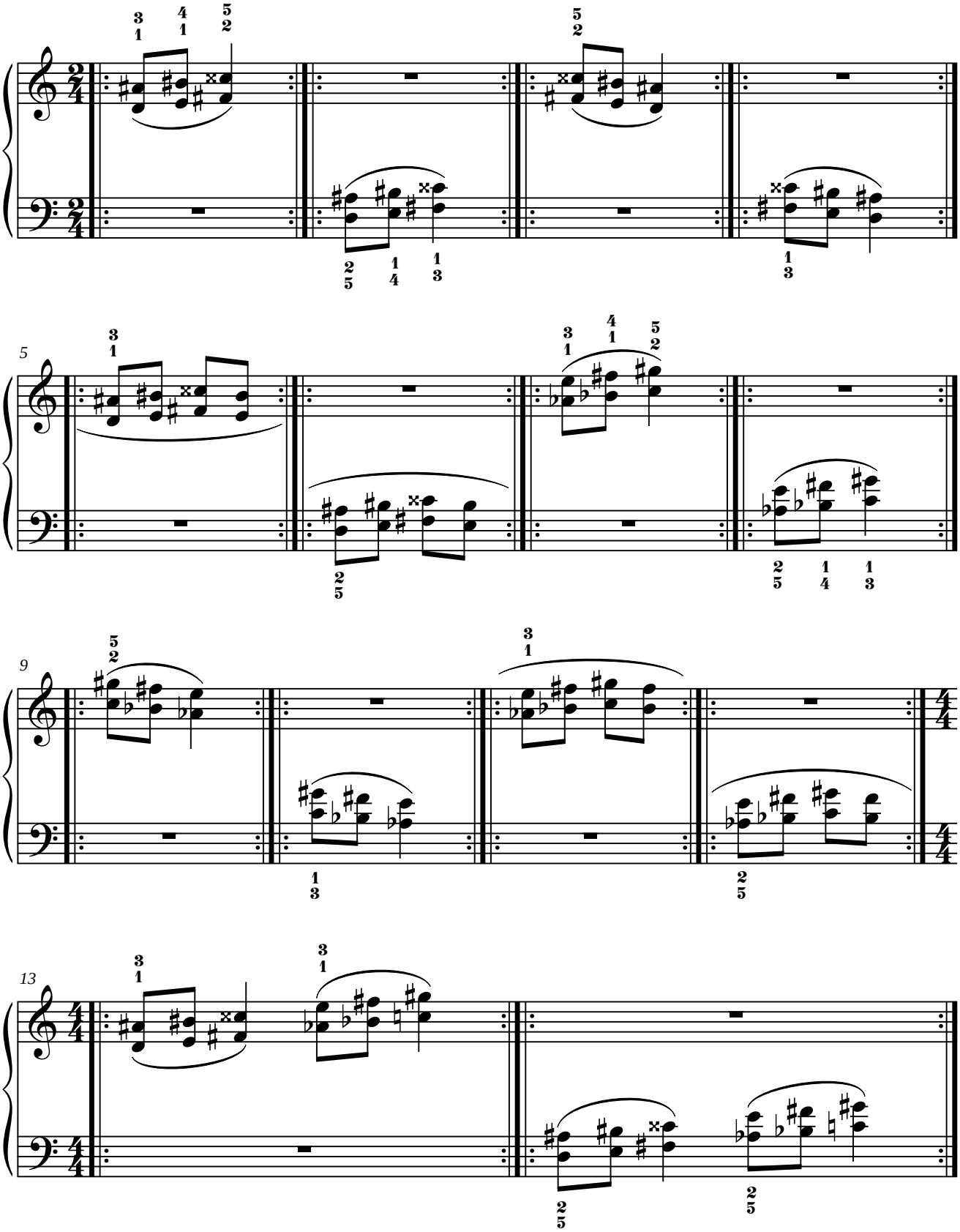

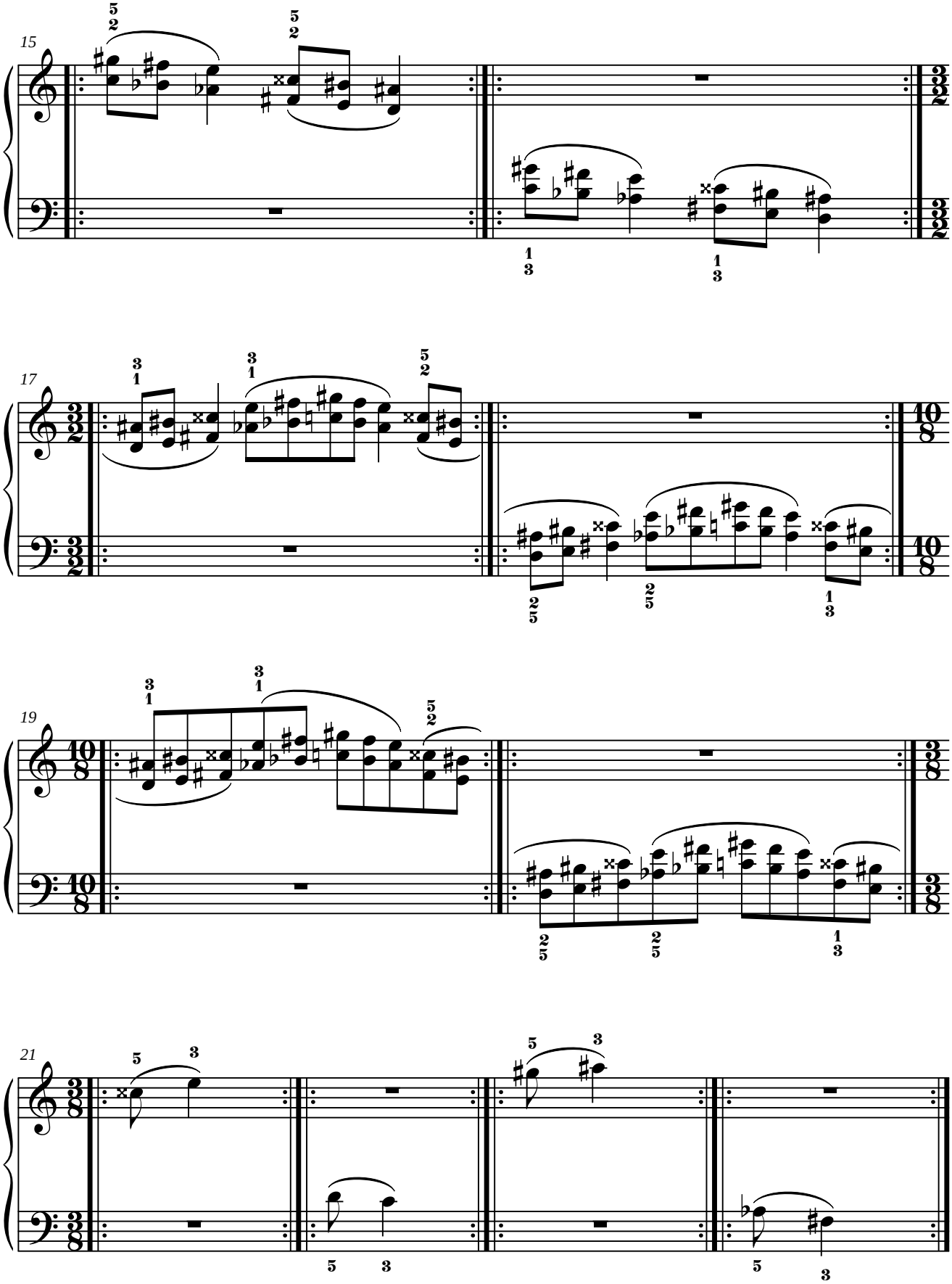
15
17
19
21

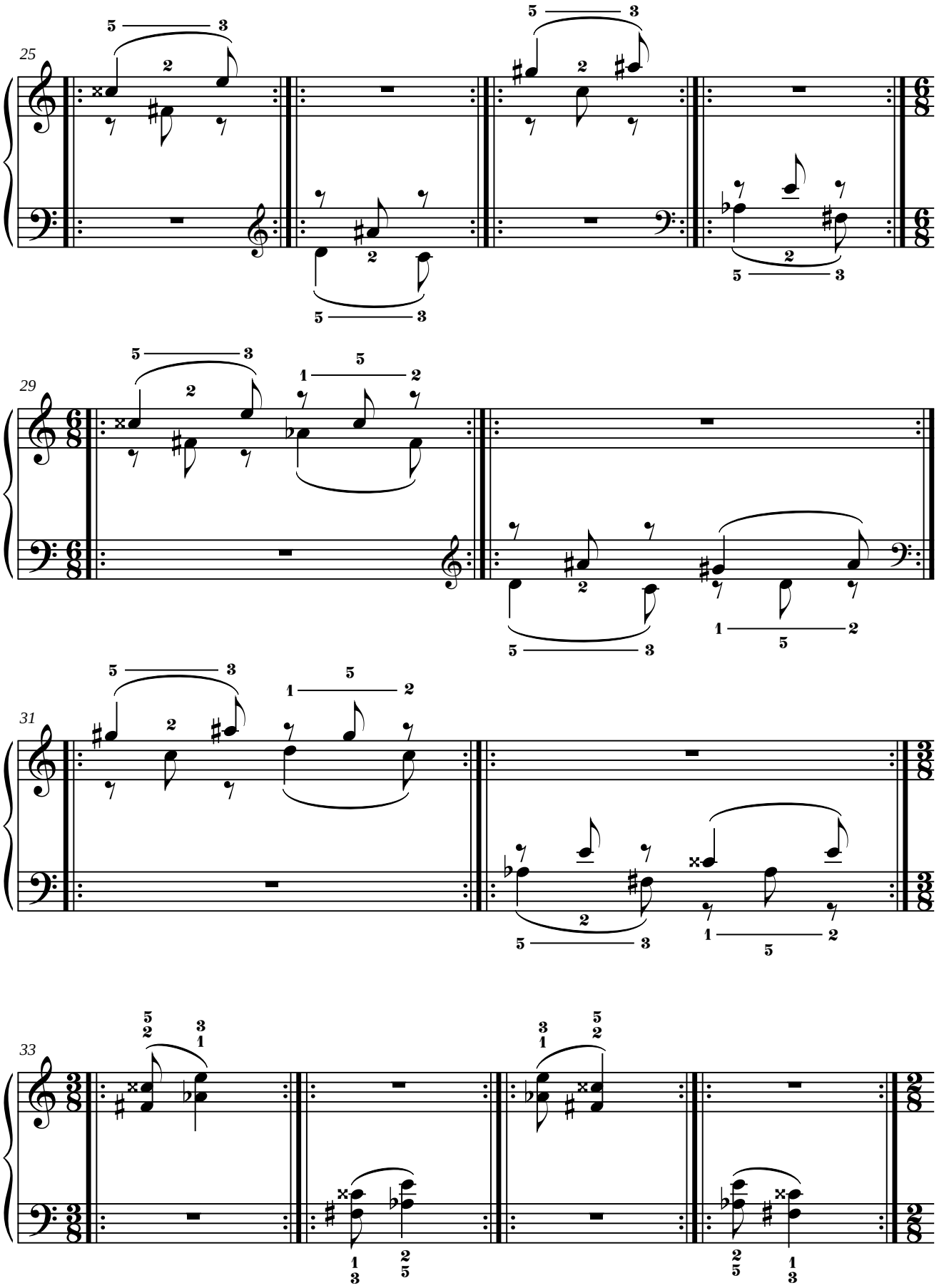
25
29
31
33

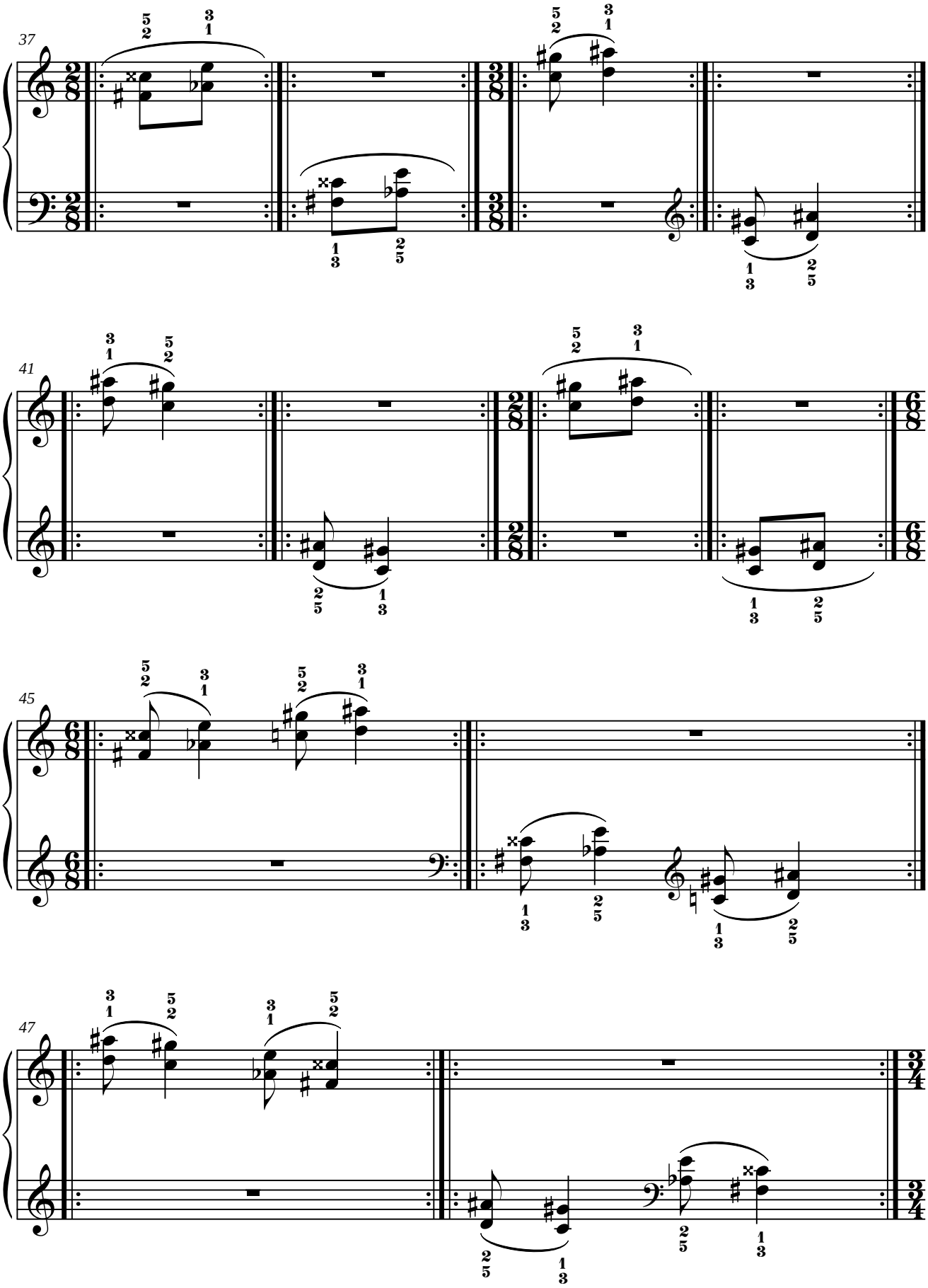
37
41
45
47

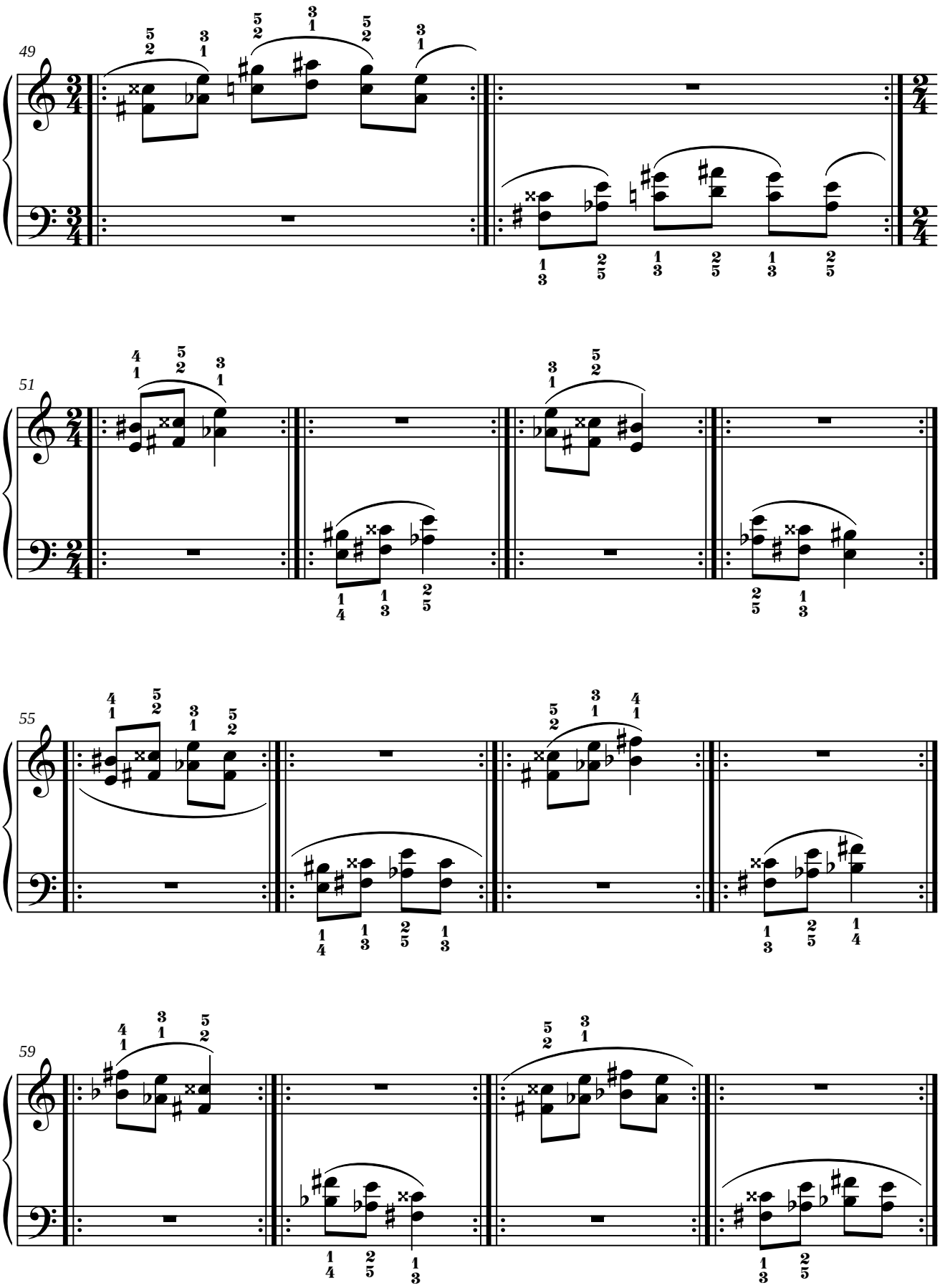
49
51
55
59

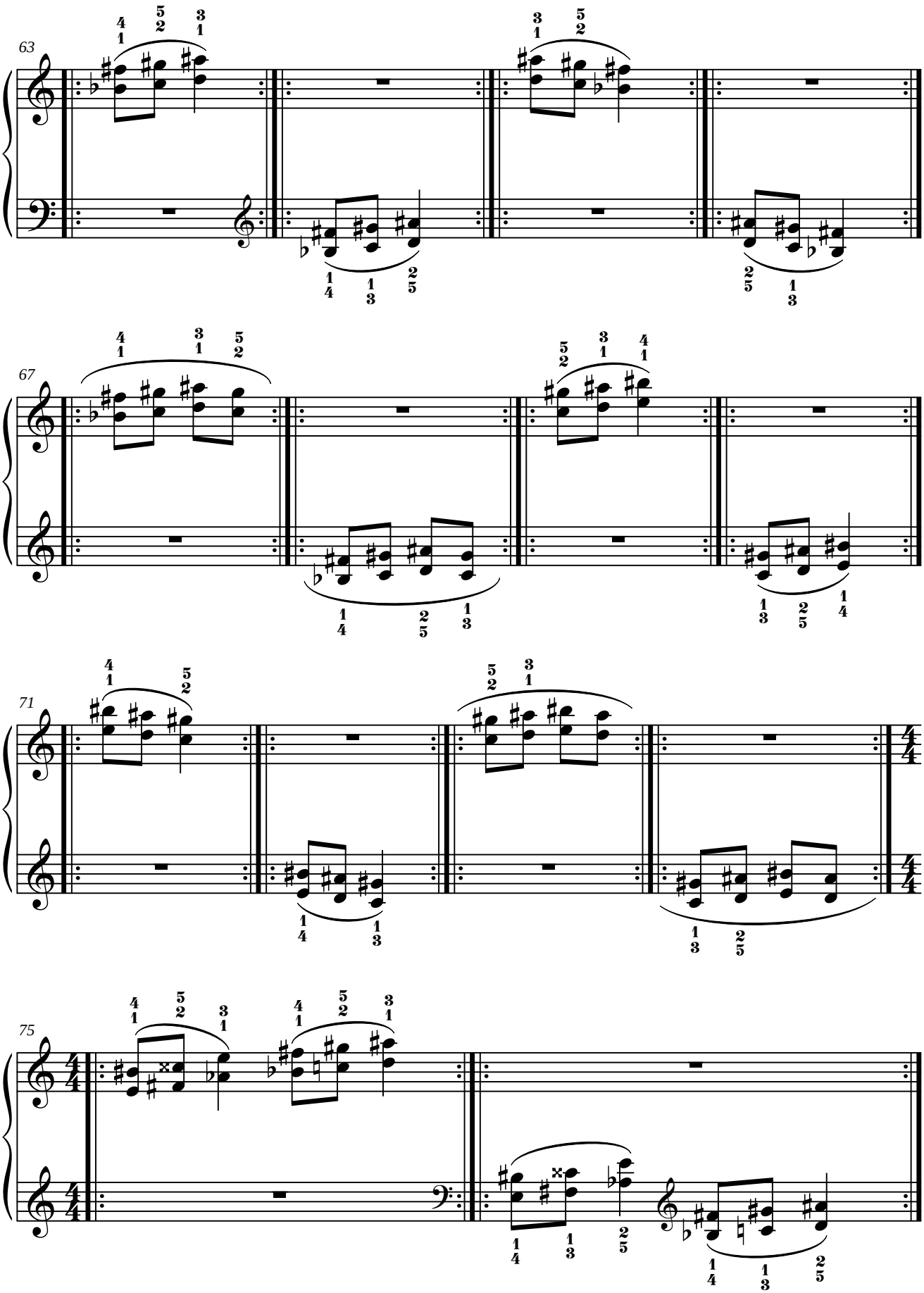
63
67
71
75

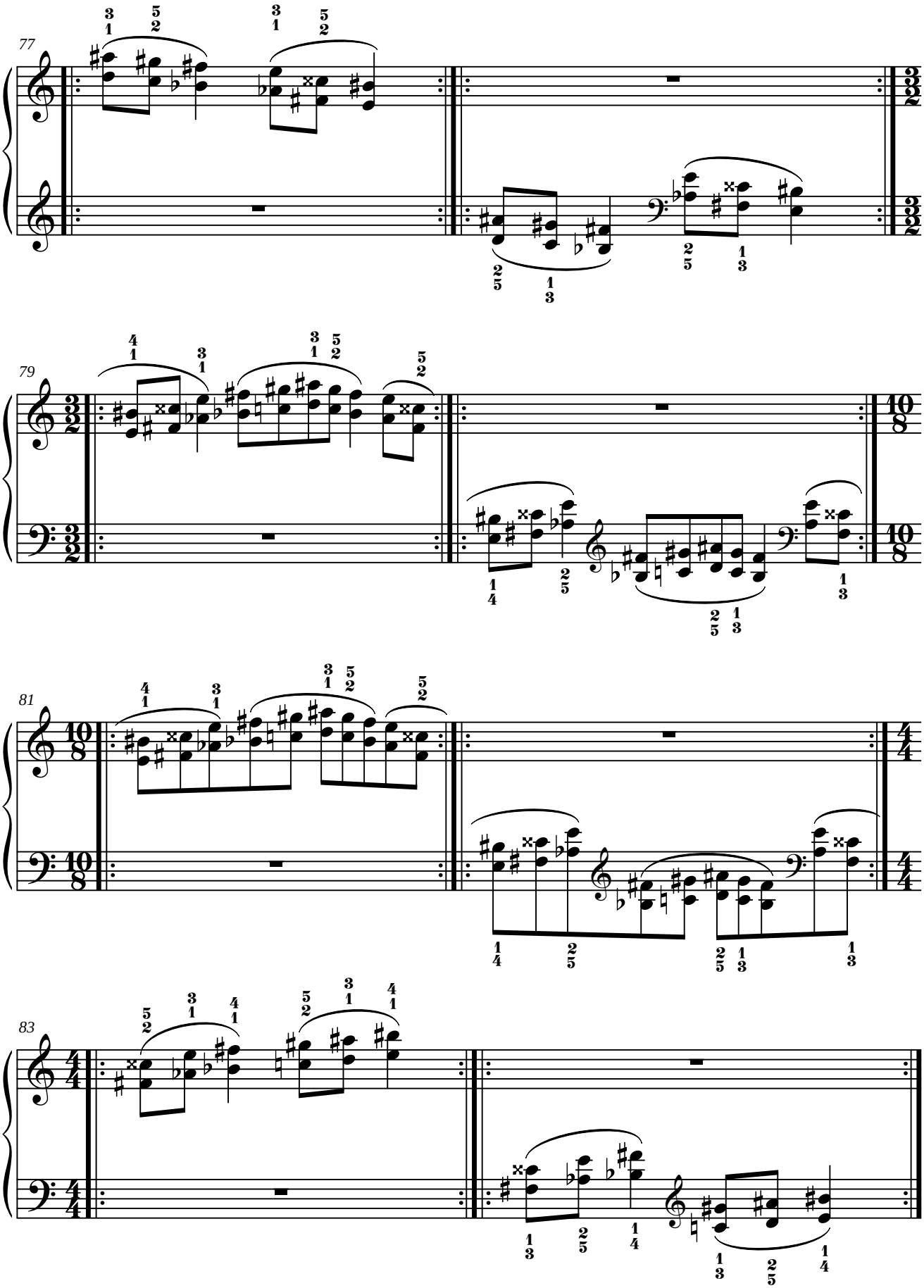
77
79
81
83

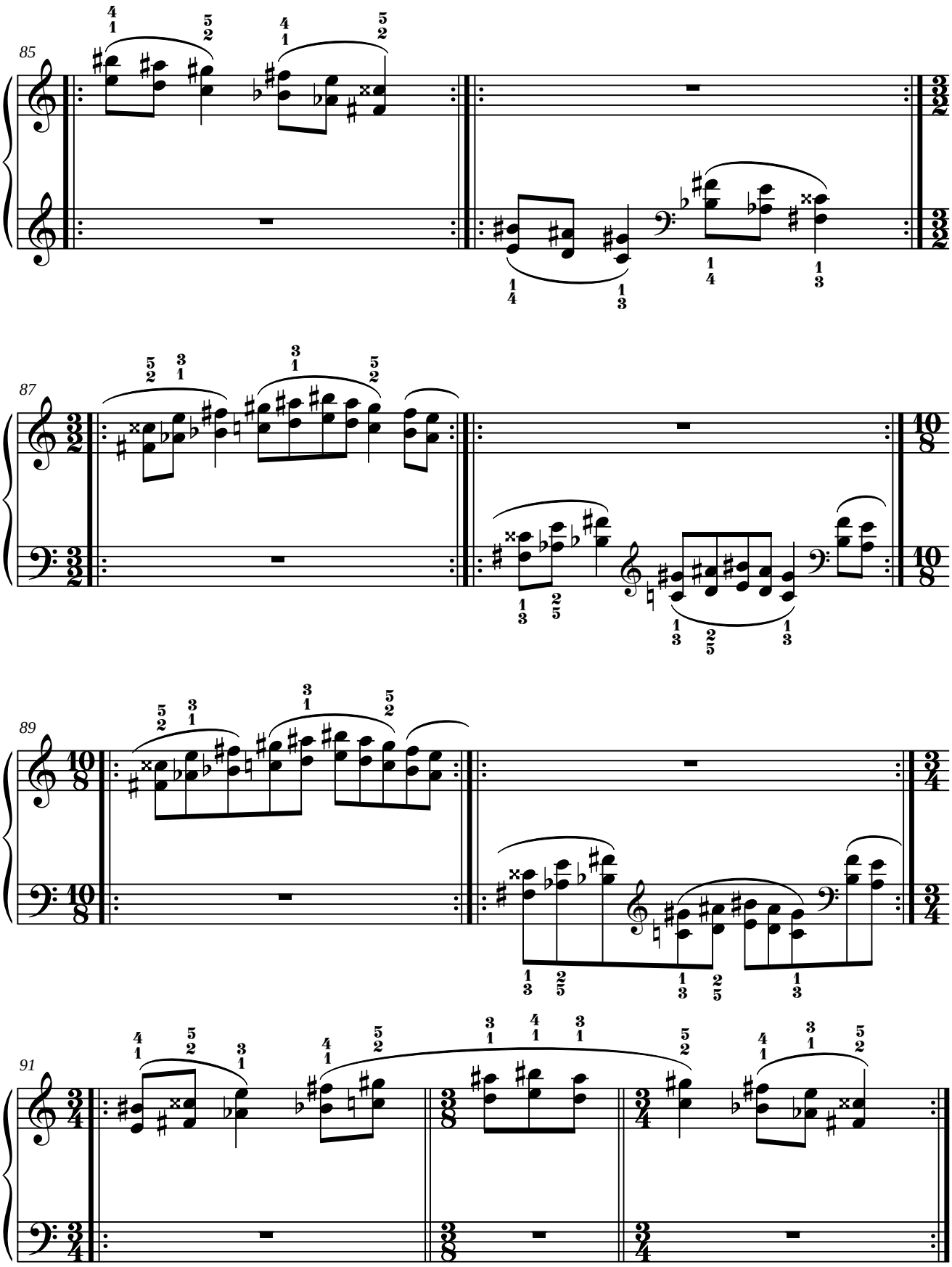
85
87
89
91

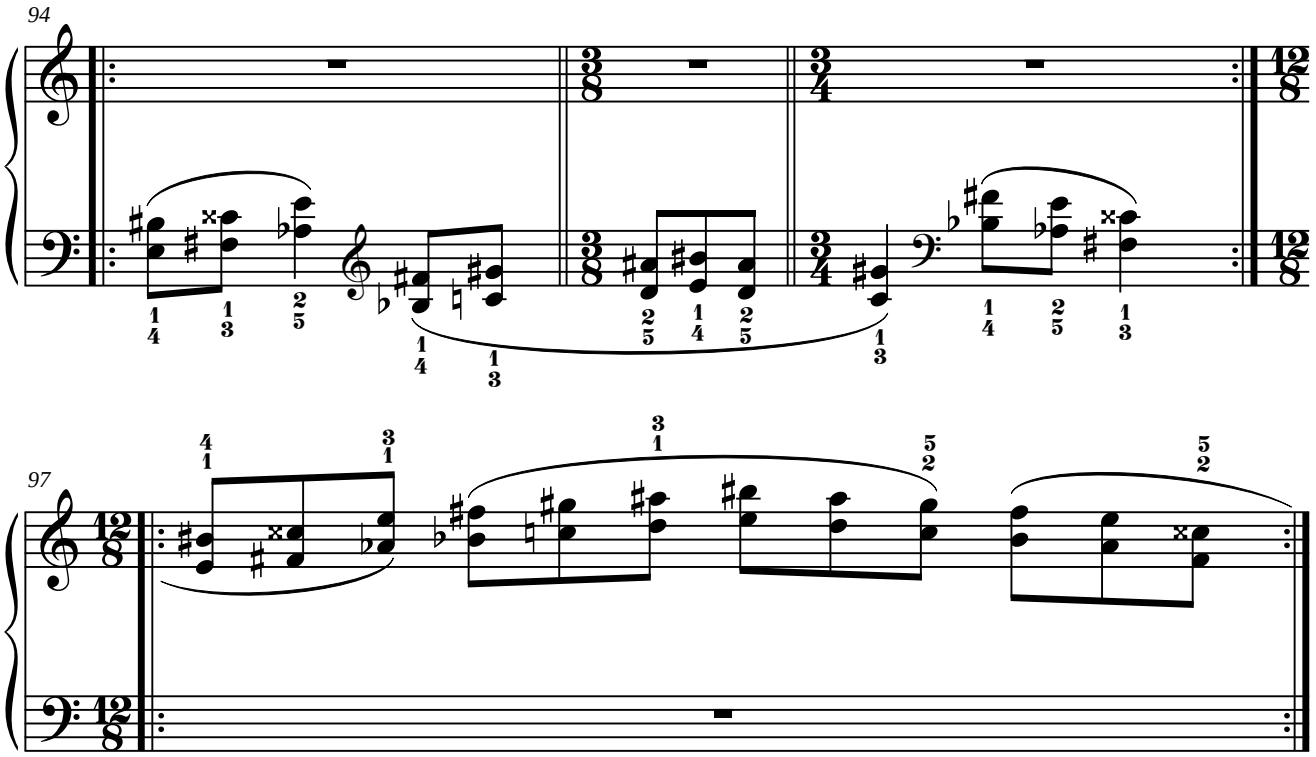
94
97

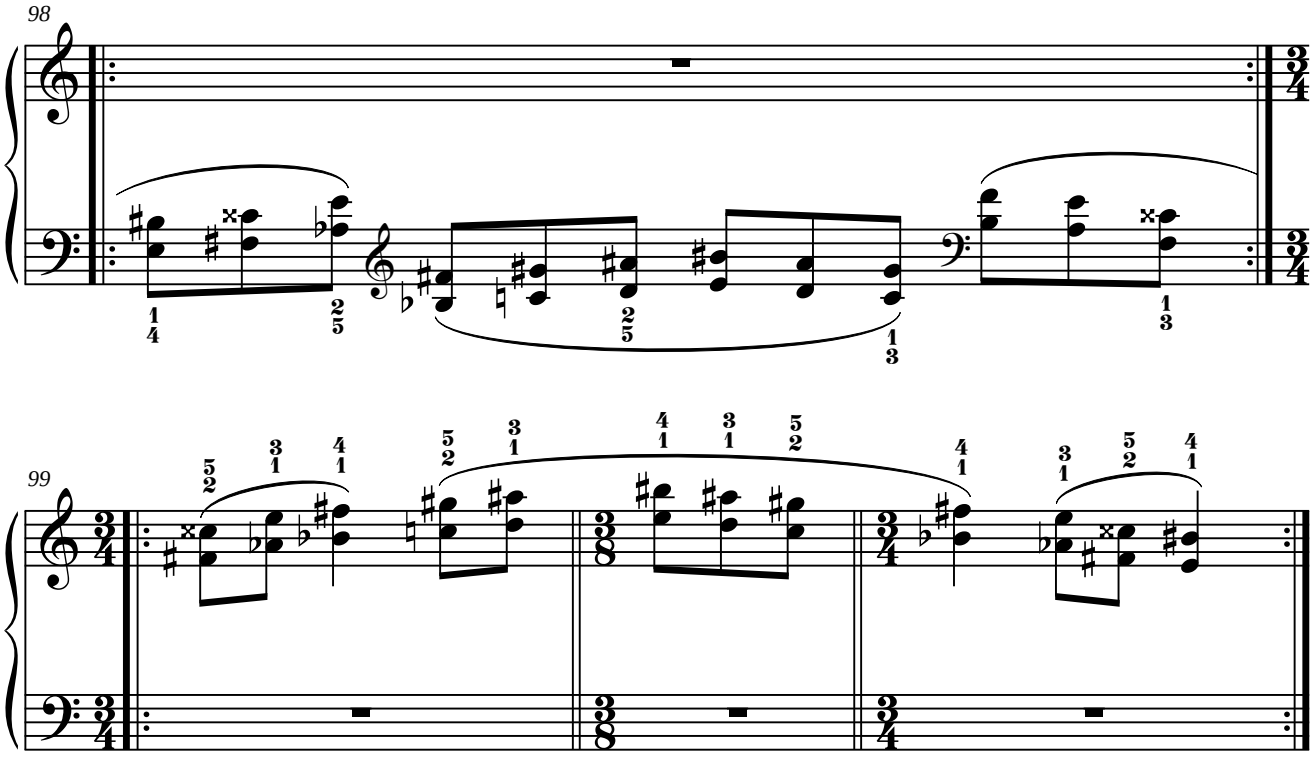
98
99

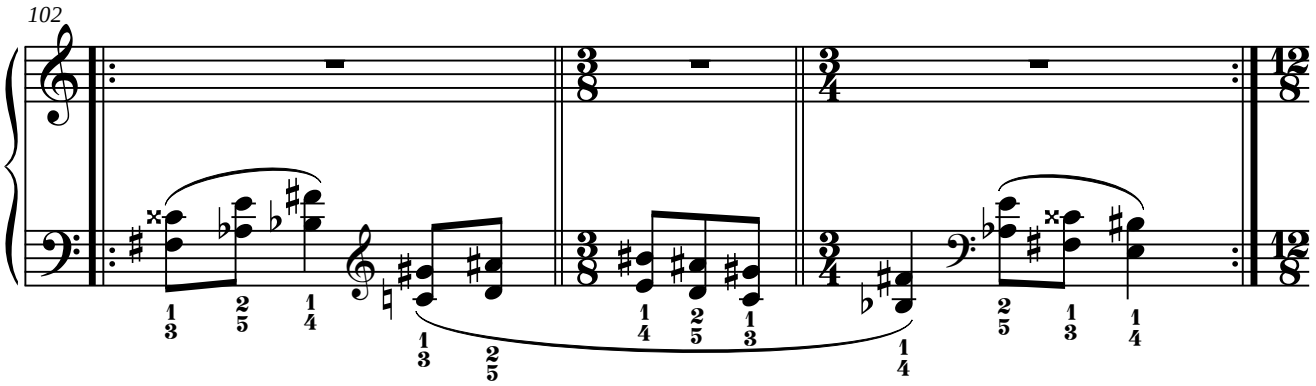
102

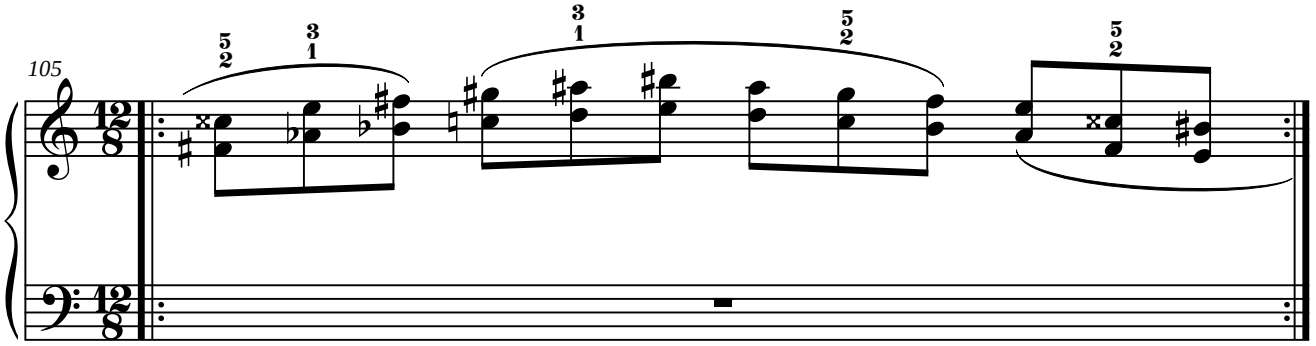
105

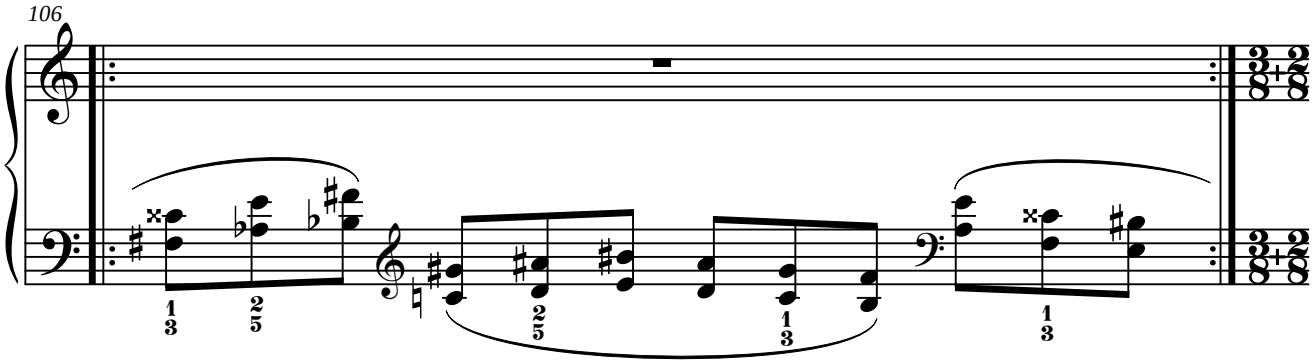
106

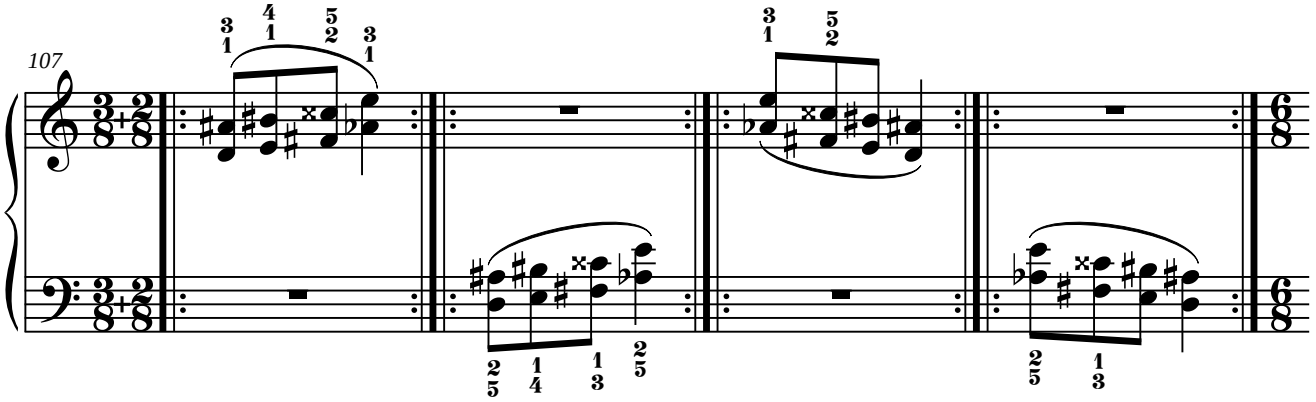
107

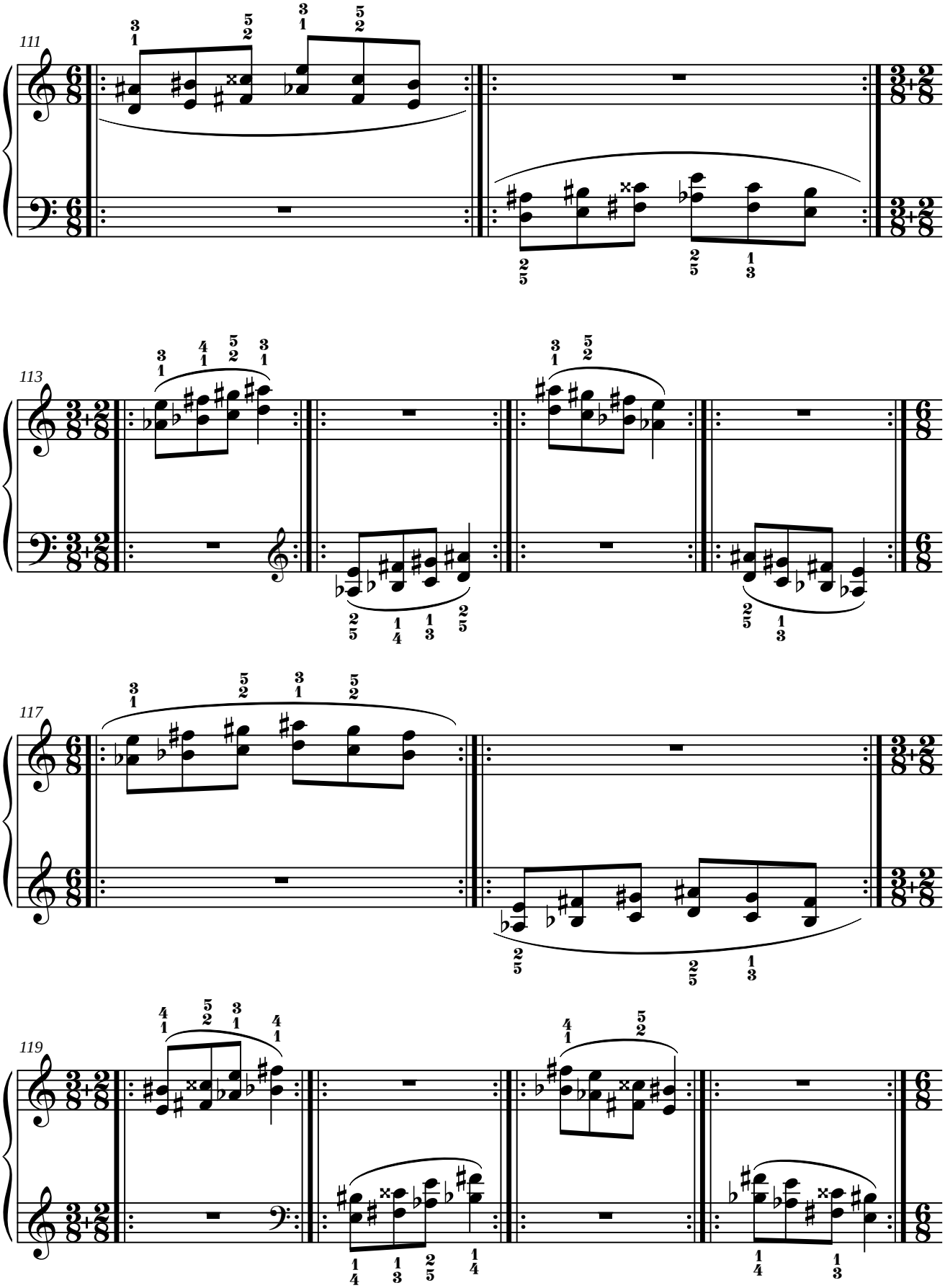
111
113
117
119

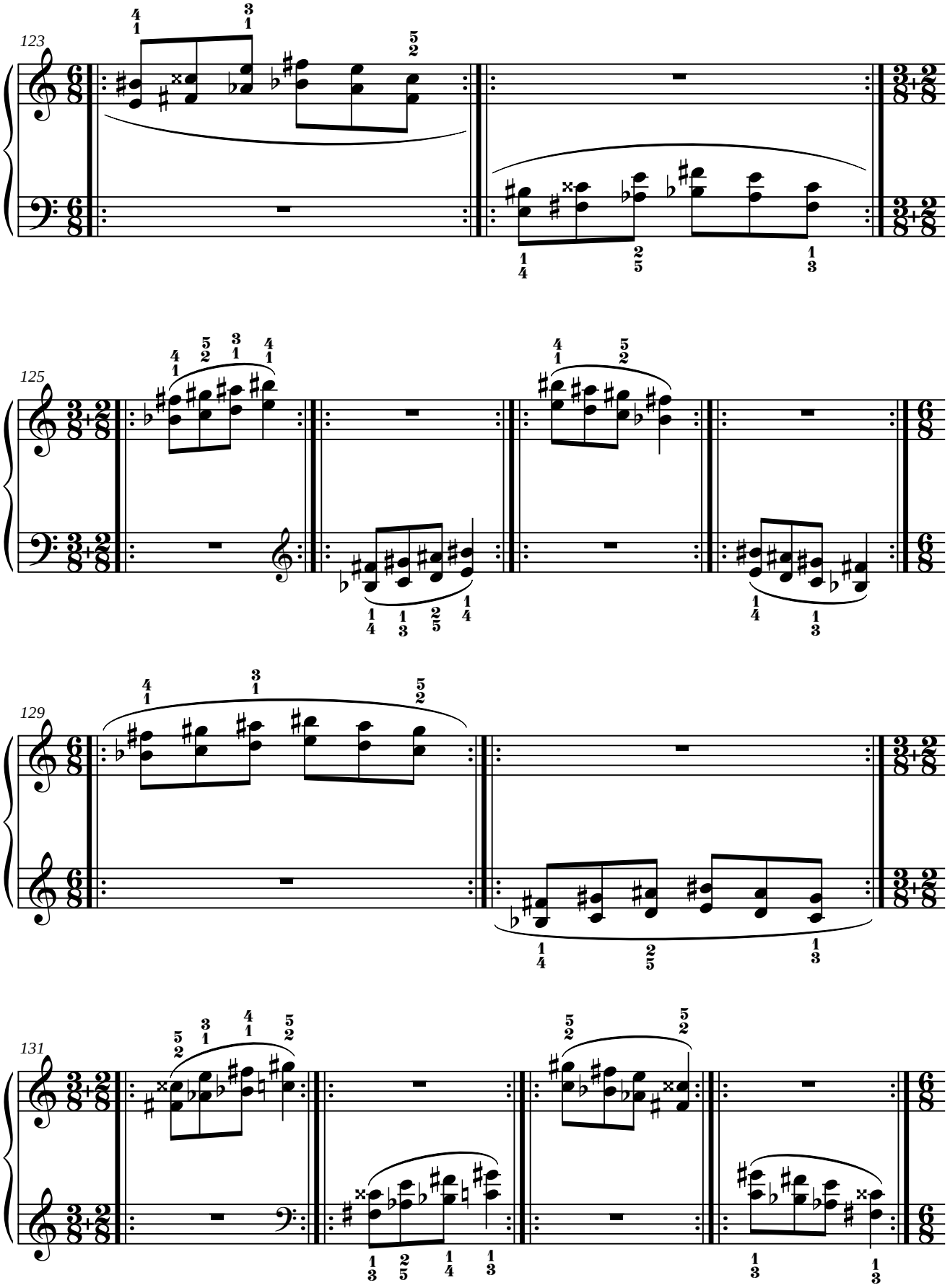
123
125
129
131

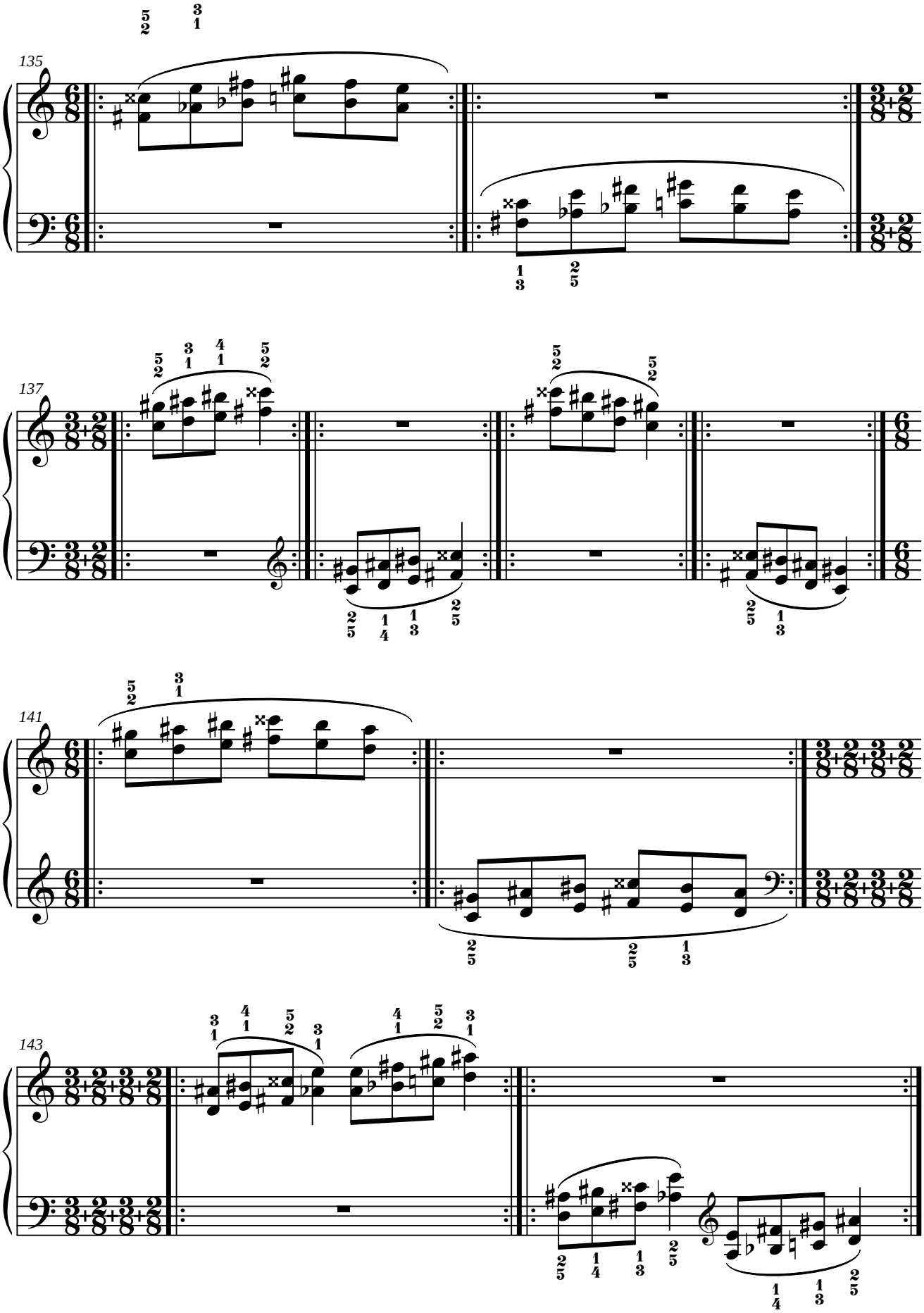
135
137
141
143

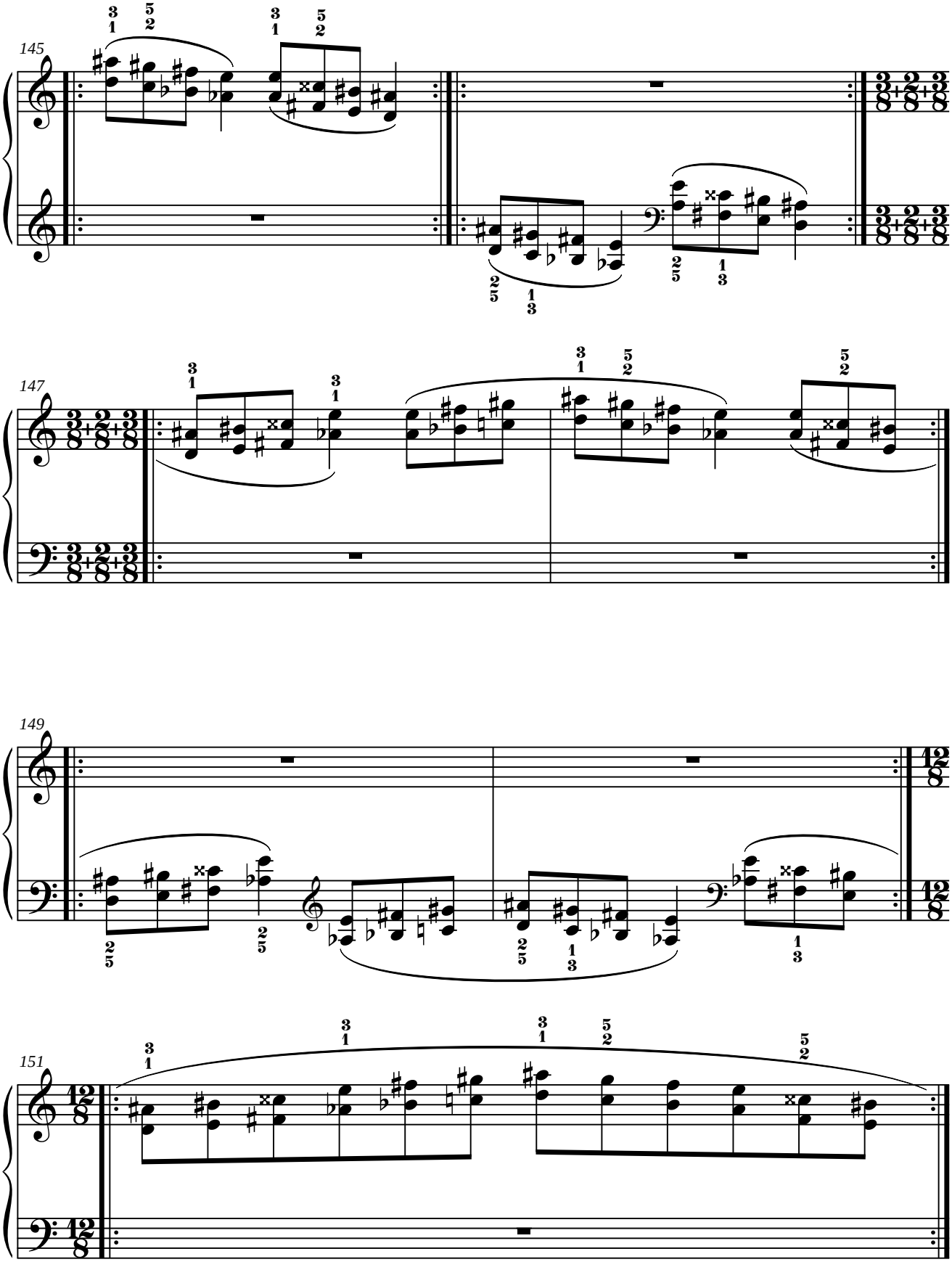
145
147
149
151

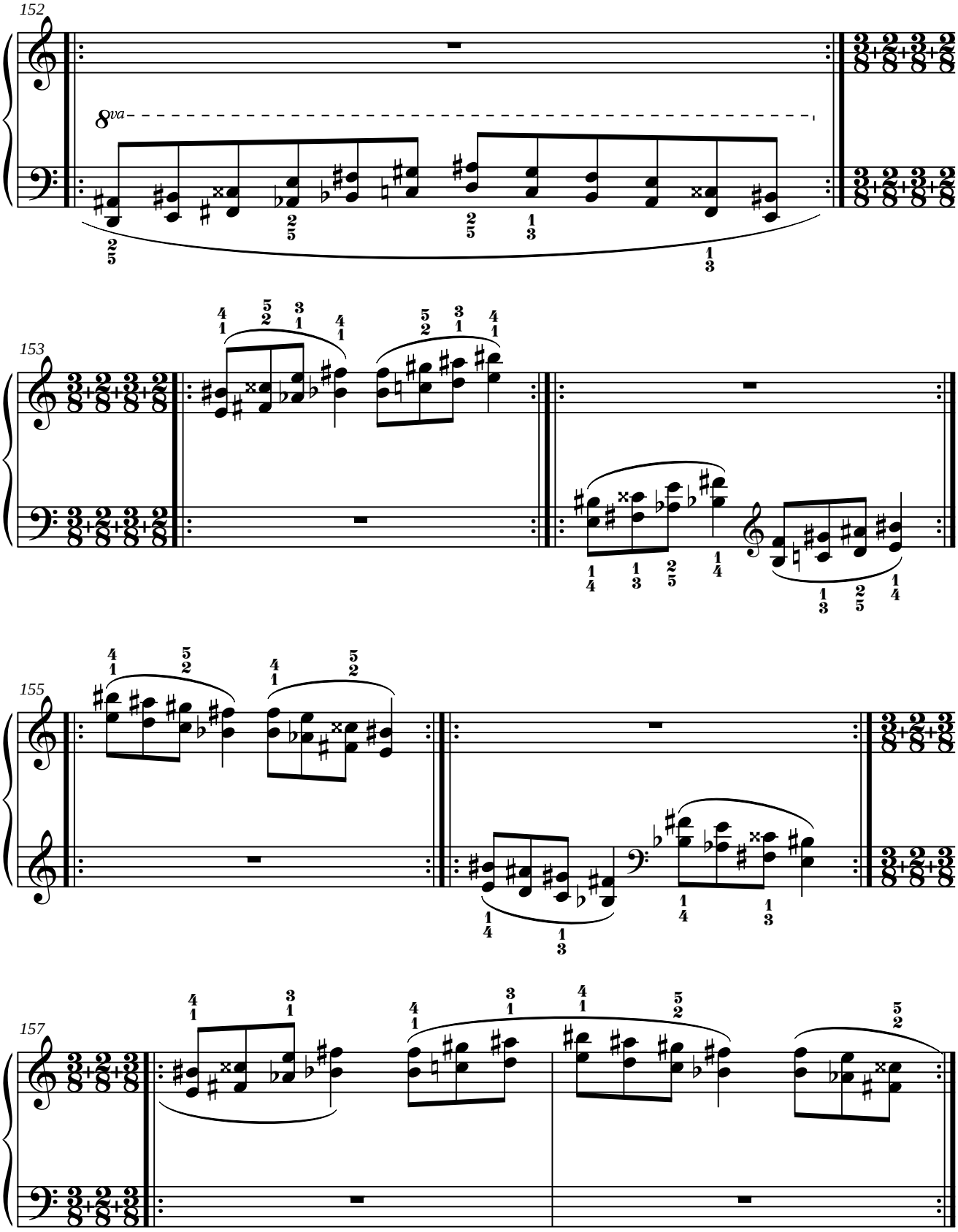
152
8va
153
155
157

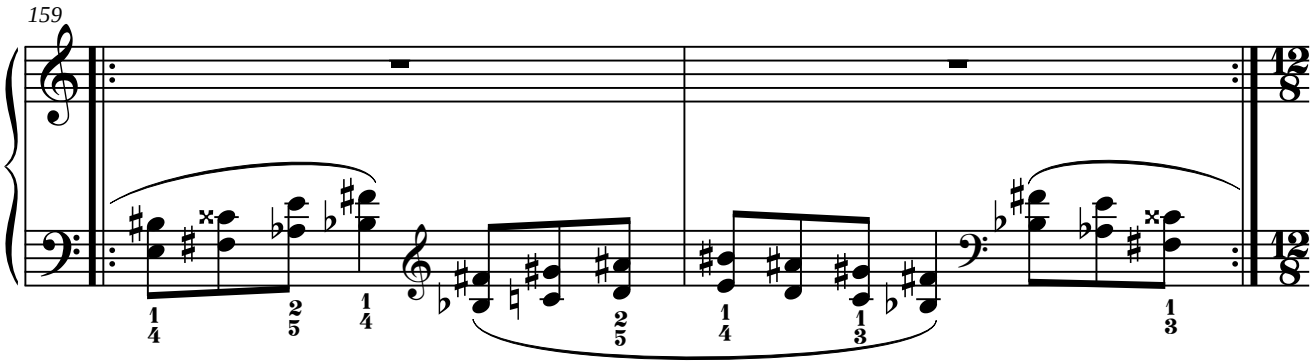
159

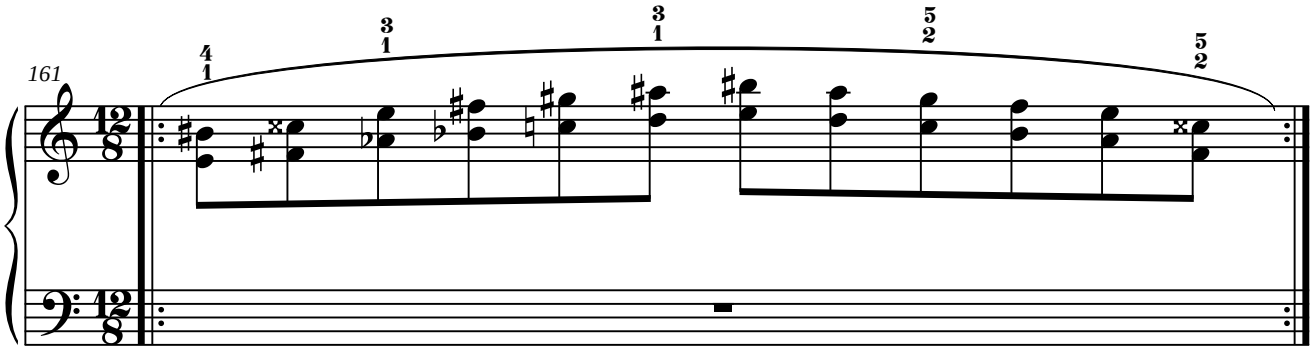
161

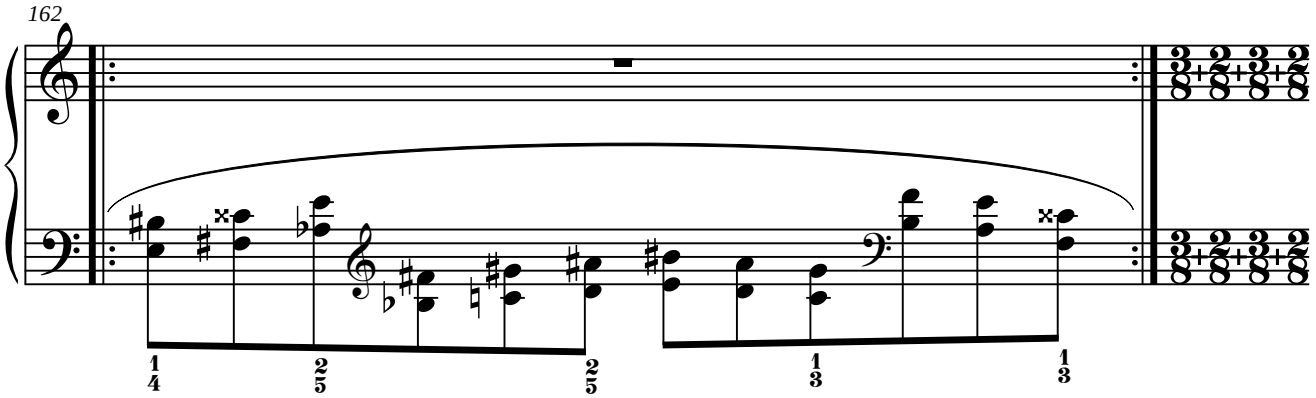
162

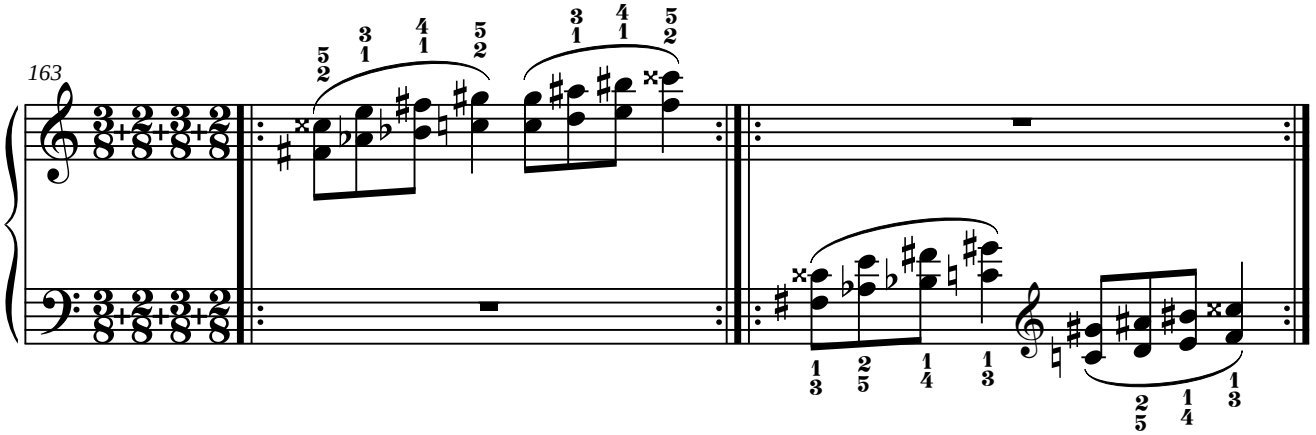
163

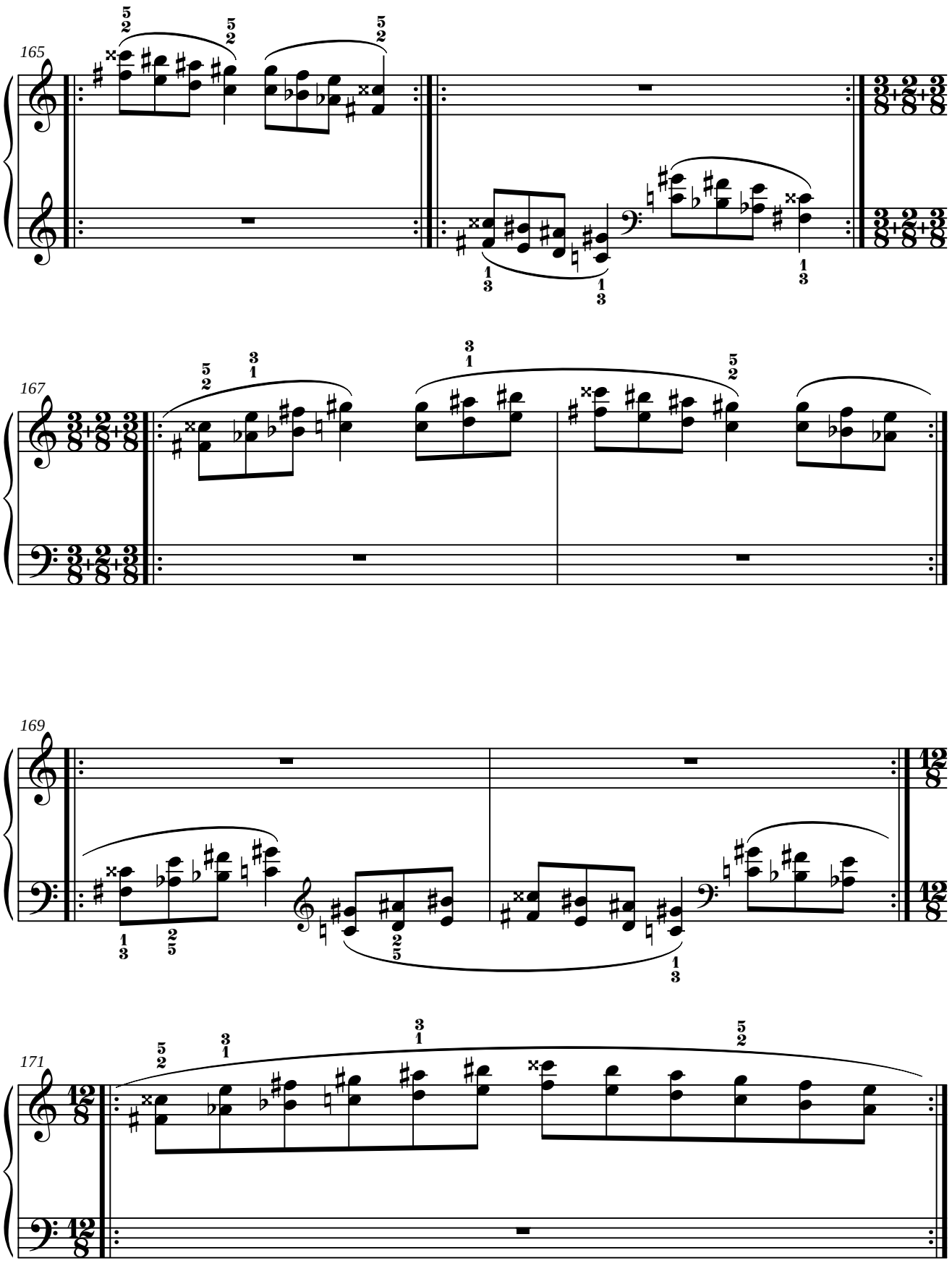
165
167
169
171

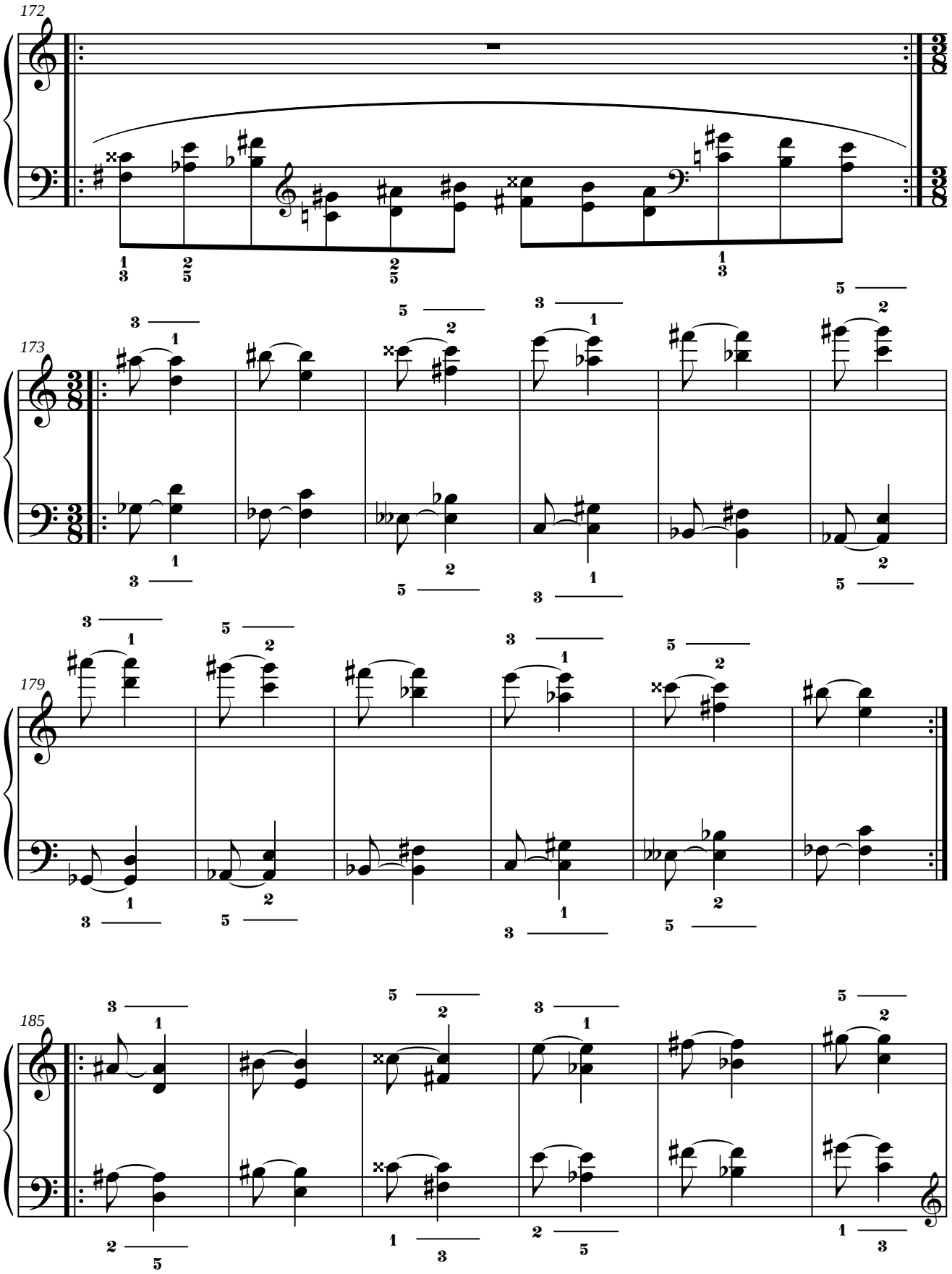
172
173
179
185

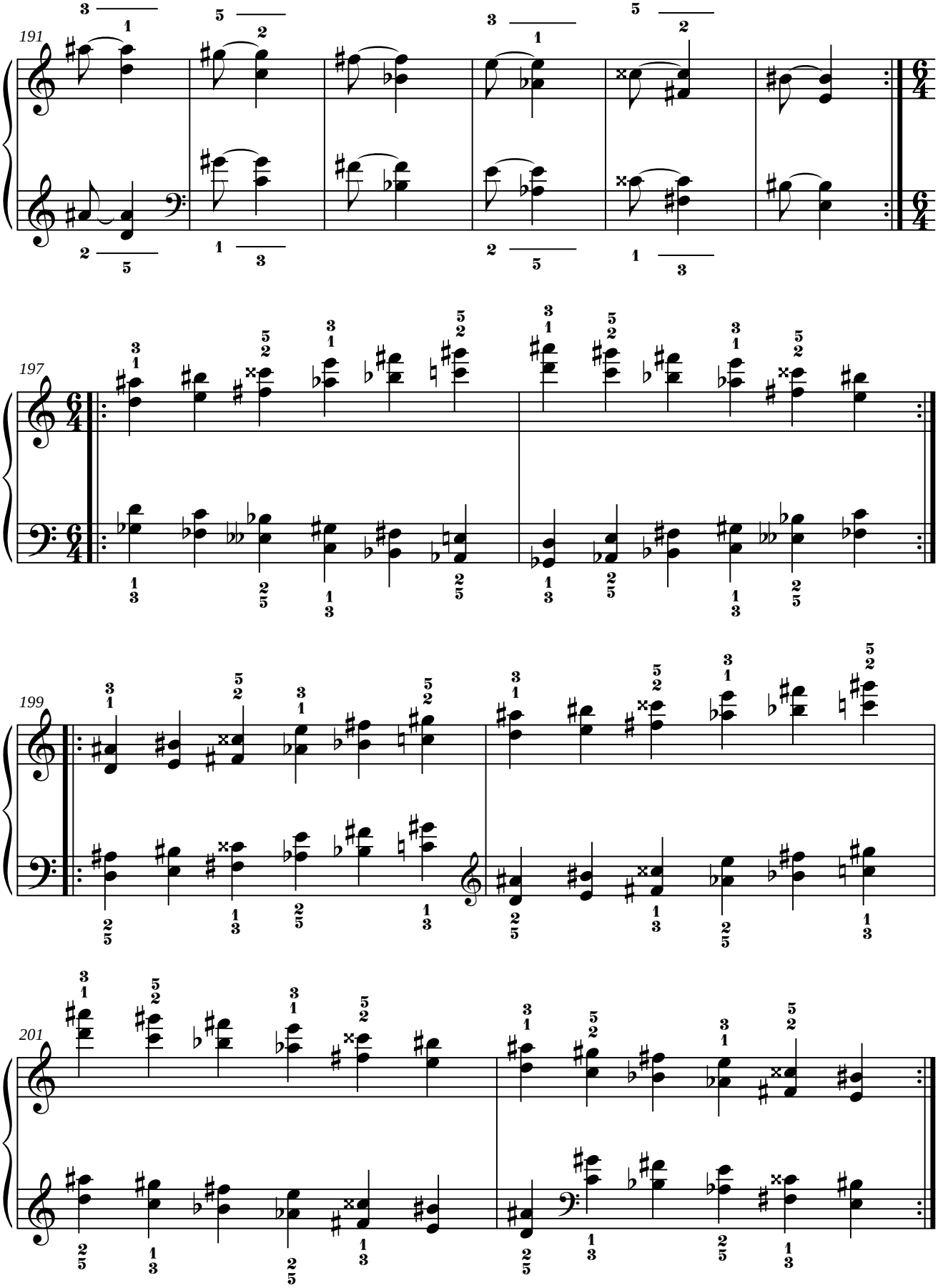
191
197
199
201

4. MI bemol.

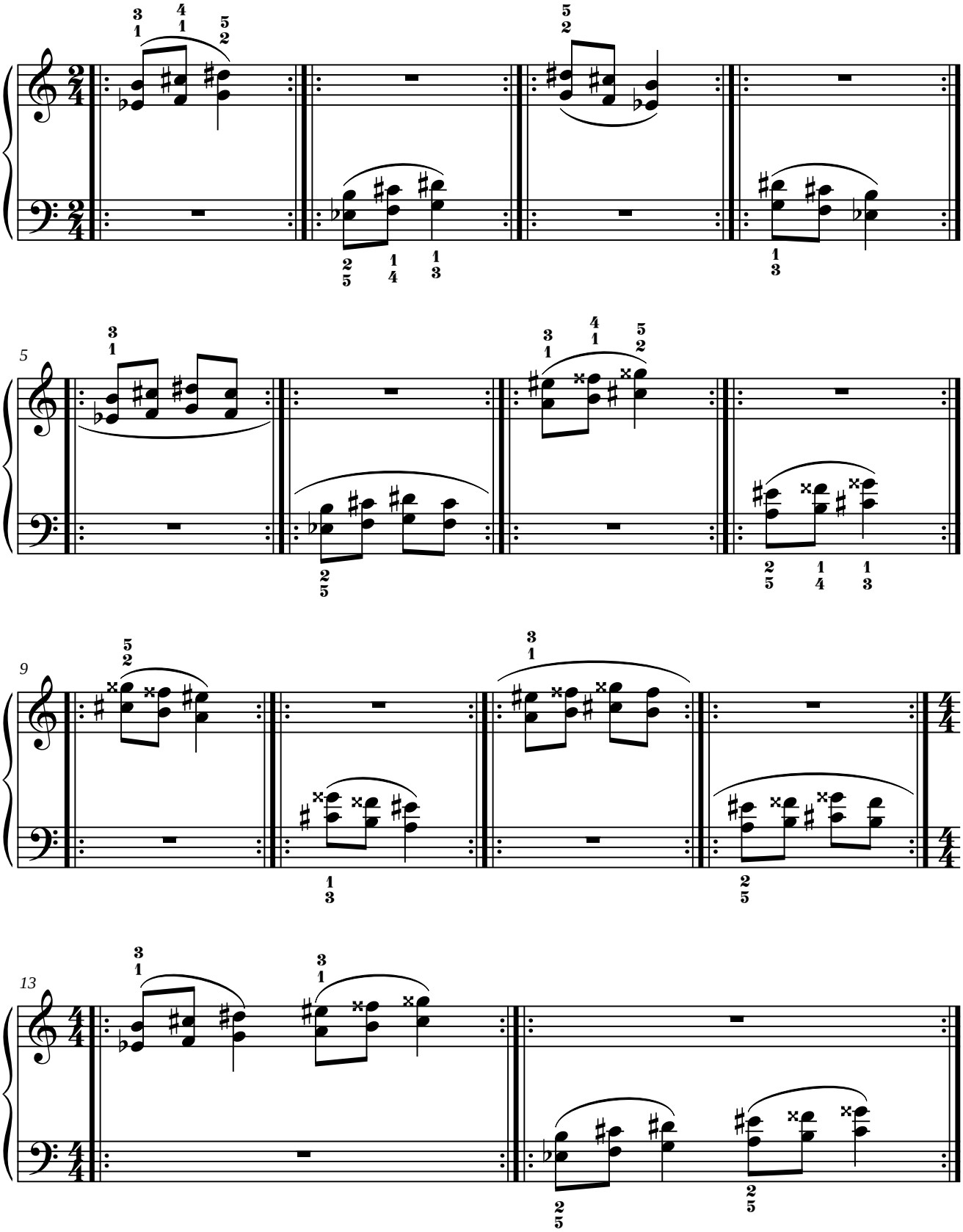

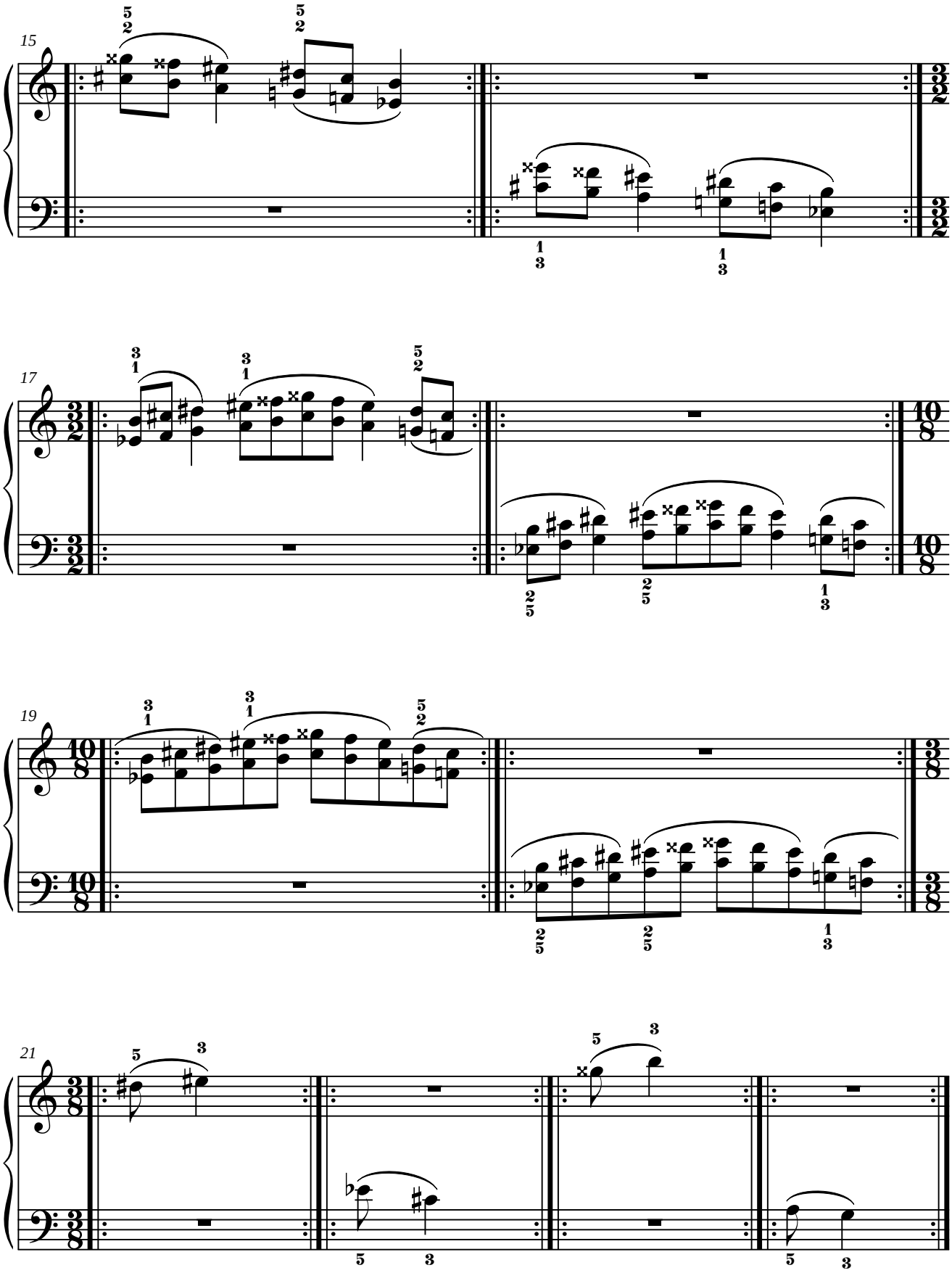
15
17
19
21

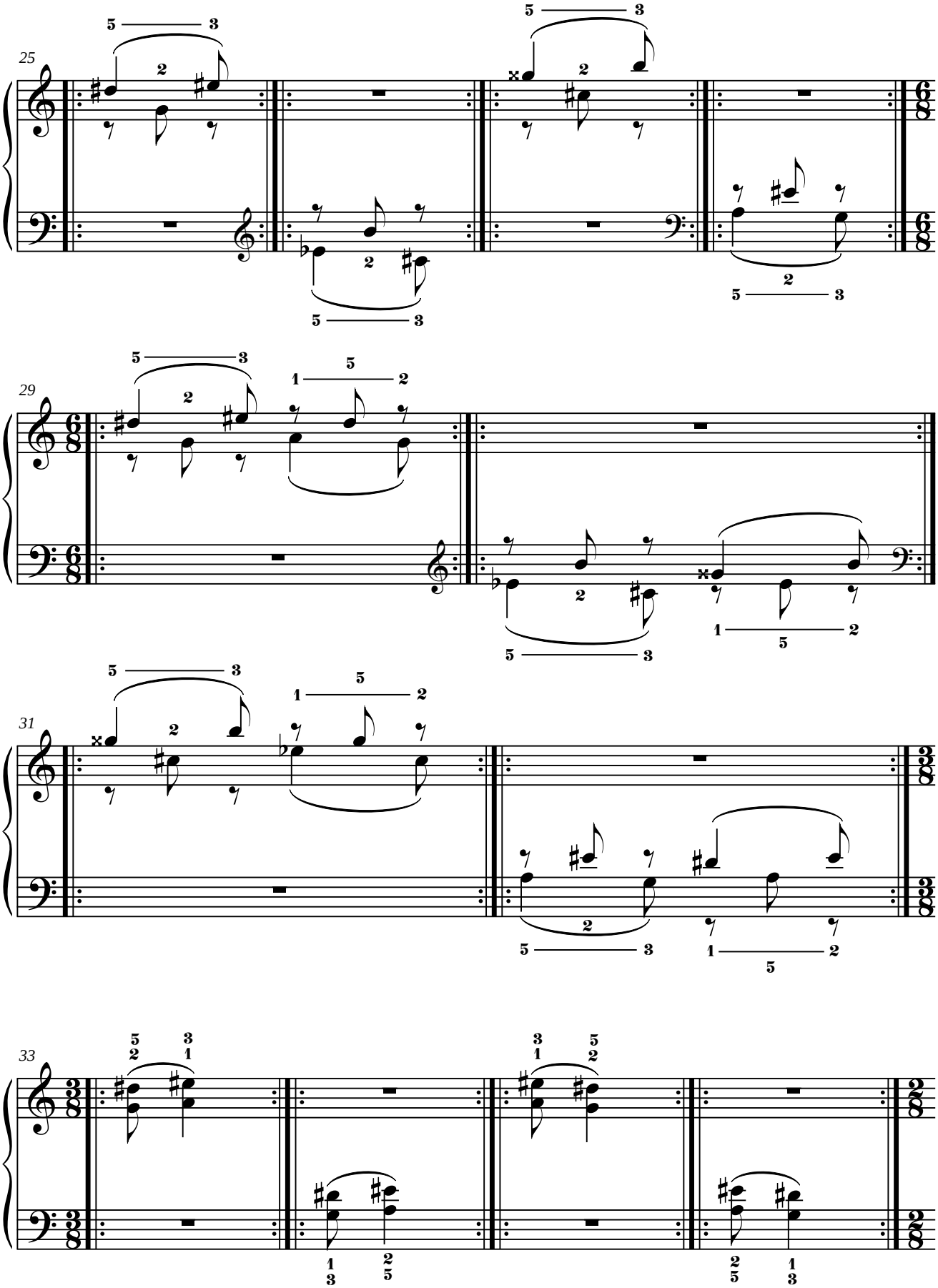
25
29
31
33

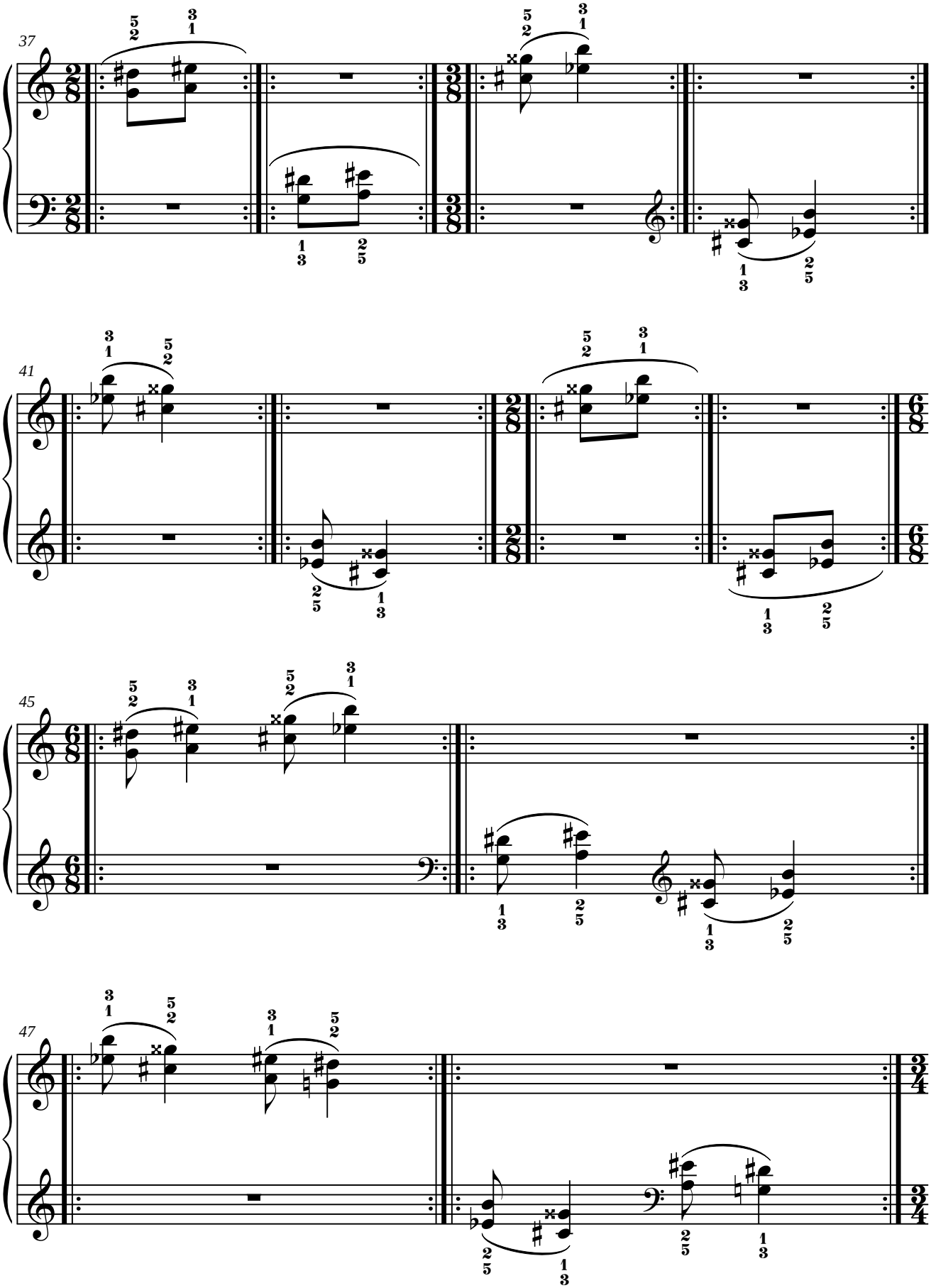
37
41
45
47

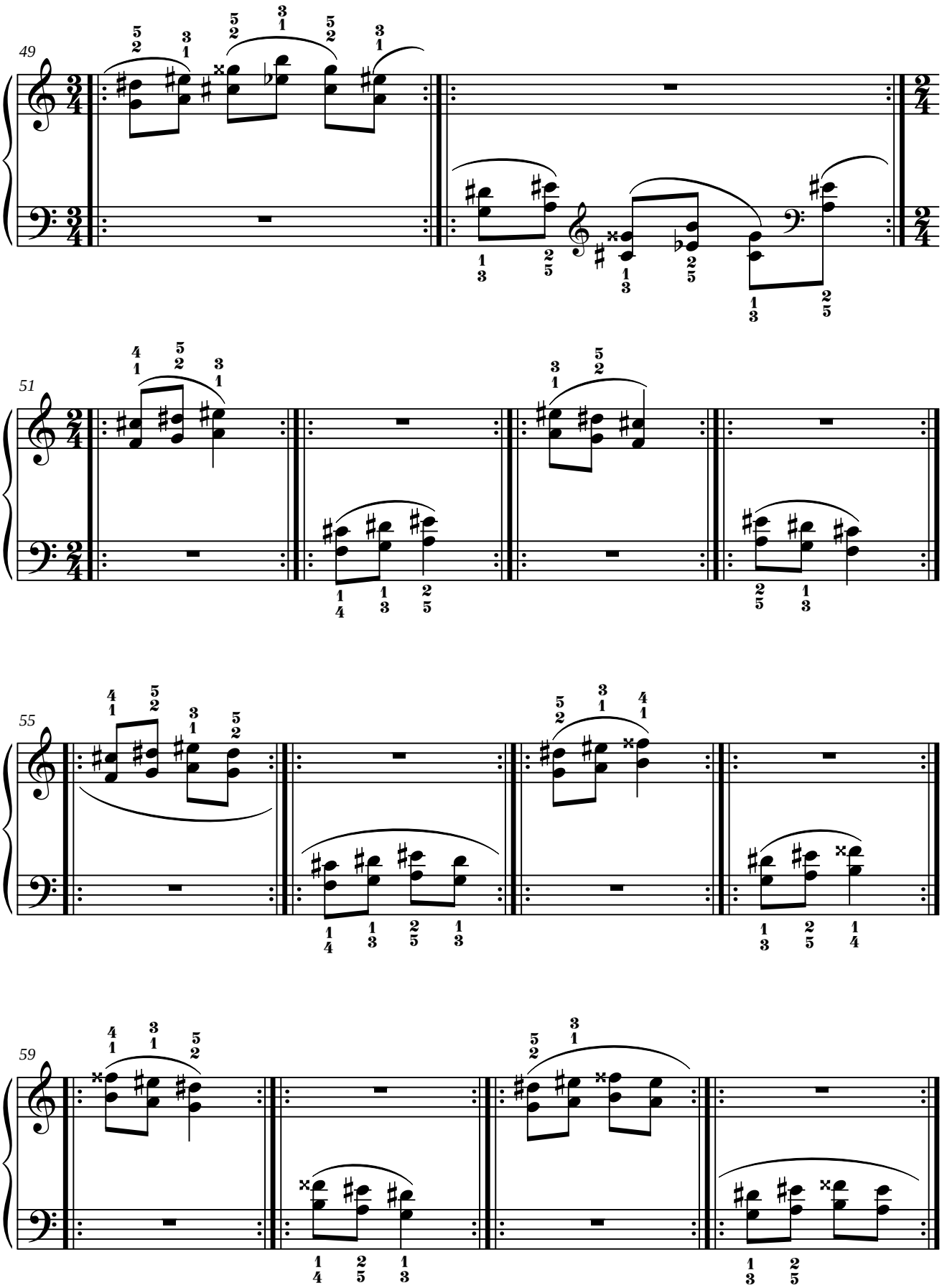
49
51
55
59

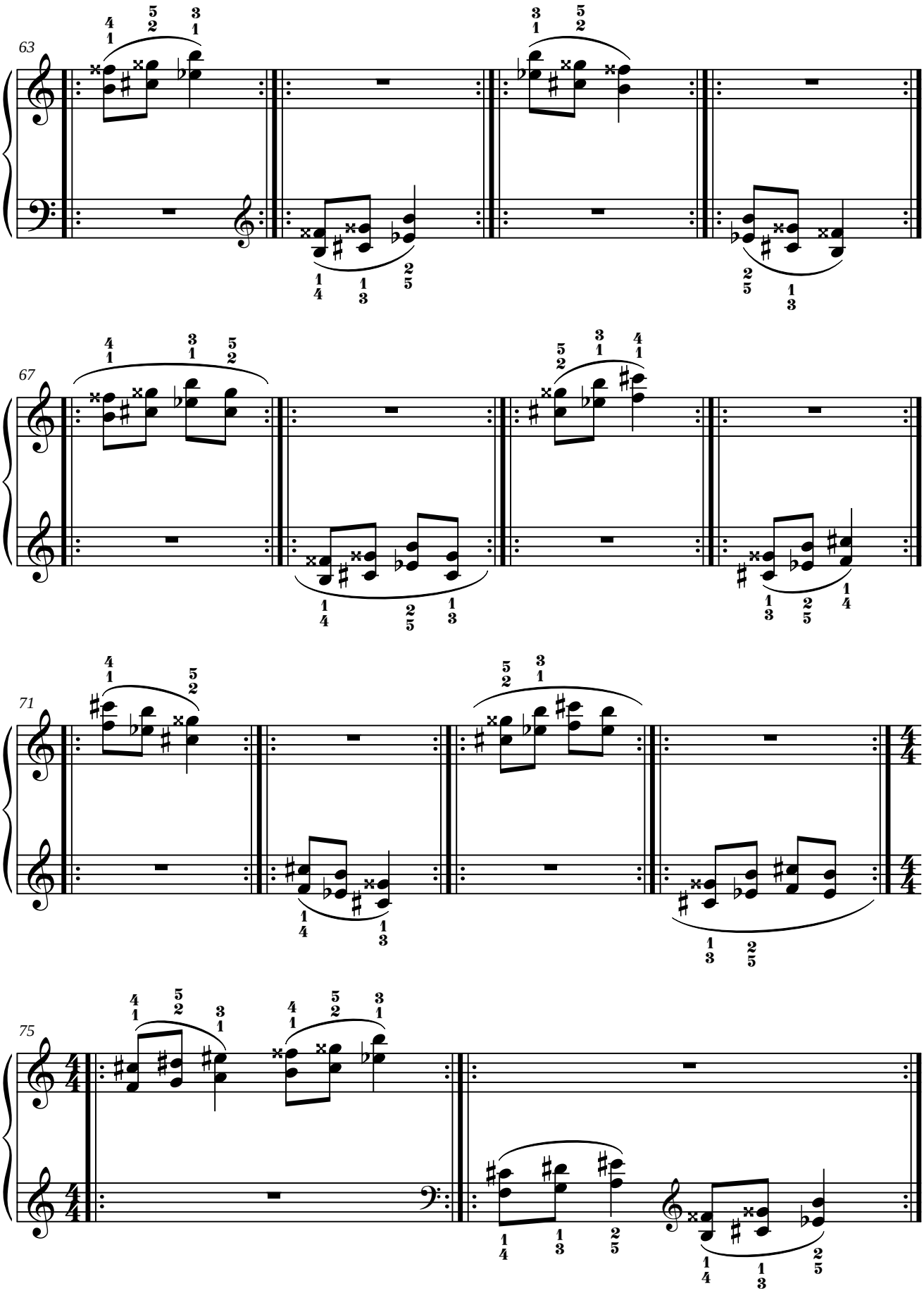
63
67
71
75

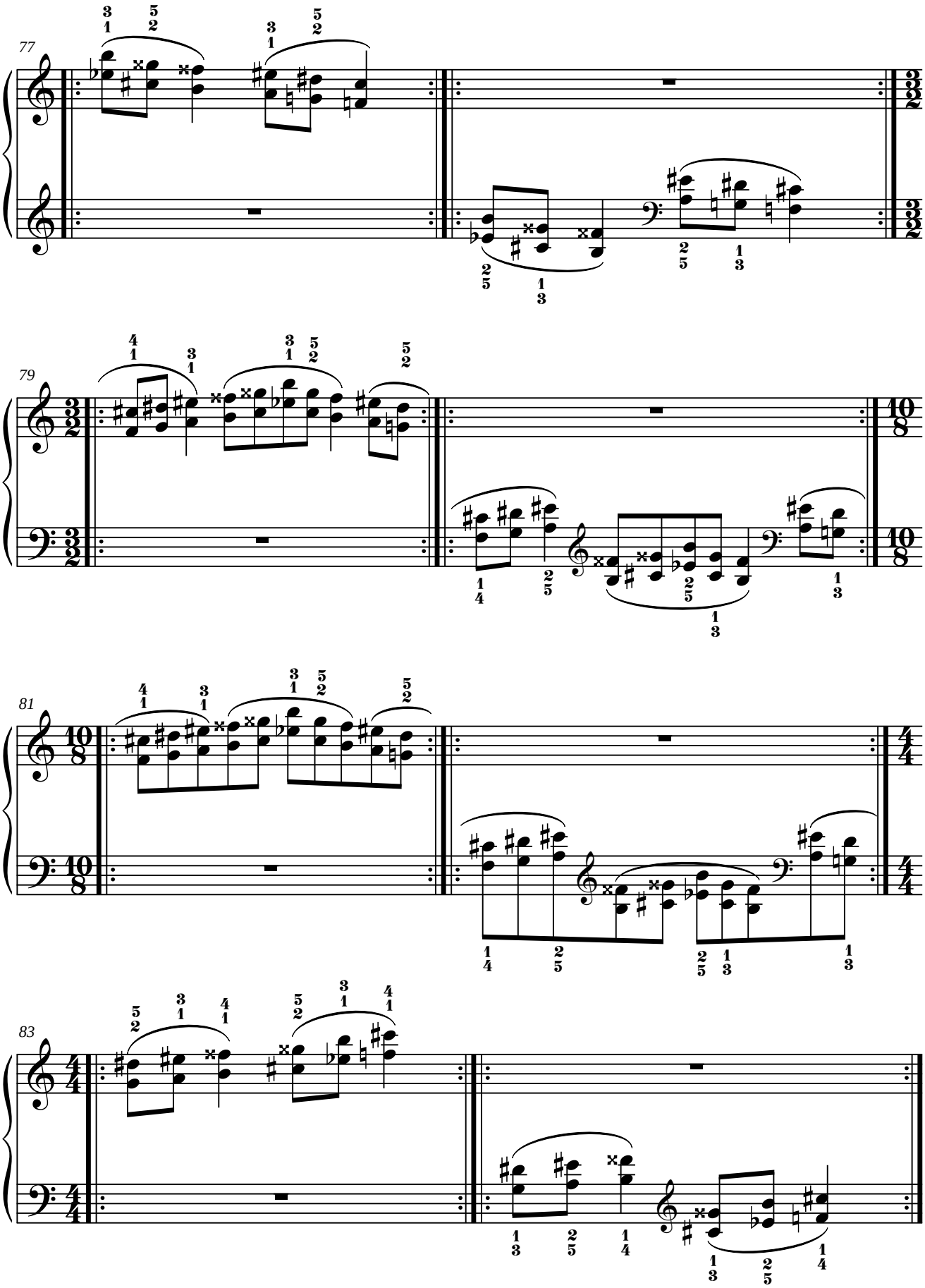
77
79
81
83

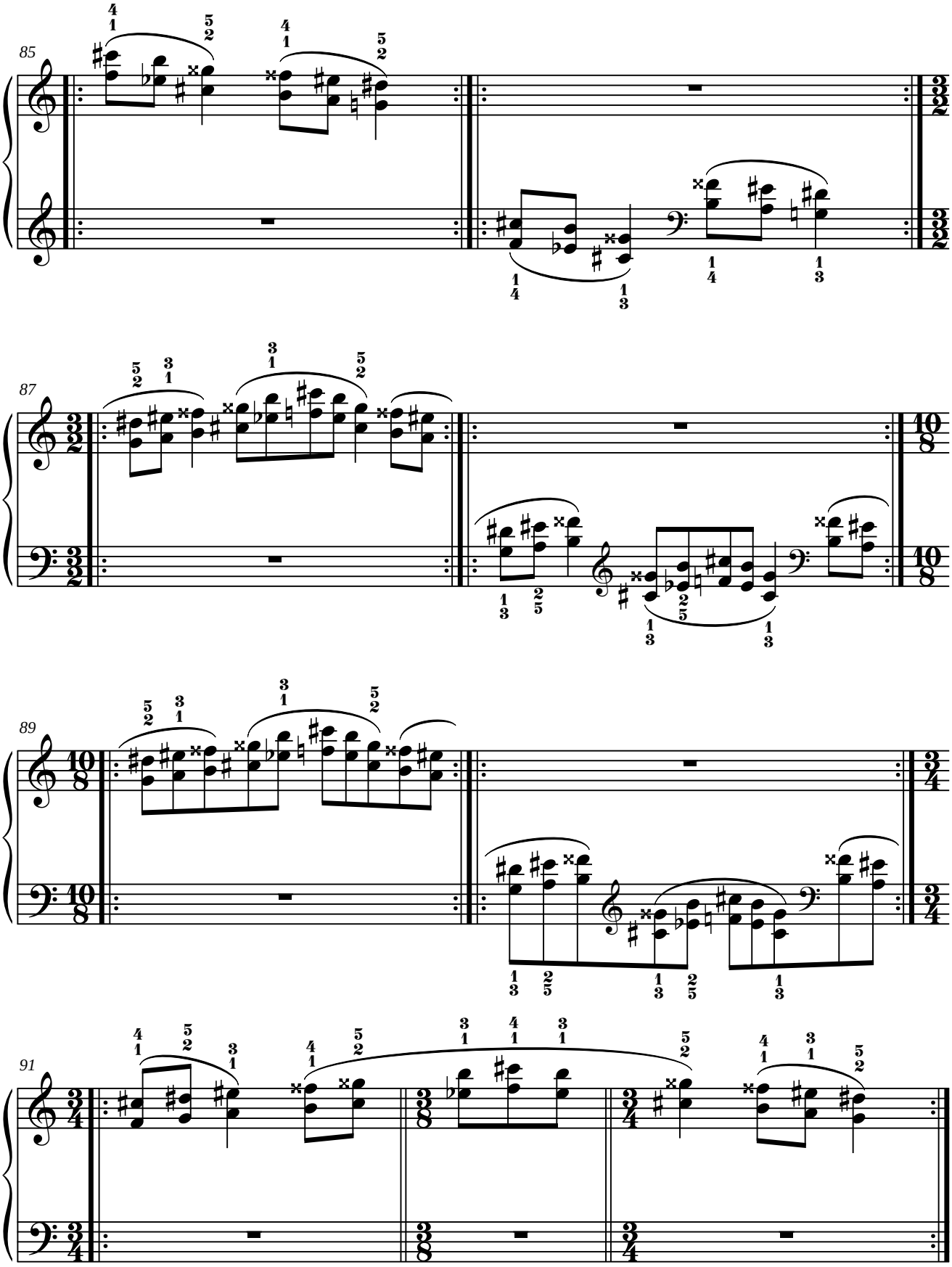
85
87
89
91

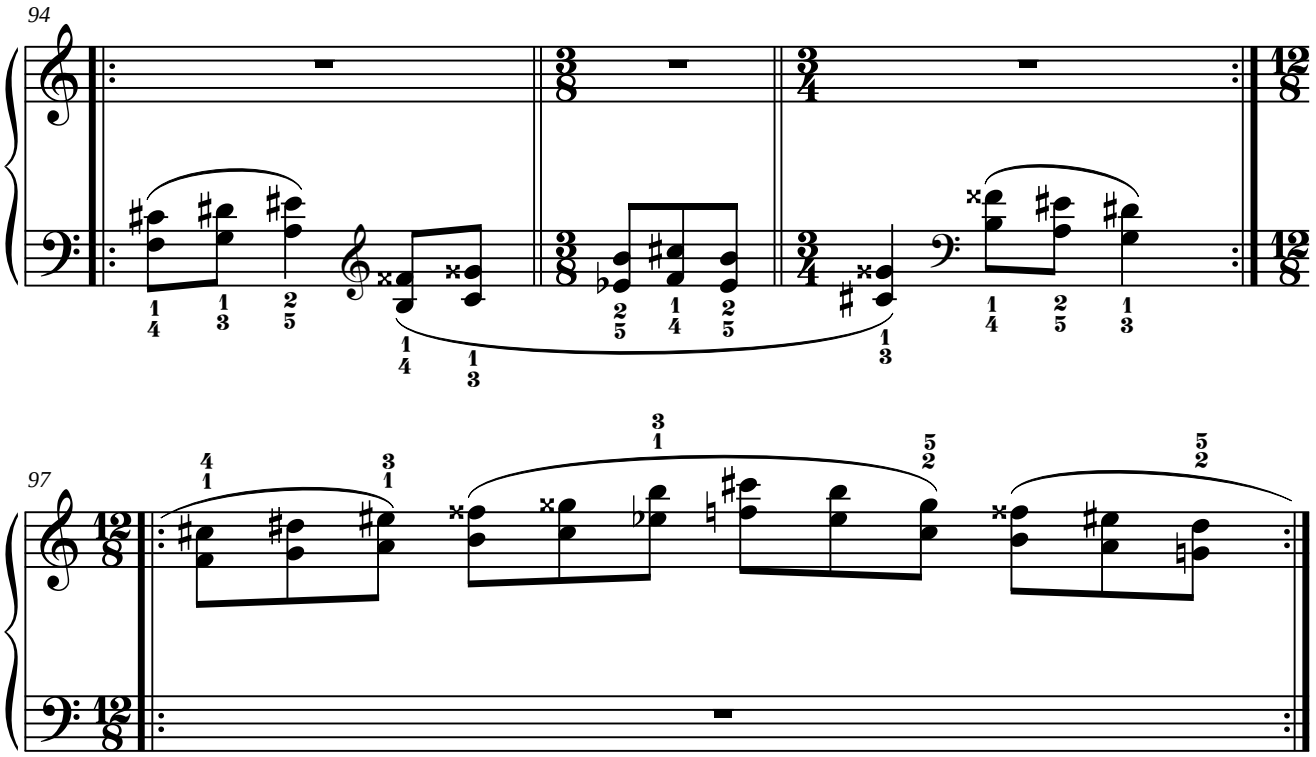
94
97

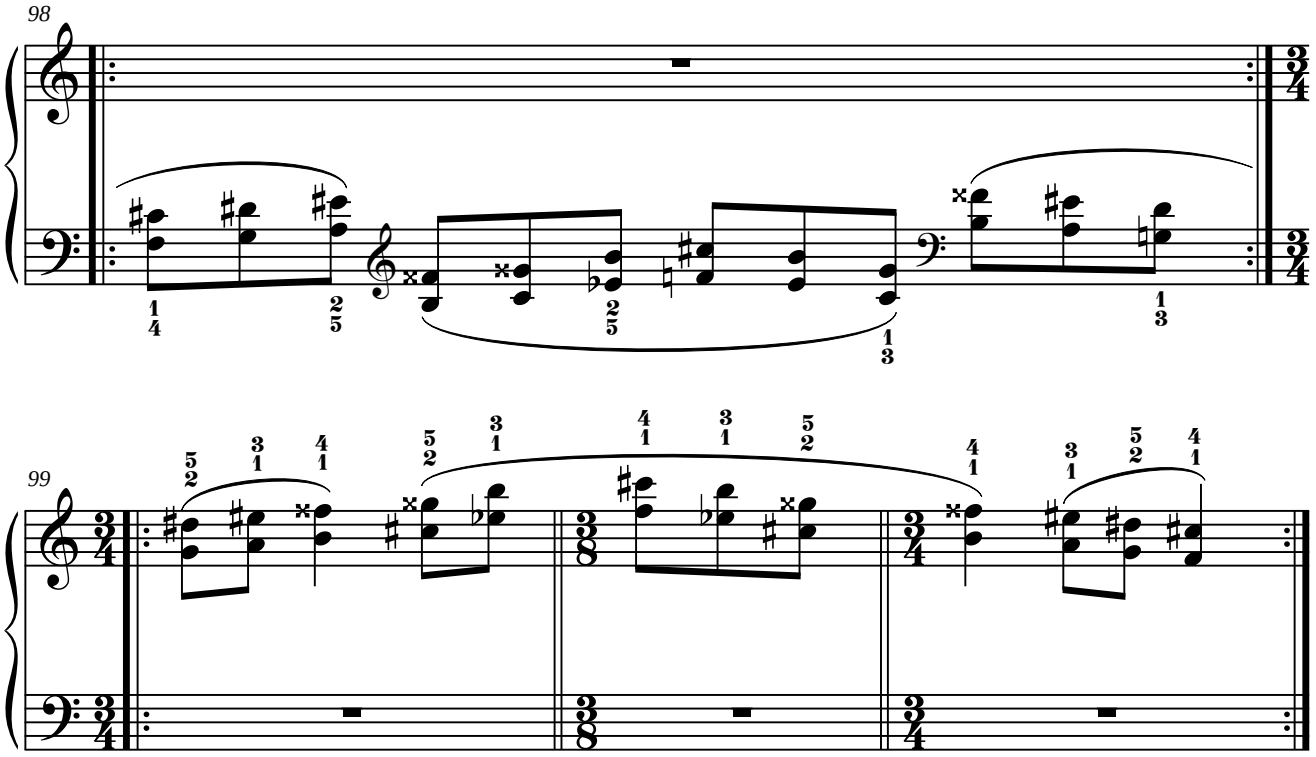
98
99

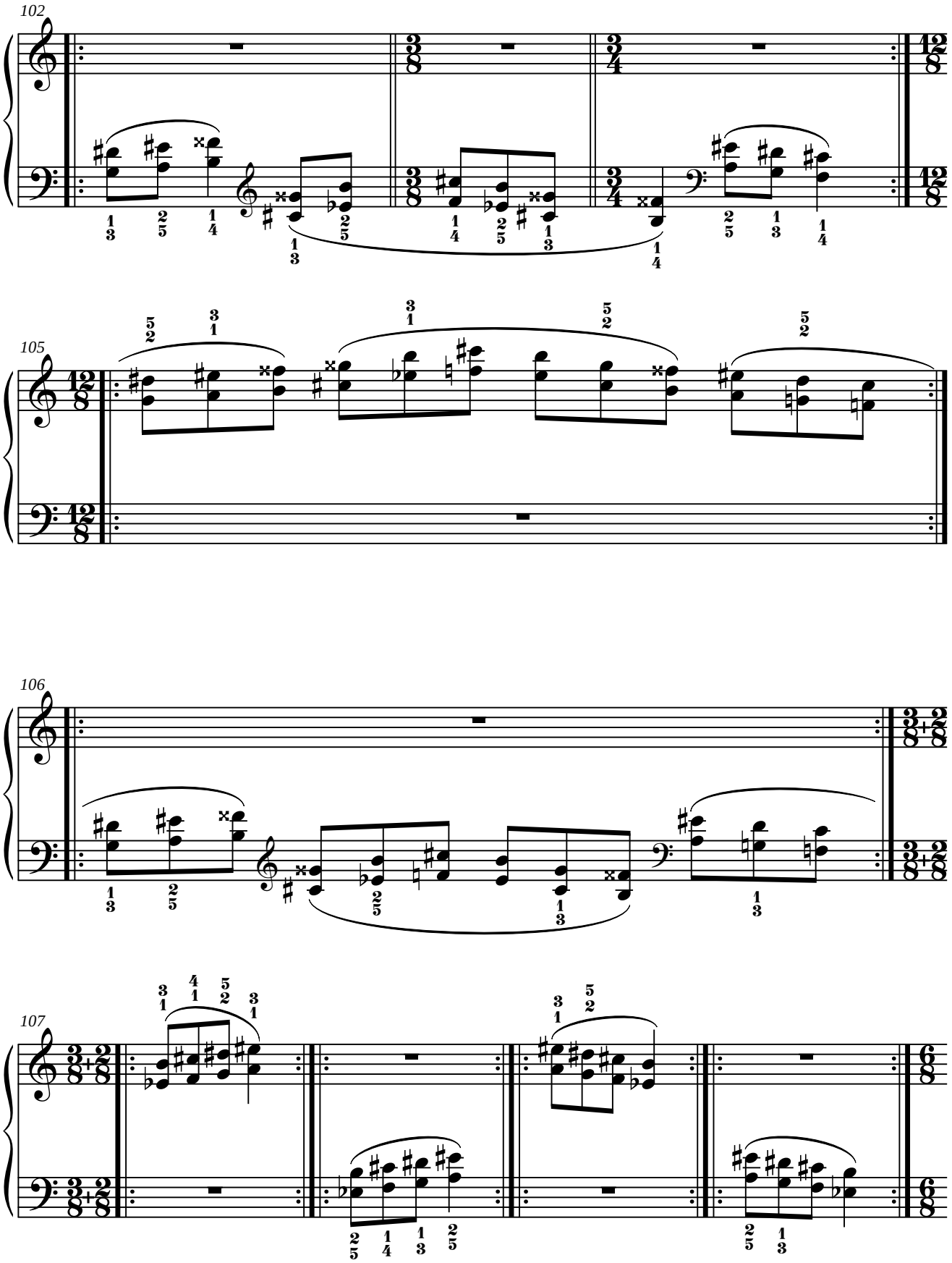
102
105
106
107

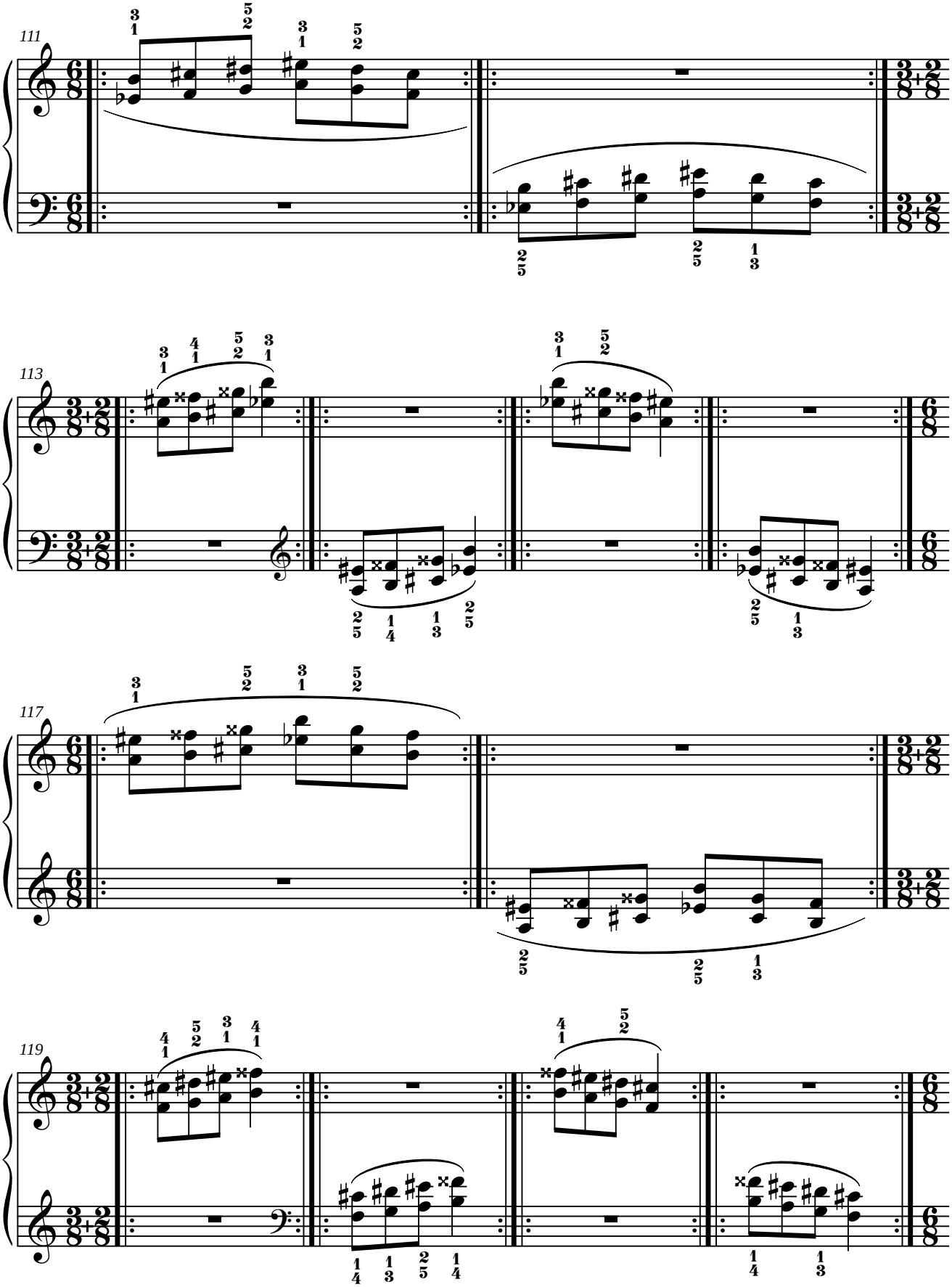
111
113
117
119

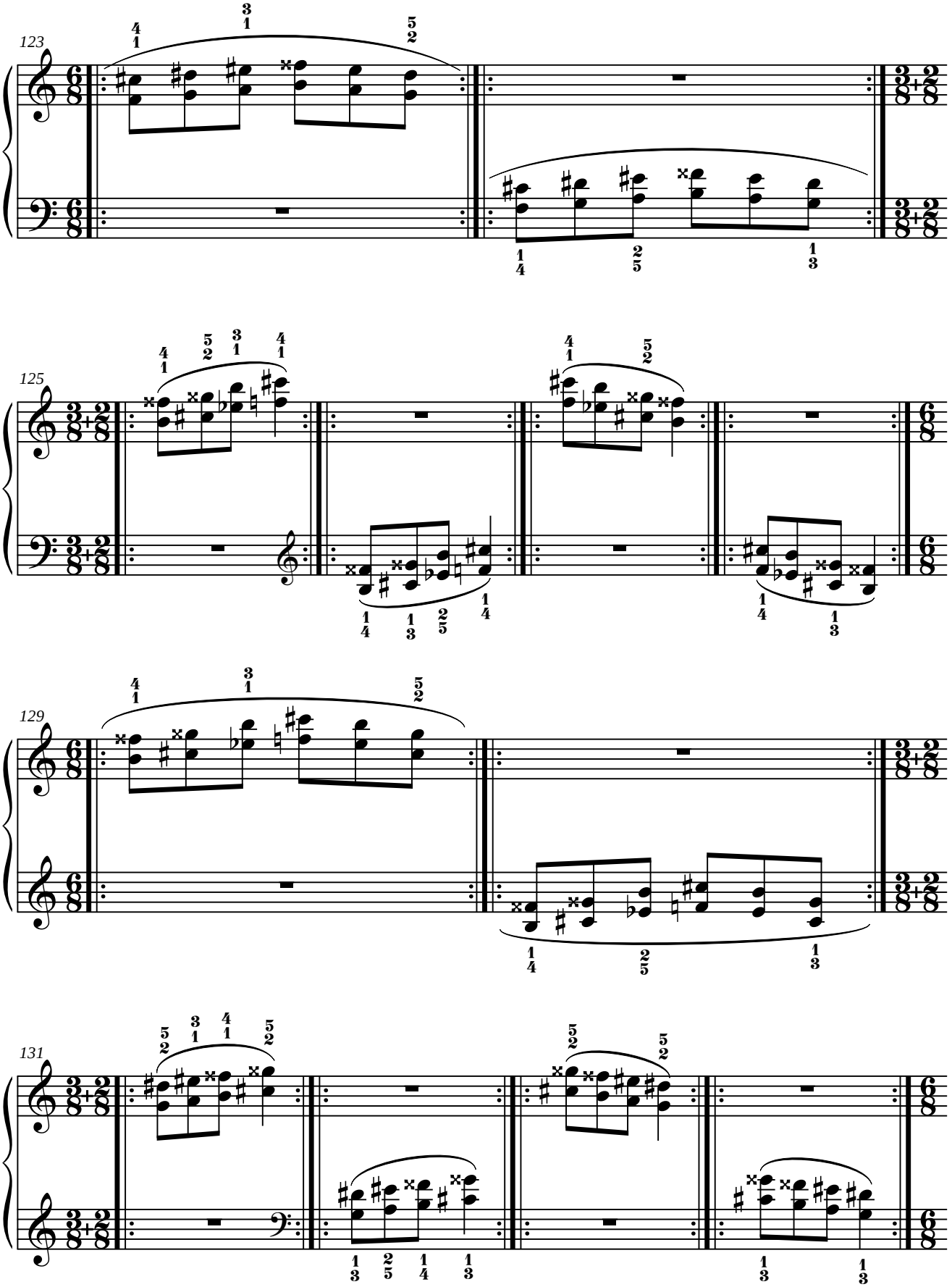
123
125
129
131

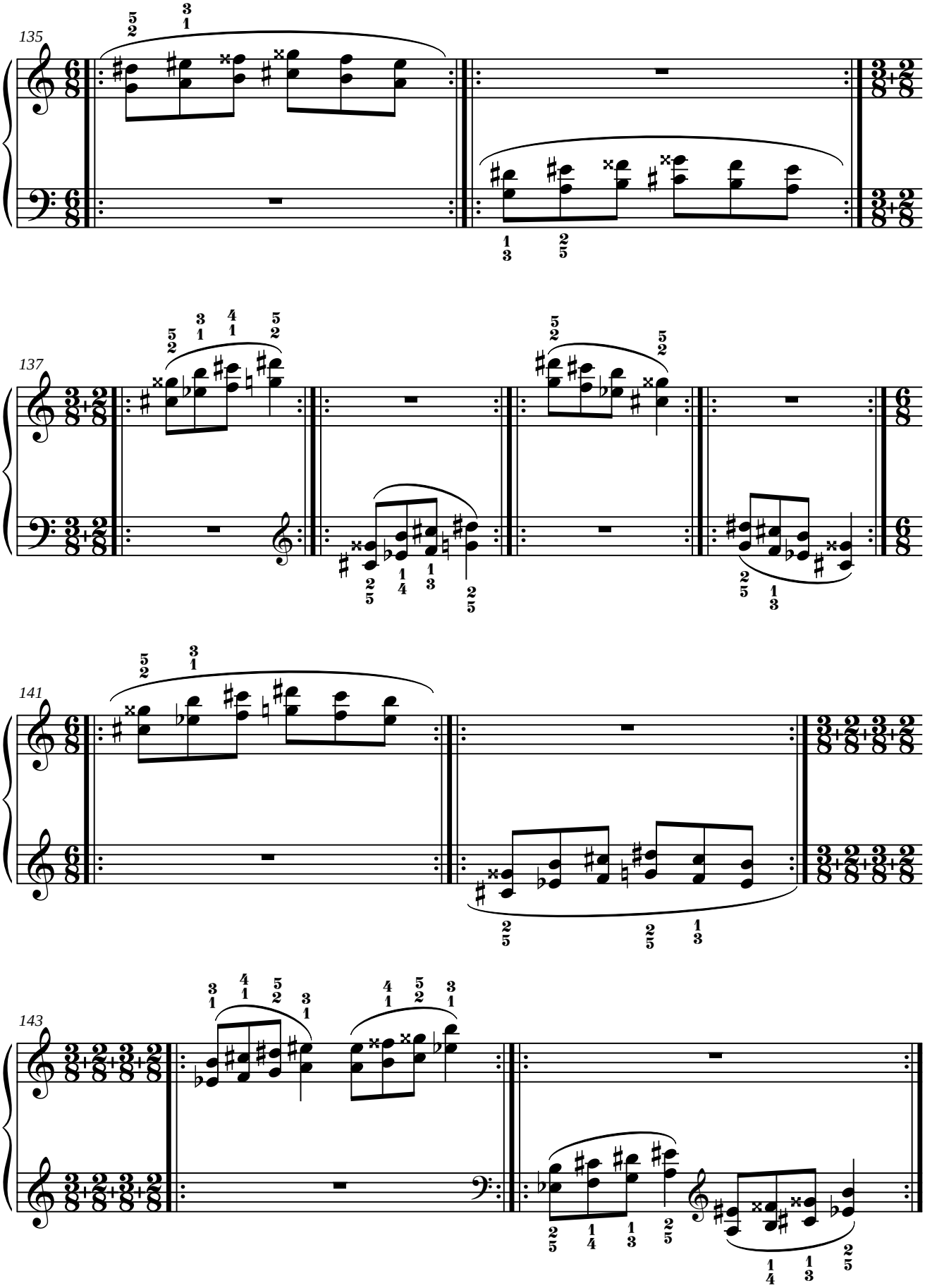
135
137
141
143

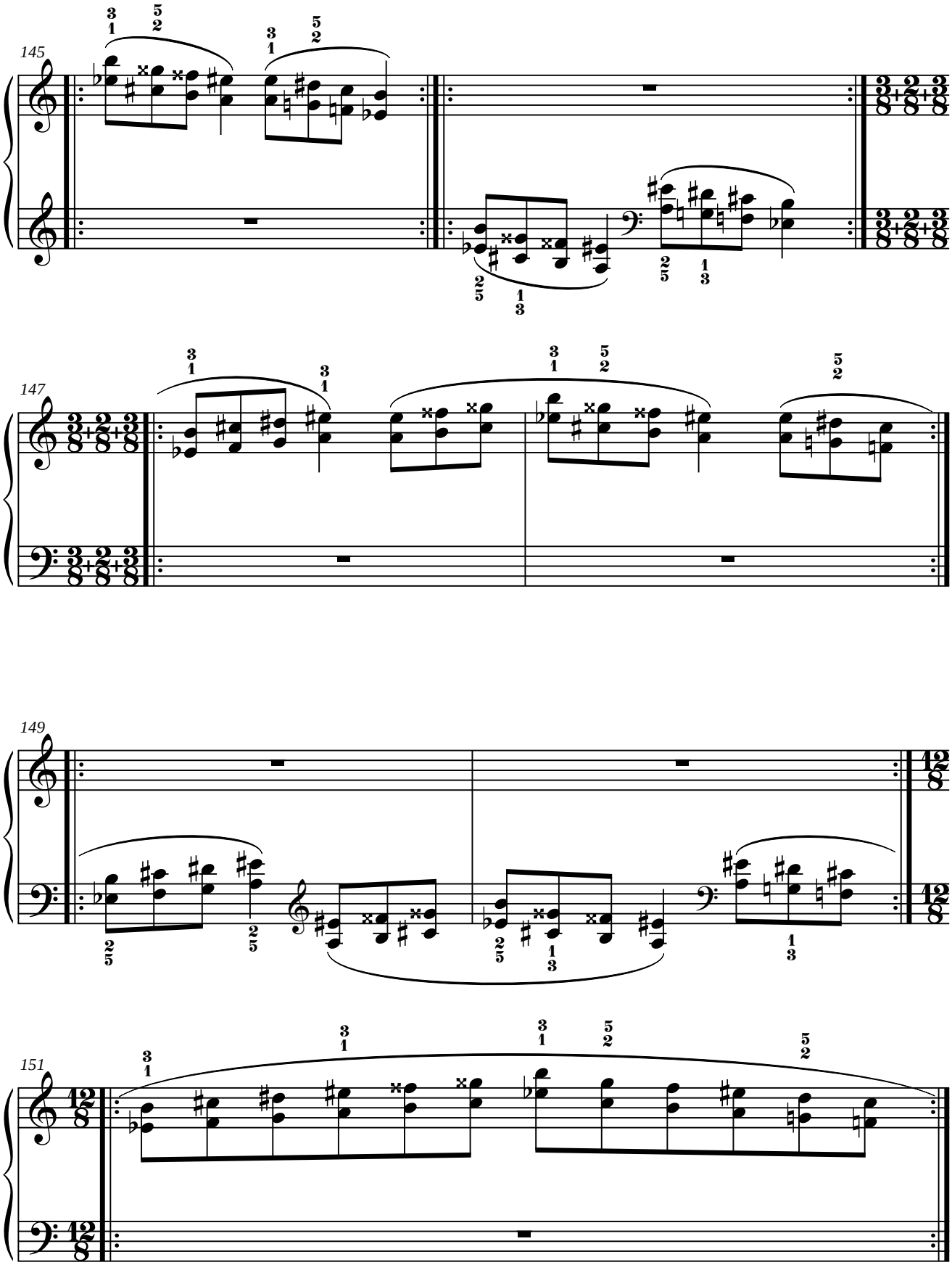
145
147
149
151

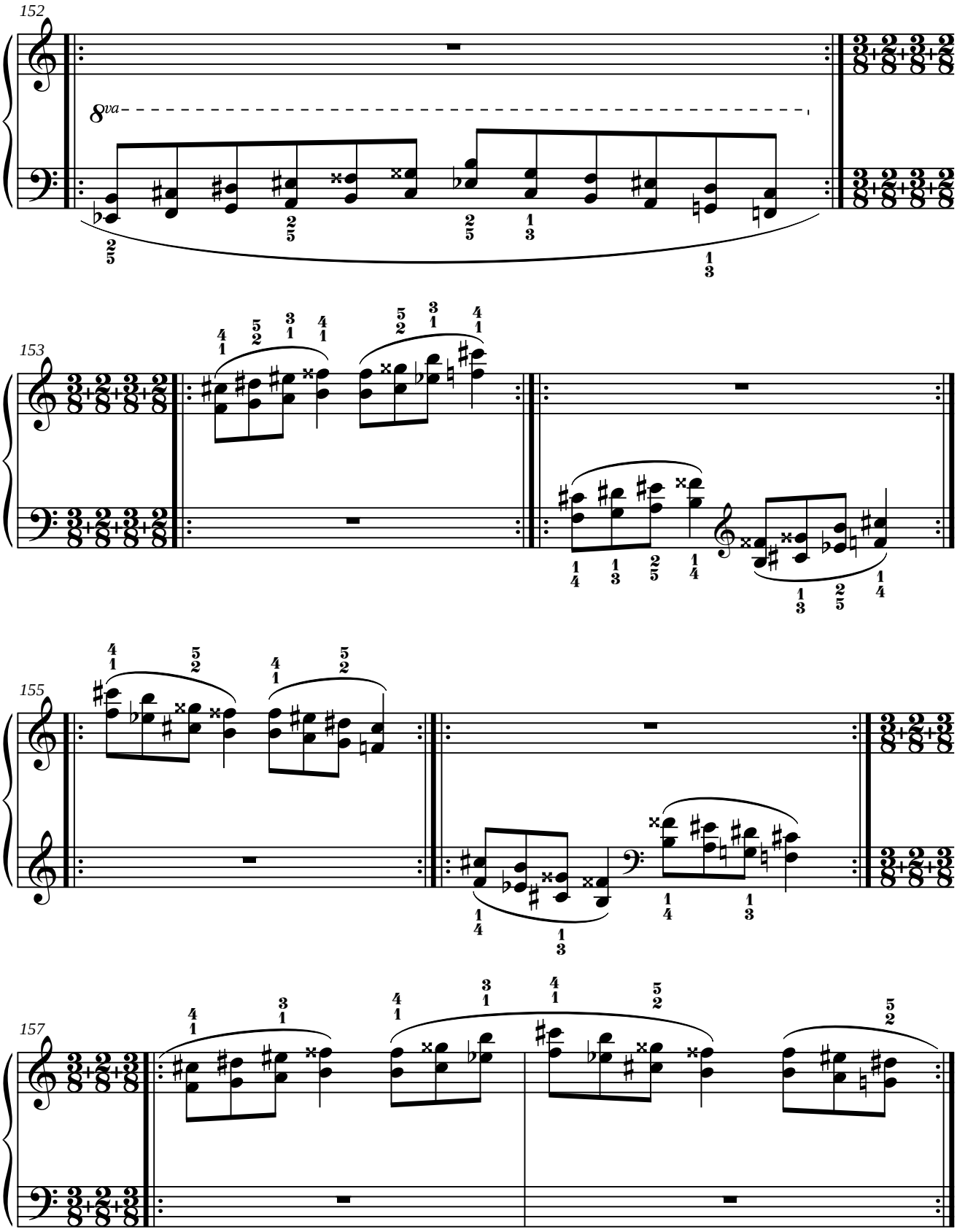
152
8va
153
155
157

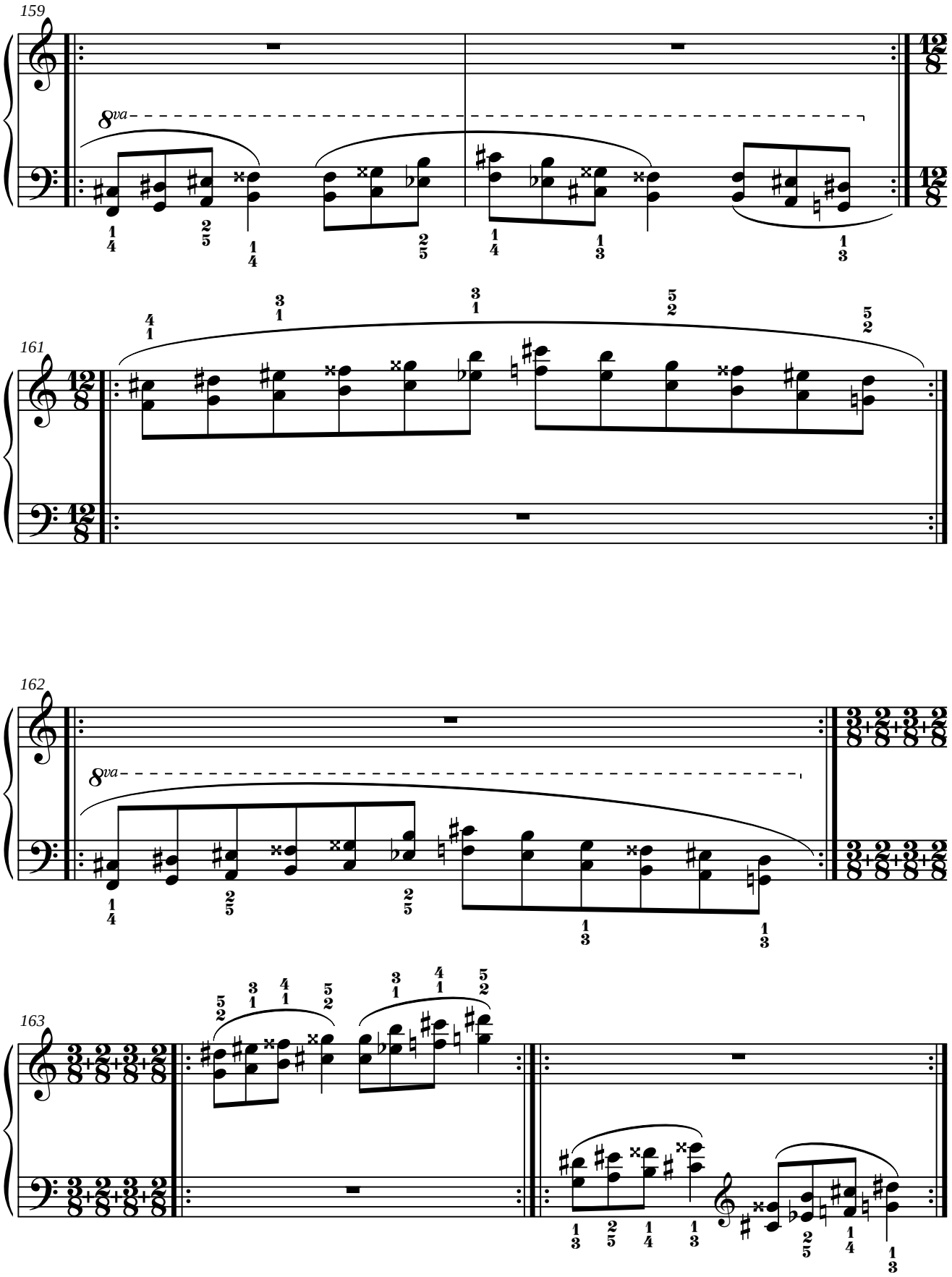
159
8va
161
162
8va
163

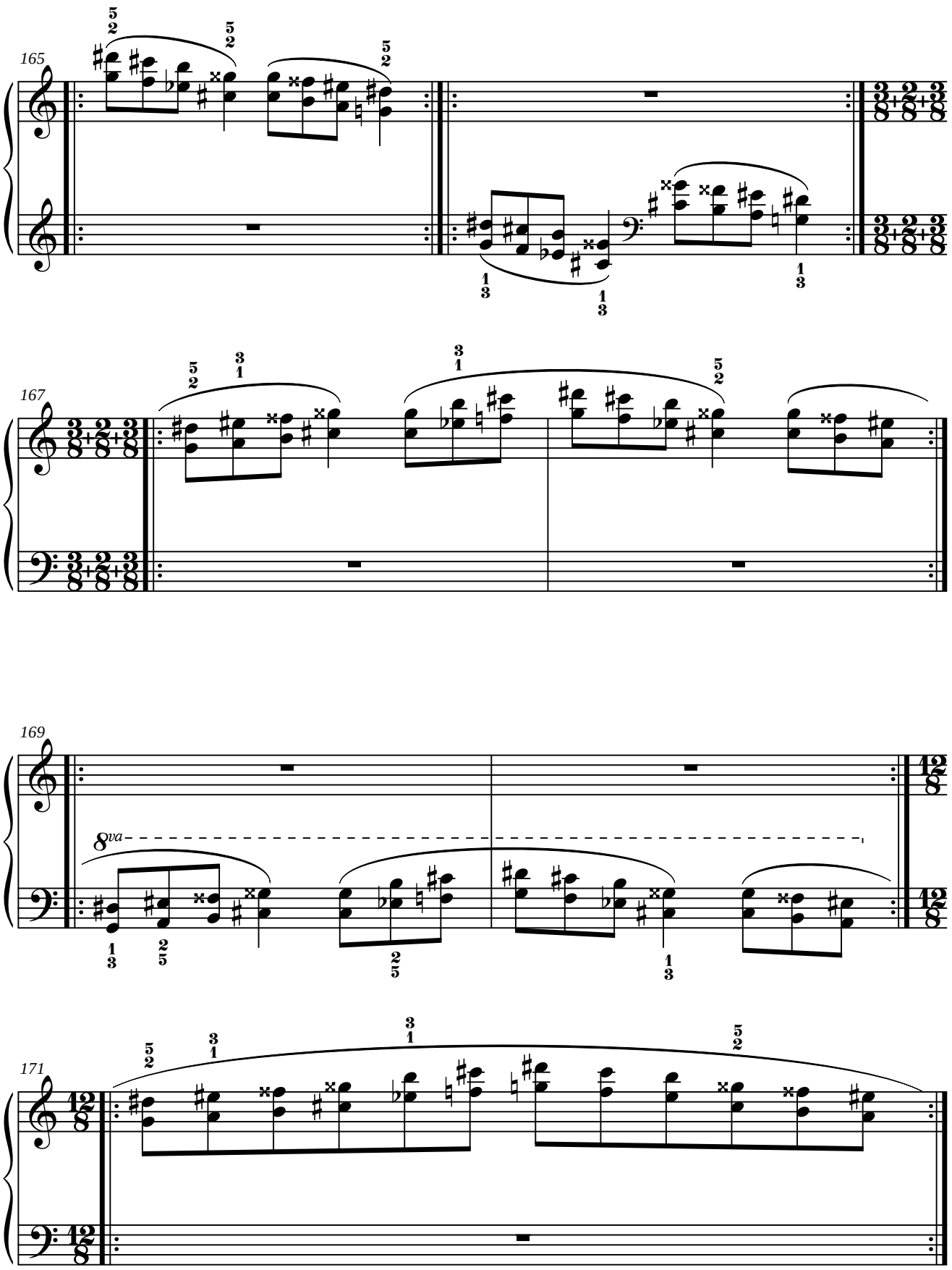
165
167
169
8va
171

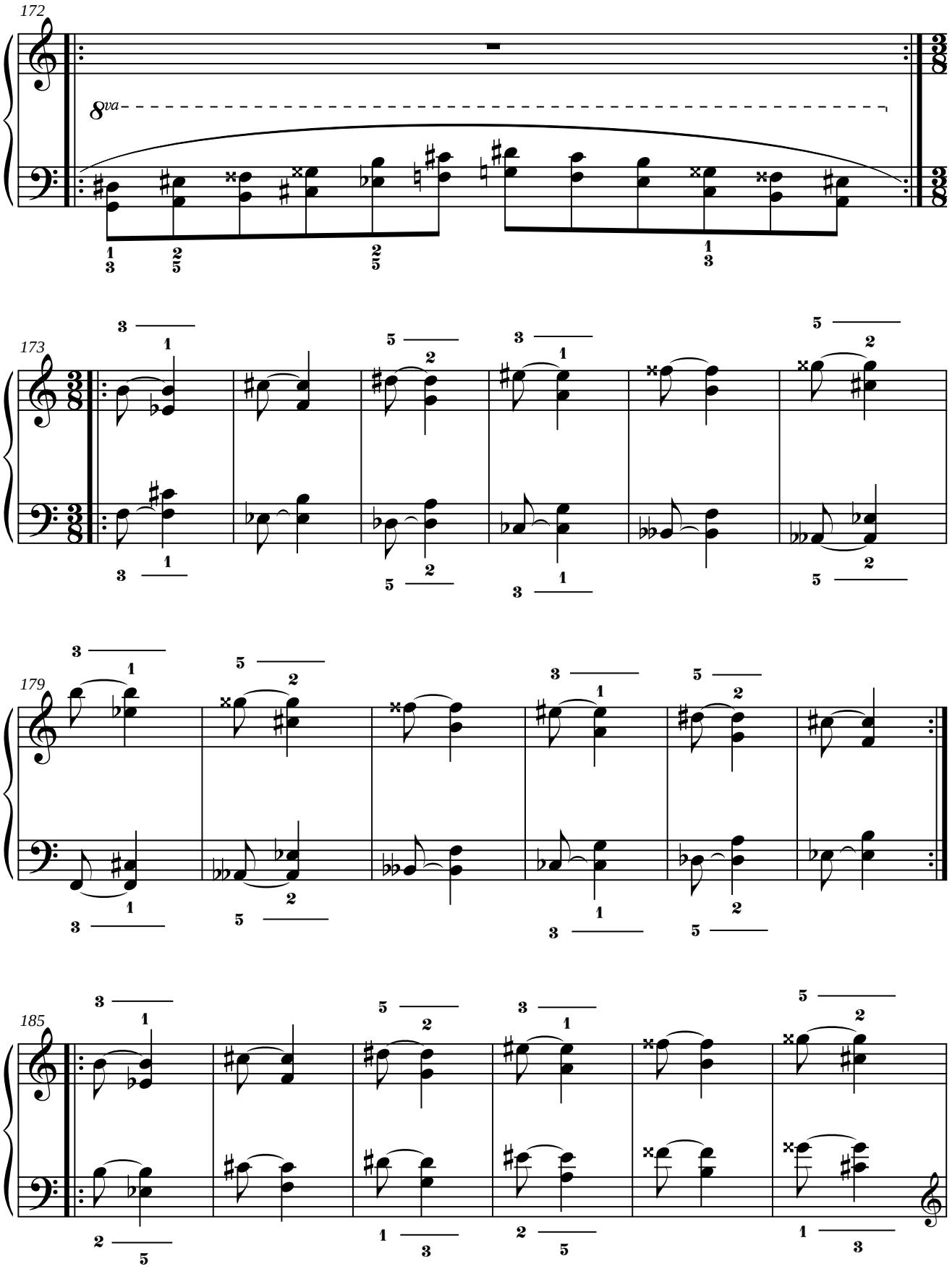
172
8va
173
179
185

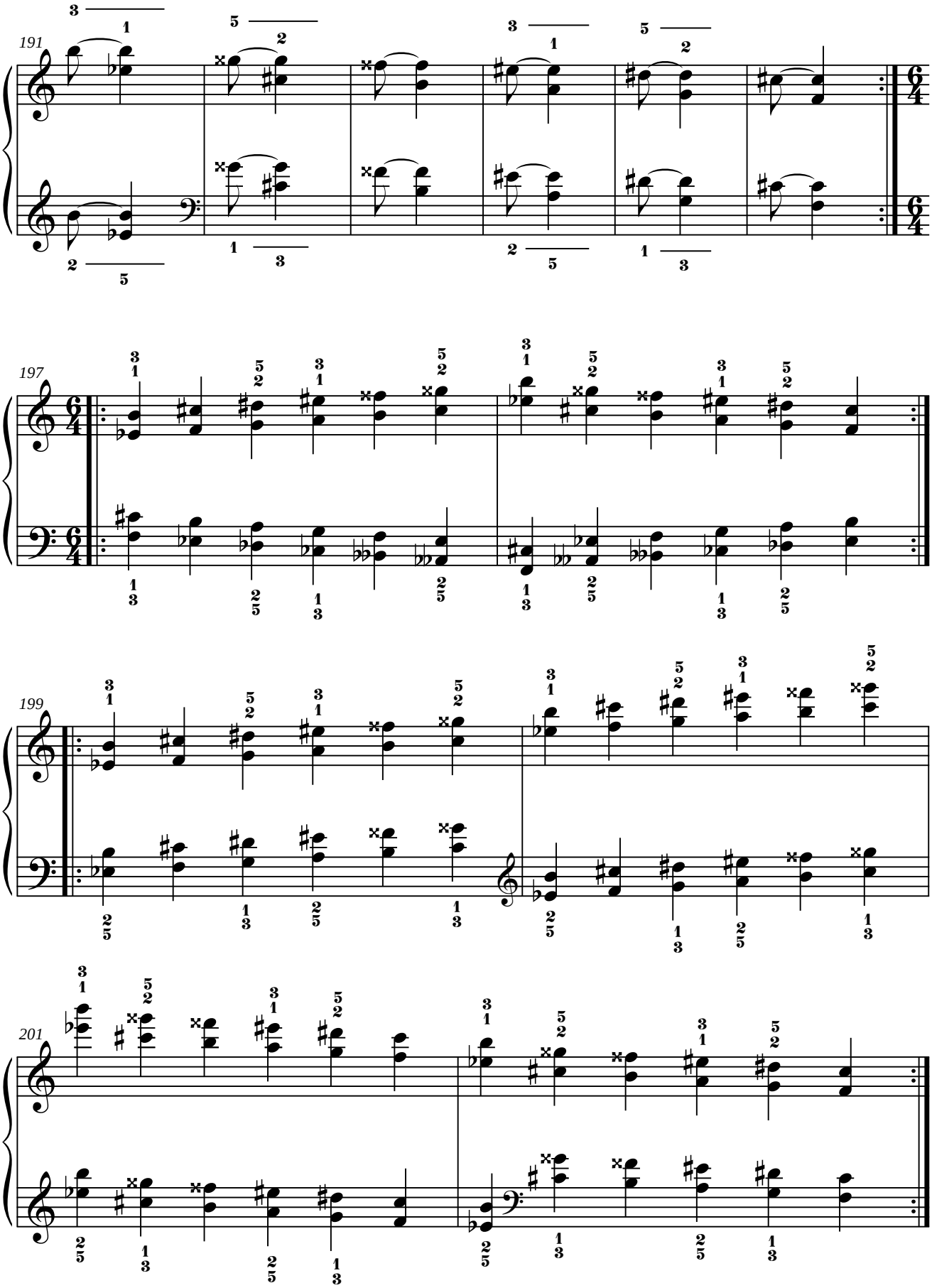
191
197
199
201

5. MI.

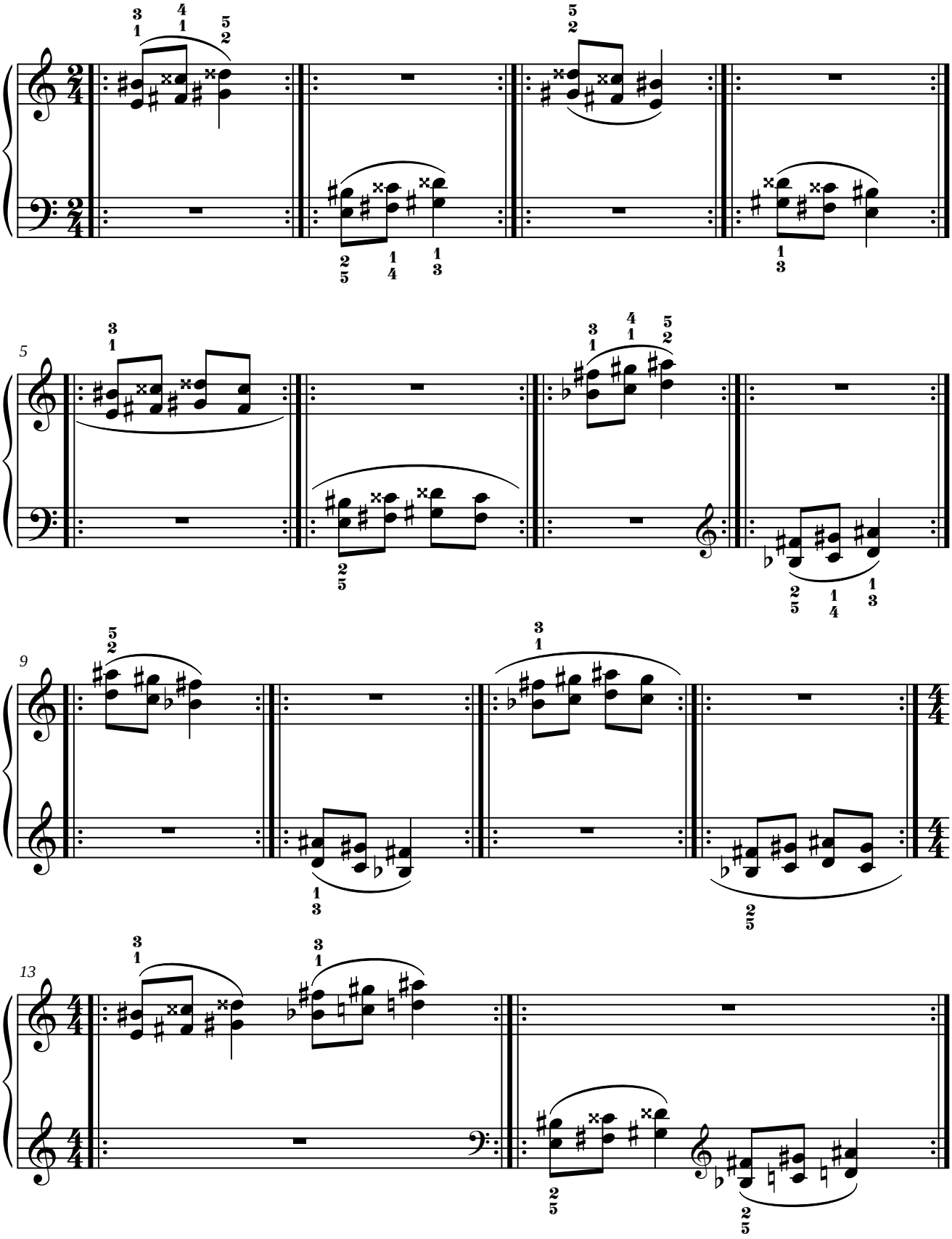

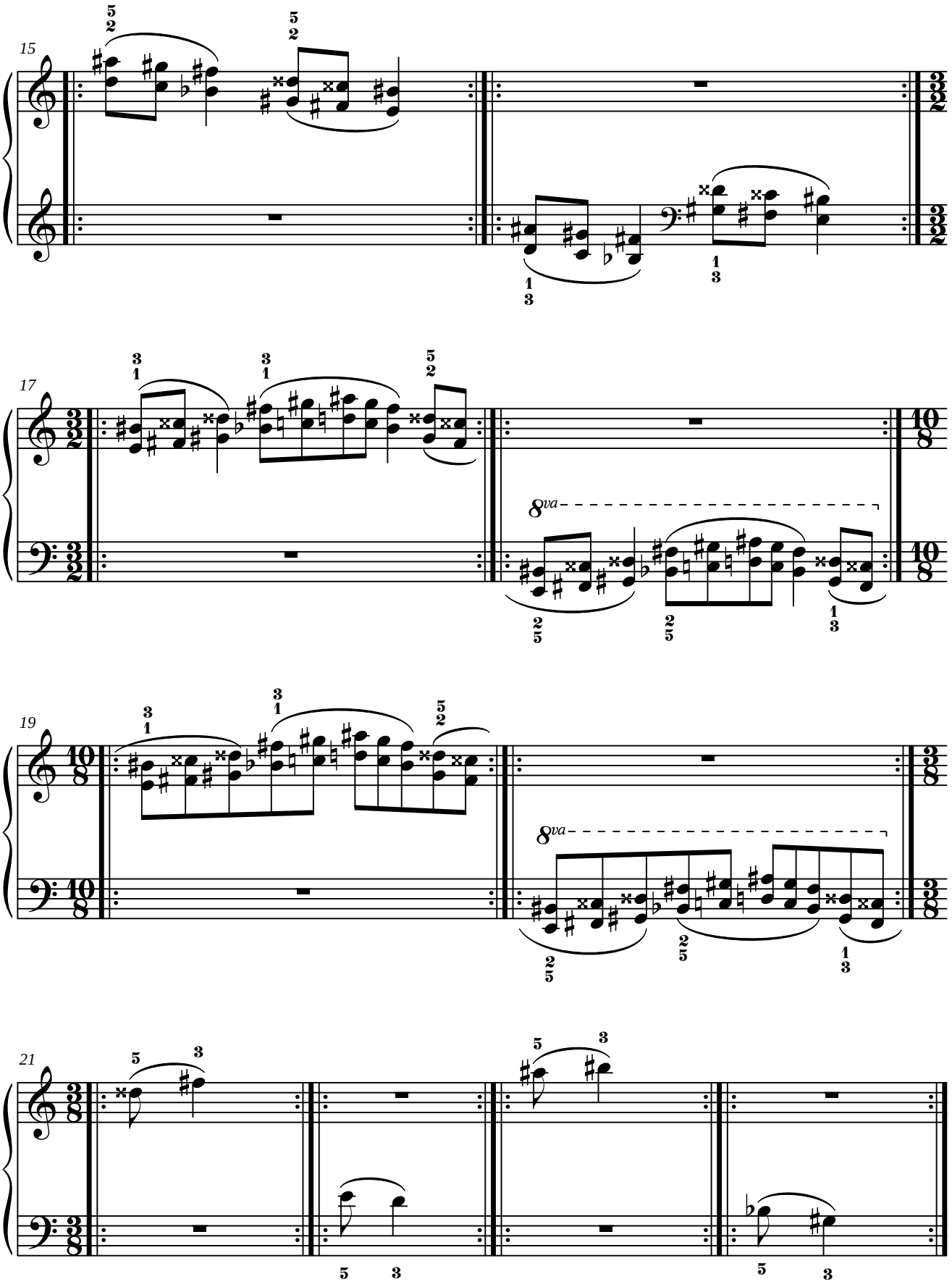
15
17
8va
19
8va
21

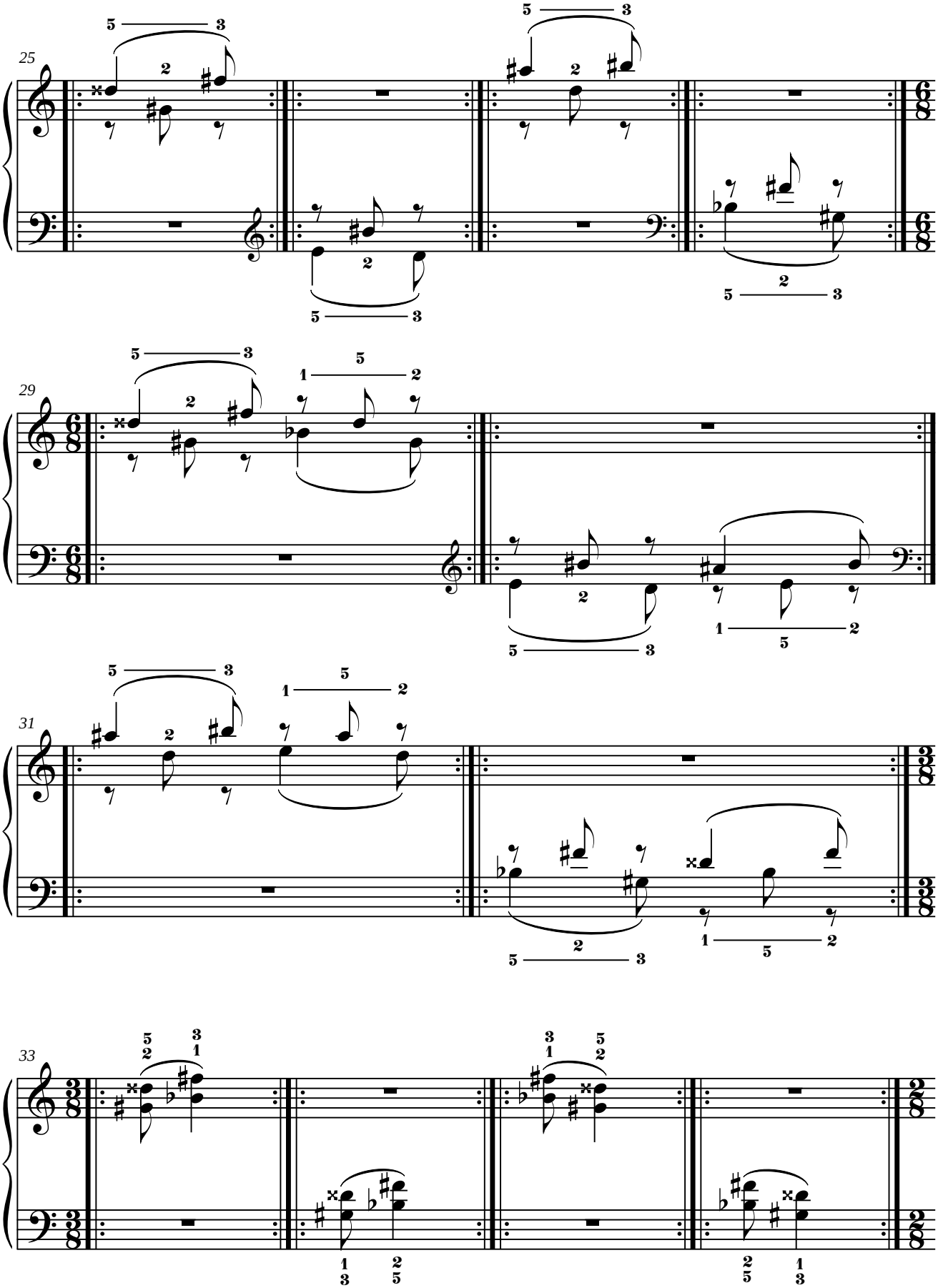
25
29
31
33

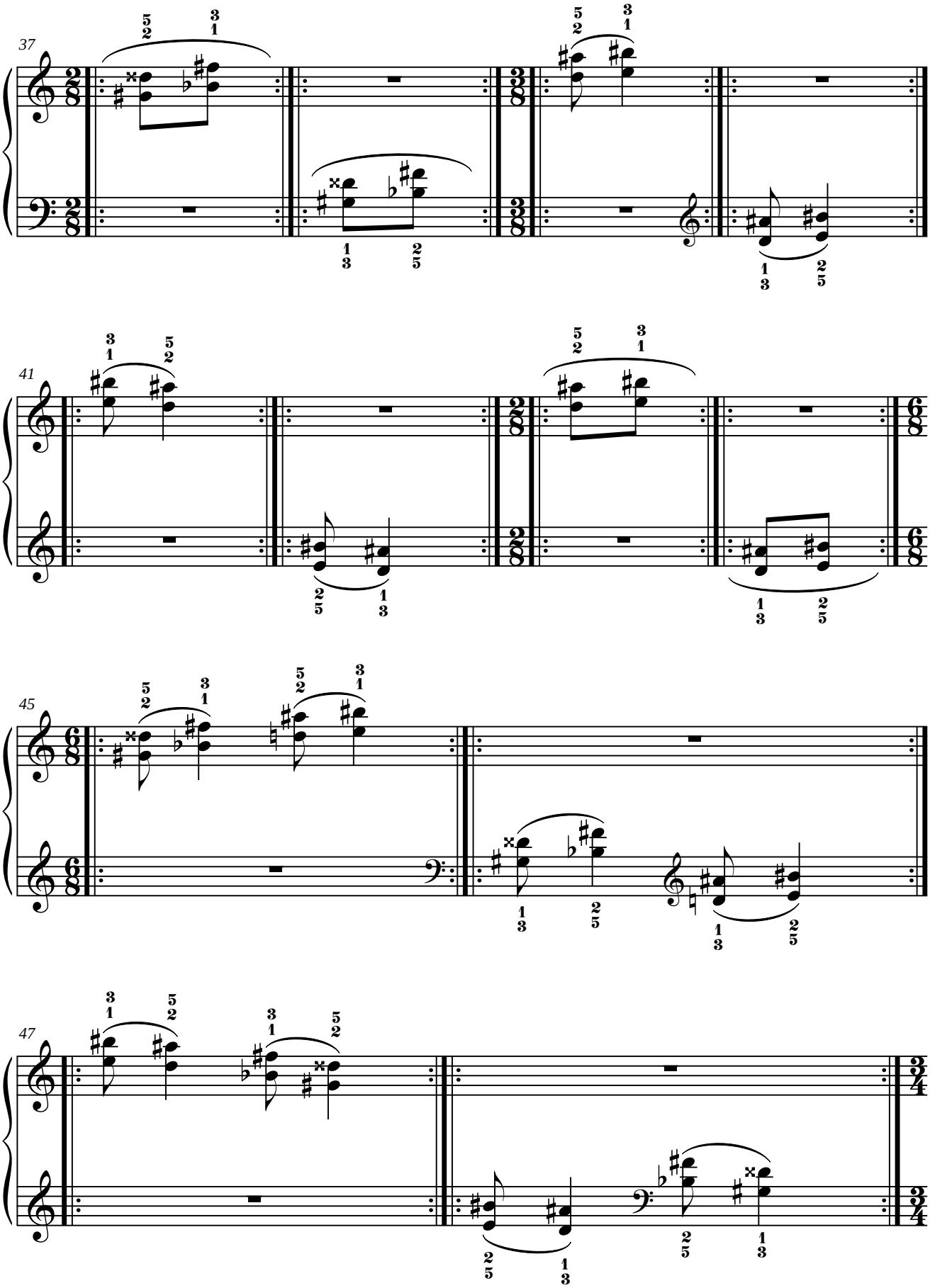
37
41
45
47

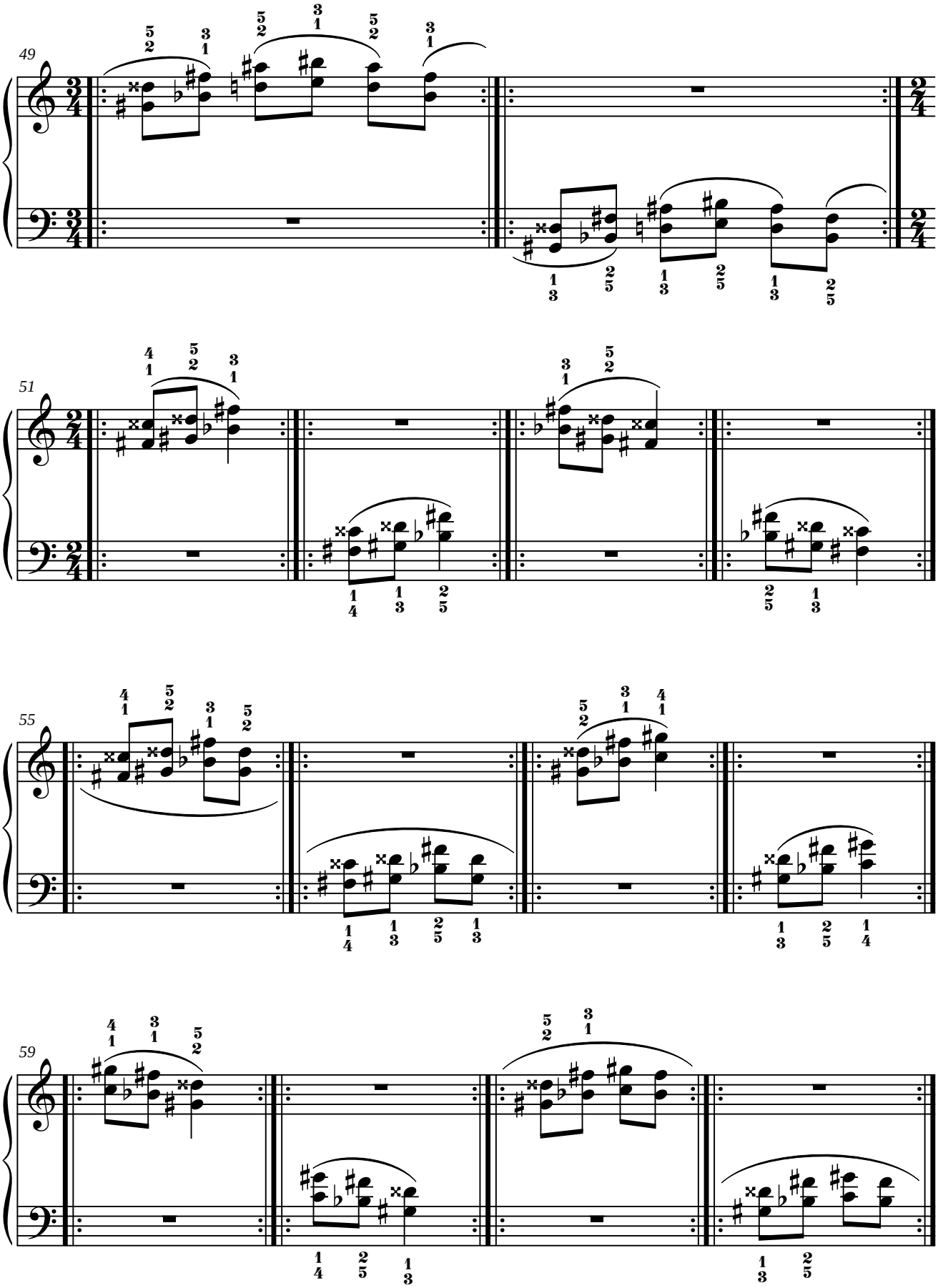
49
51
55
59

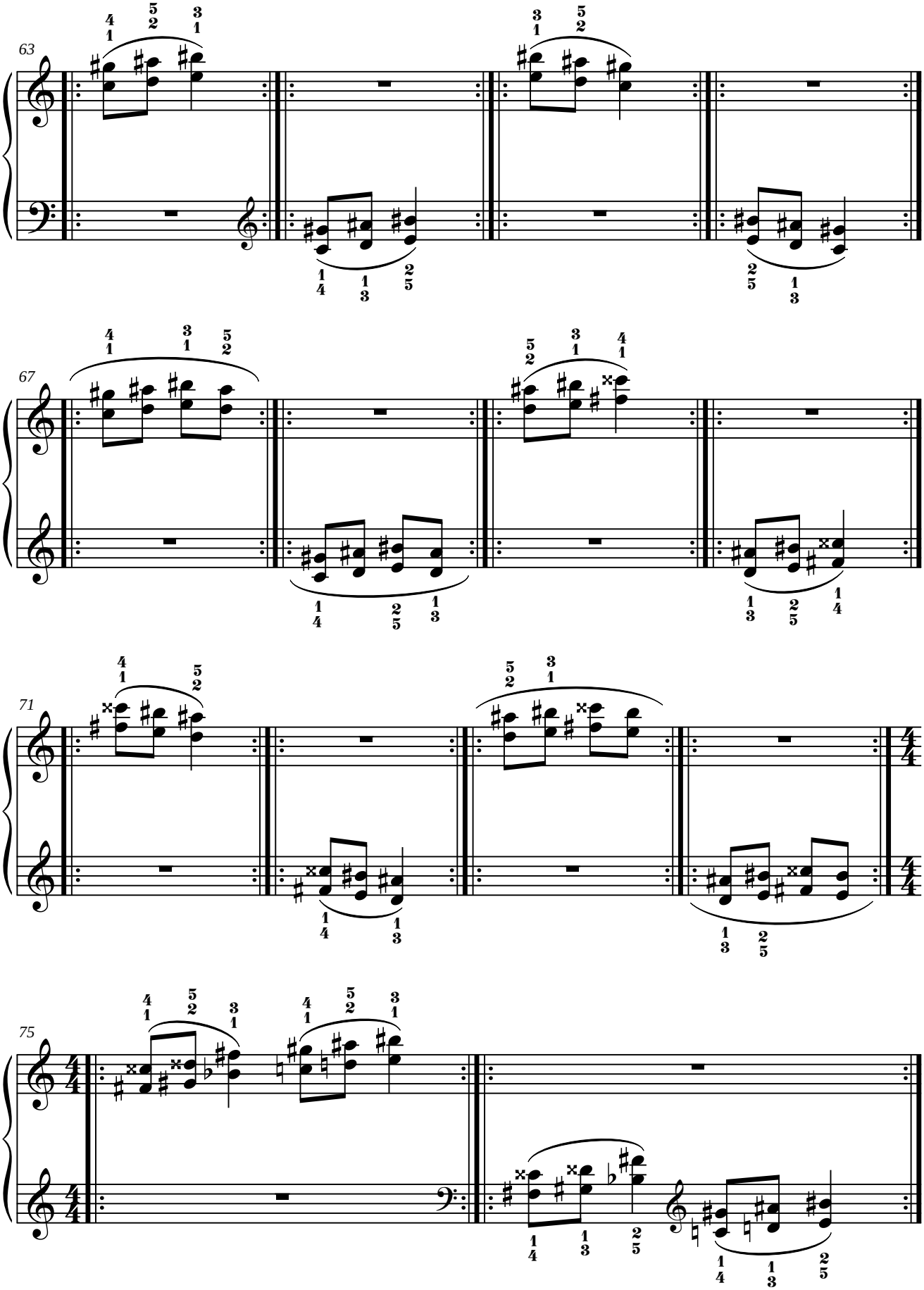
63
67
71
75

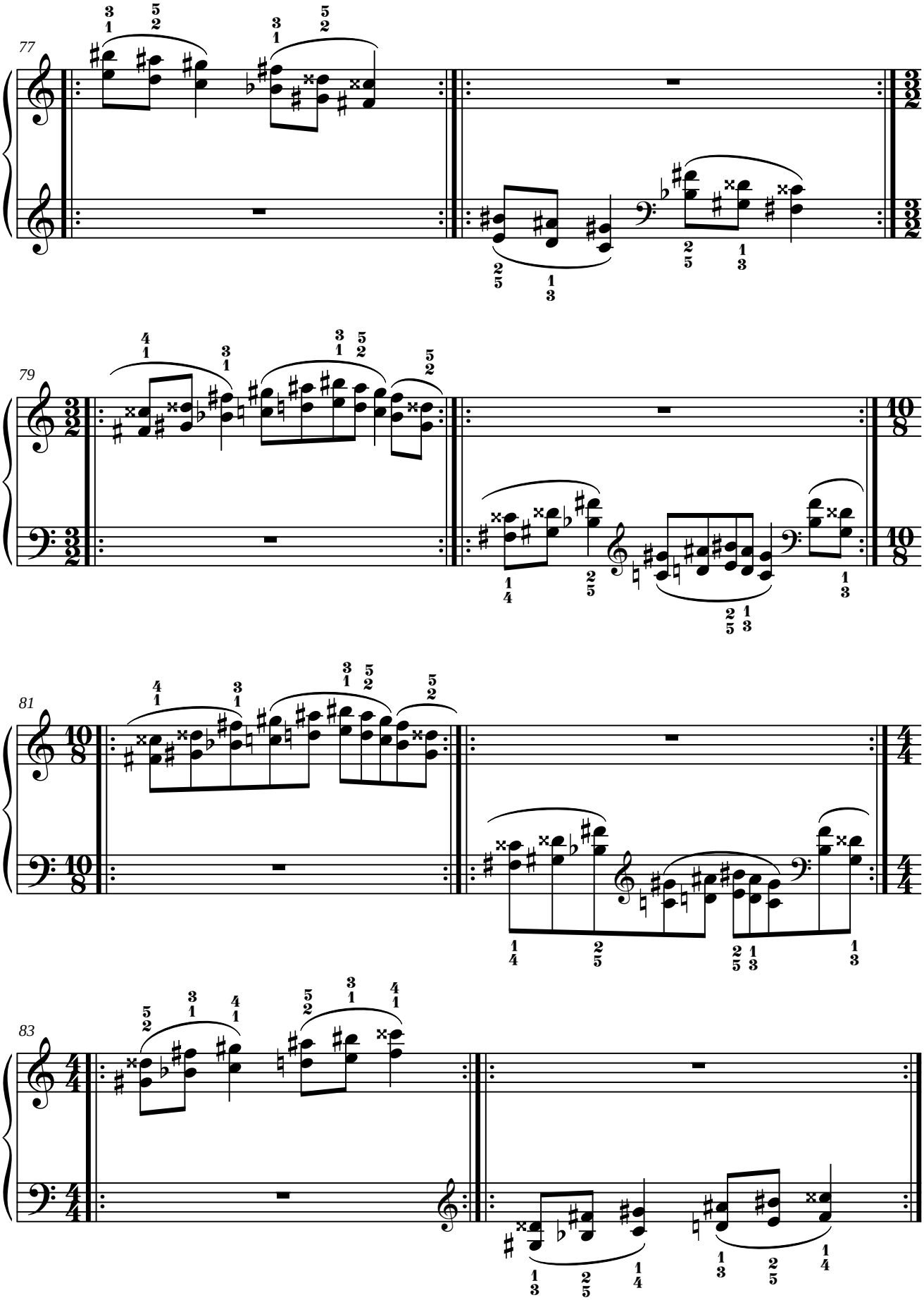
77
79
81
83

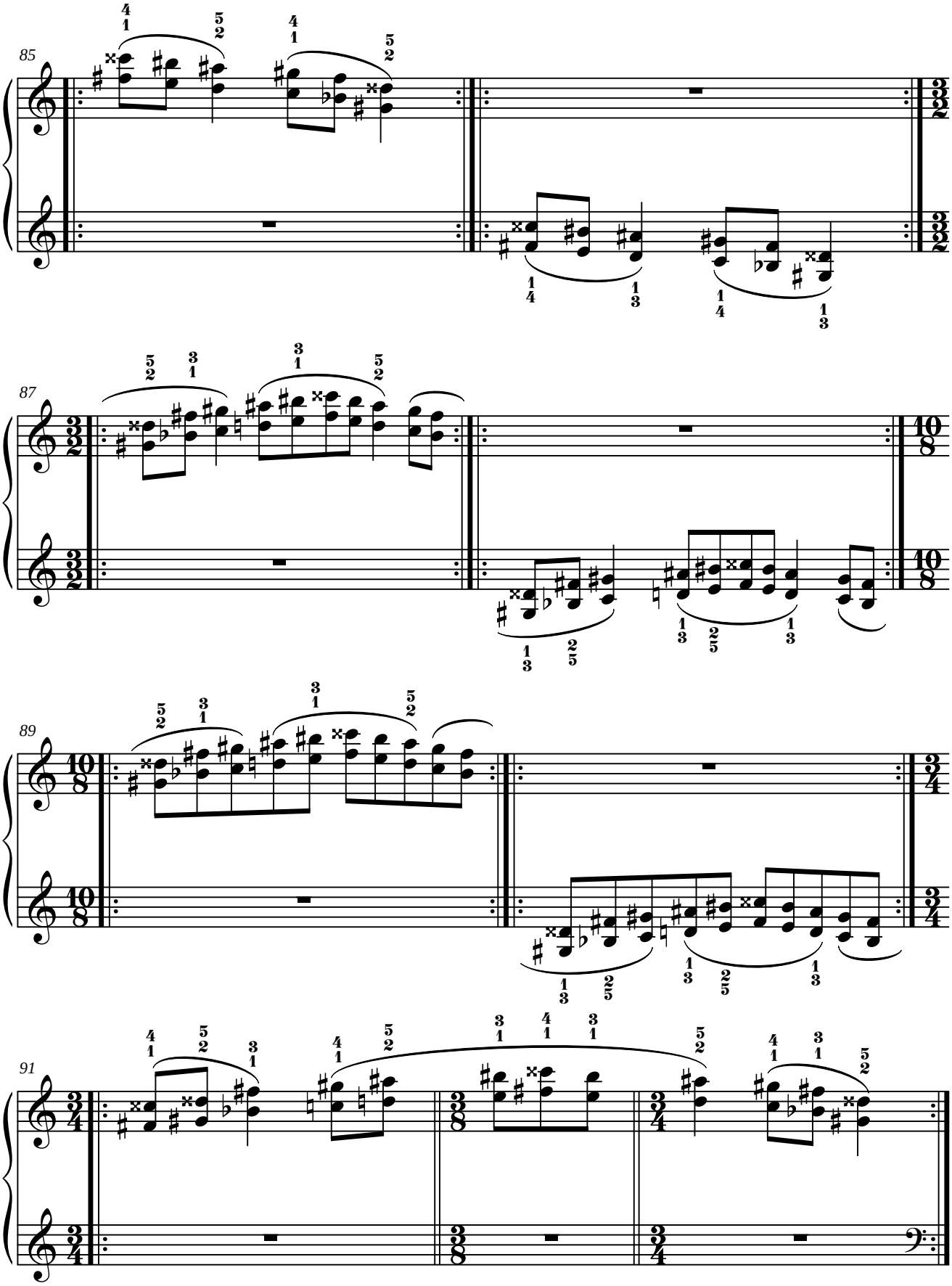
85
87
89
91

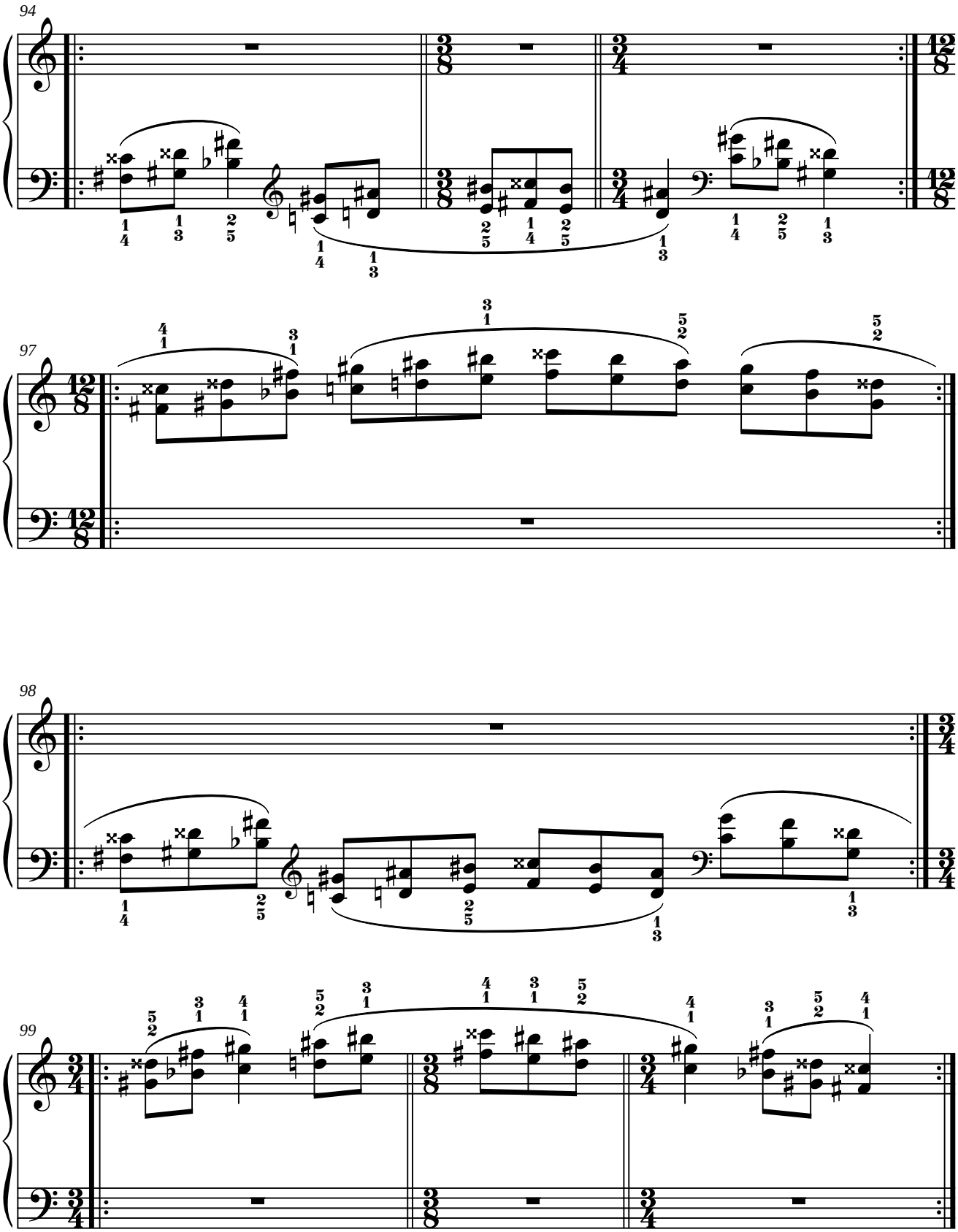
94
97
98
99

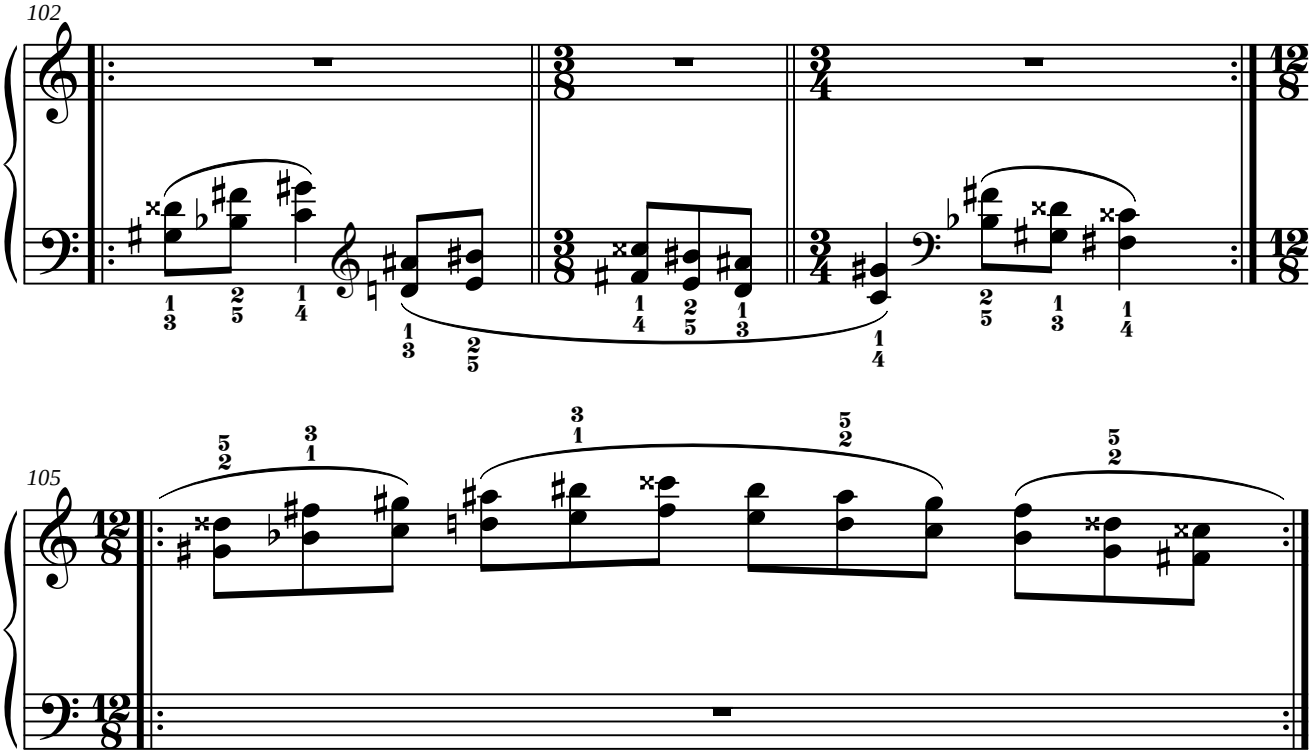
102
105

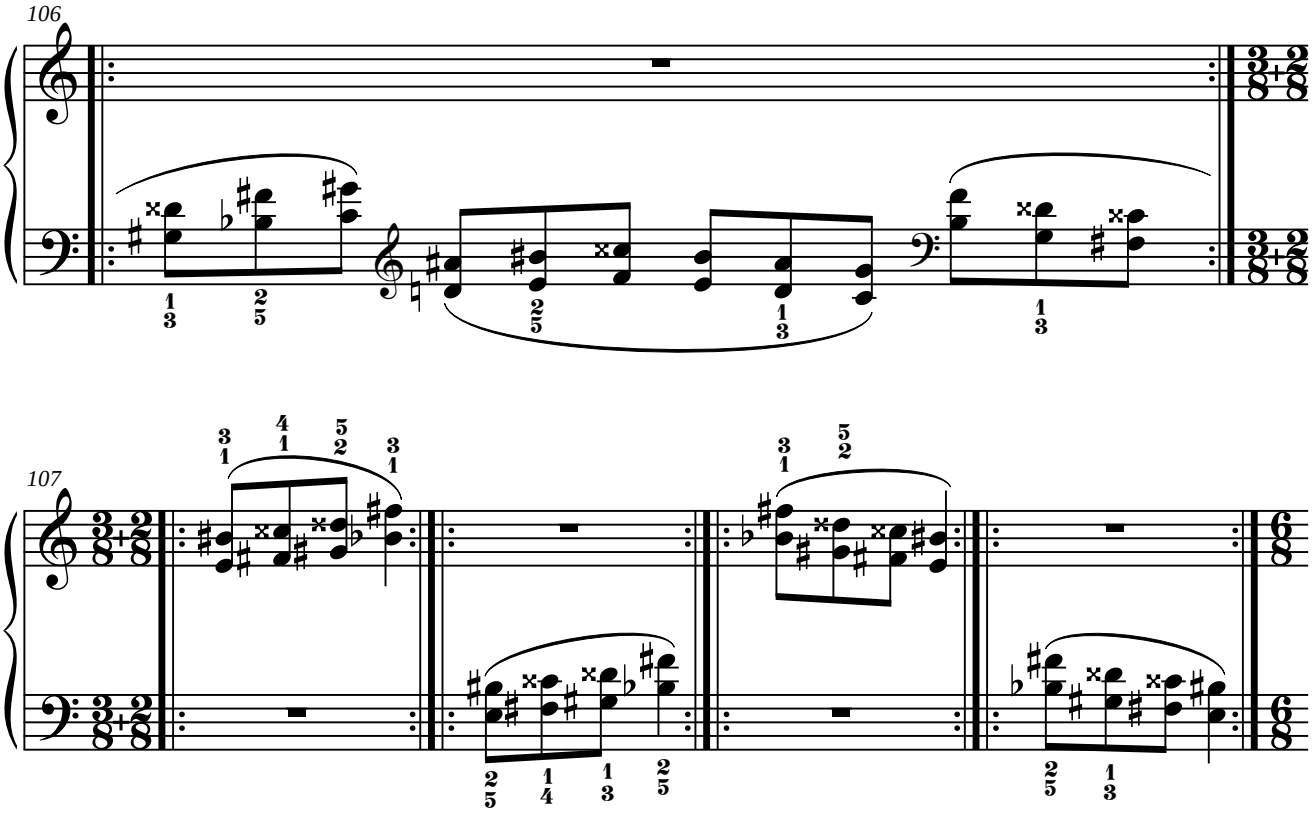
106
107

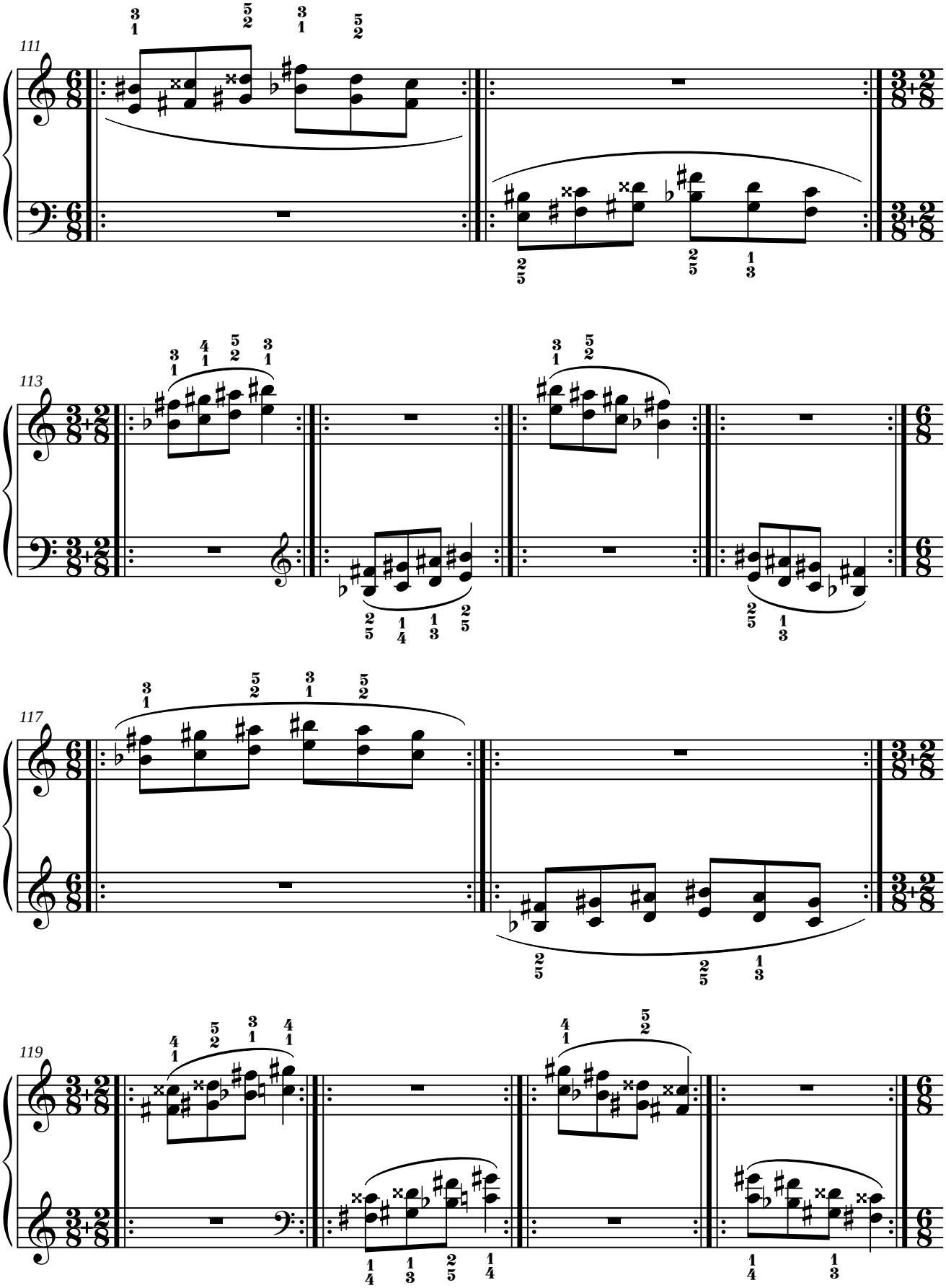
111
113
117
119

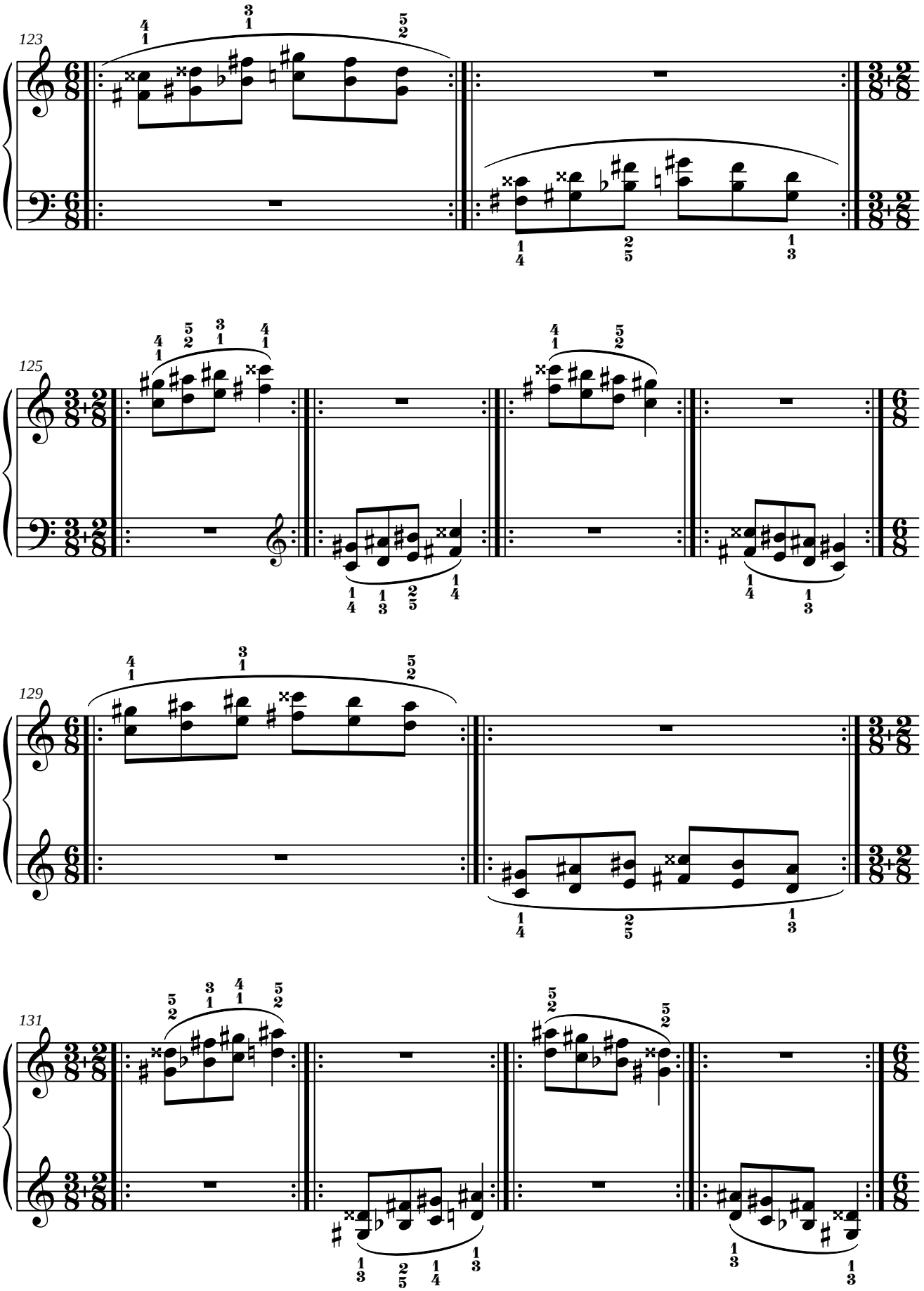
123
125
129
131

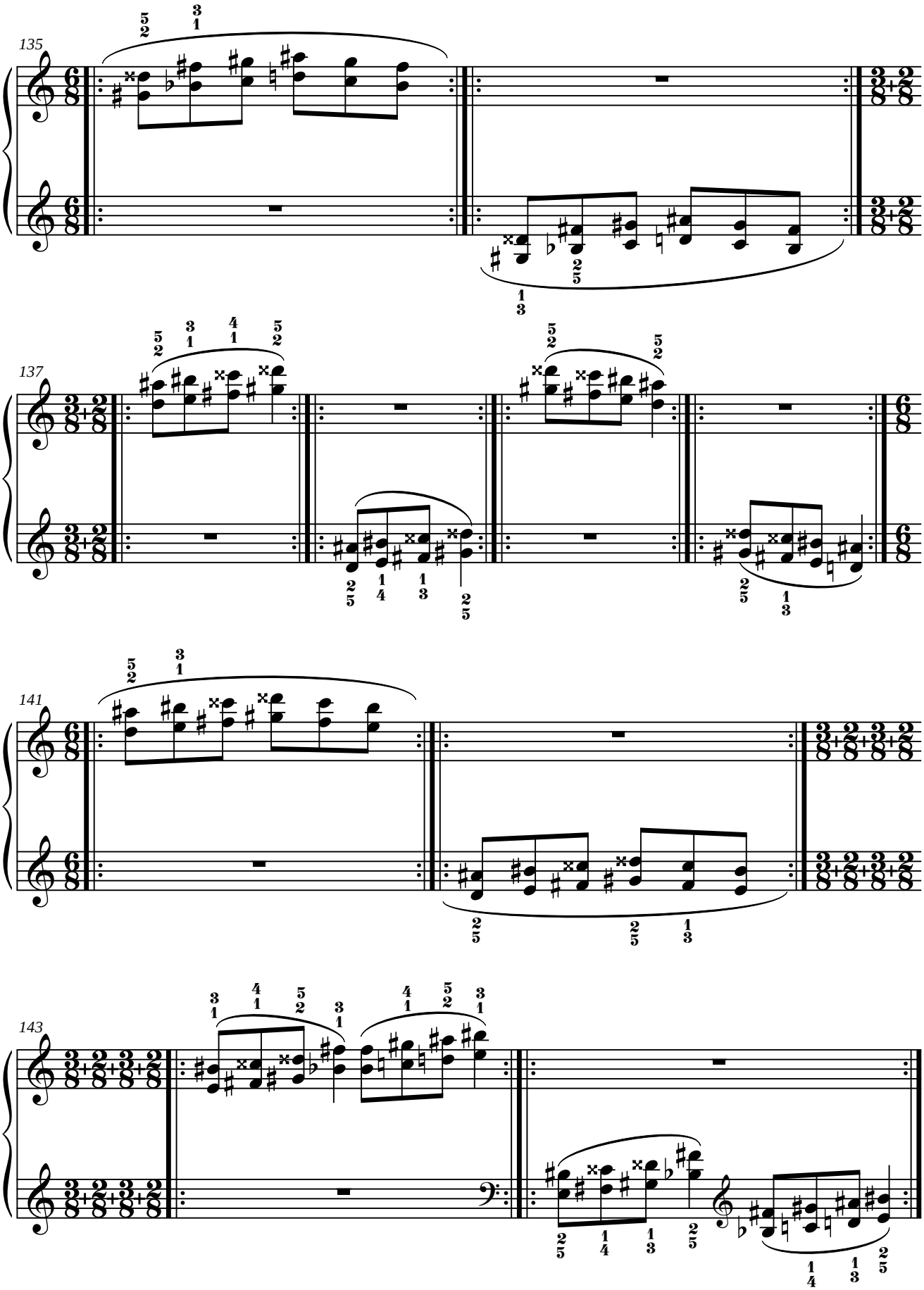
135
137
141
143

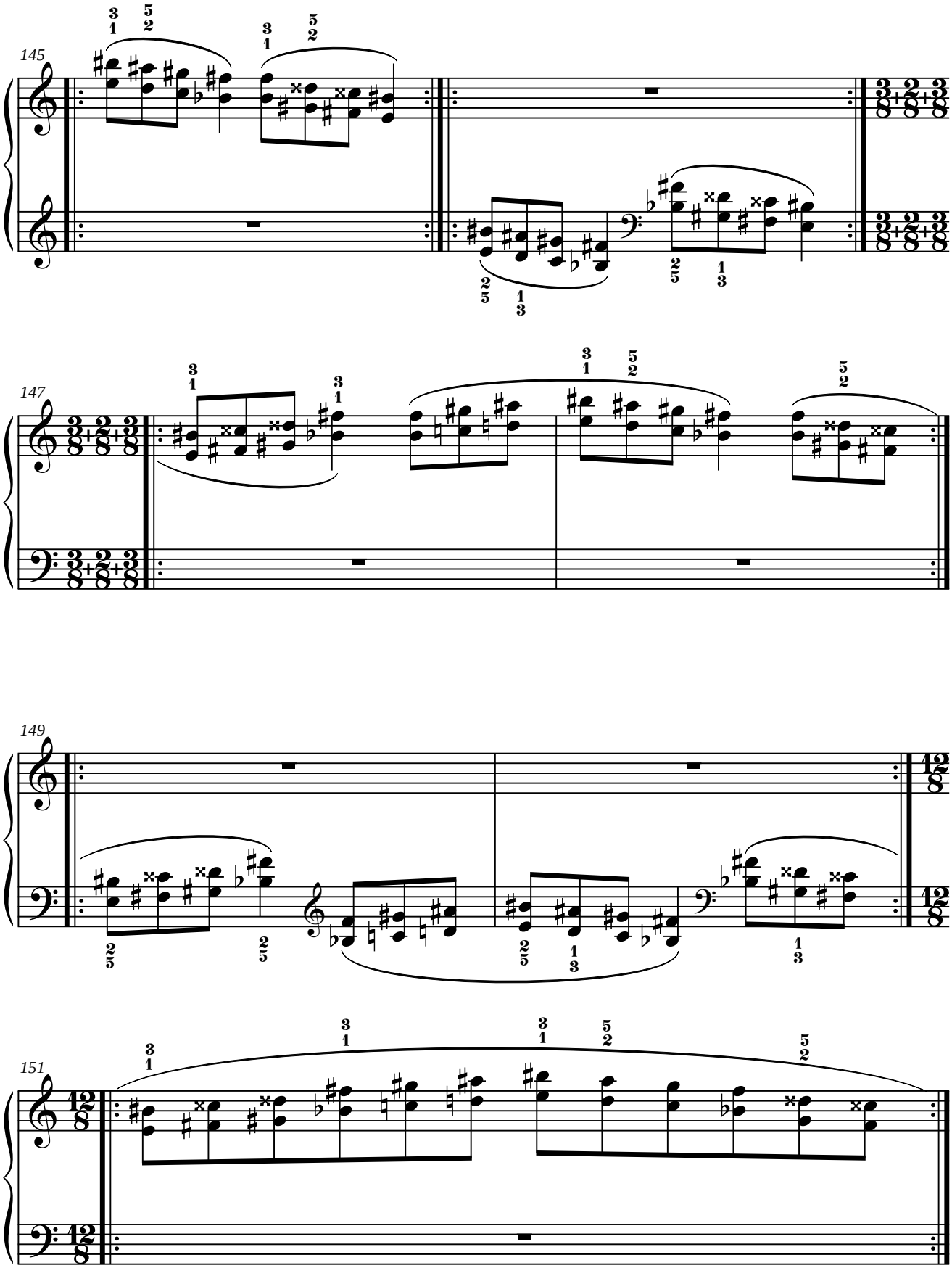
145
147
149
151

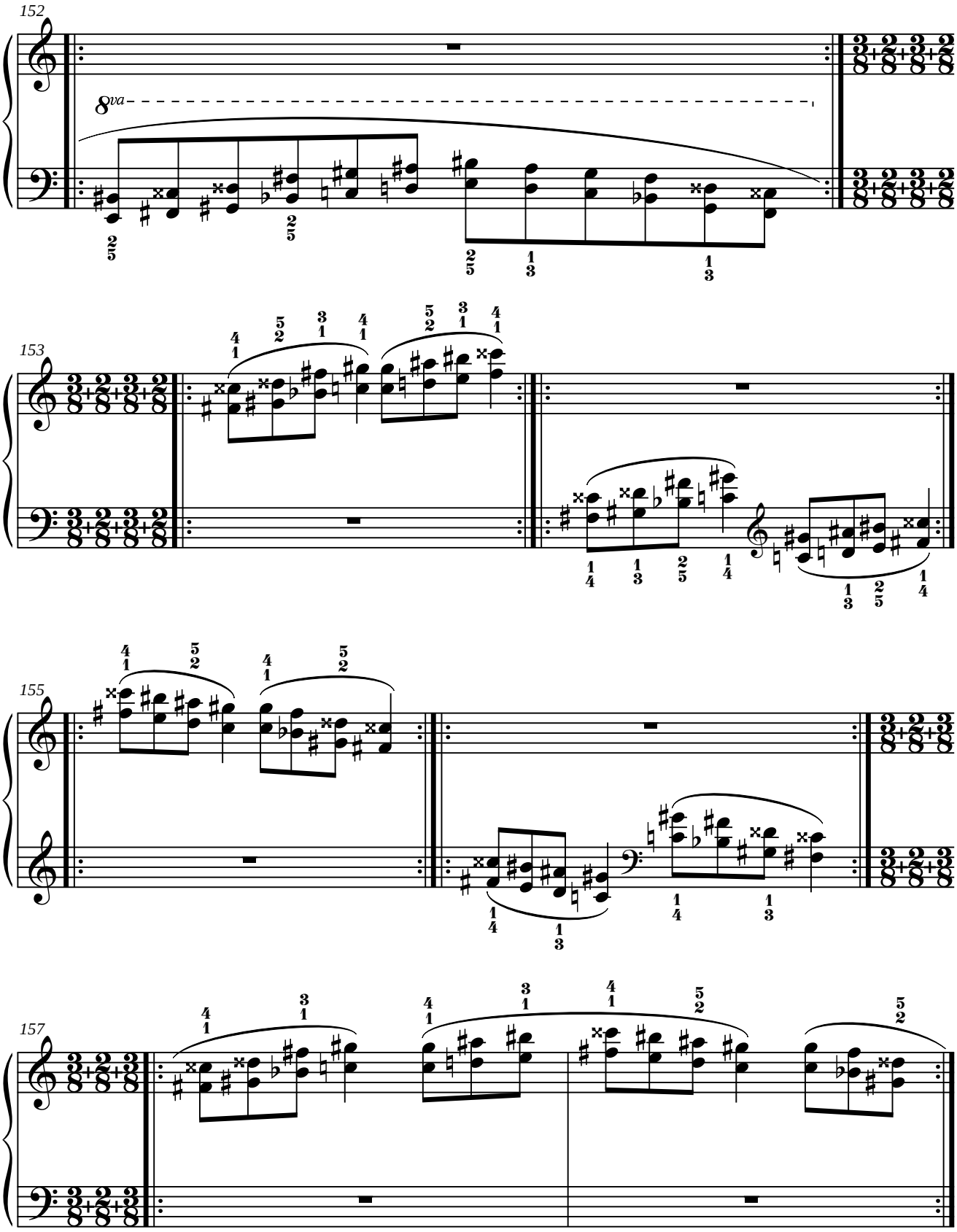
152
8va
153
155
157

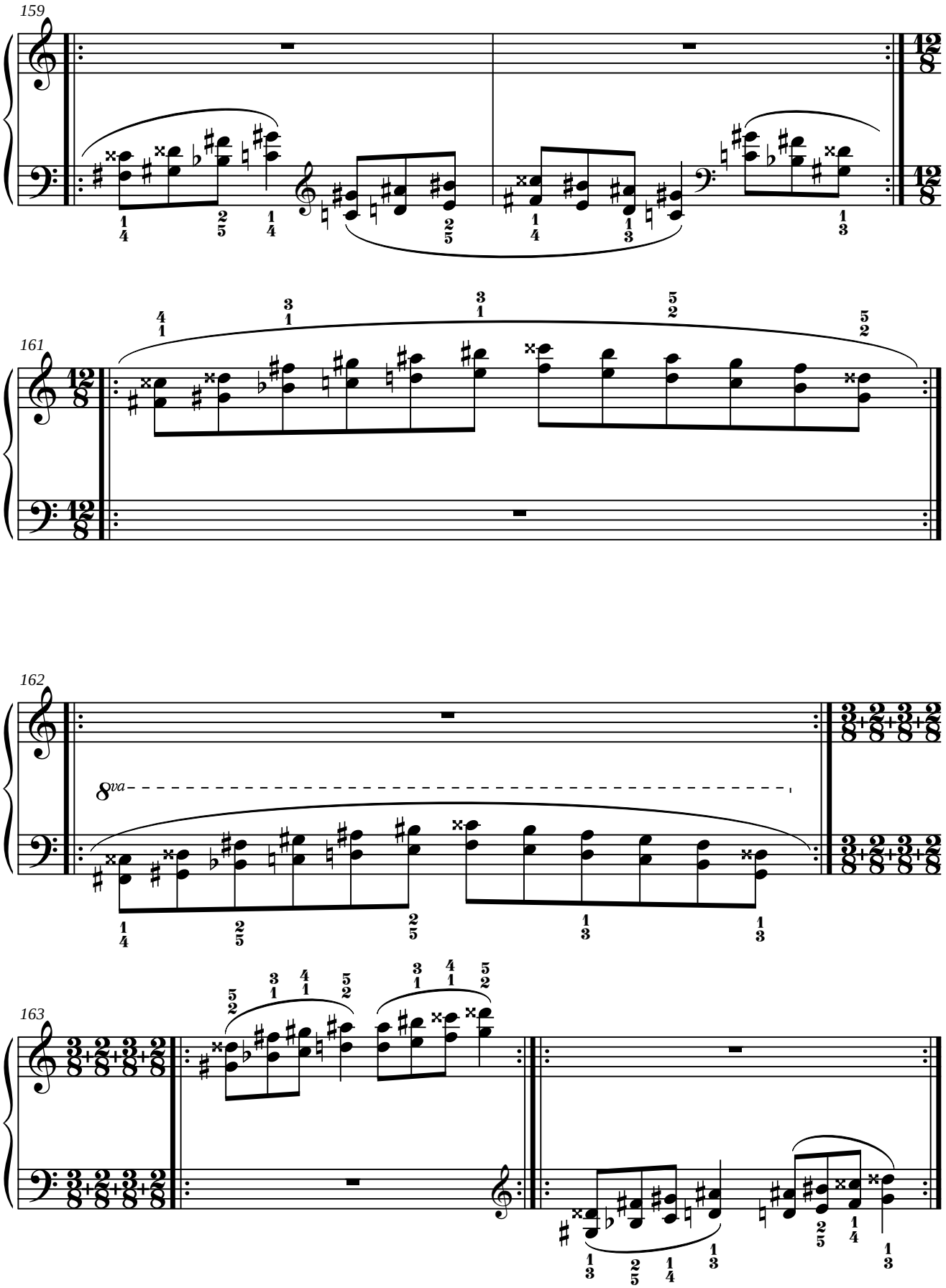
159
161
162
8va
163

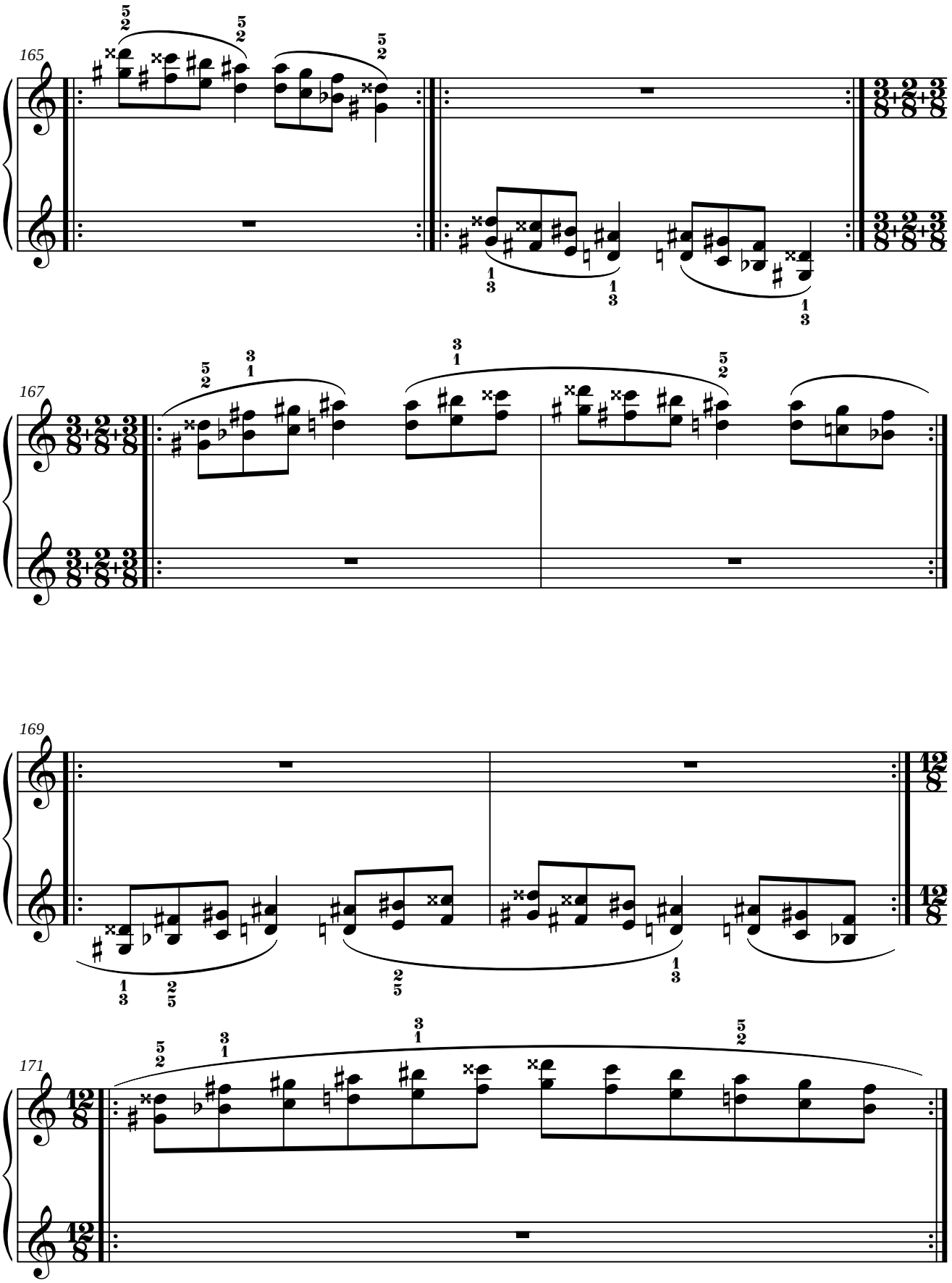
165
167
169
171

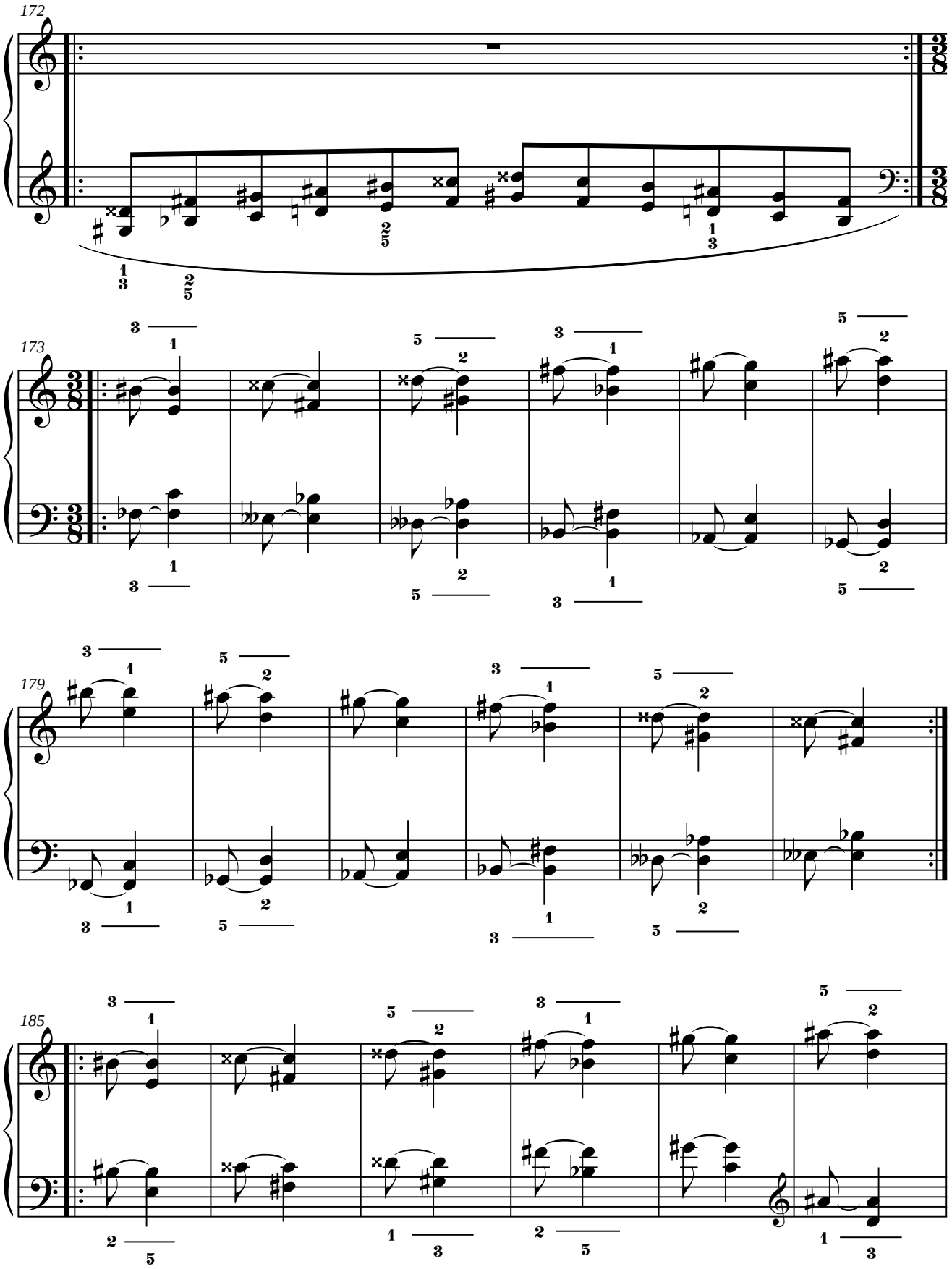
172
173
179
185

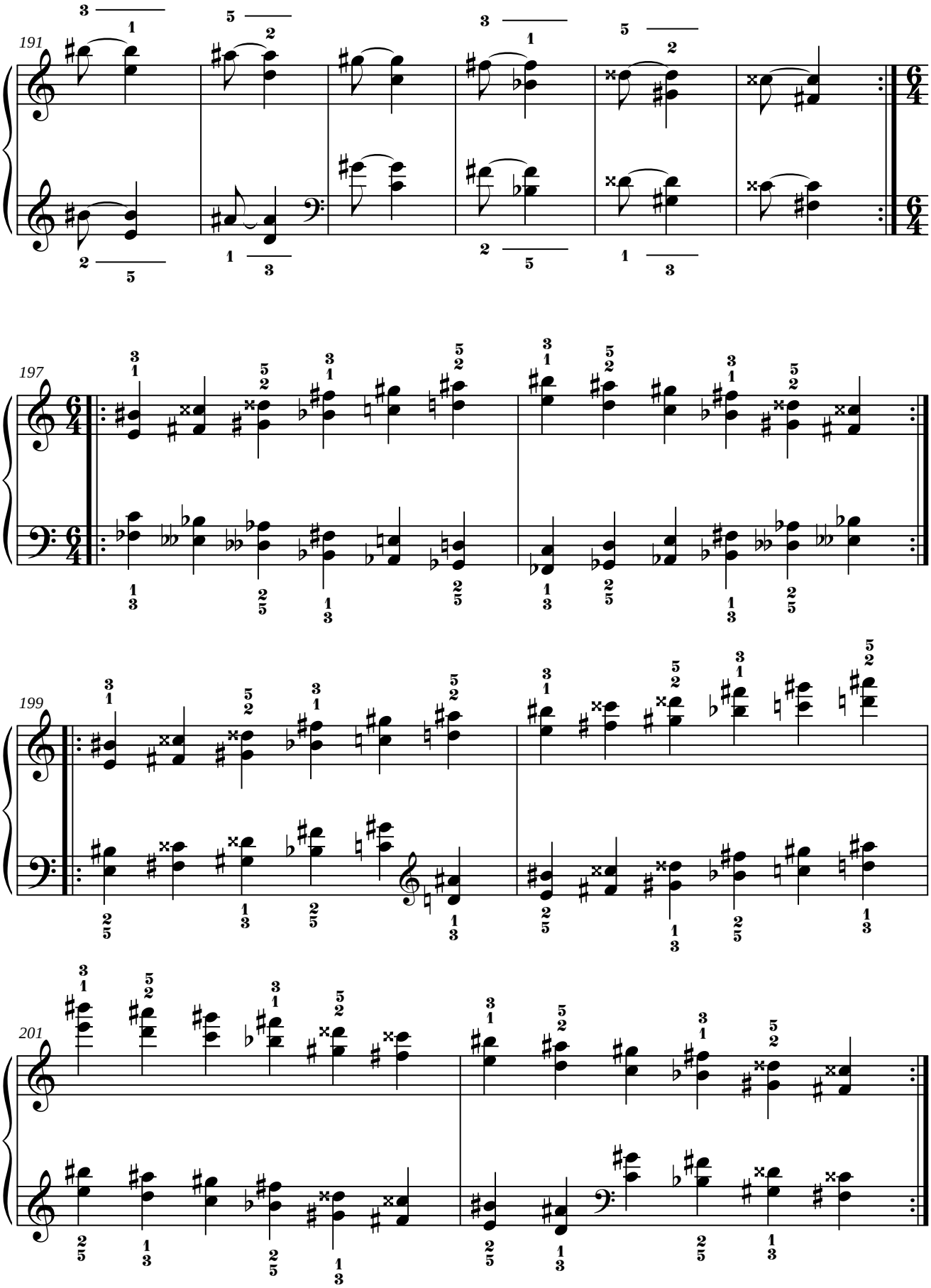
191
197
199
201

6. FA.

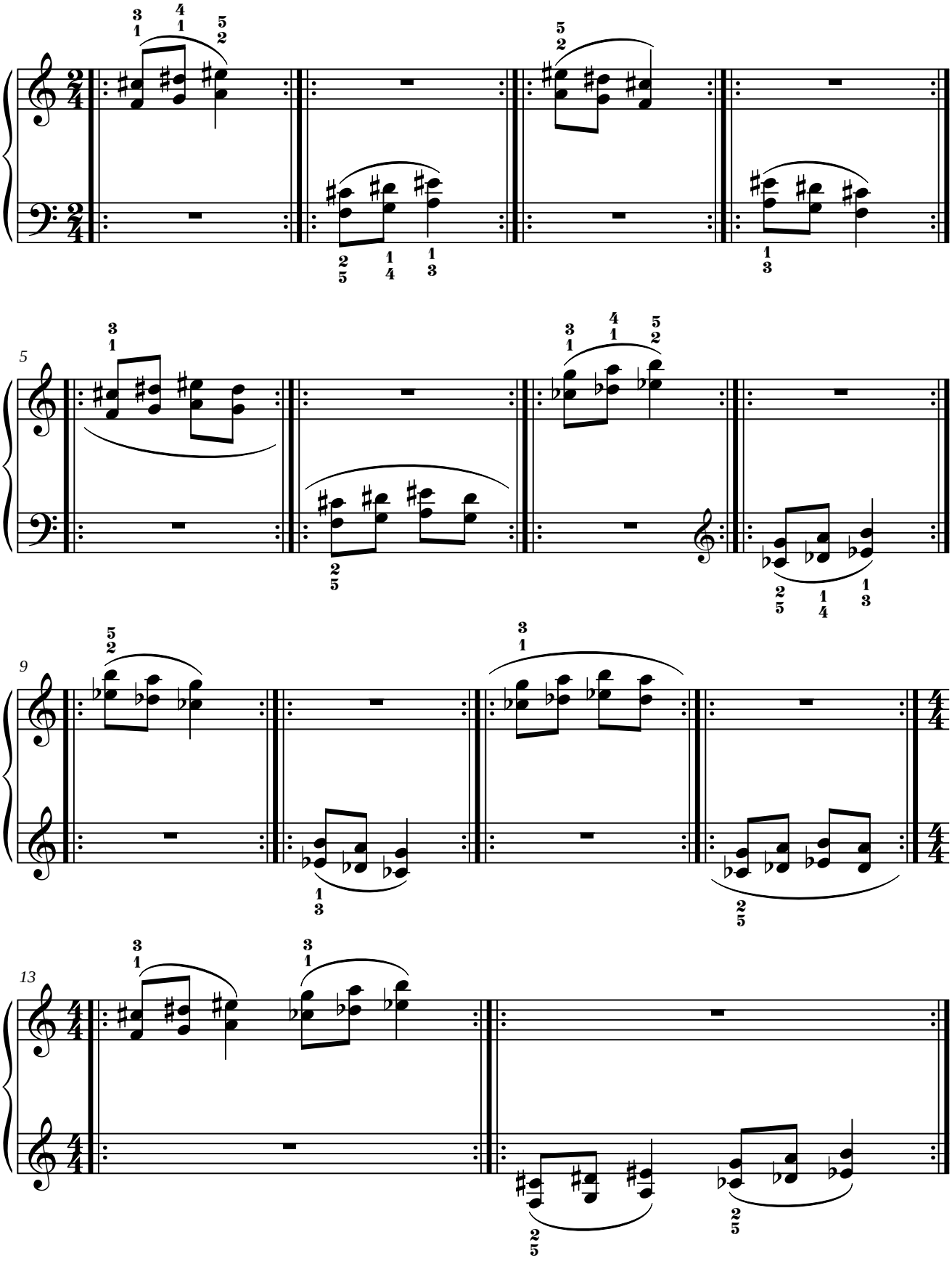

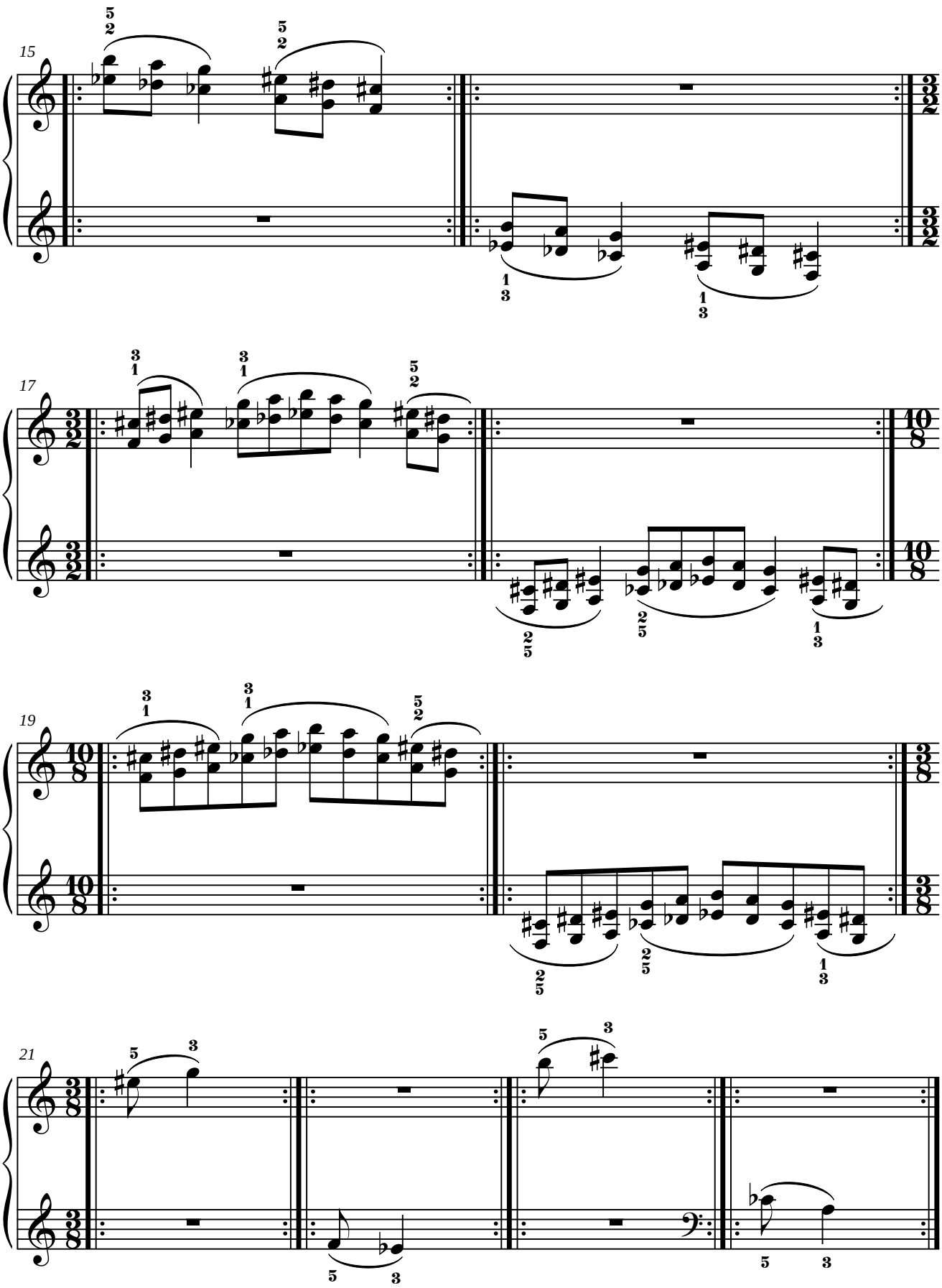
15
17
19
21

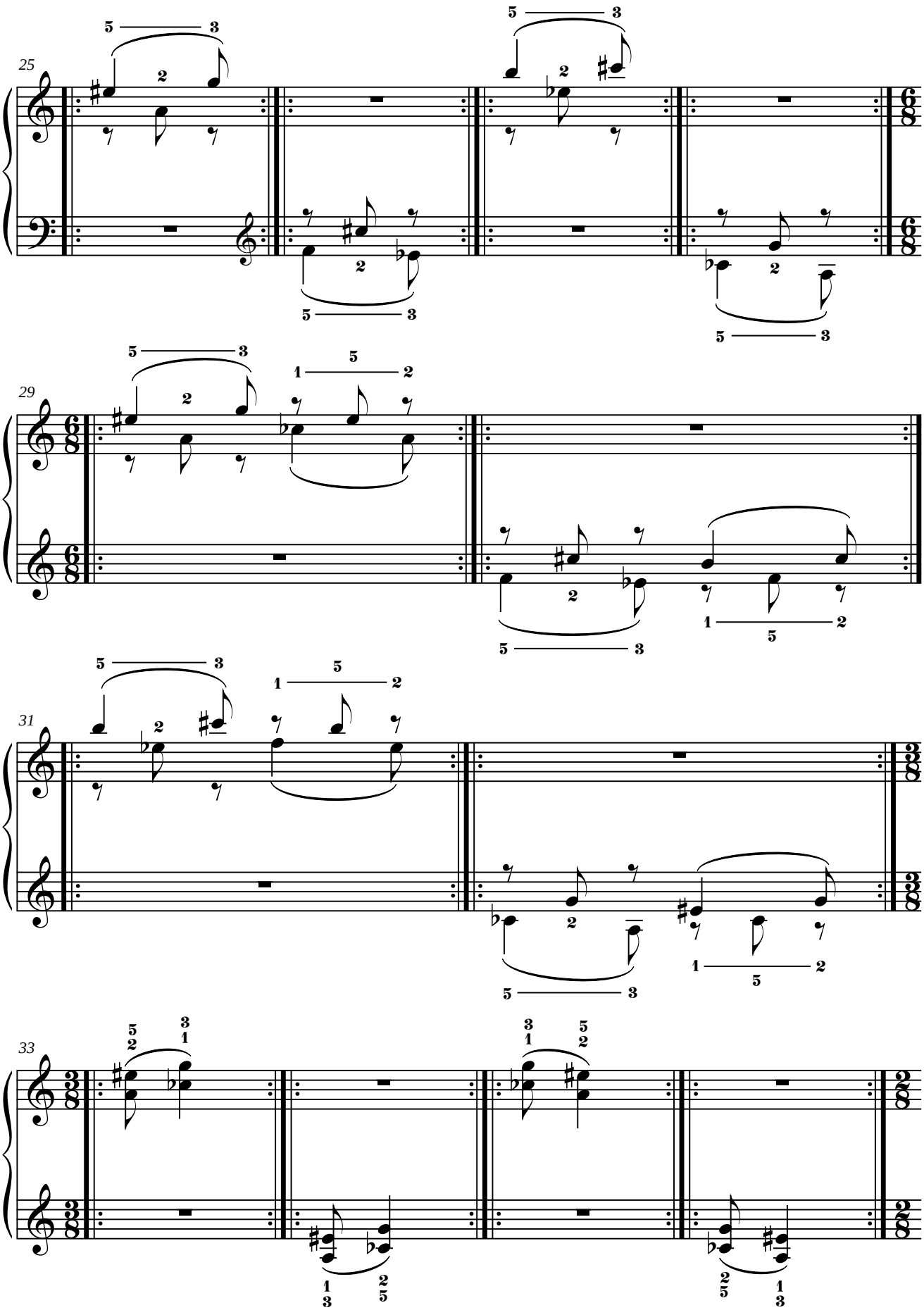
25
29
31
33

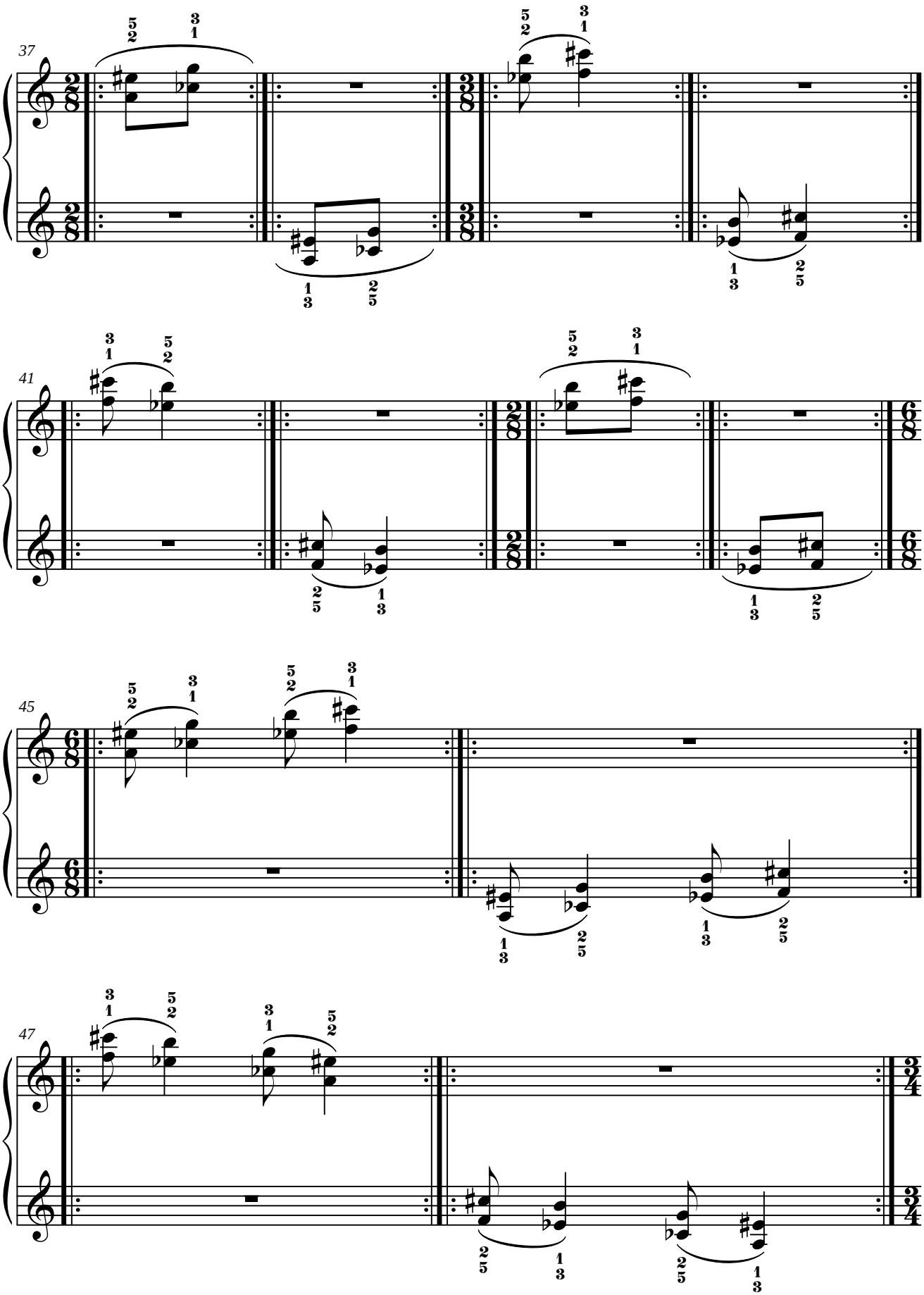
37
41
45
47

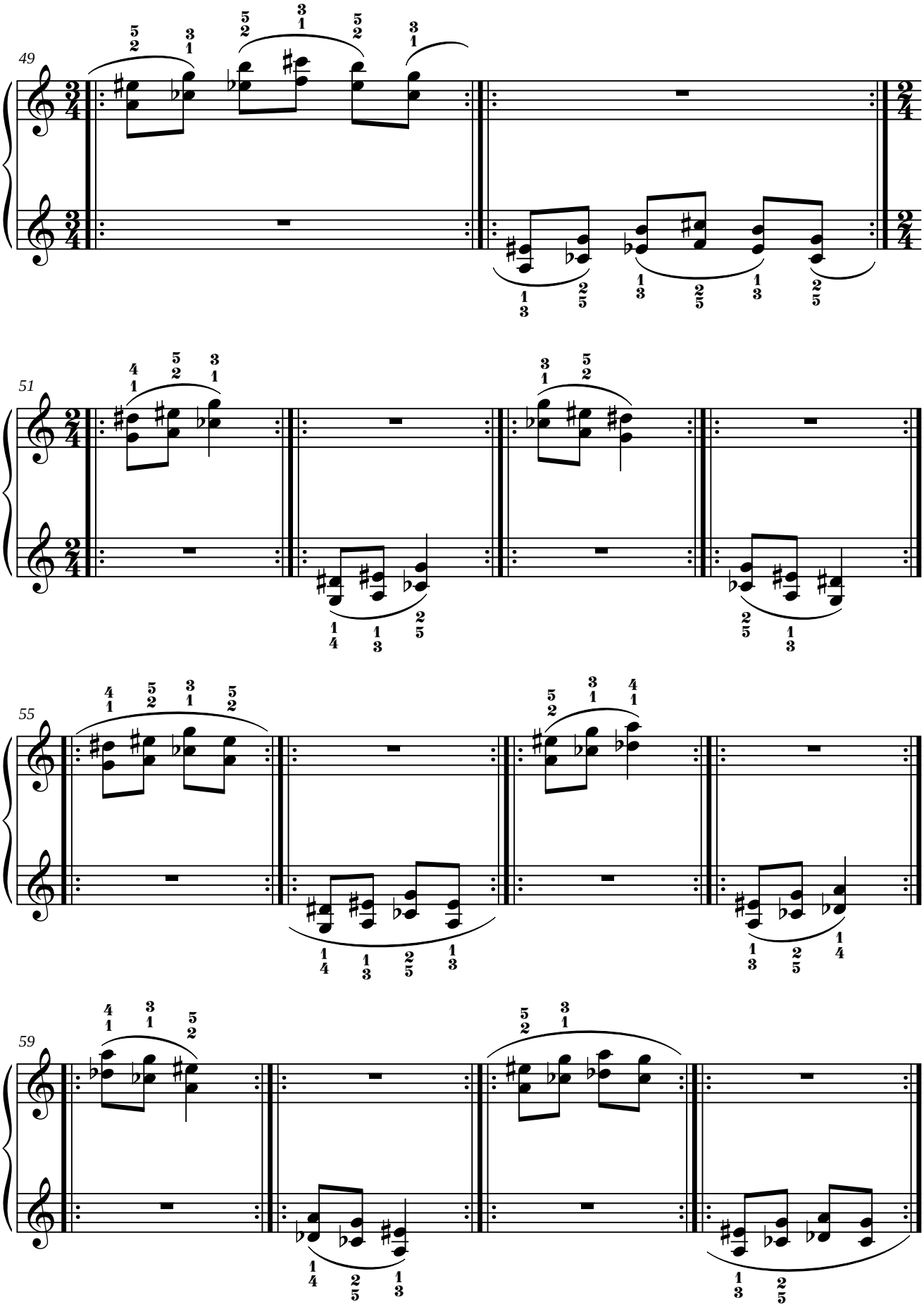
49
51
55
59

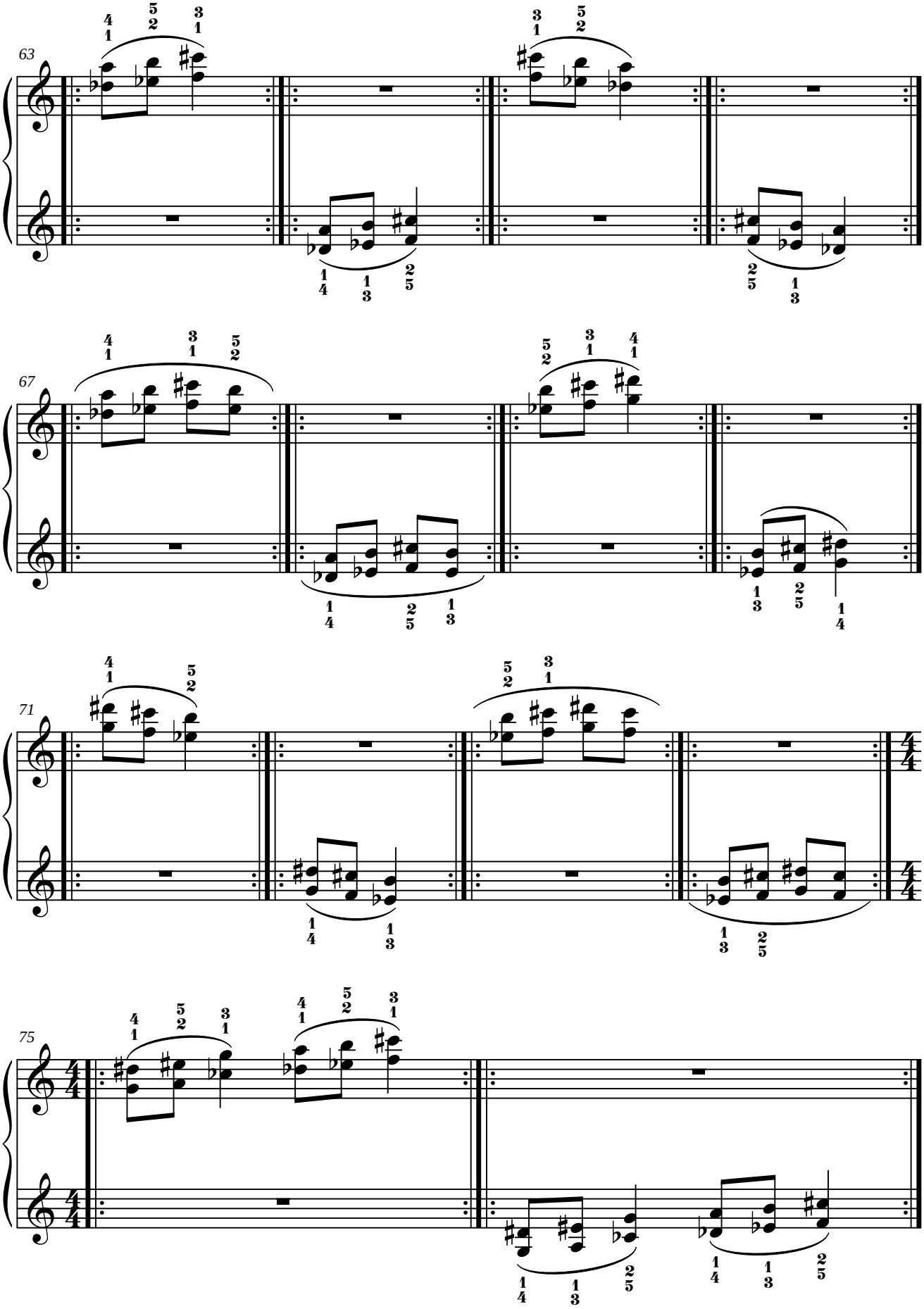
63
67
71
75

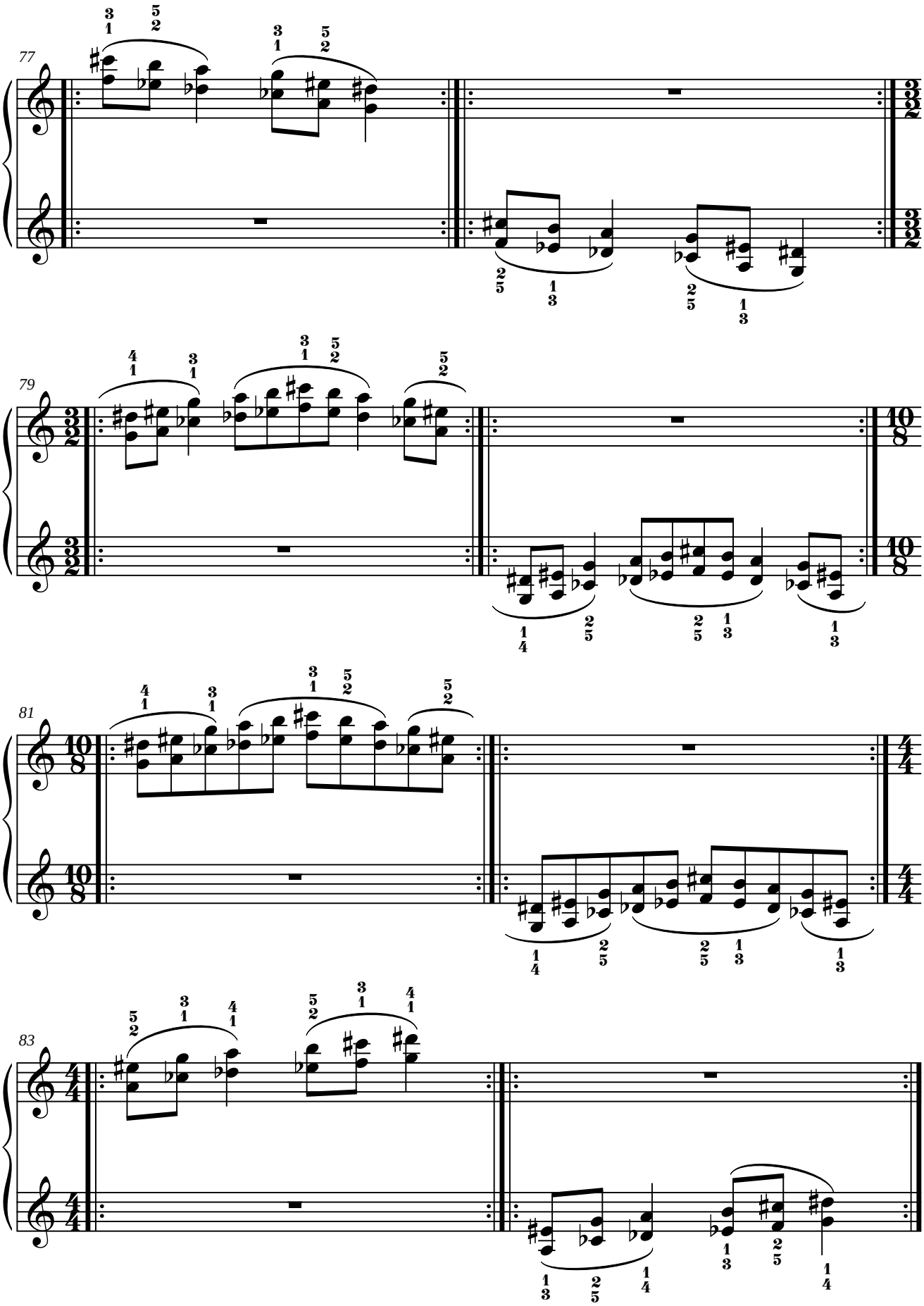
77
79
81
83

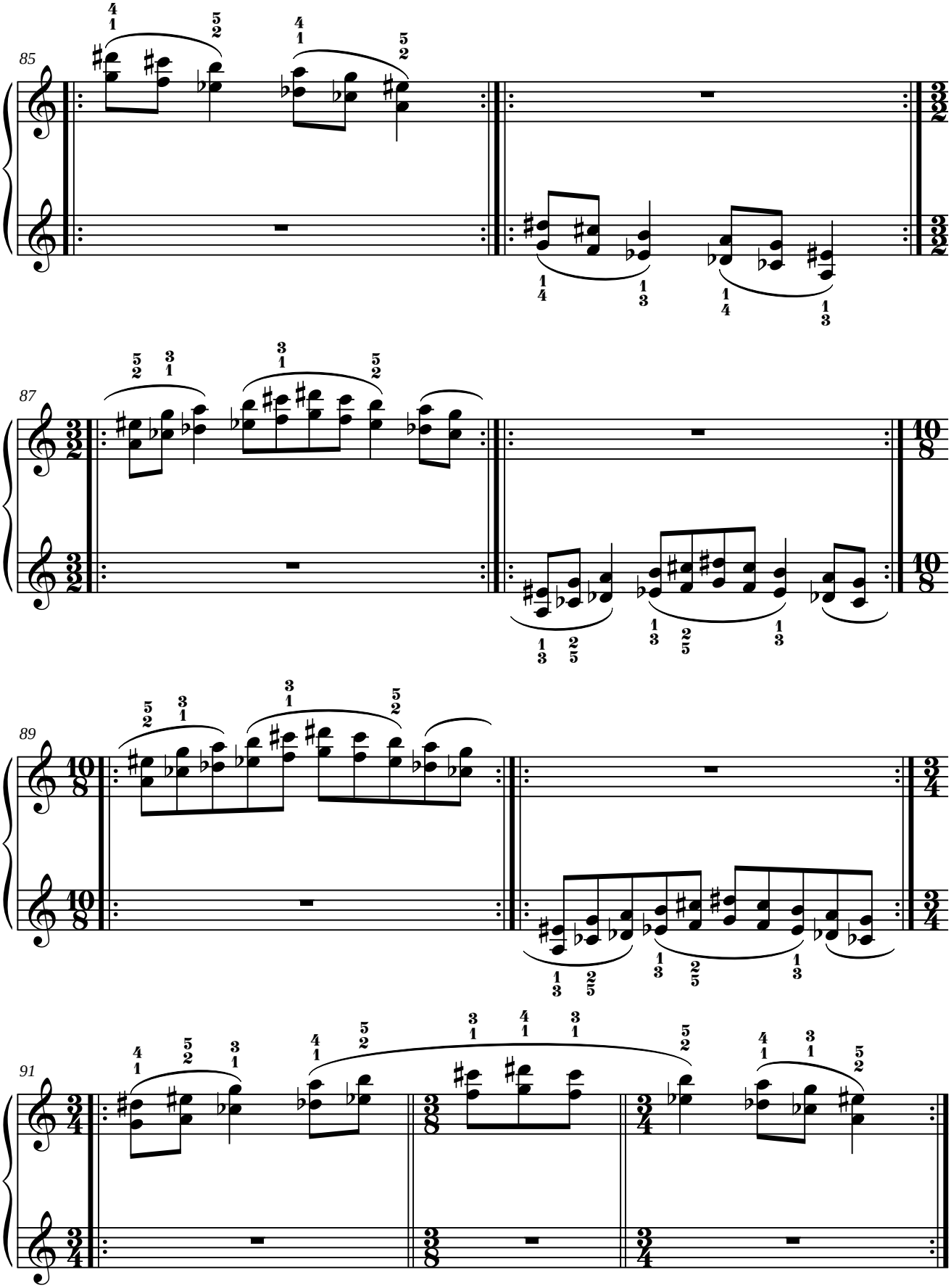
85
87
89
91

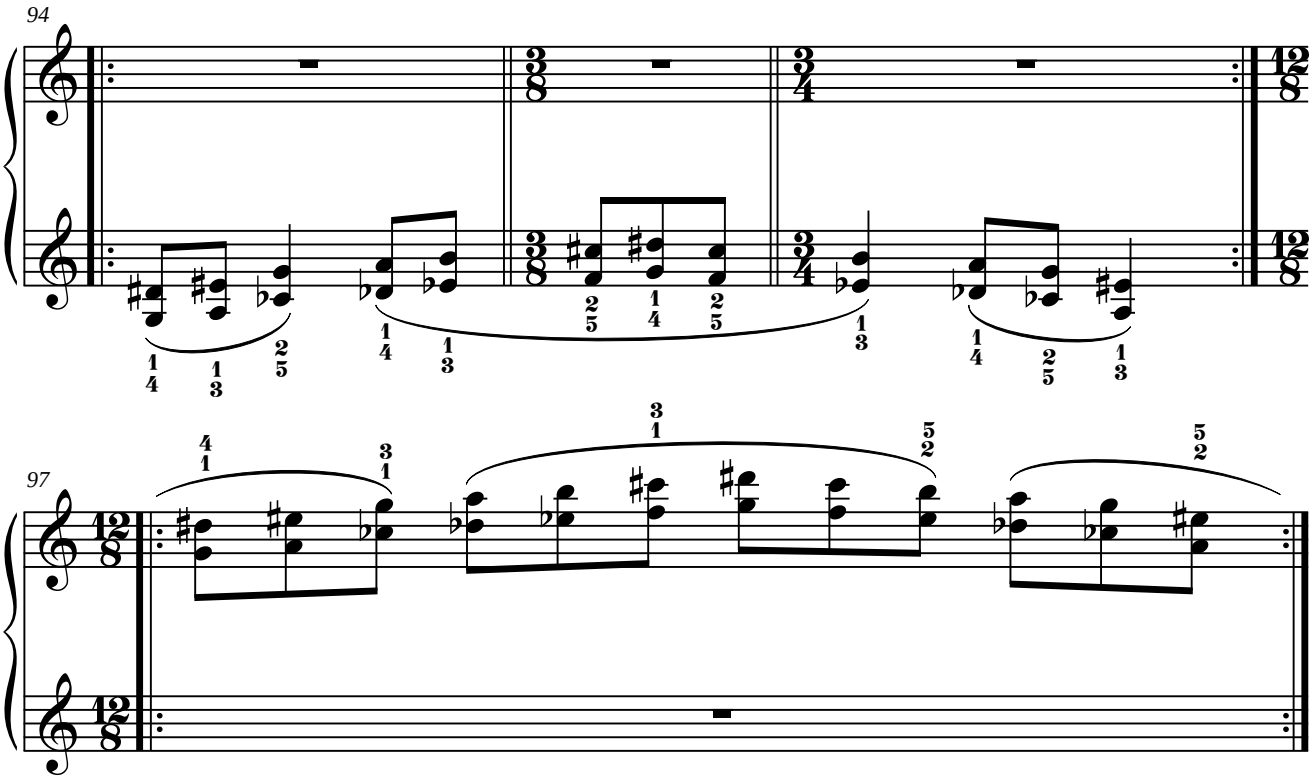
94
97

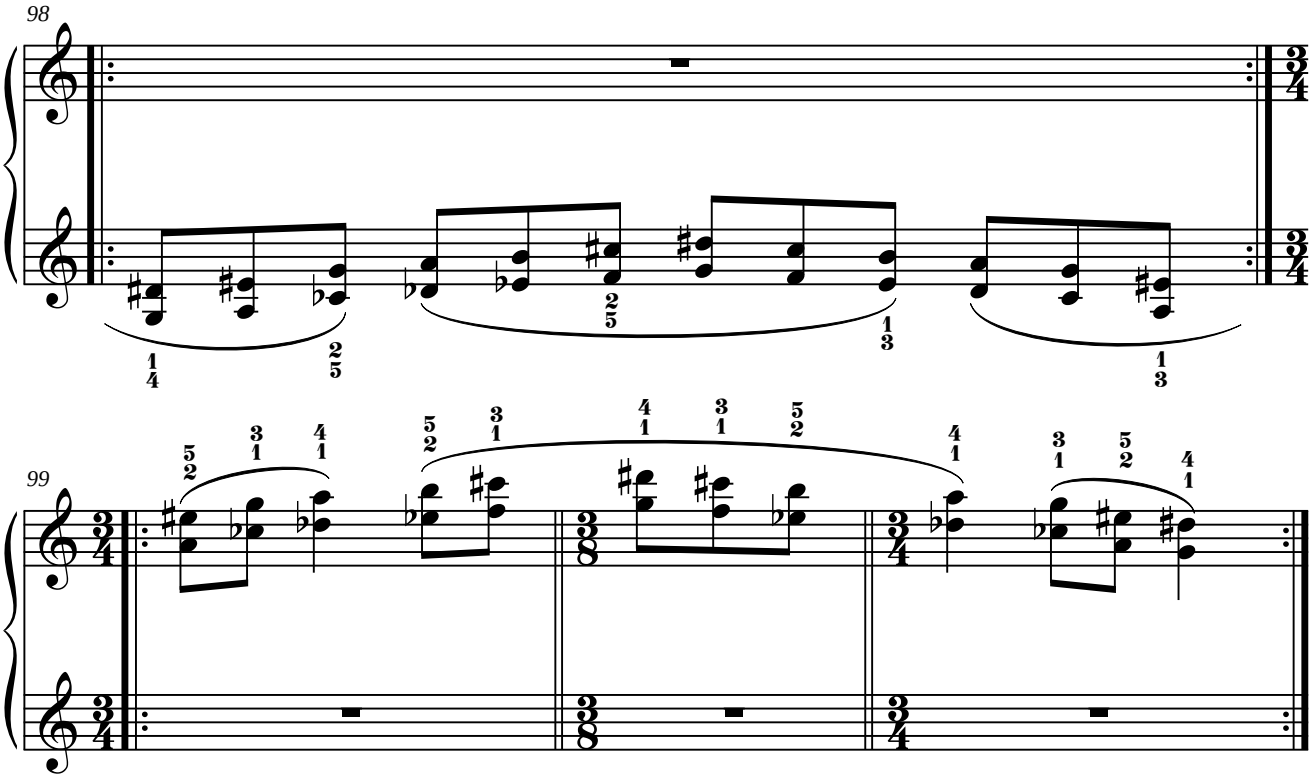
98
99

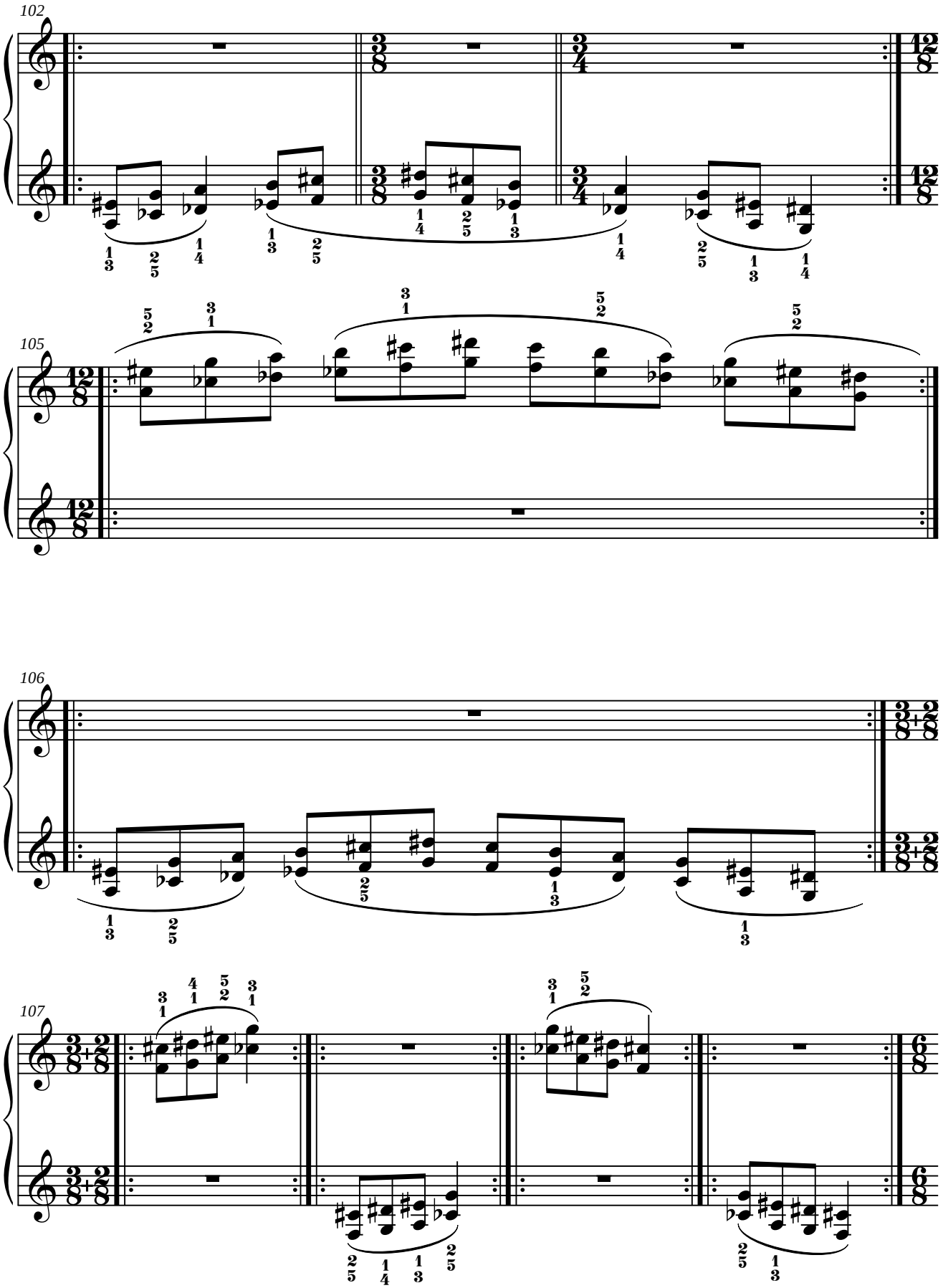
102
105
106
107

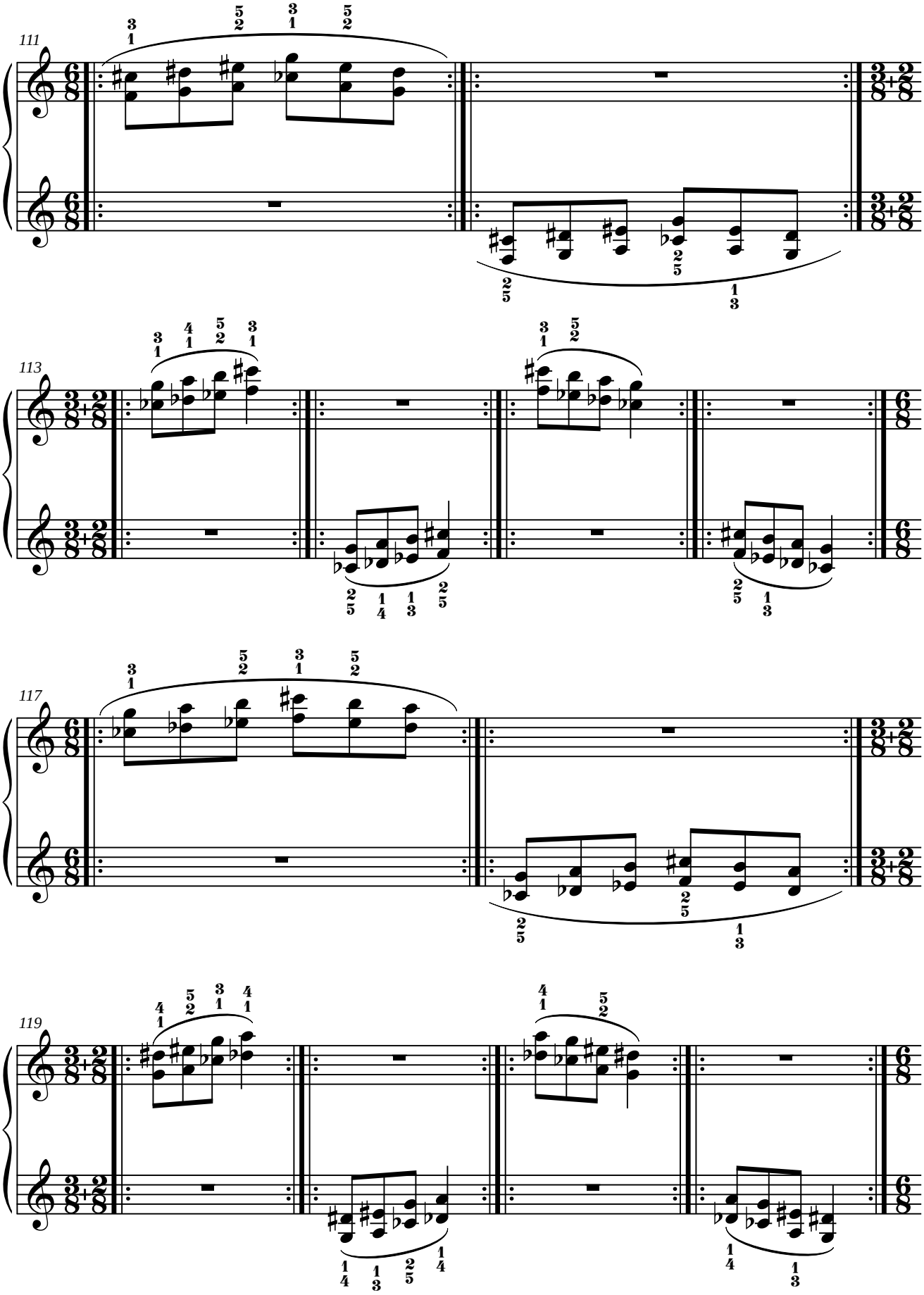
111
113
117
119

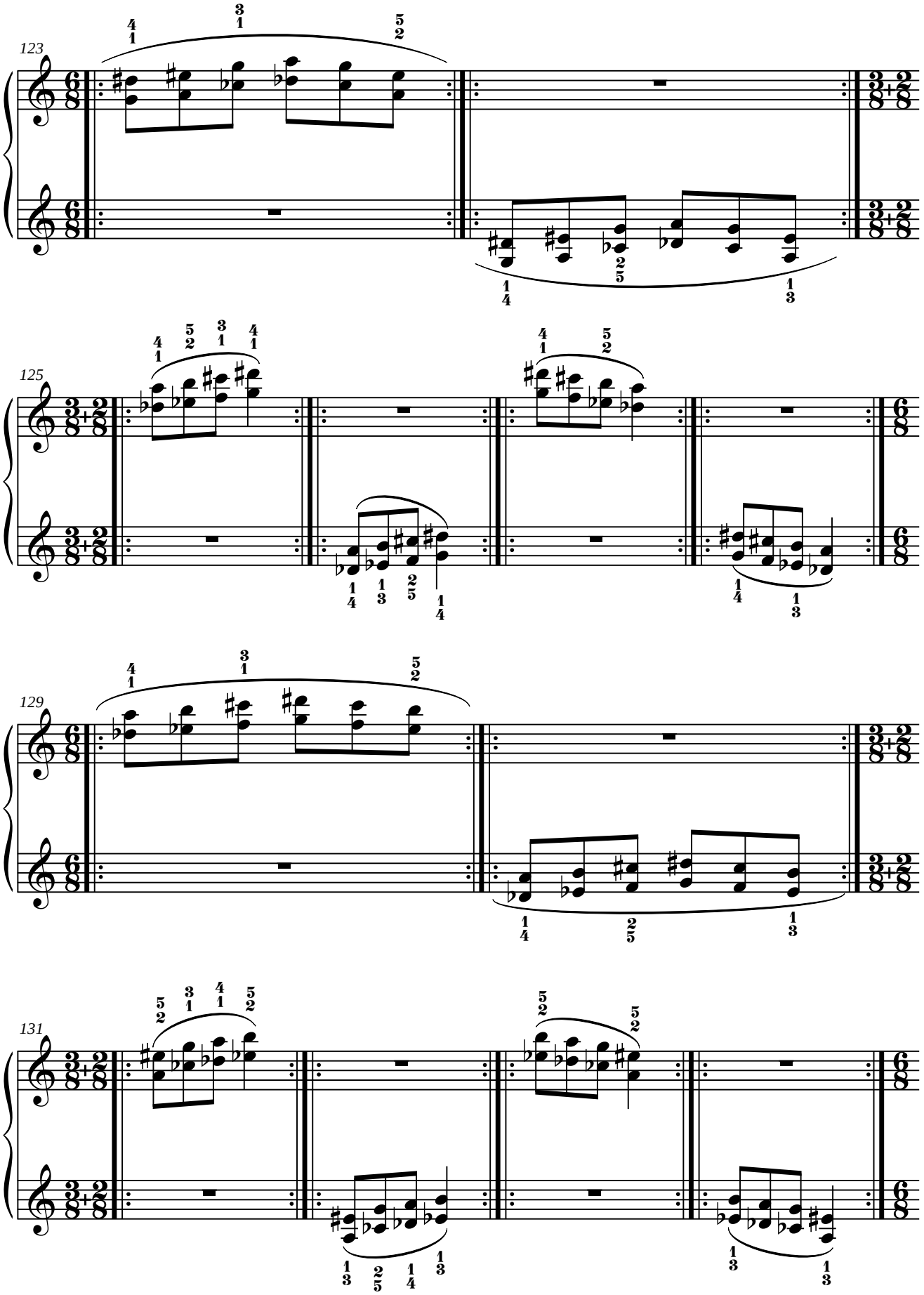
123
125
129
131

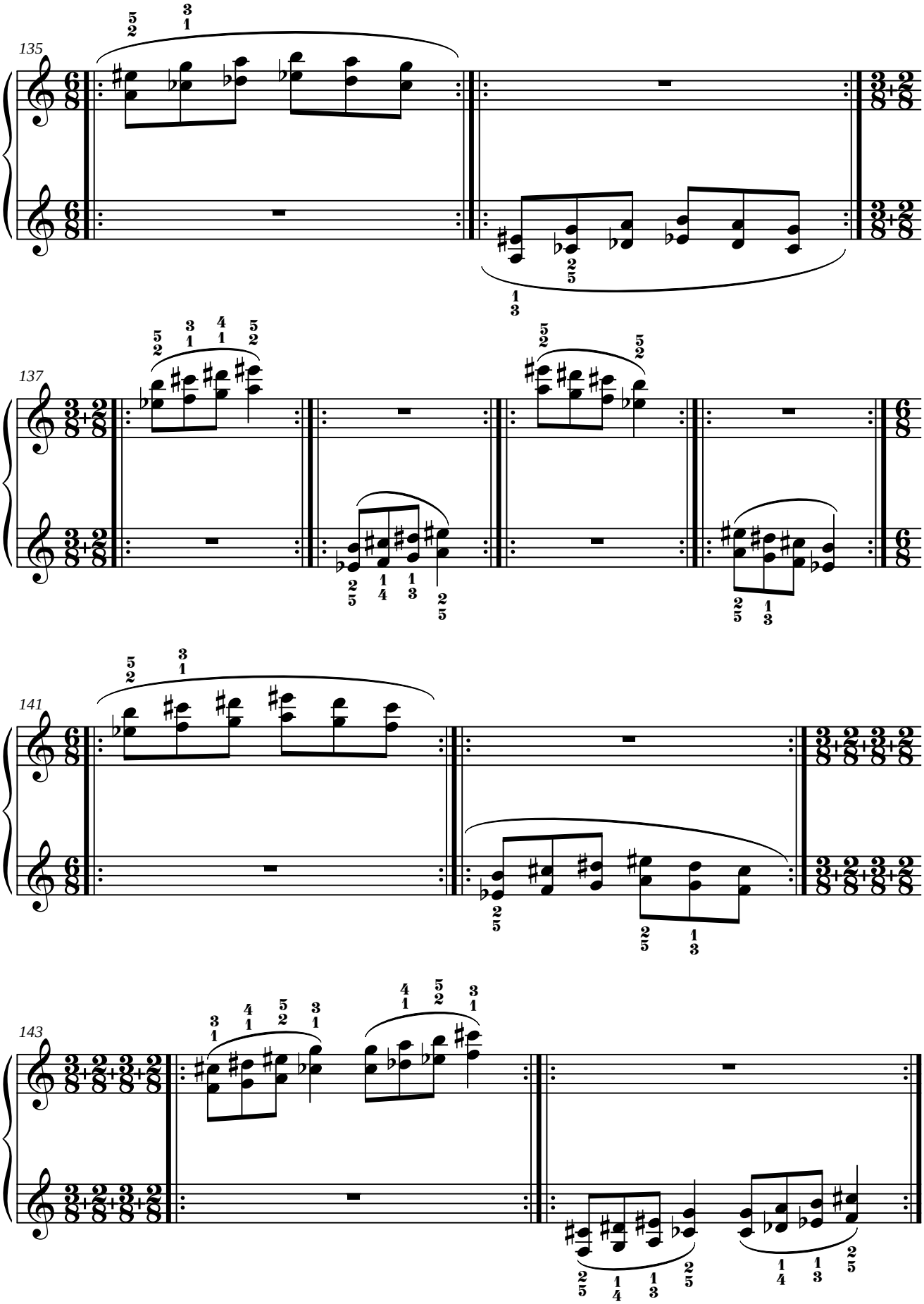
135
137
141
143

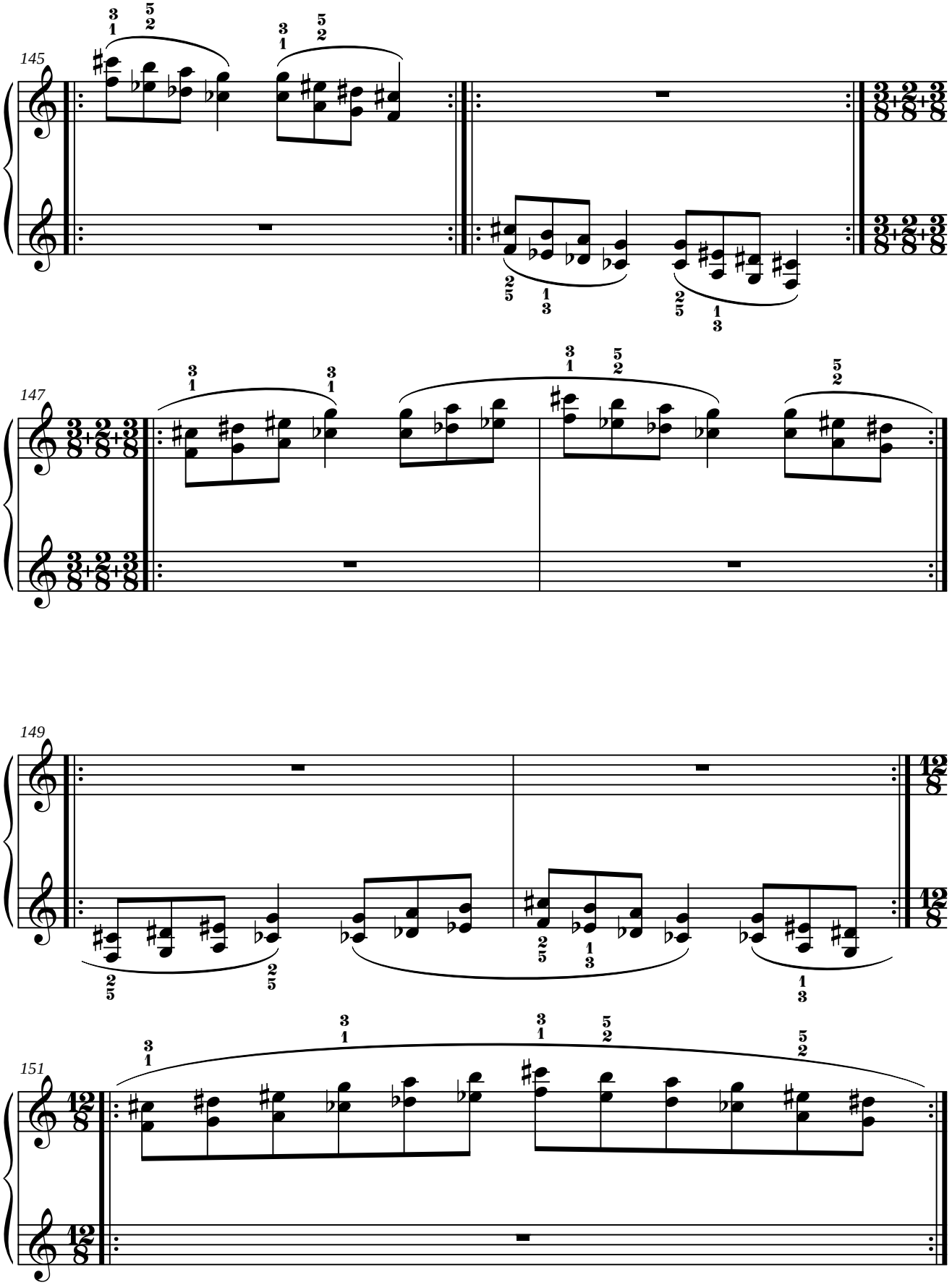
145
147
149
151

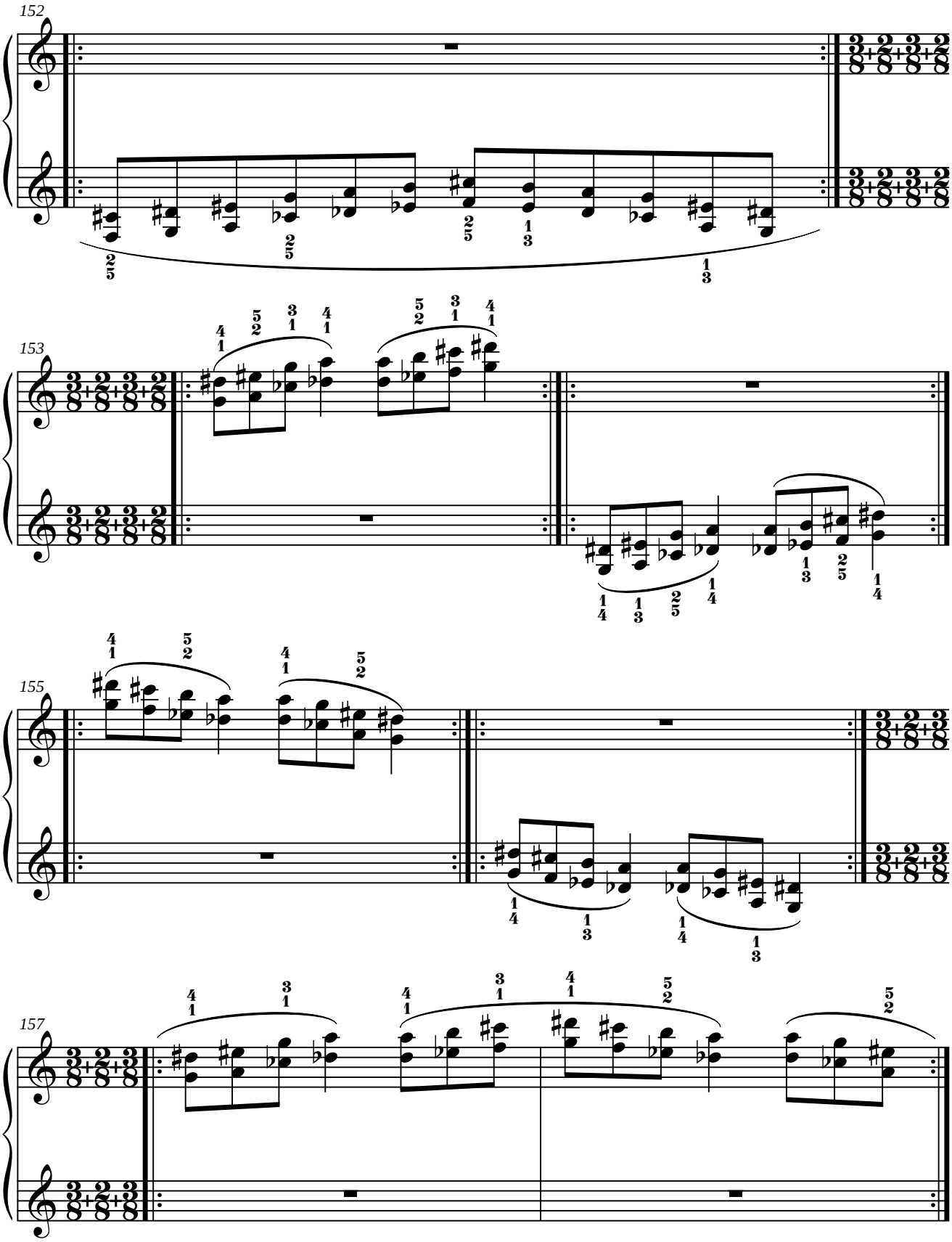
152
153
155
157

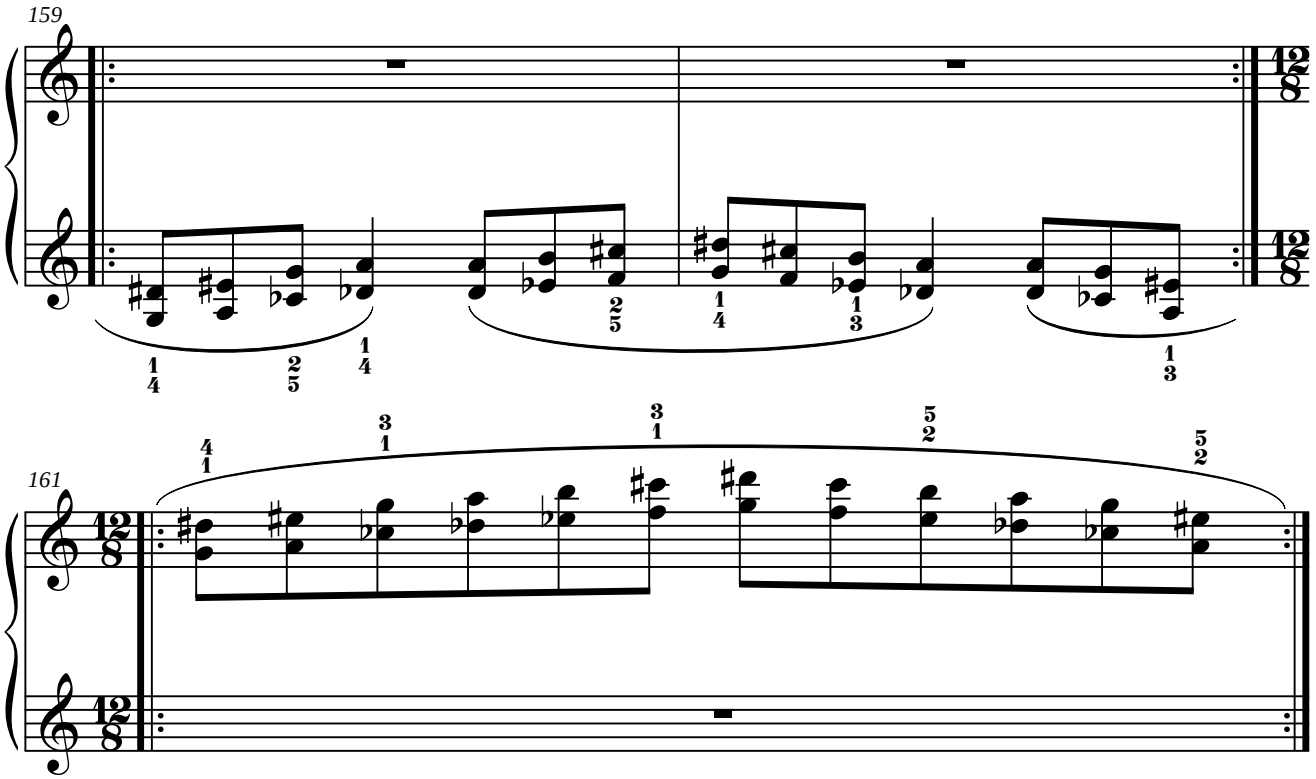
159
161

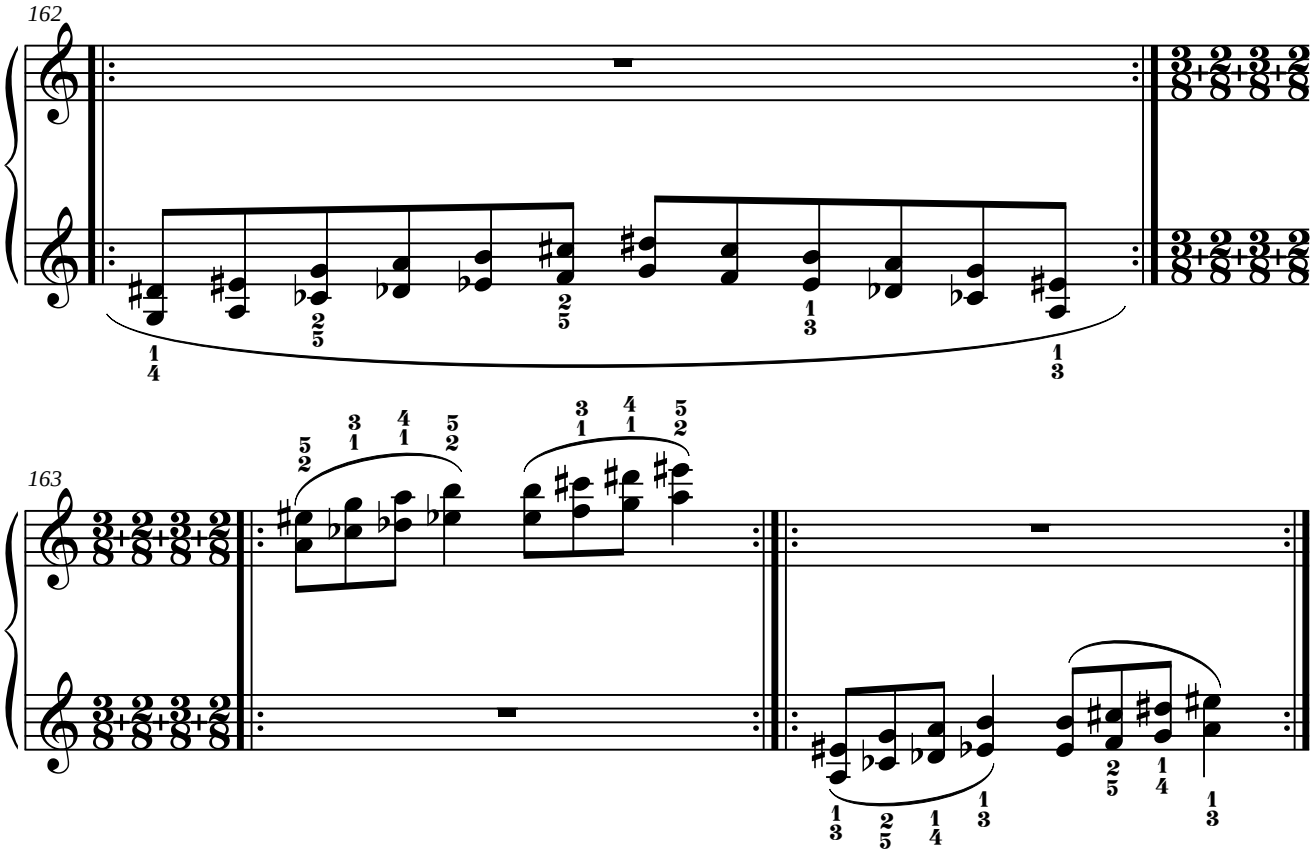
162
163

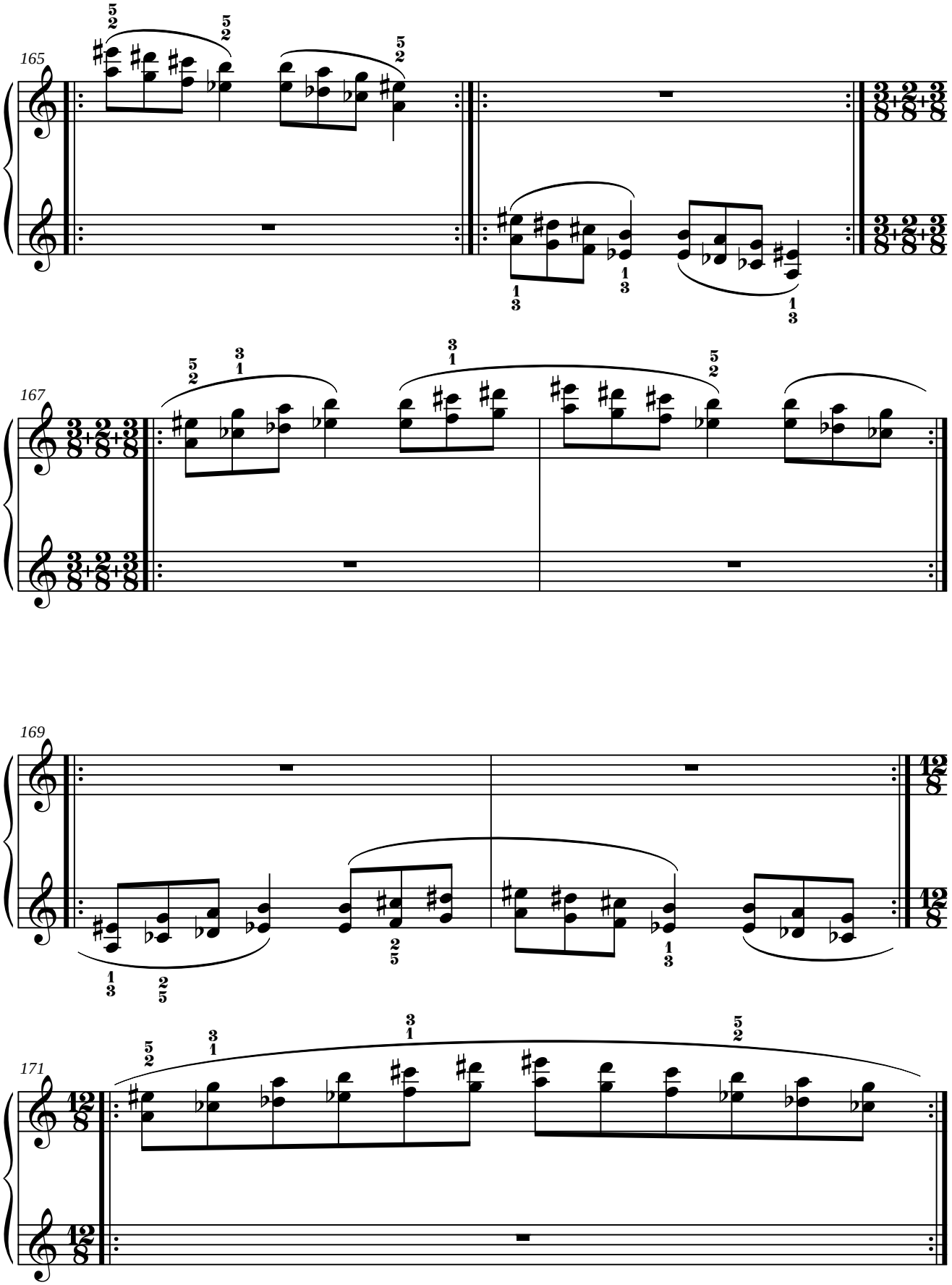
165
167
169
171

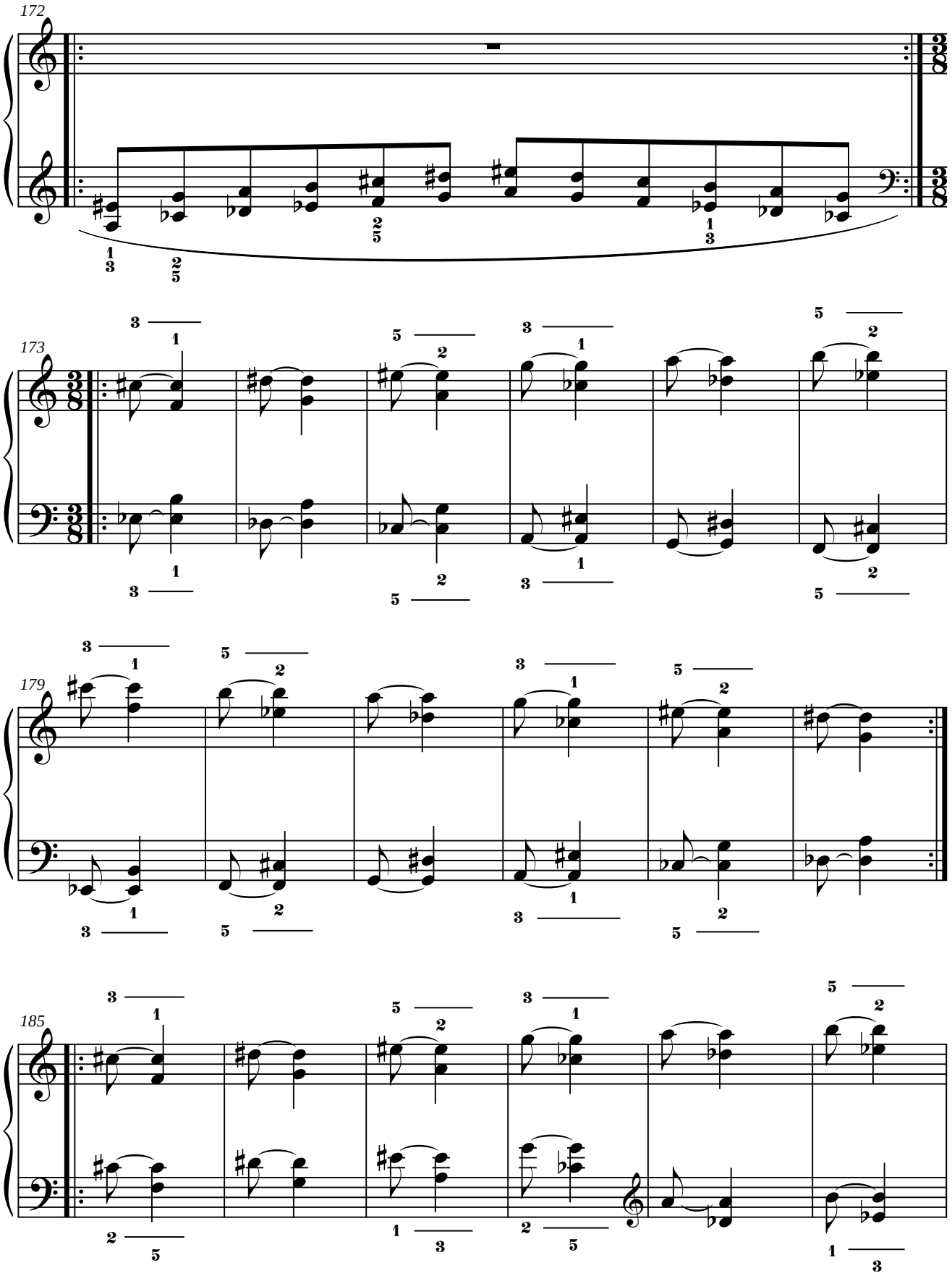
172
173
179
185

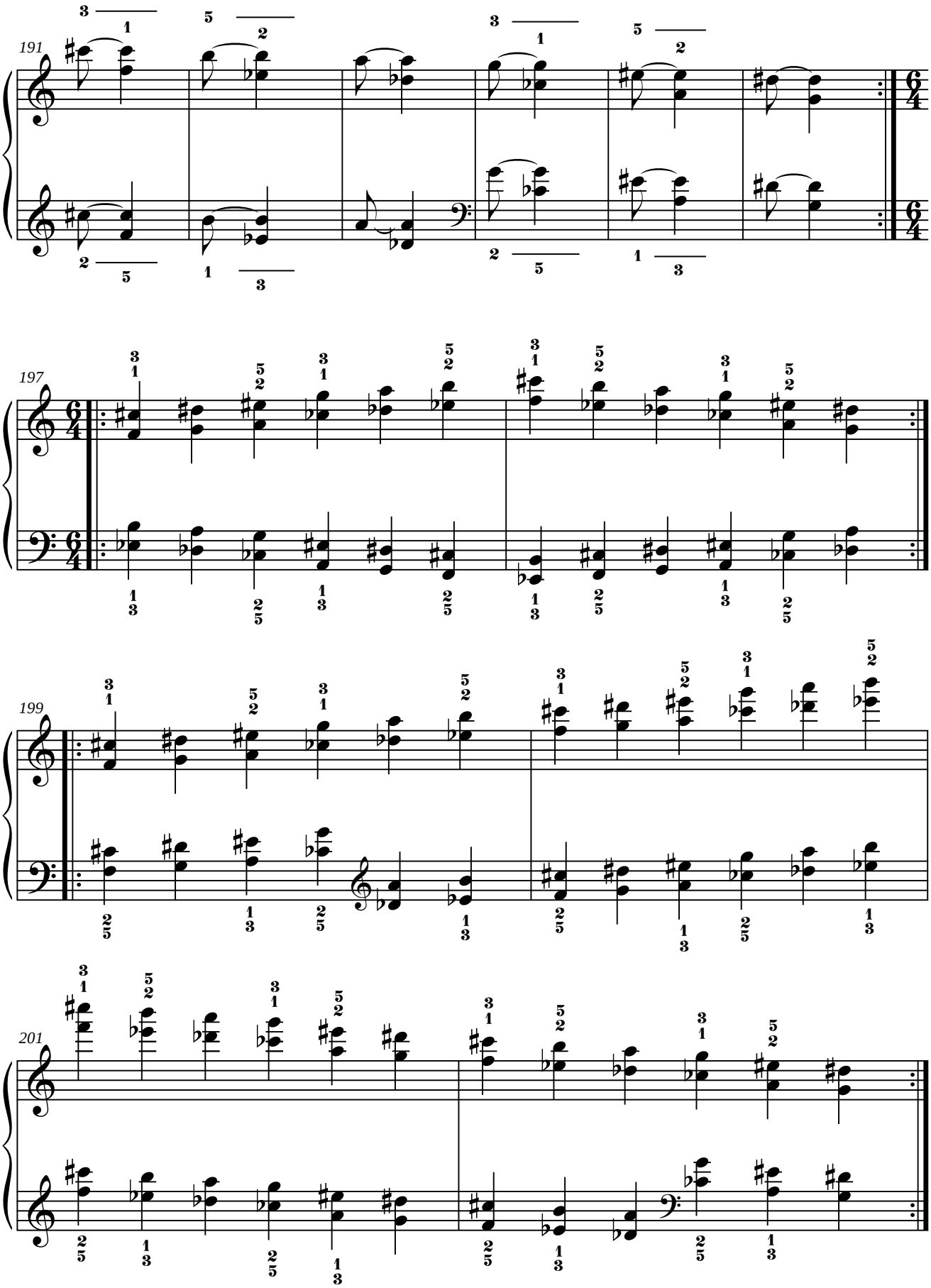
191
197
199
201

7. SOL bemol.

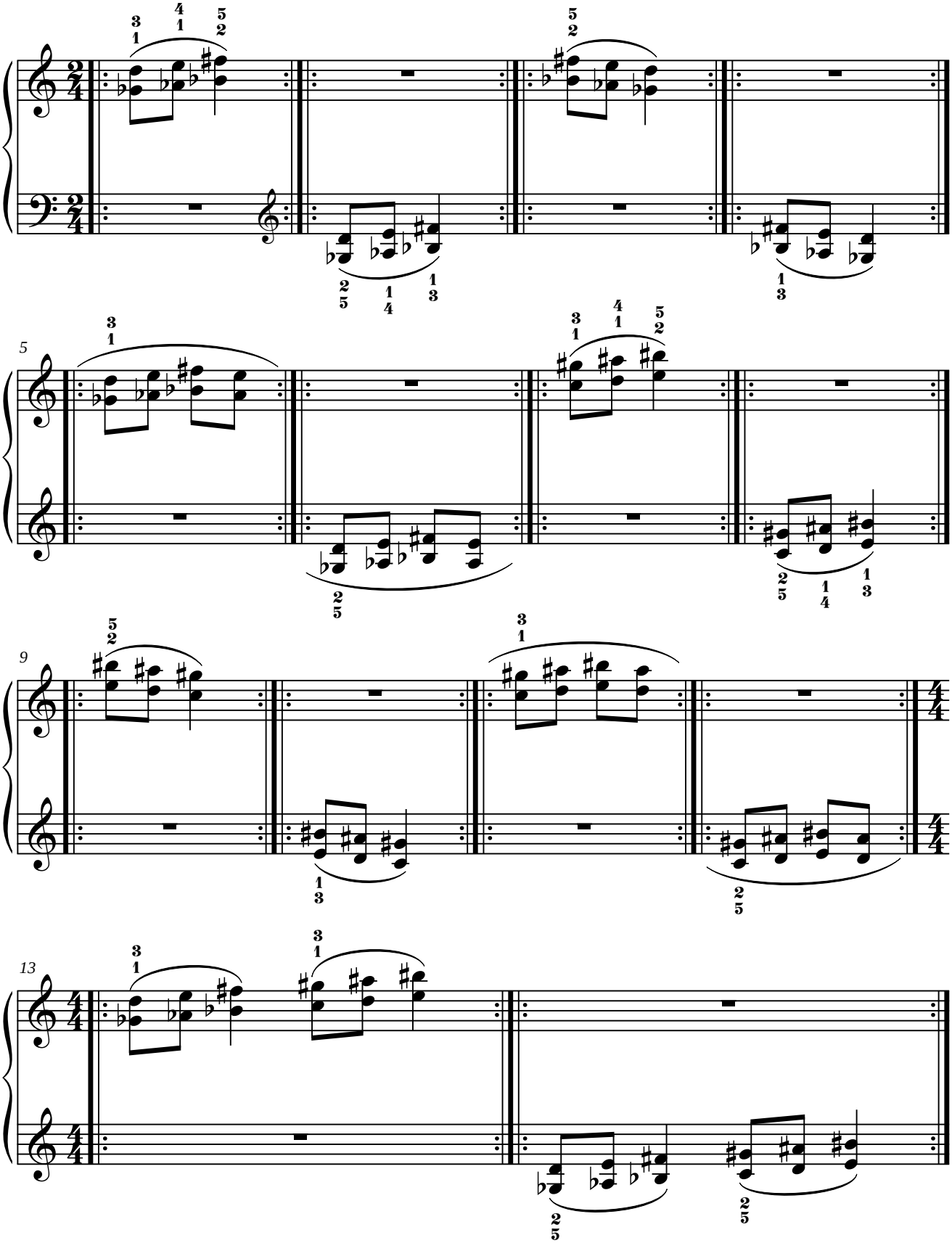

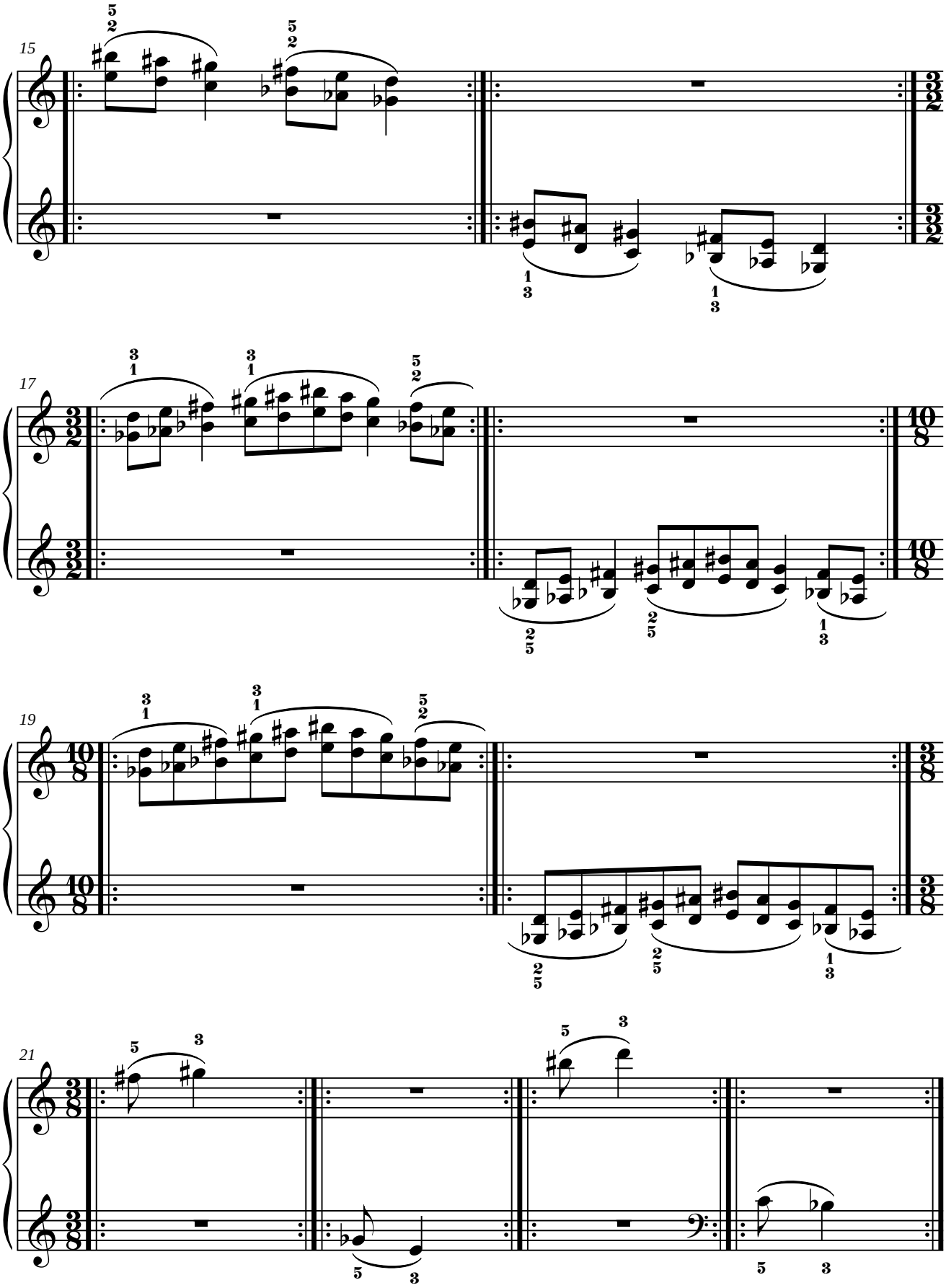
15
17
19
21

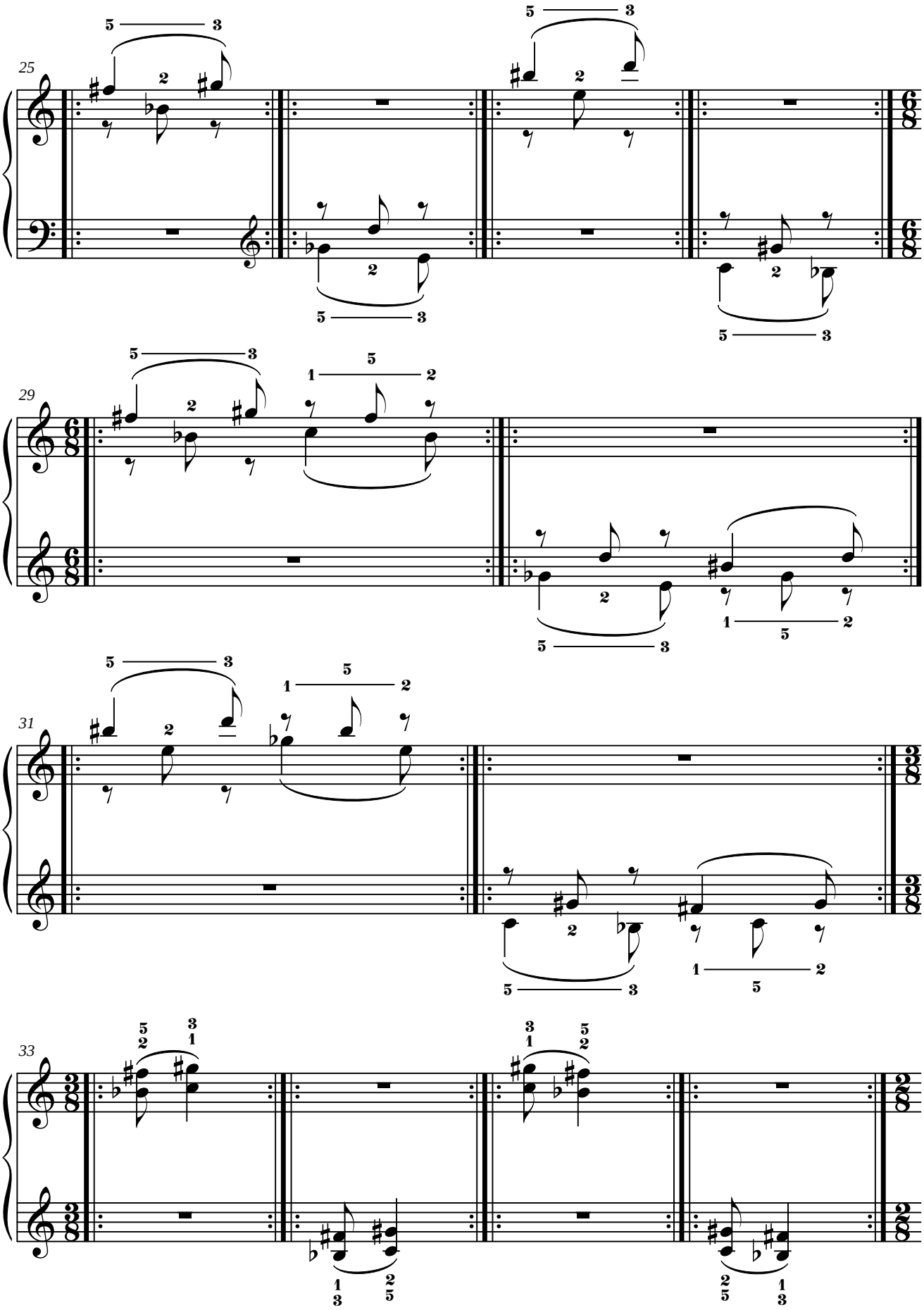
25
29
31
33

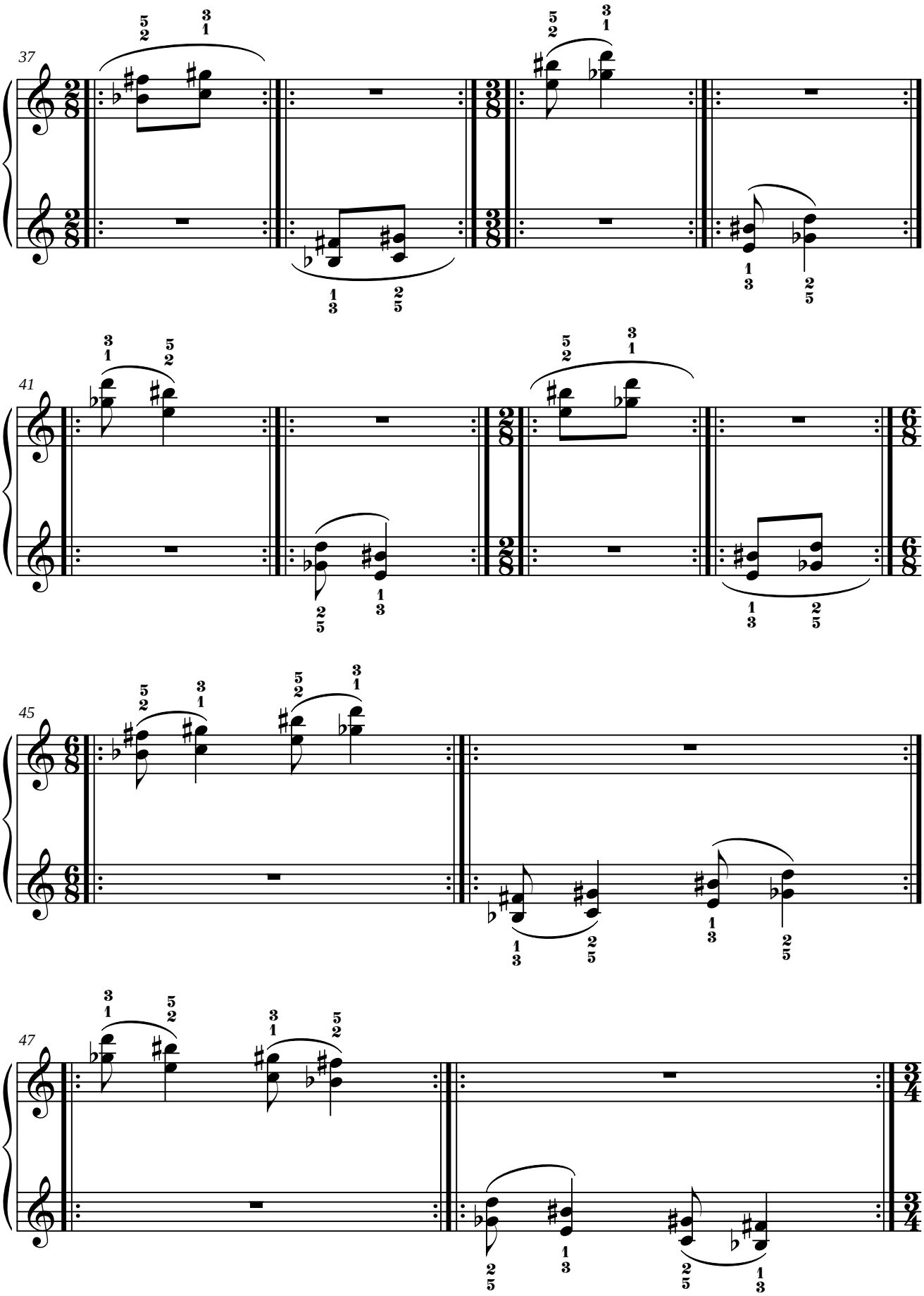
37
41
45
47

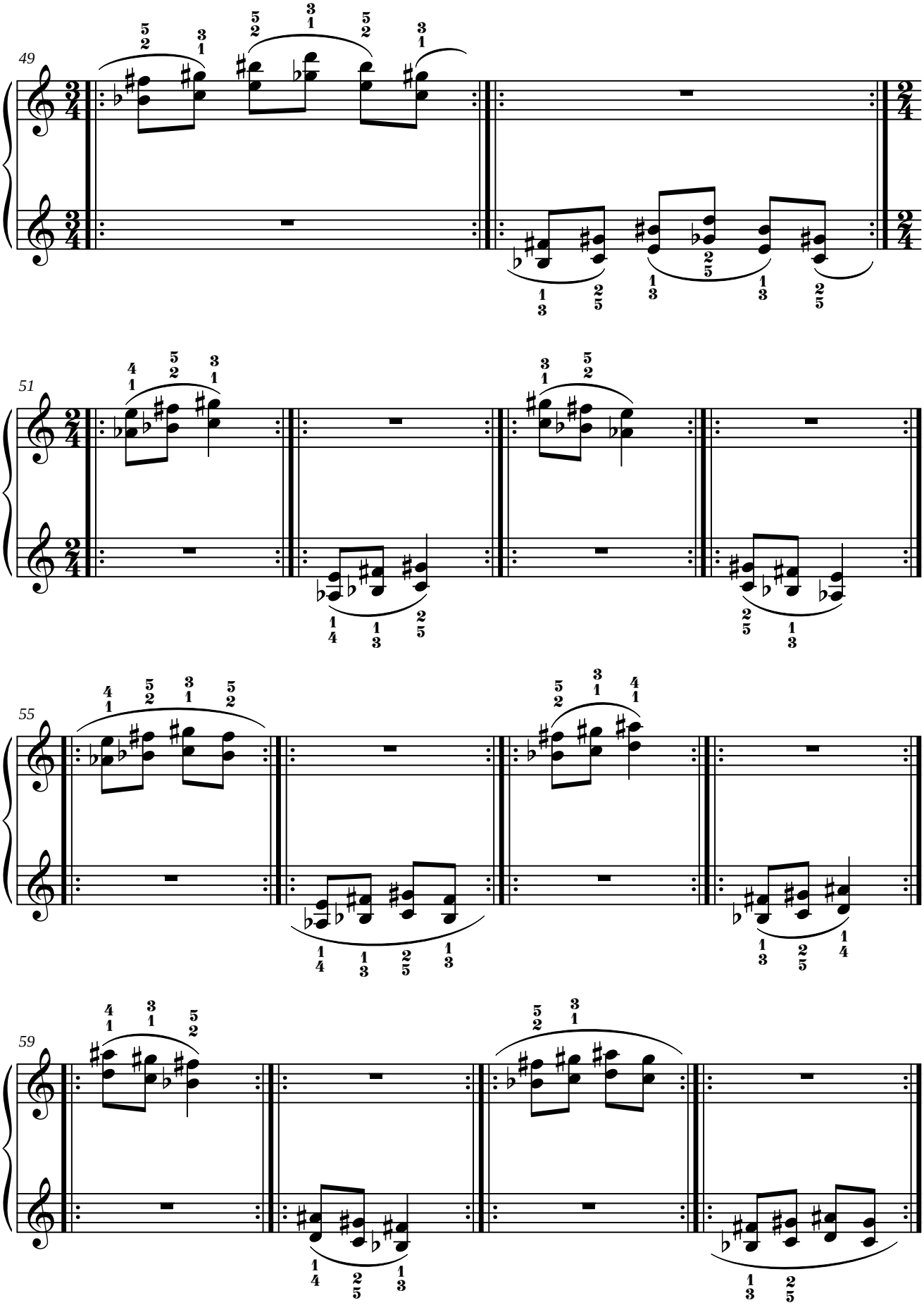
49
51
55
59

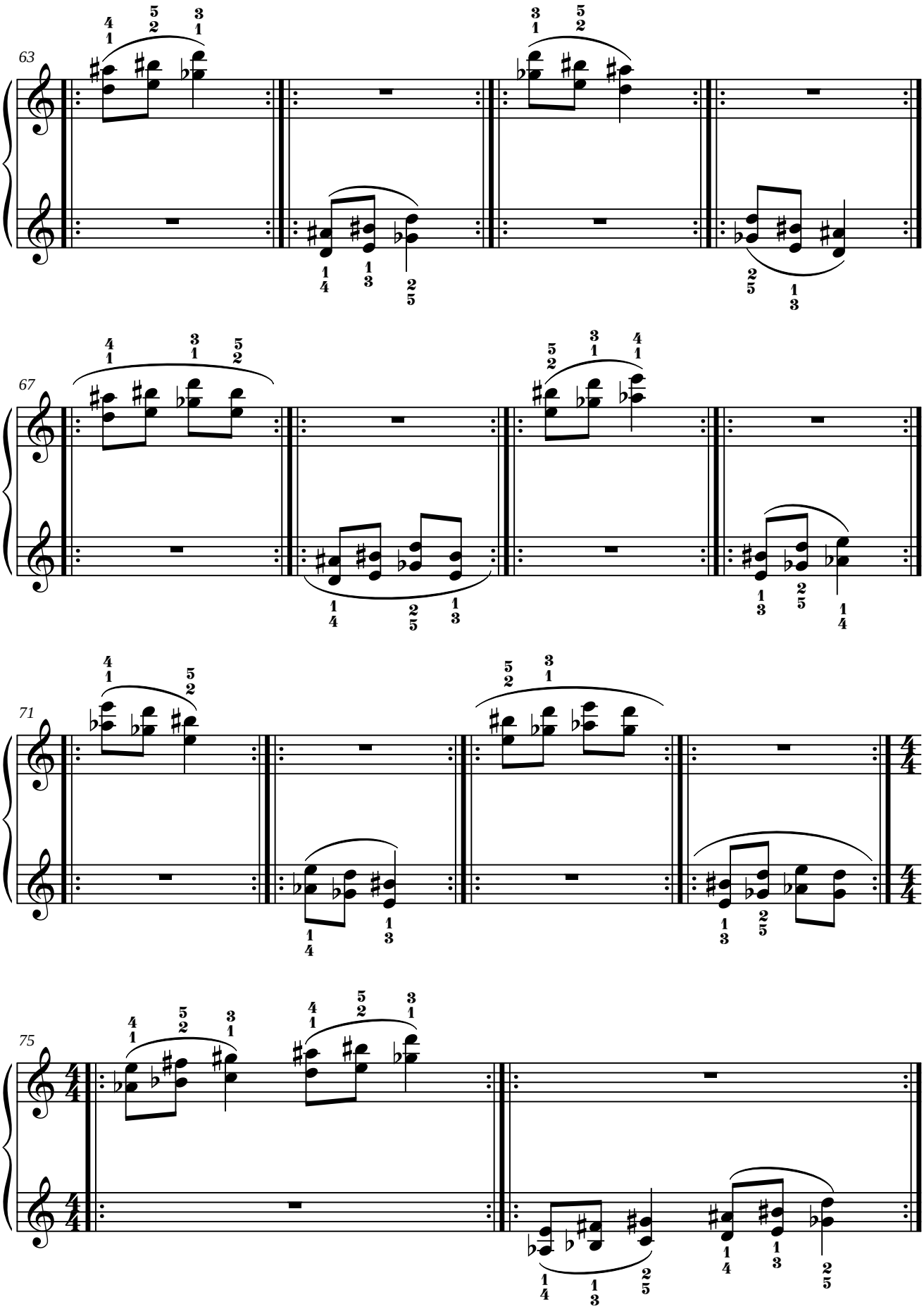
63
67
71
75

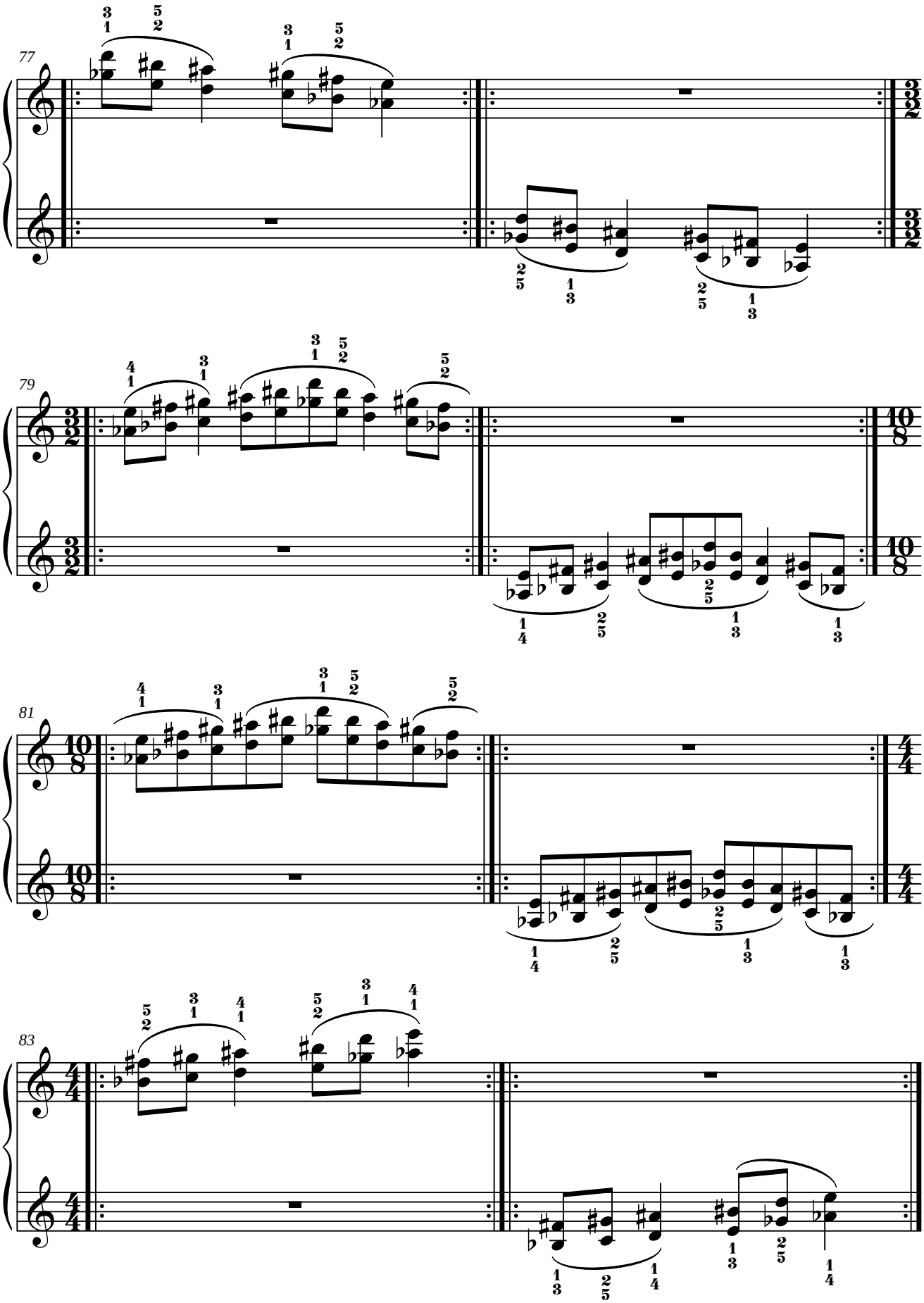
77
79
81
83

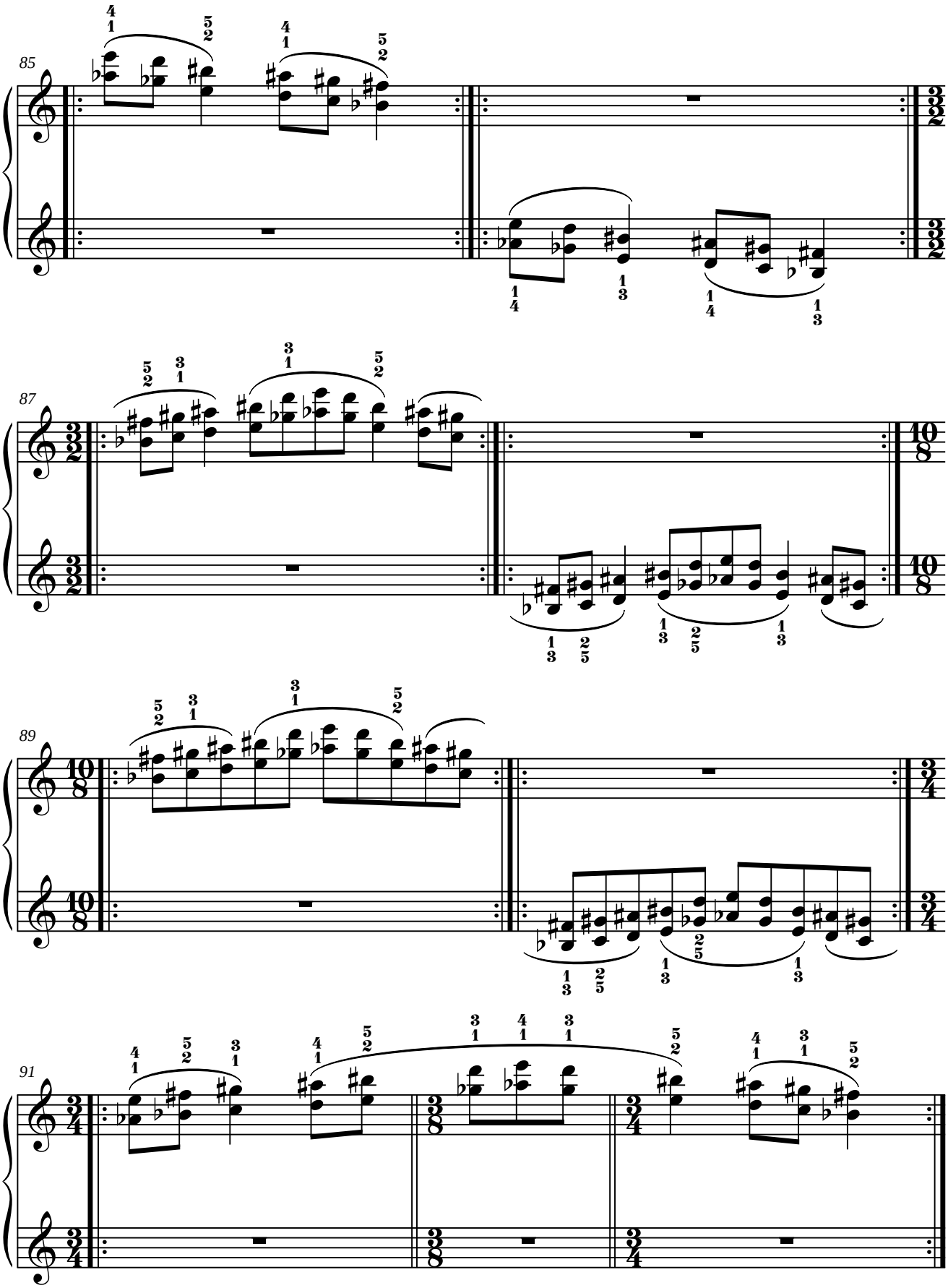
85
87
89
91

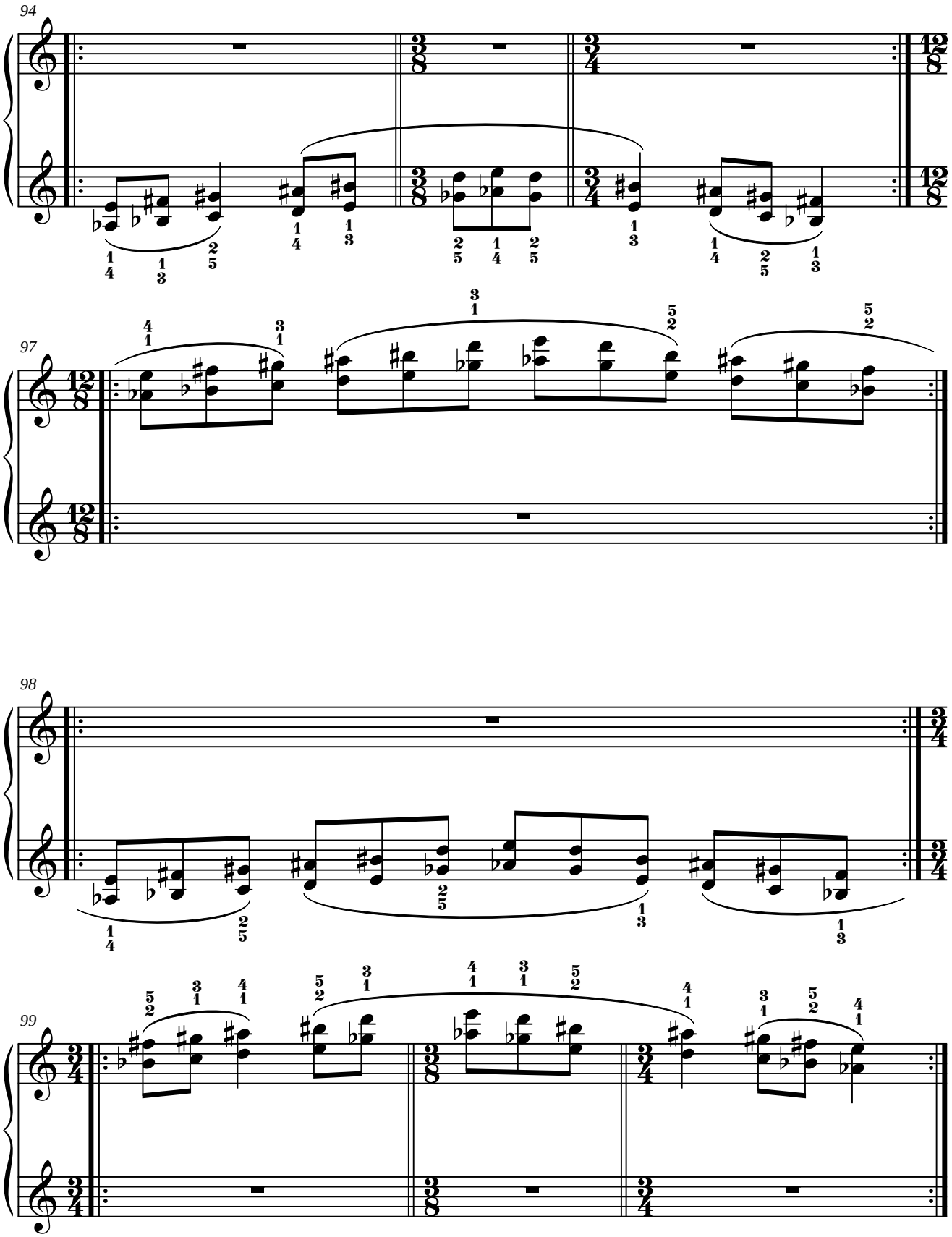
94
97
98
99

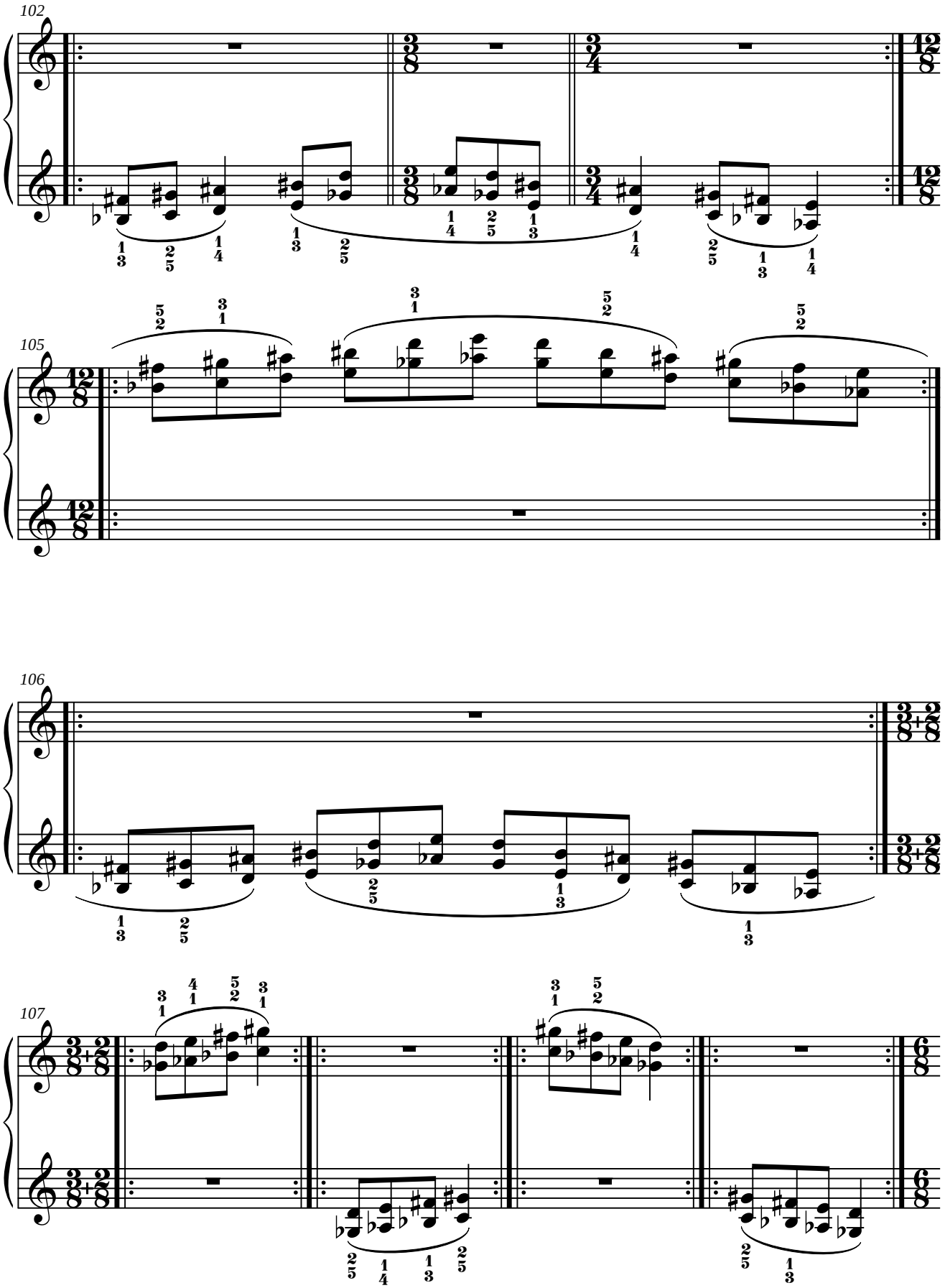
102
105
106
107

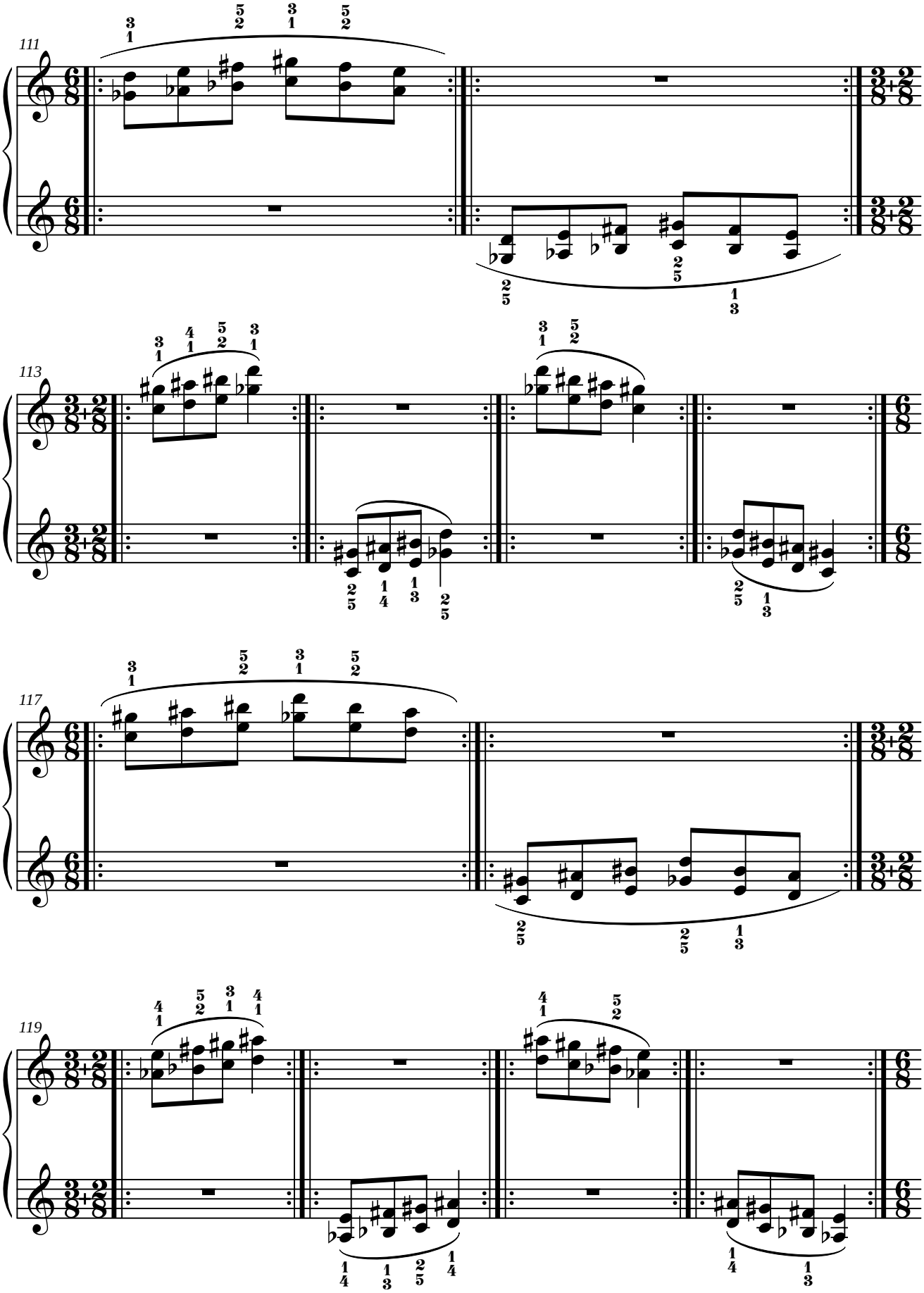
111
113
117
119

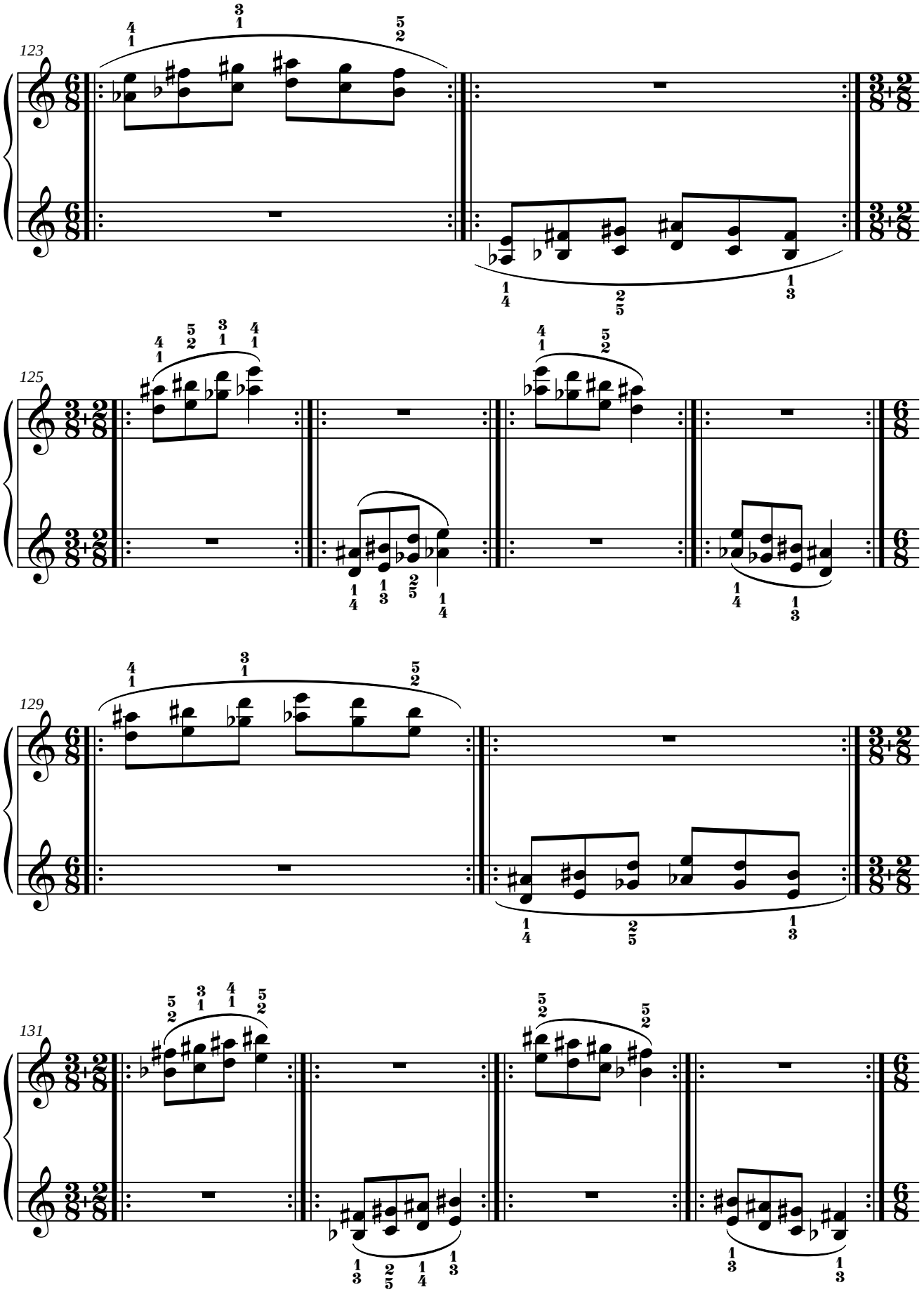
123
125
129
131

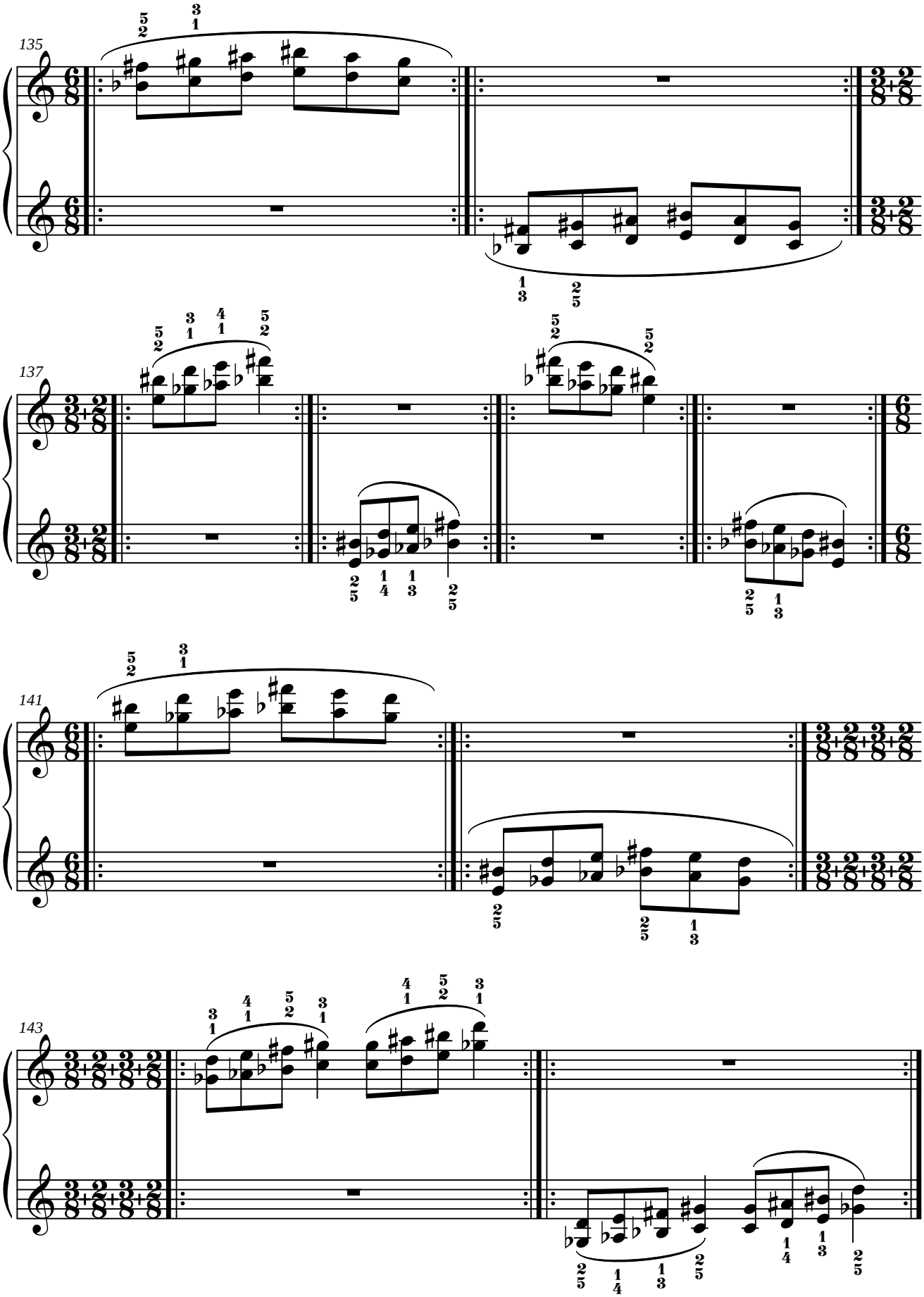
135
137
141
143

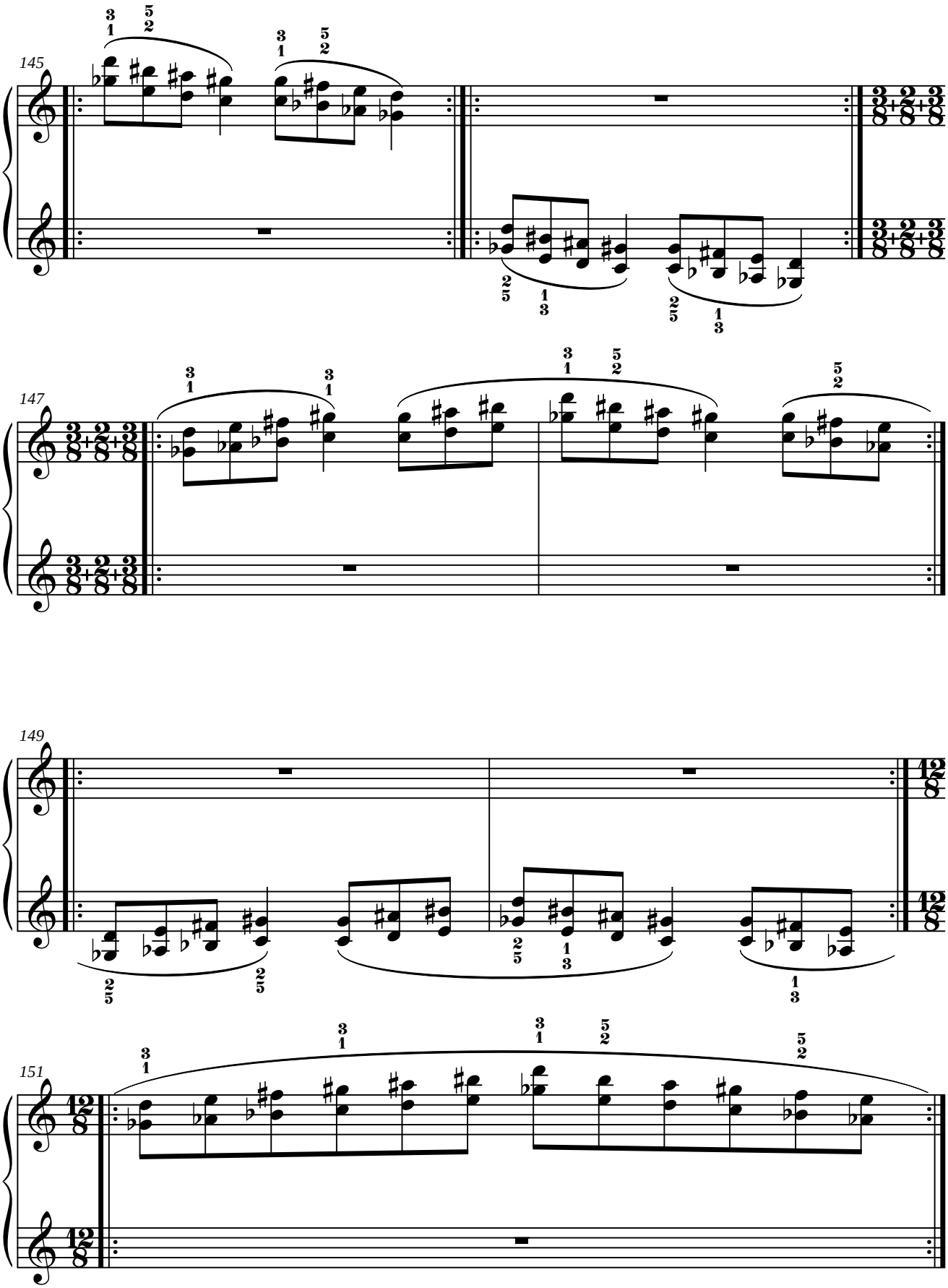
145
147
149
151

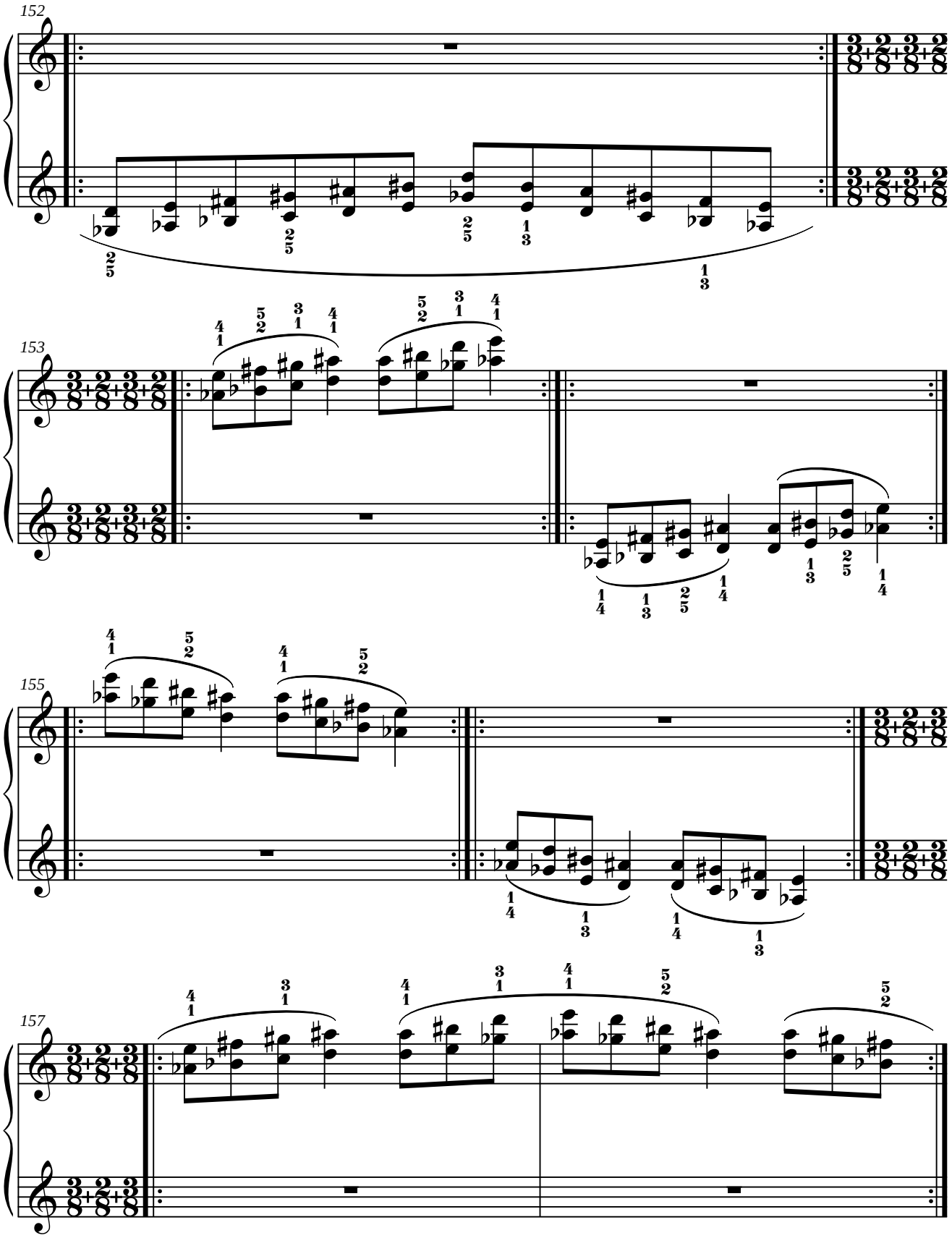
152
153
155
157

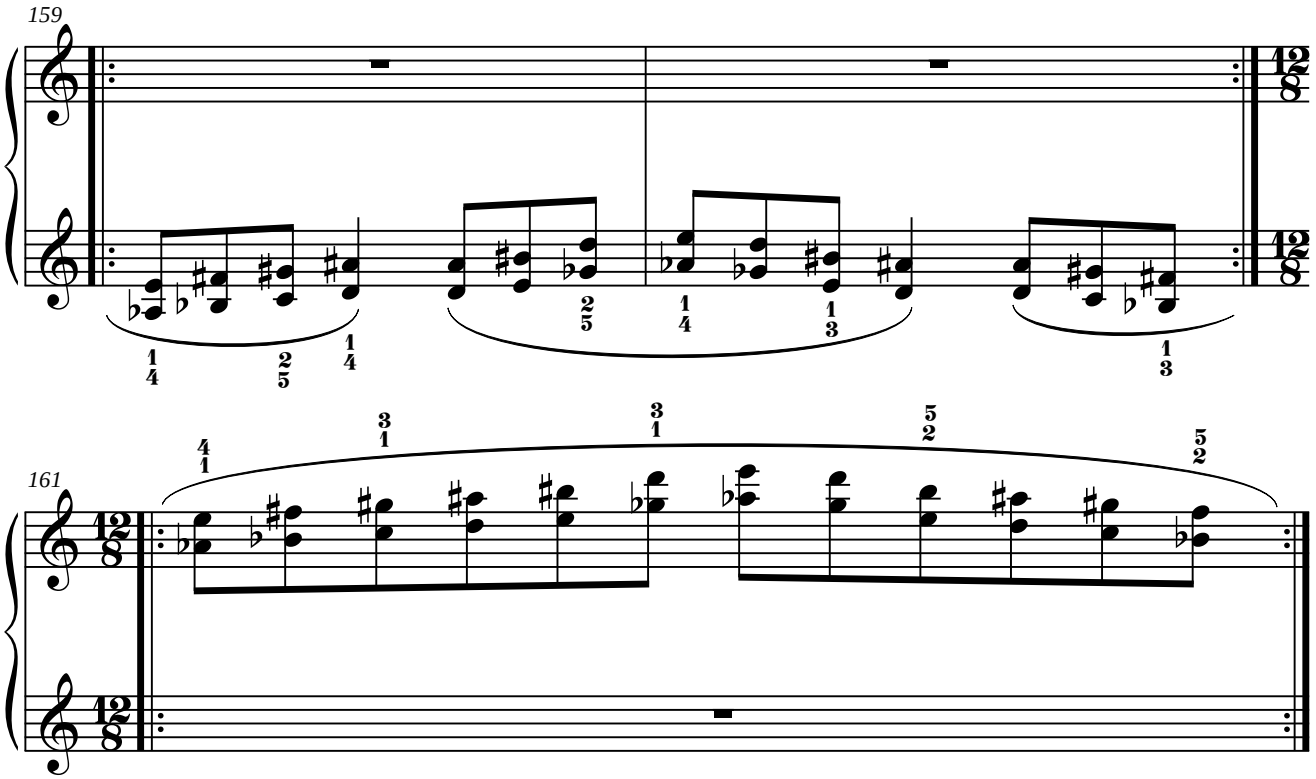
159
161

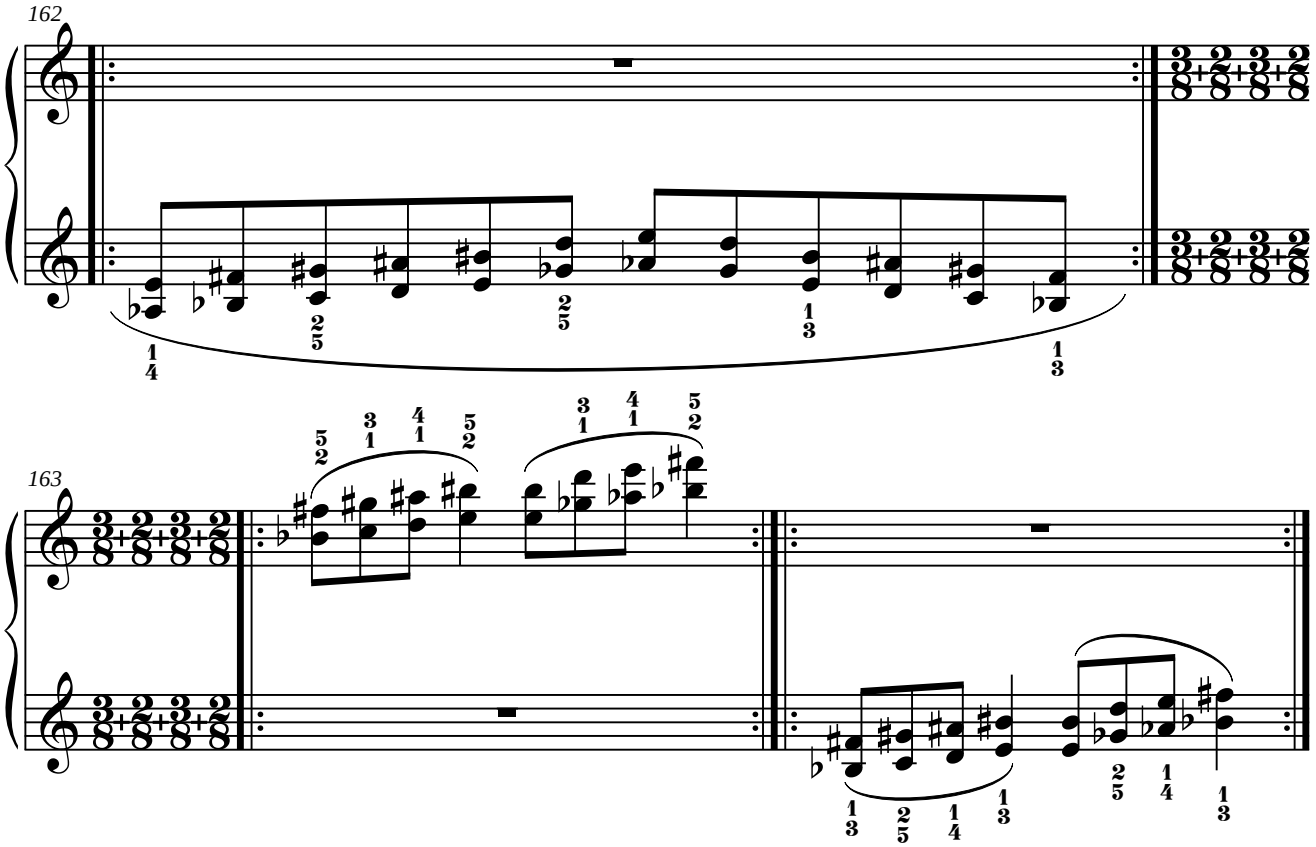
162
163

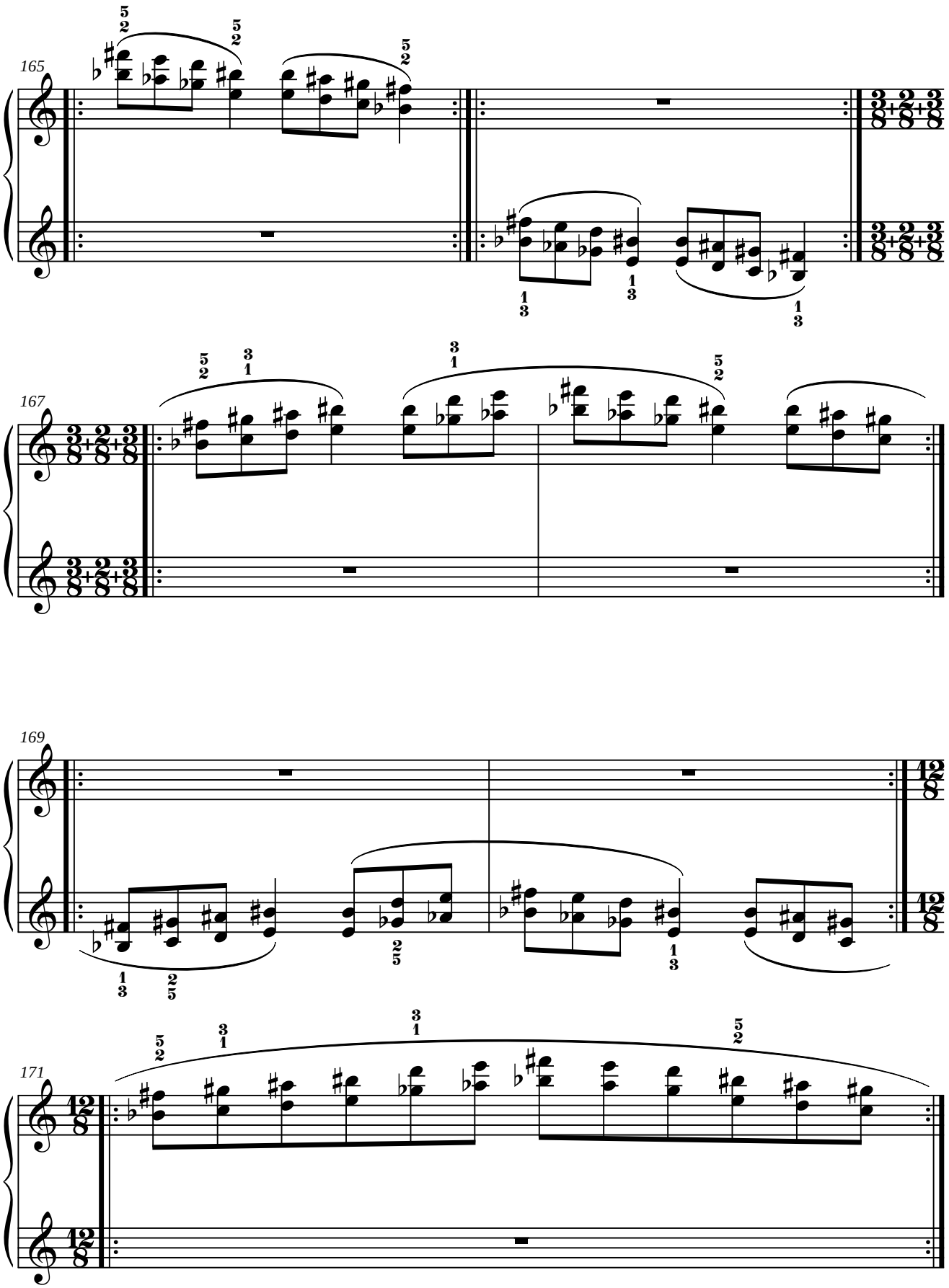
165
167
169
171

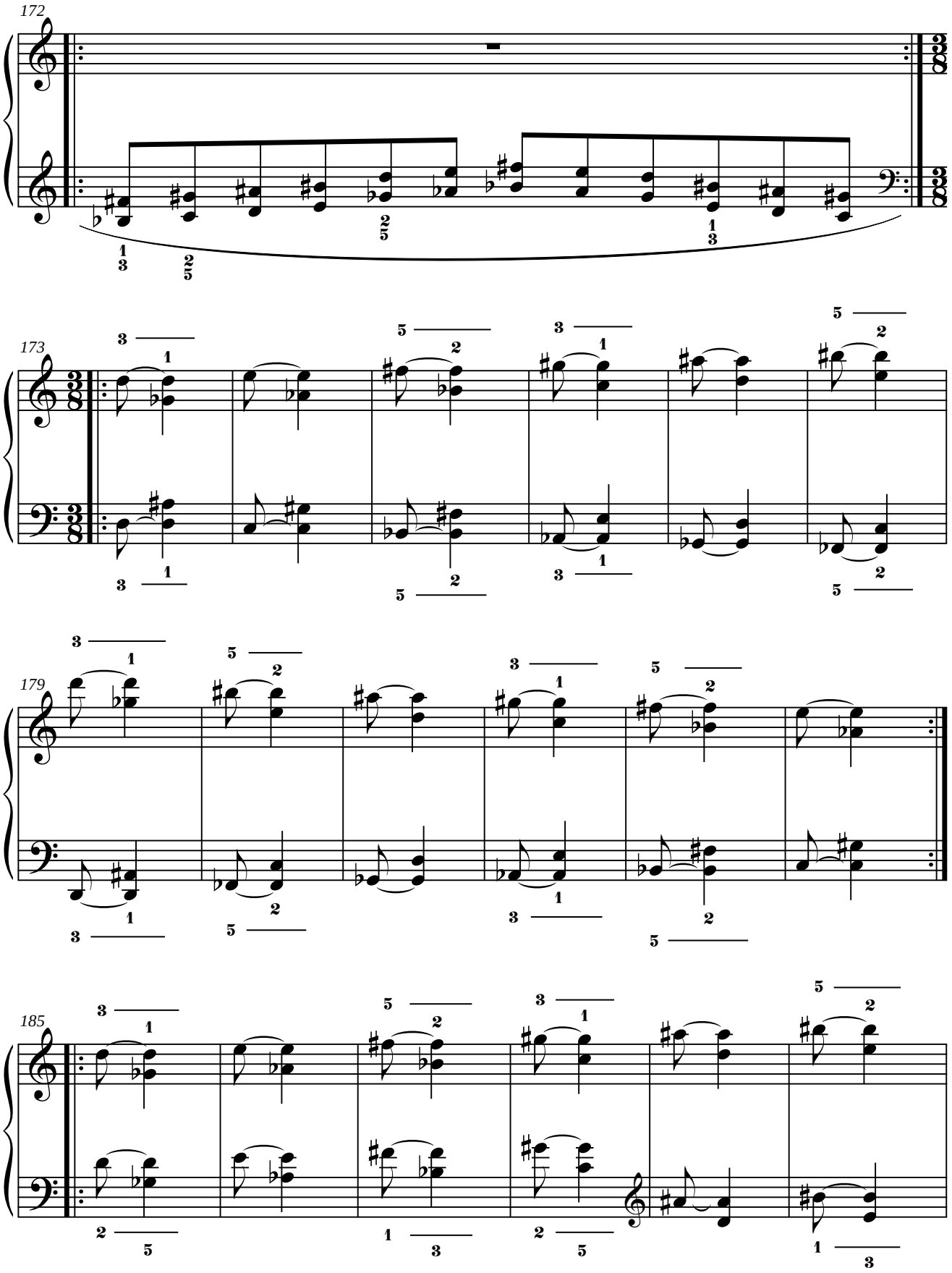
172
173
179
185

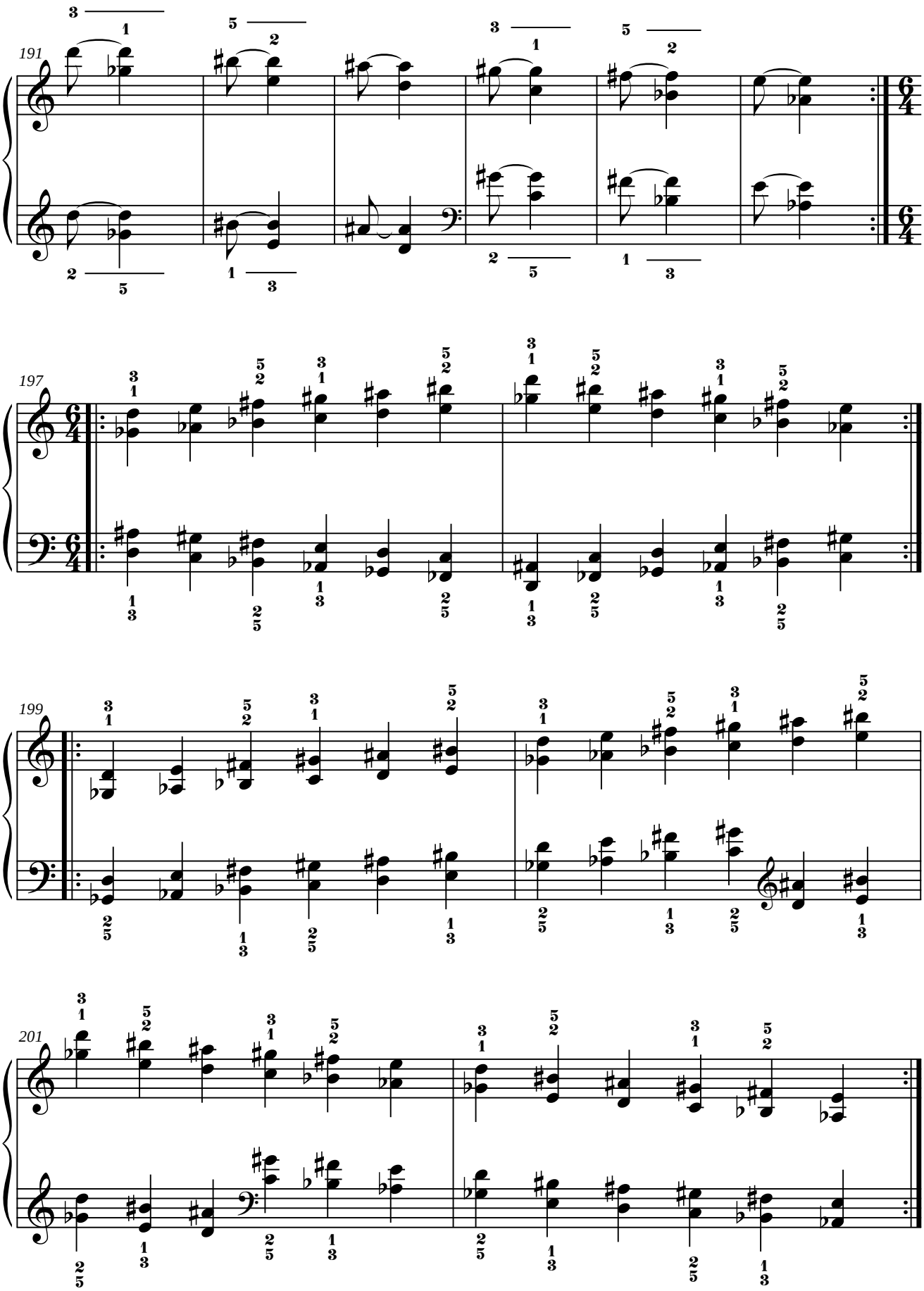
191
197
199
201

8. SOL.

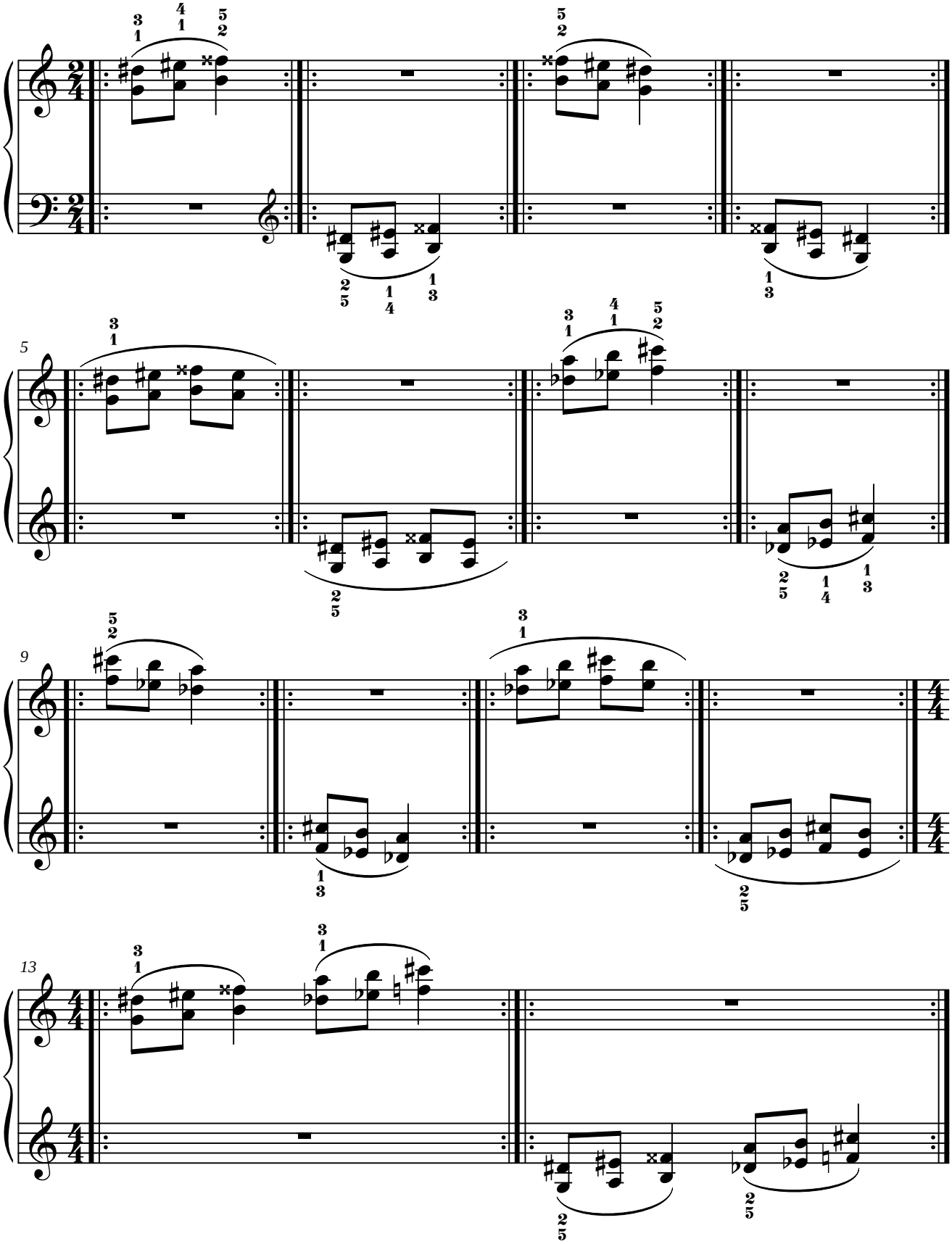

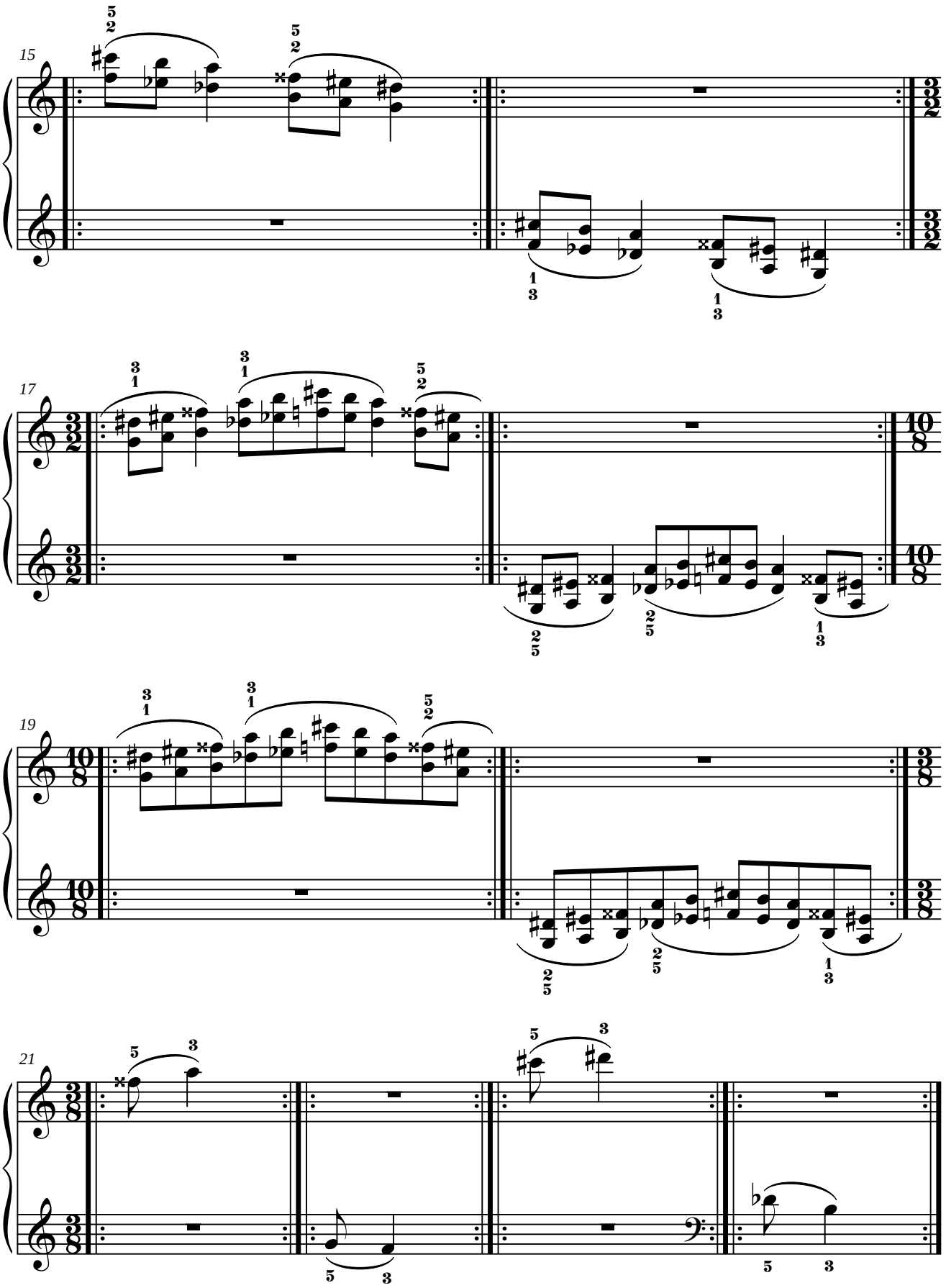
15
17
19
21

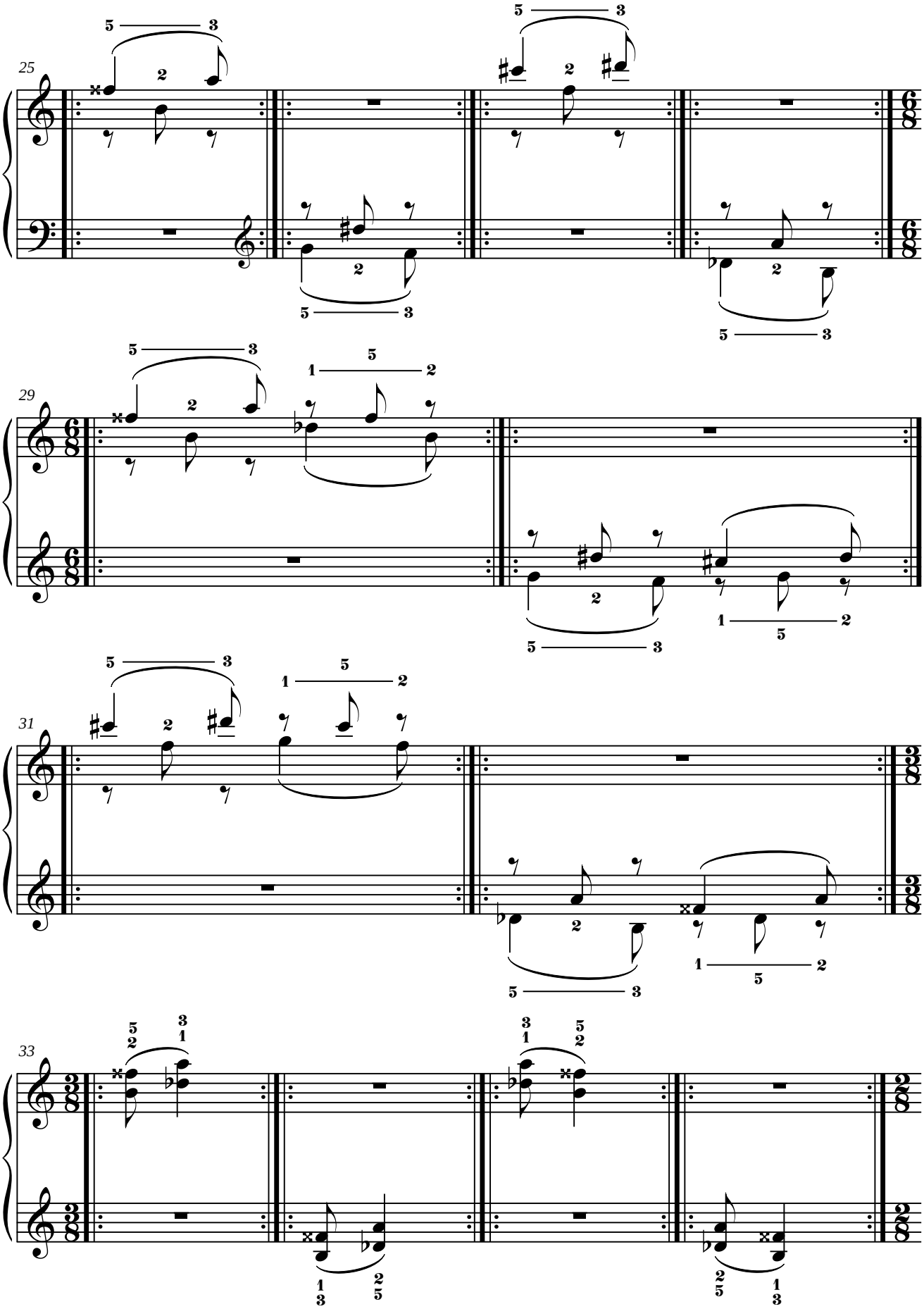
25
29
31
33

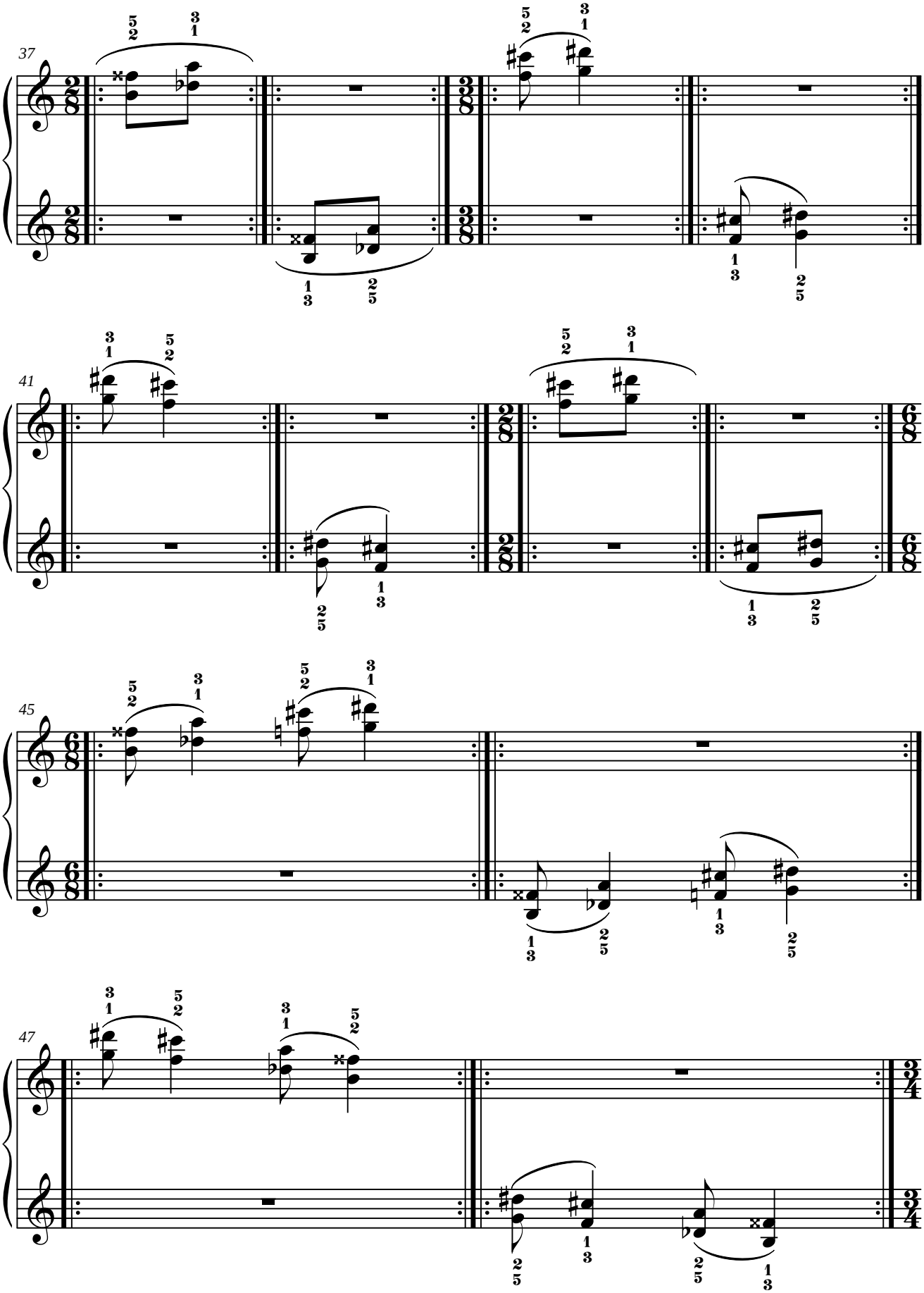
37
41
45
47

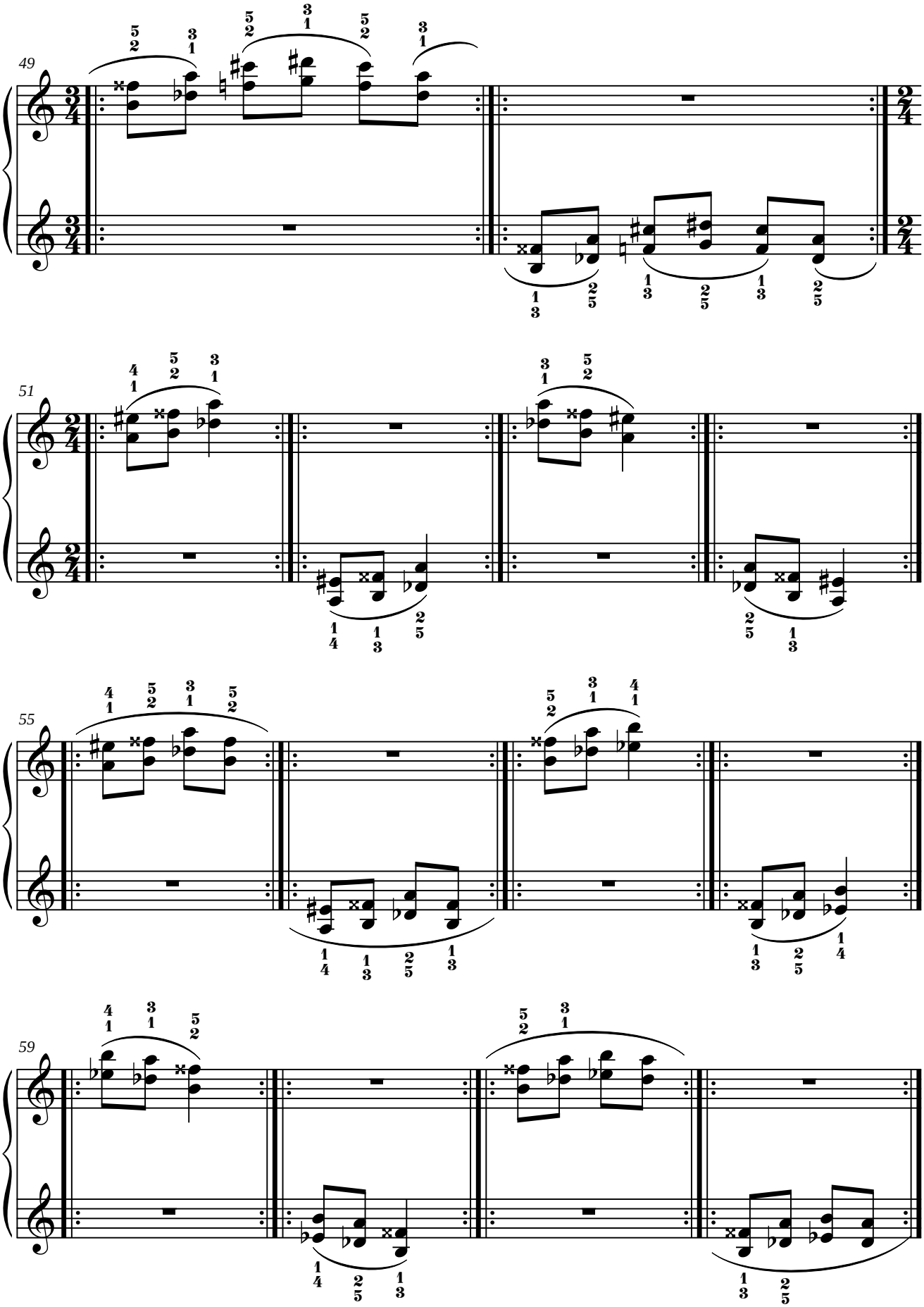
49
51
55
59

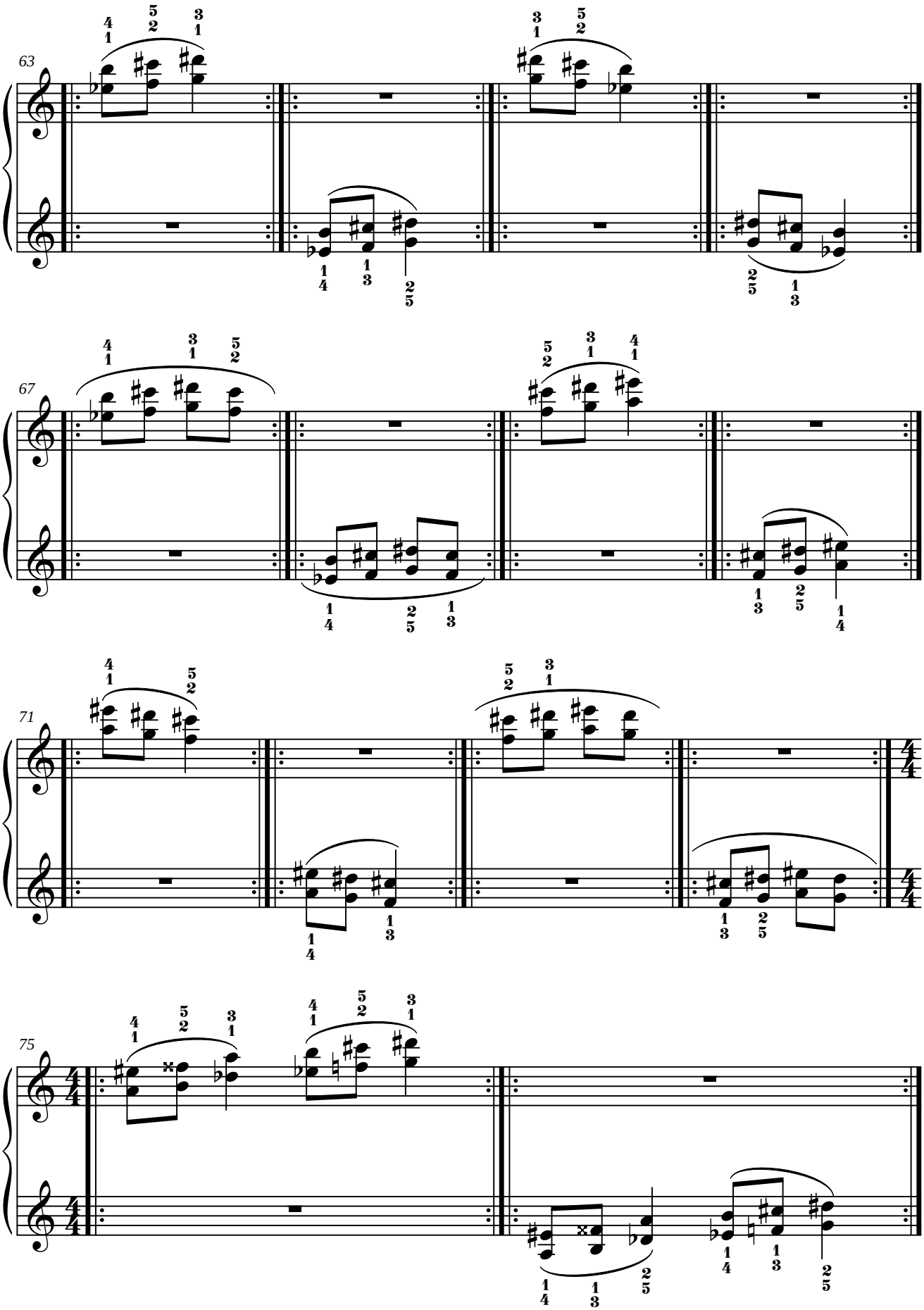
63
67
71
75

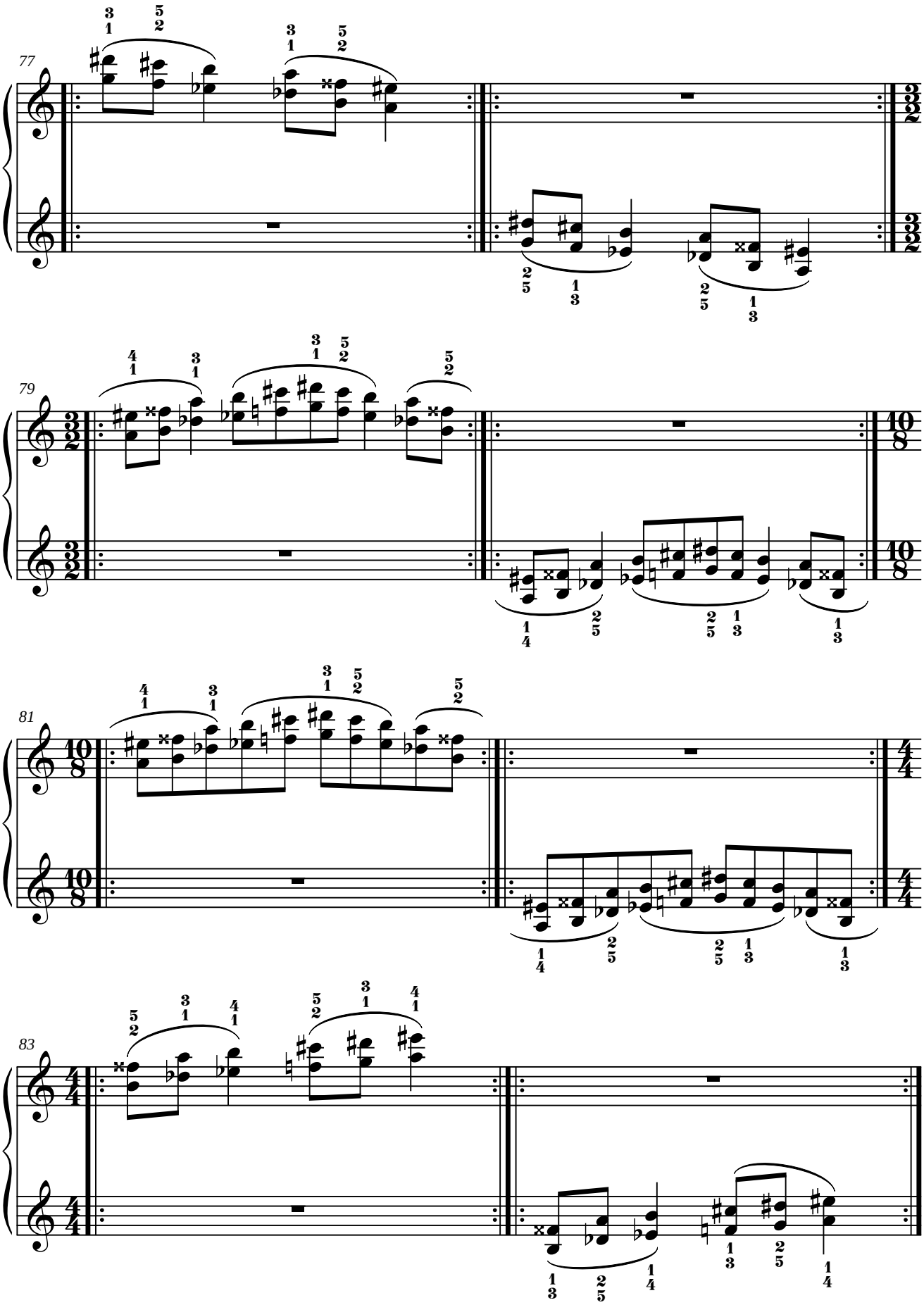
77
79
81
83

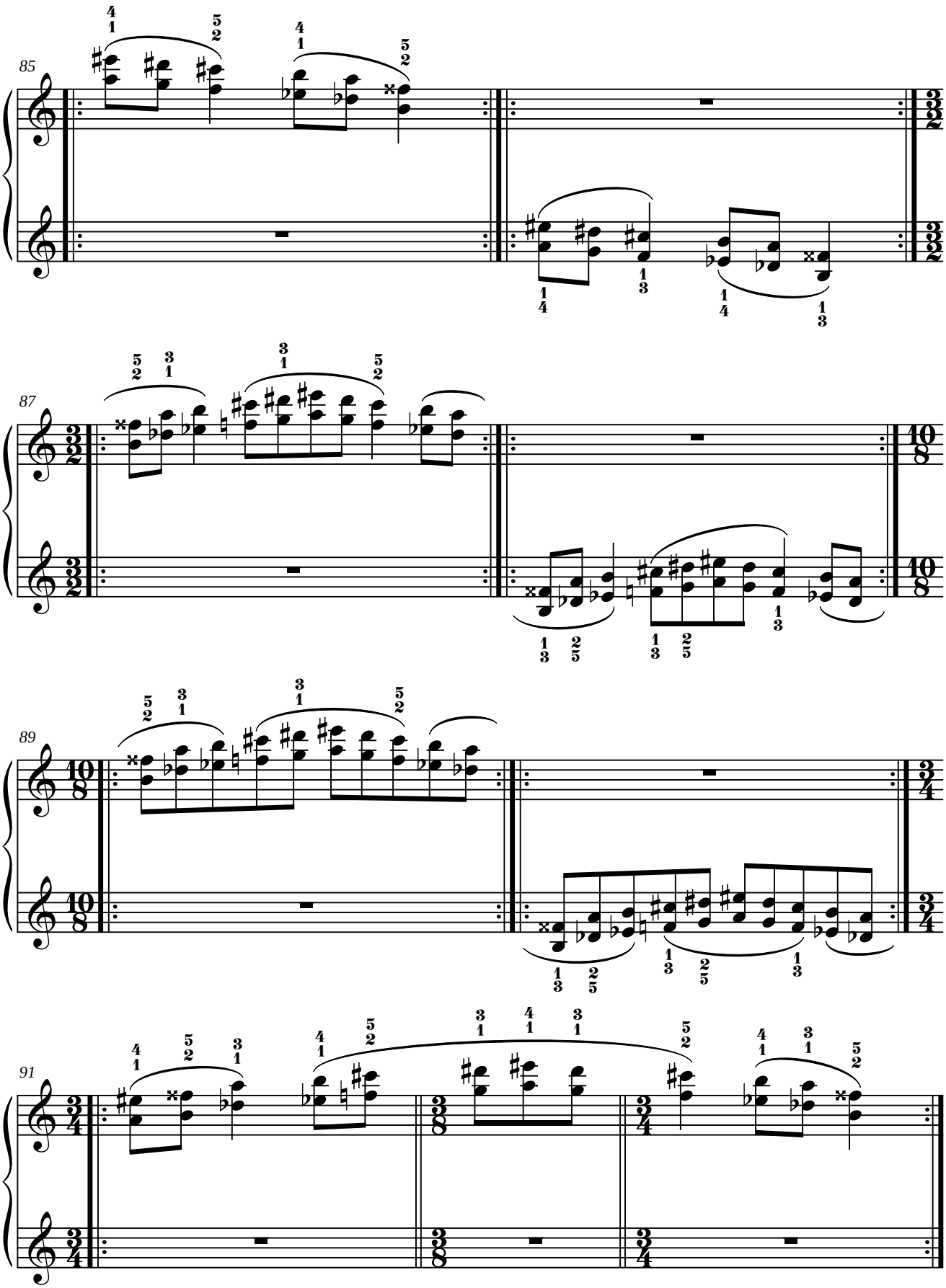
85
87
89
91

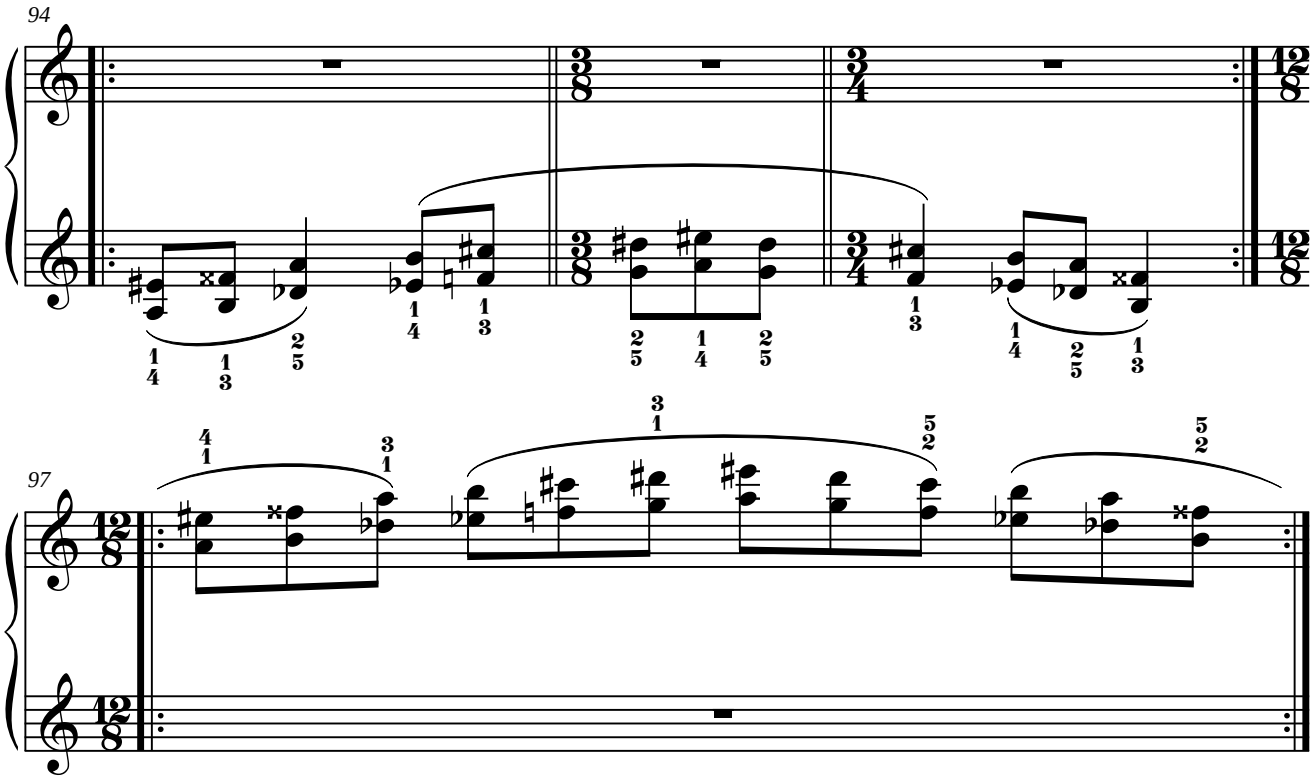
94
97

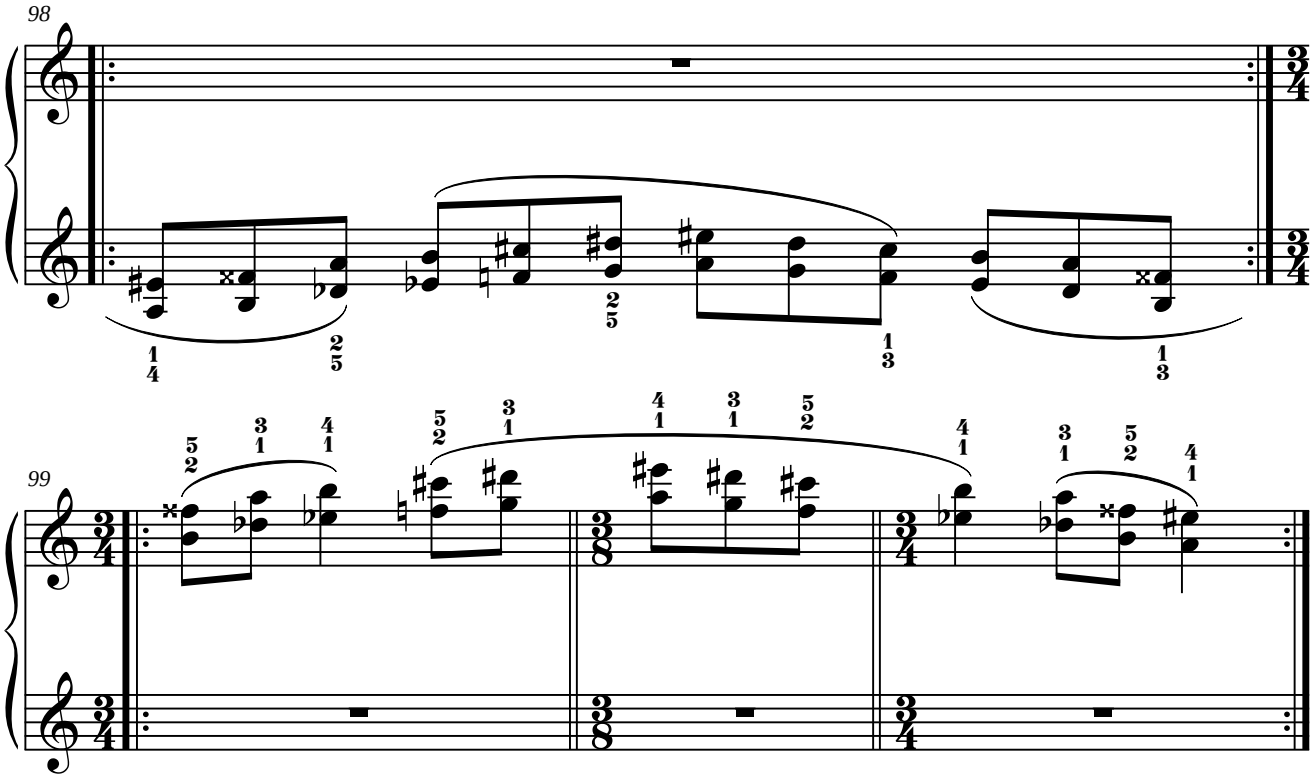
98
99

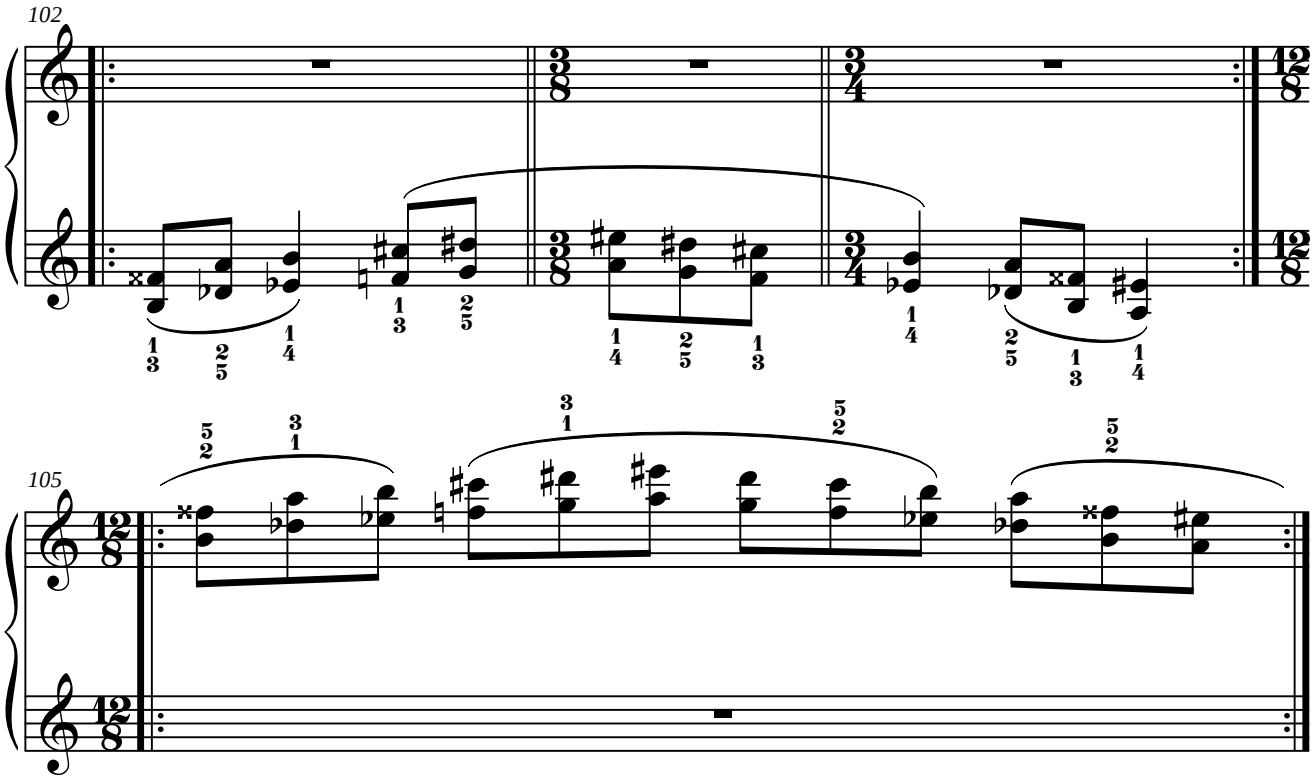
102
105

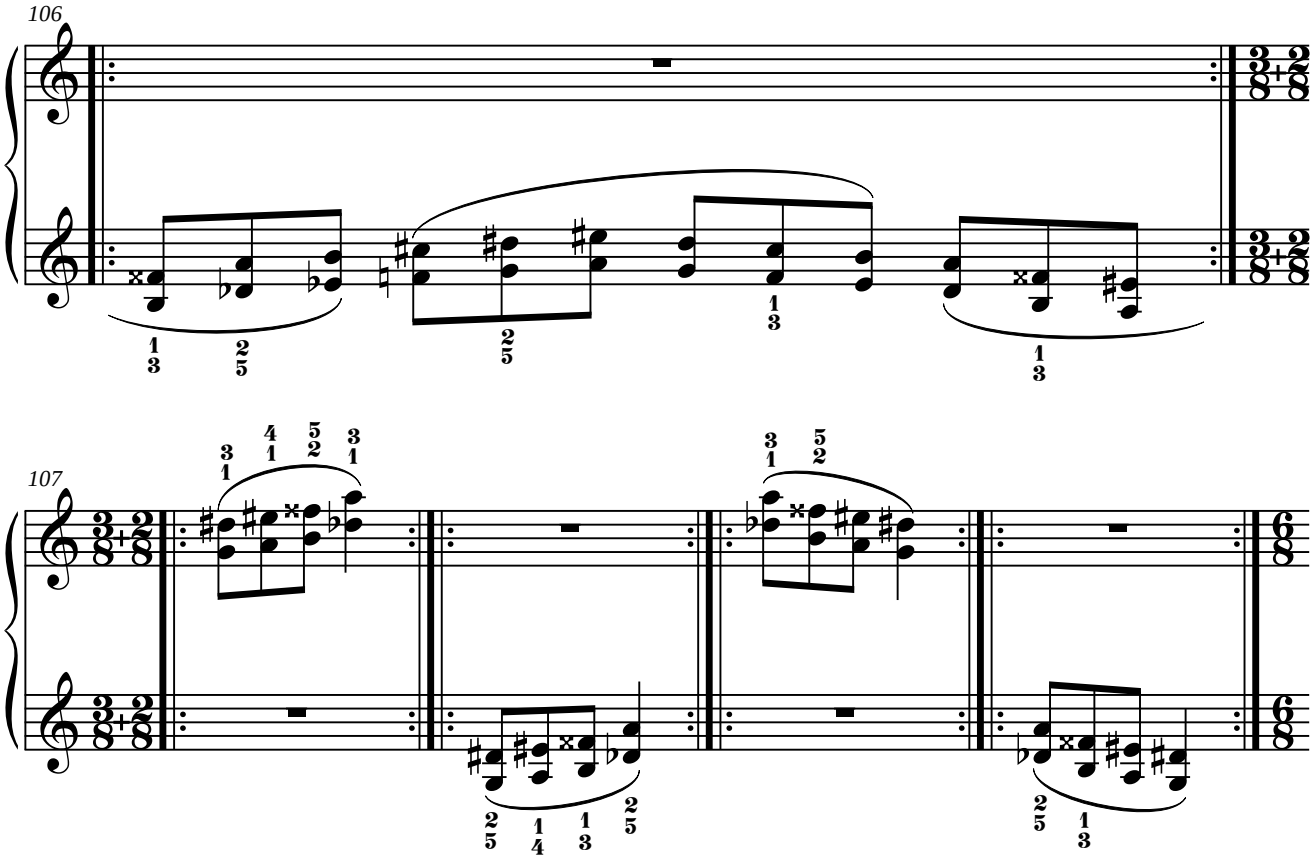
106
107

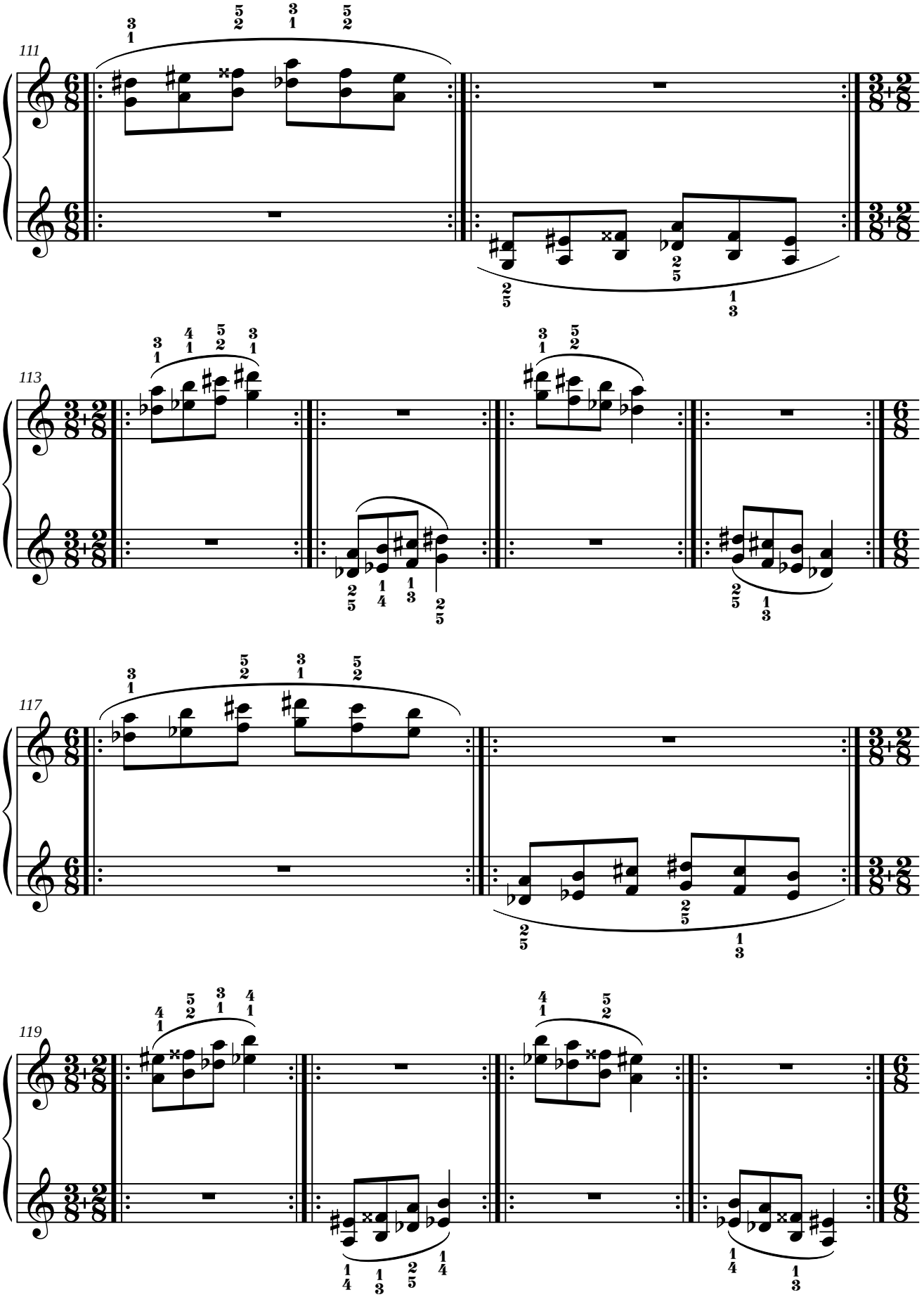
111
113
117
119

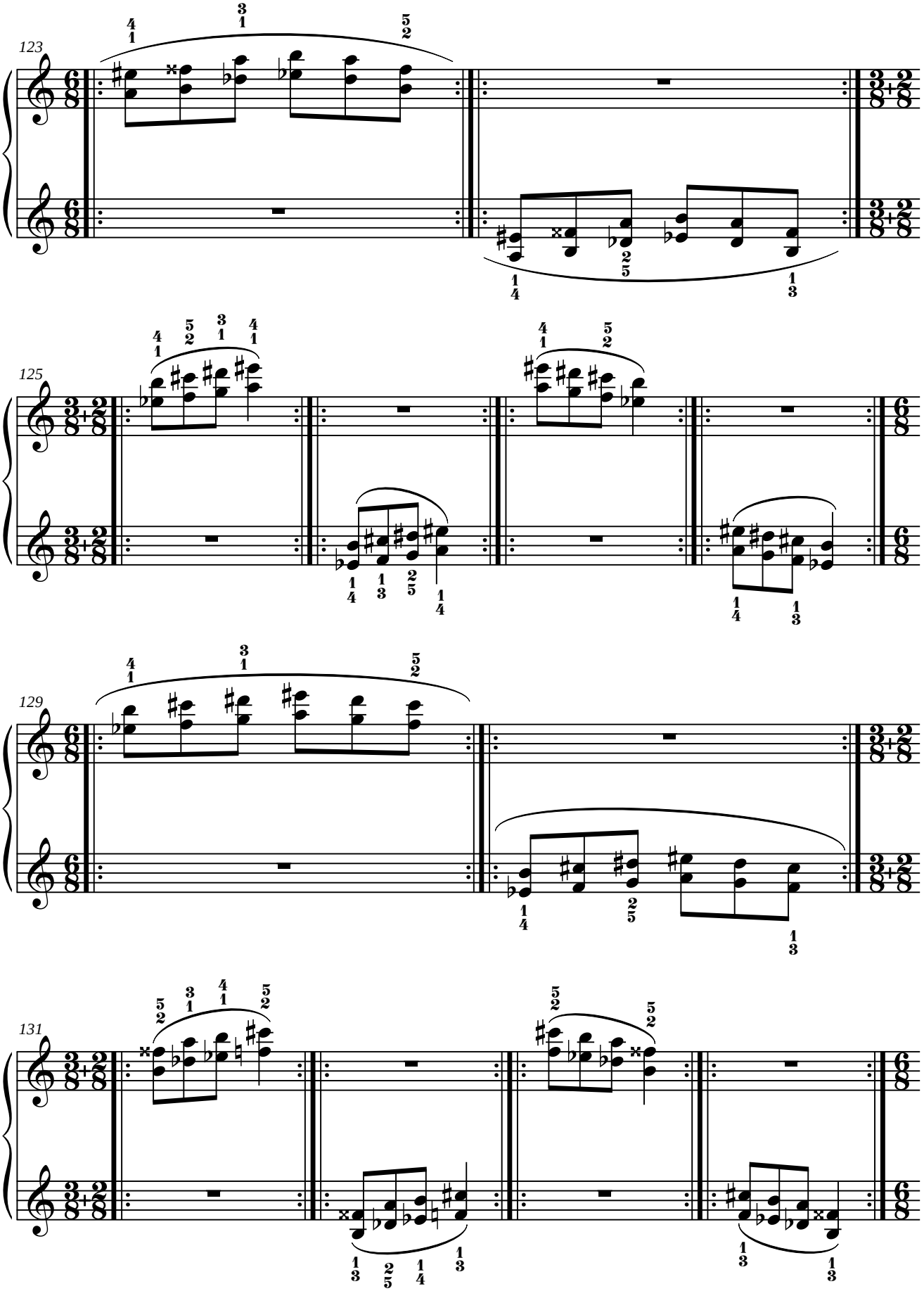
123
125
129
131

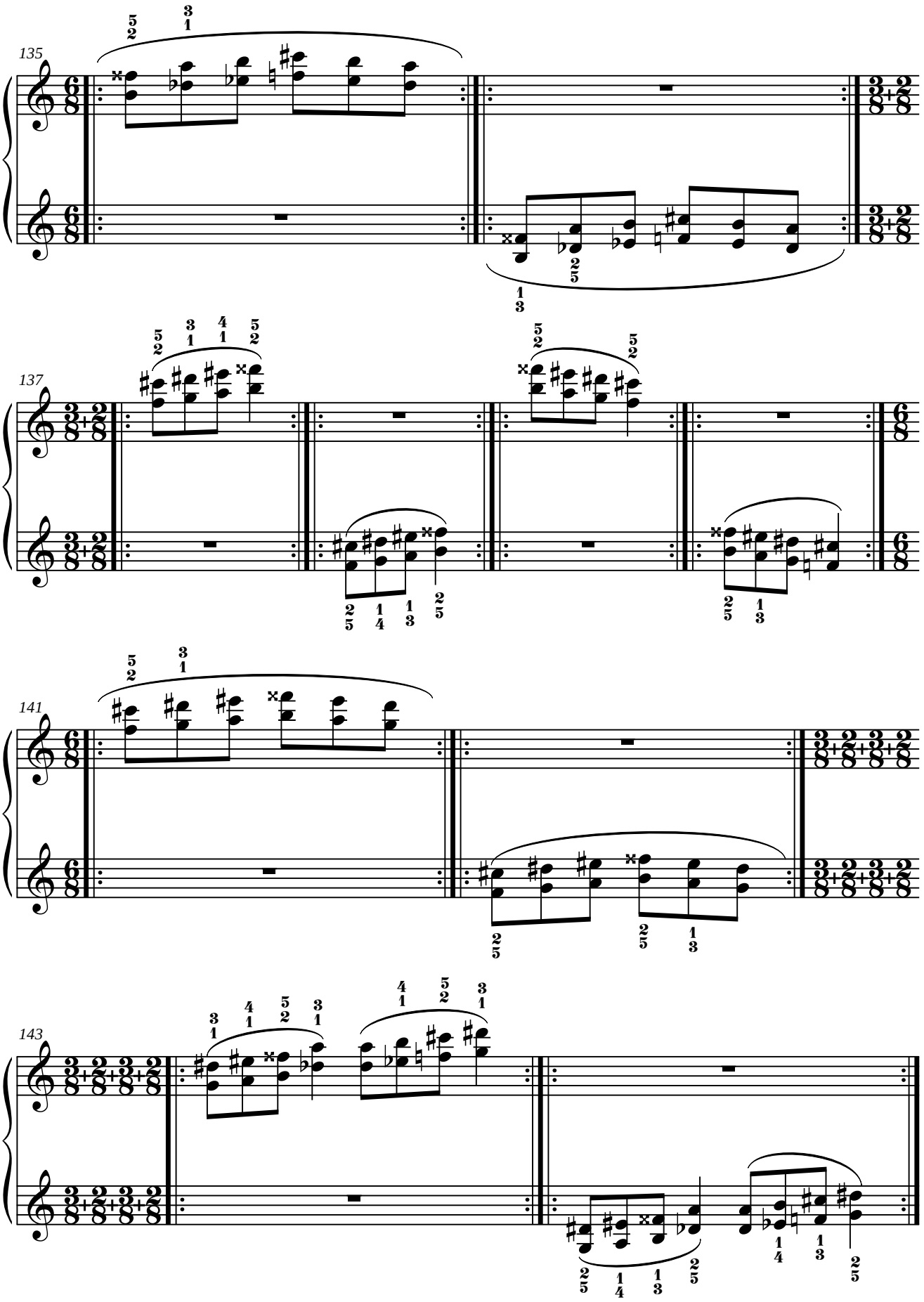
135
137
141
143

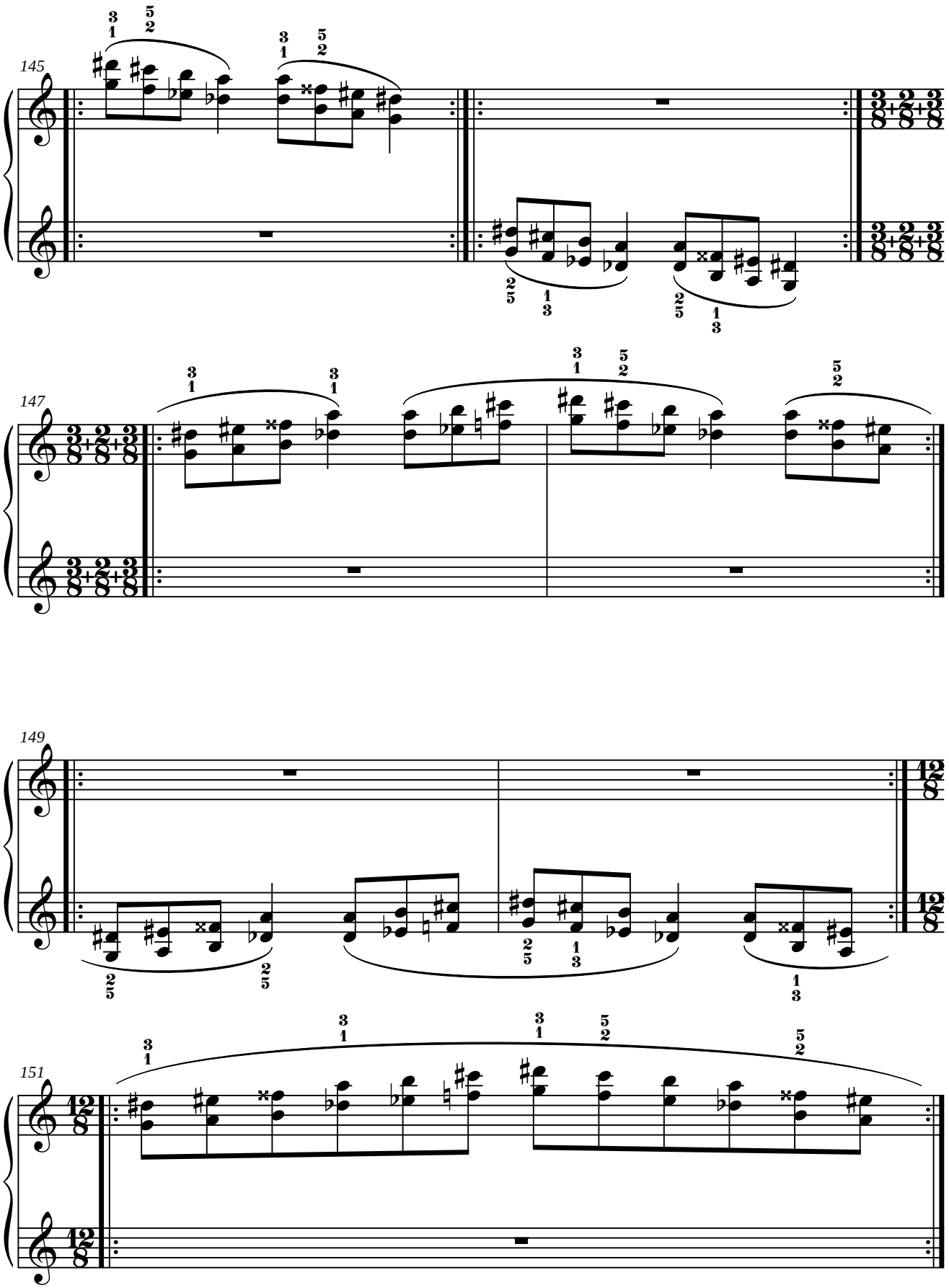
145
147
149
151

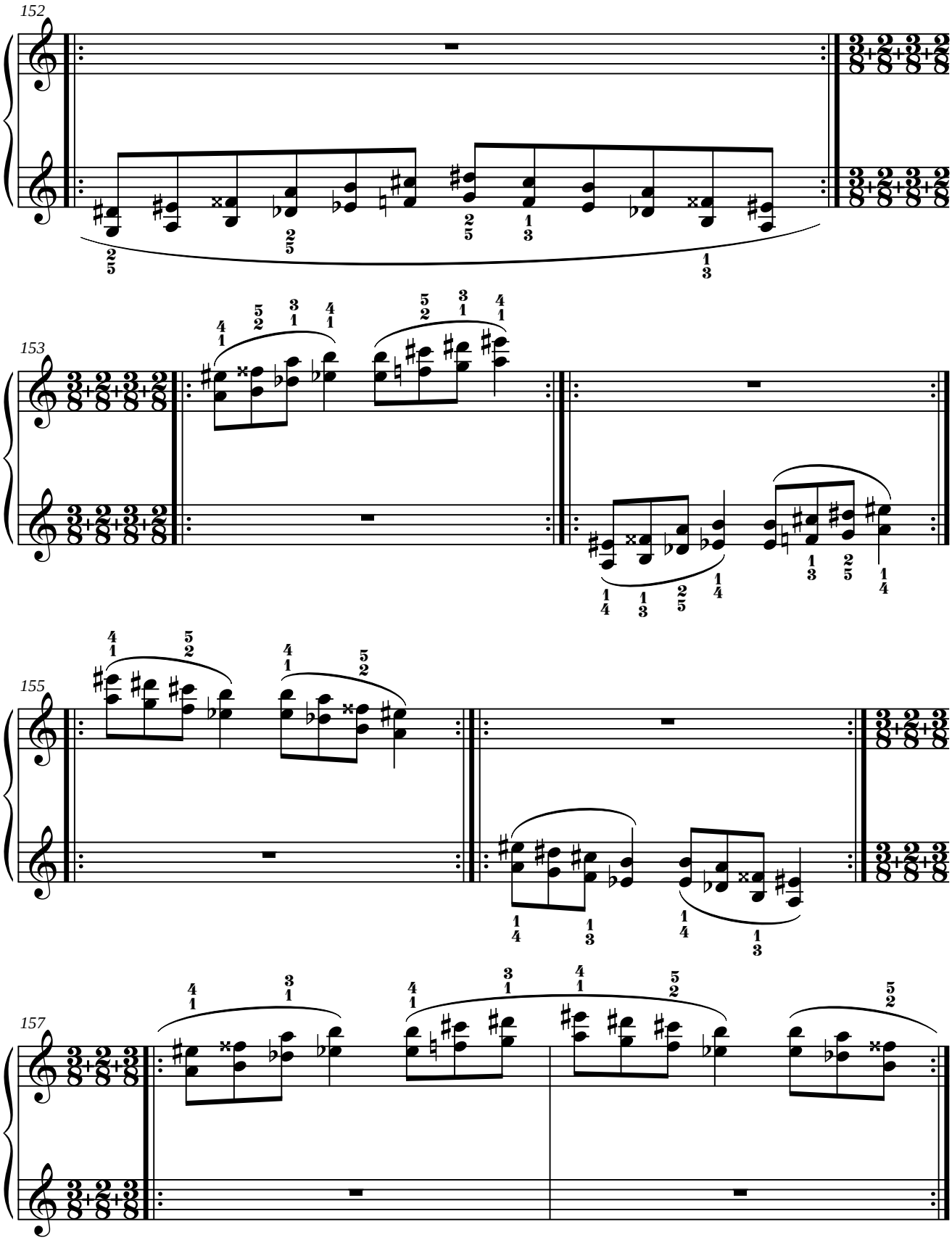
152
153
155
157

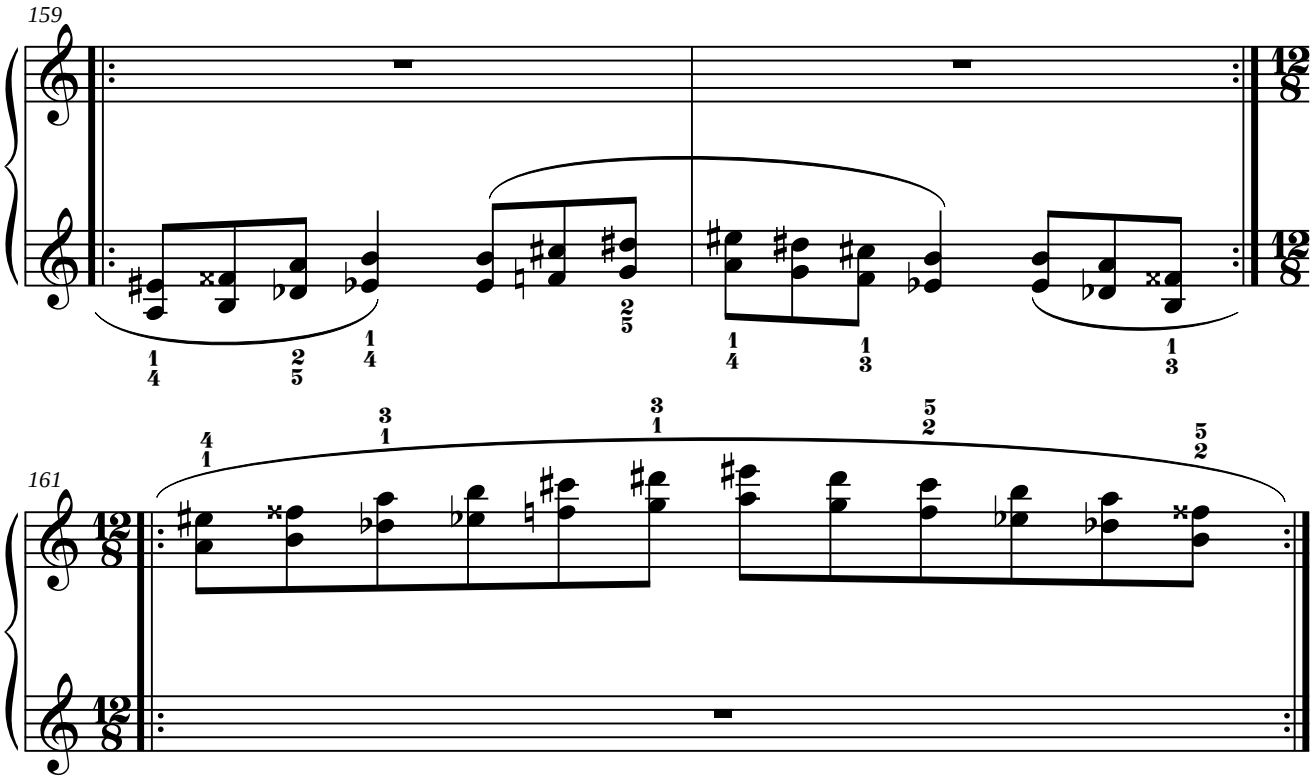
159
161

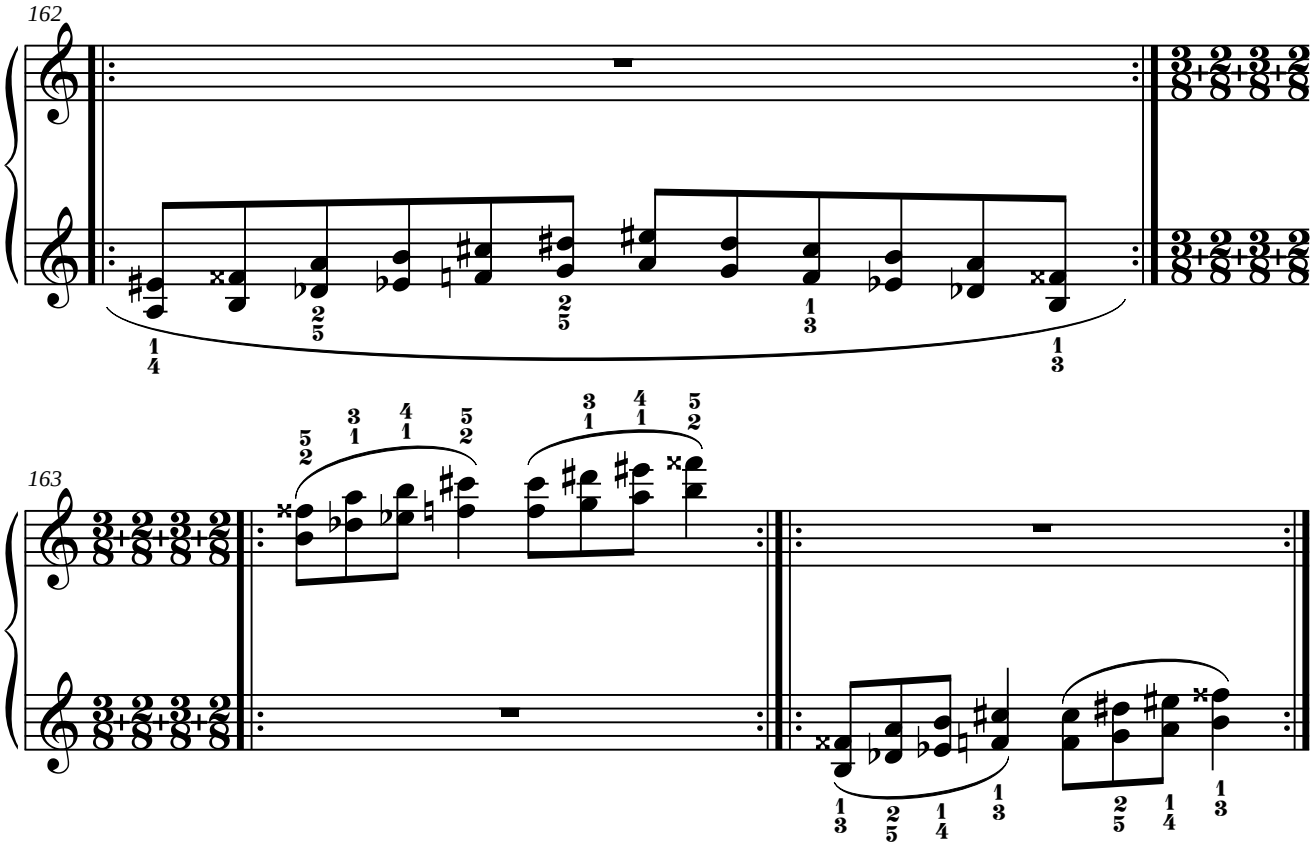
162
163

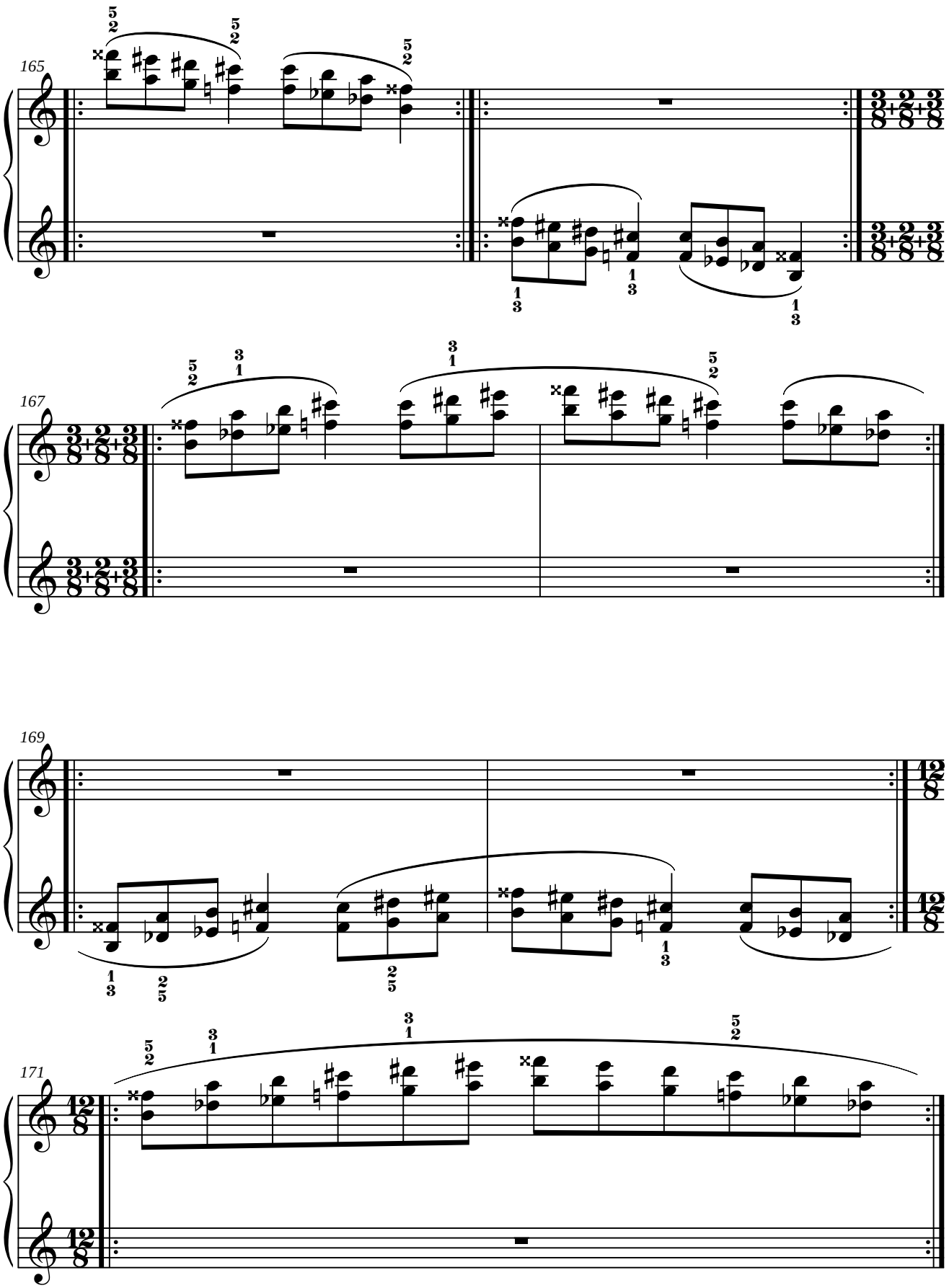
165
167
169
171

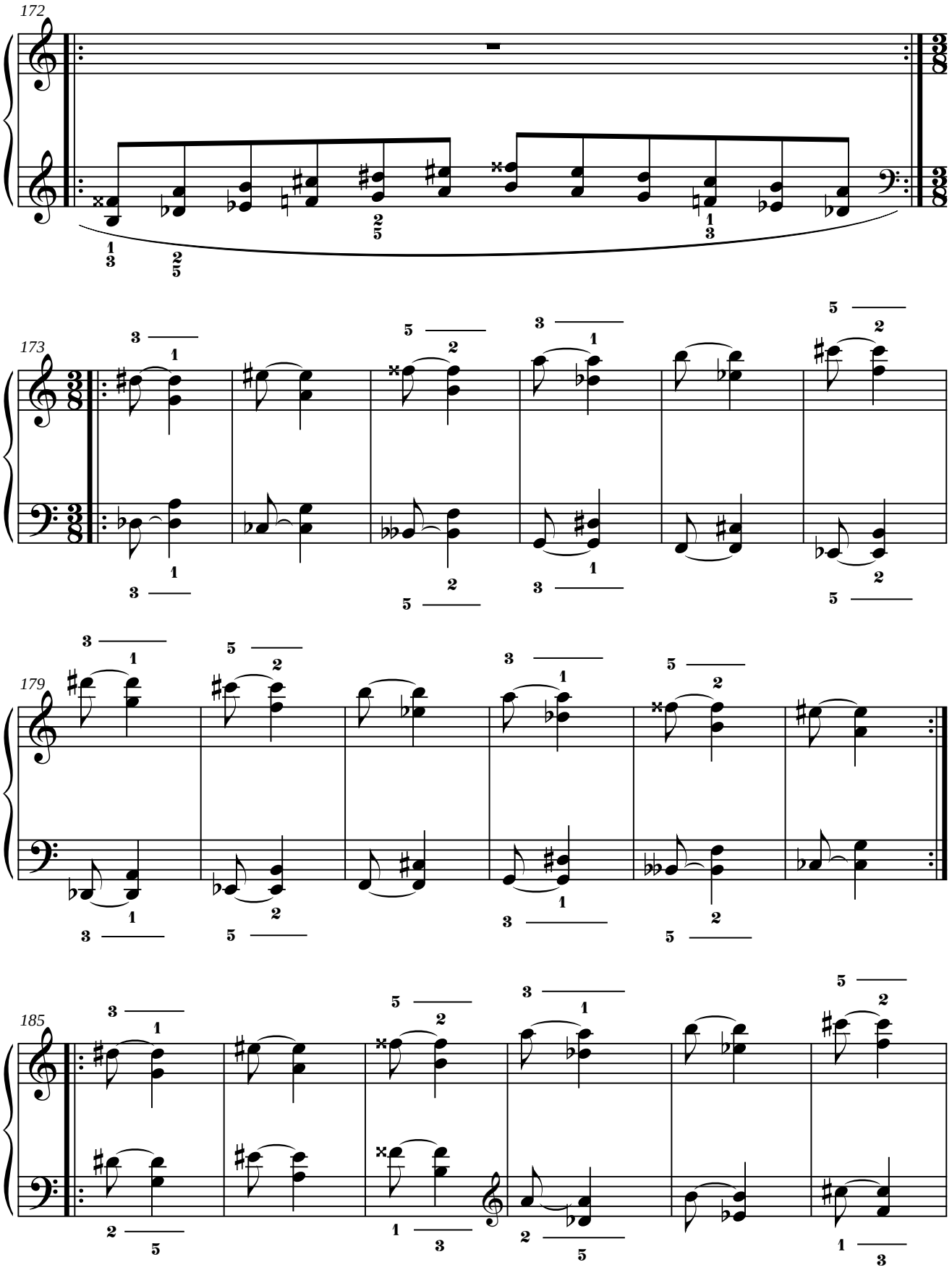
172
173
179
185

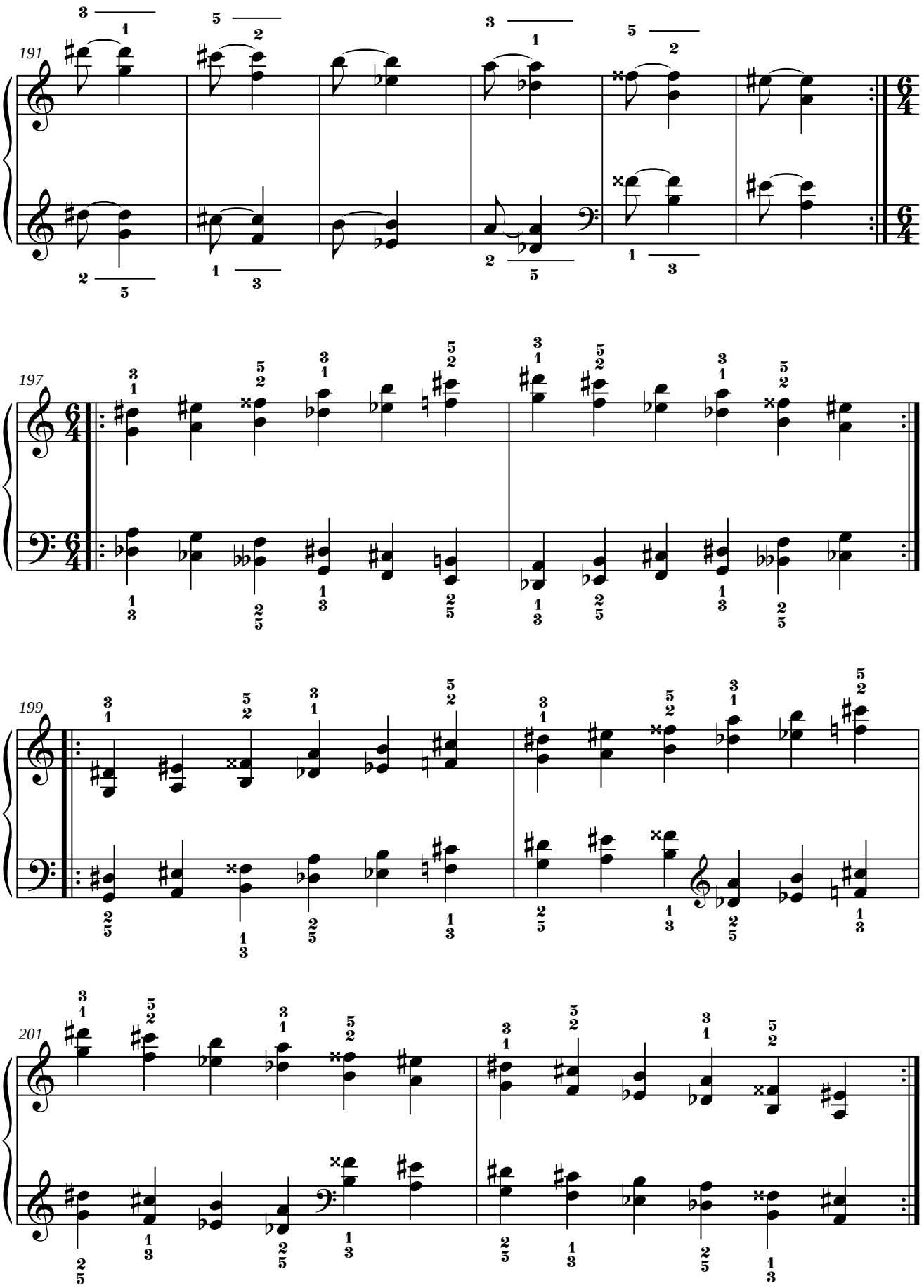
191
197
199
201

9. LA bemol.

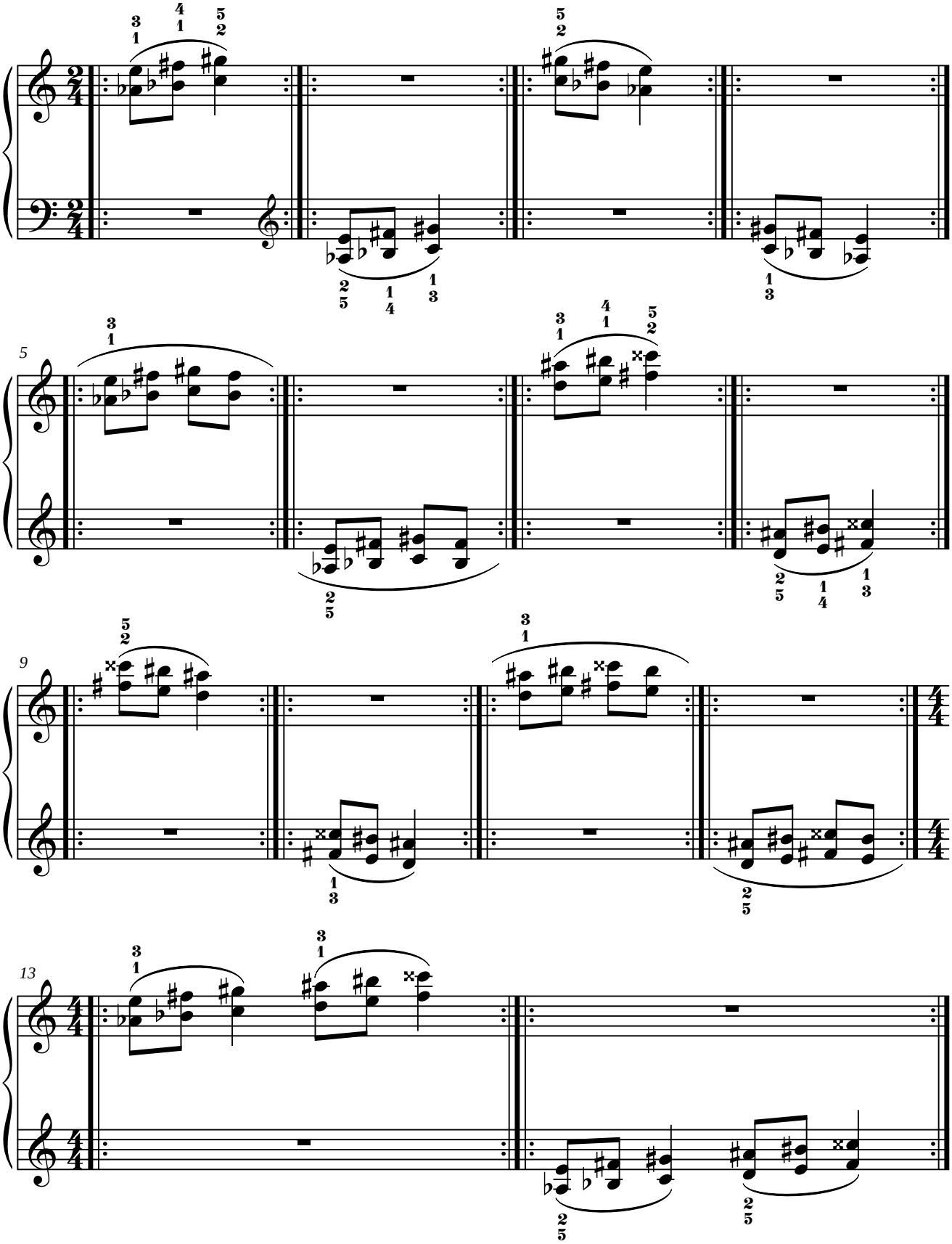

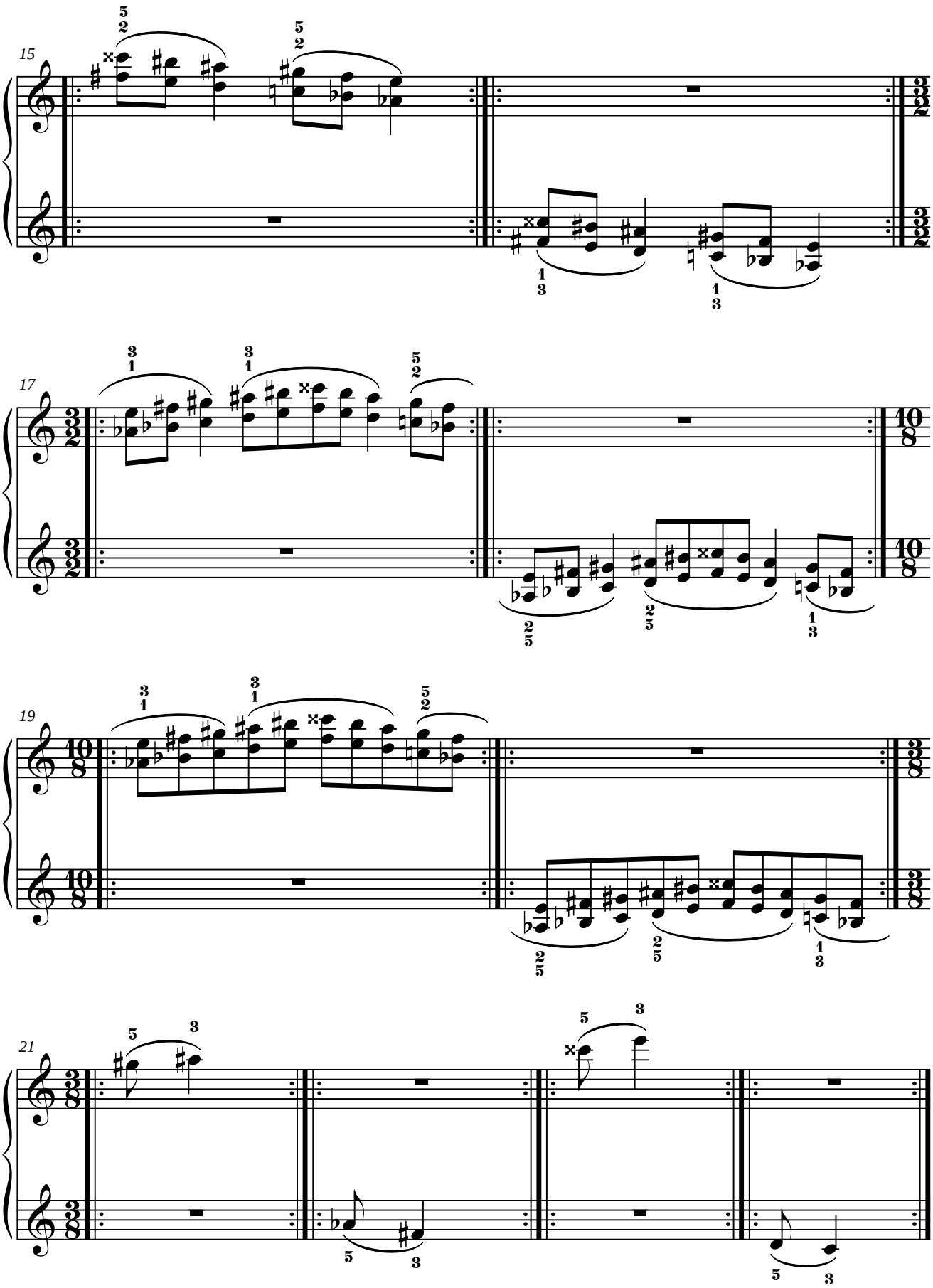
15
17
19
21

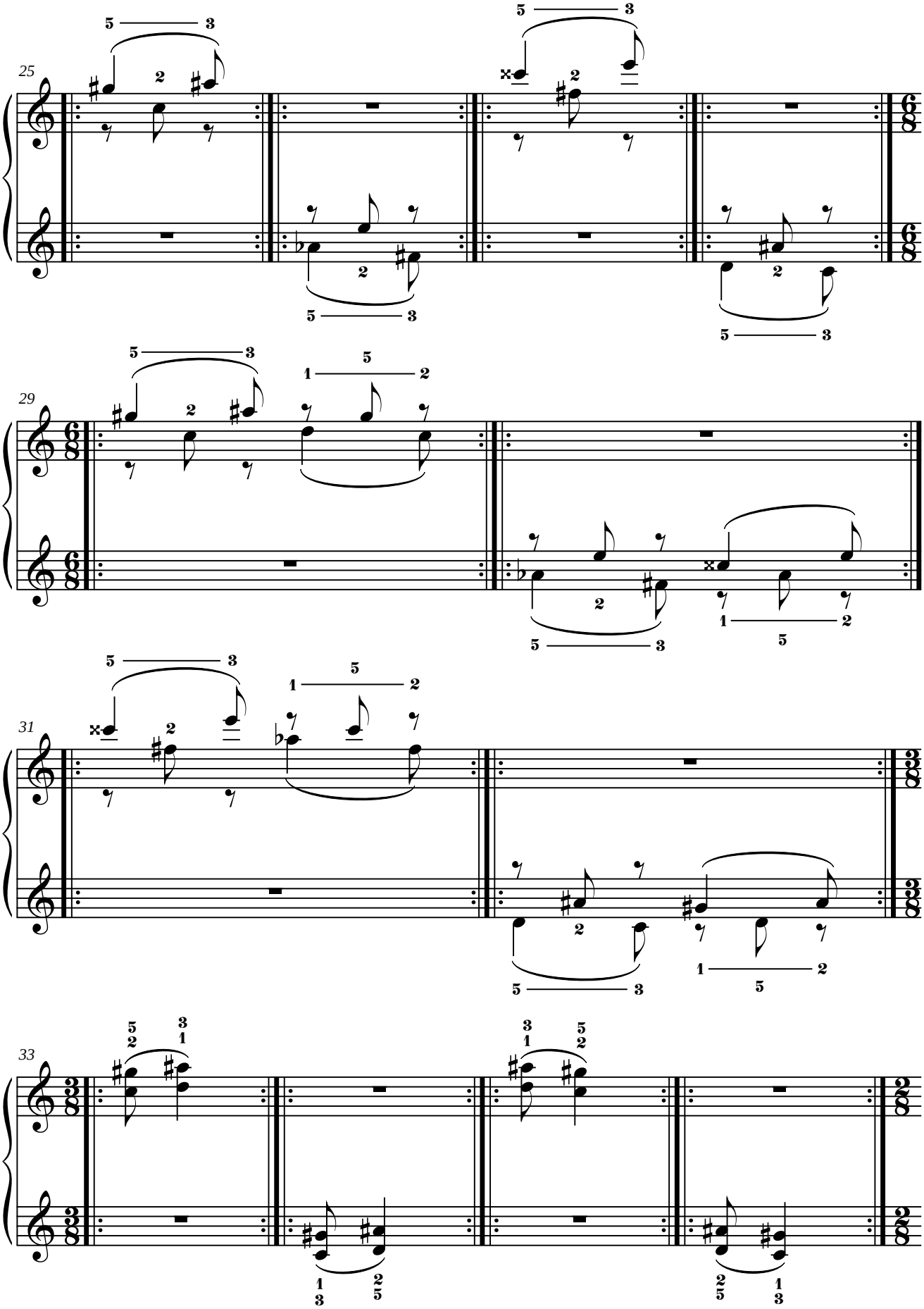
25
29
31
33

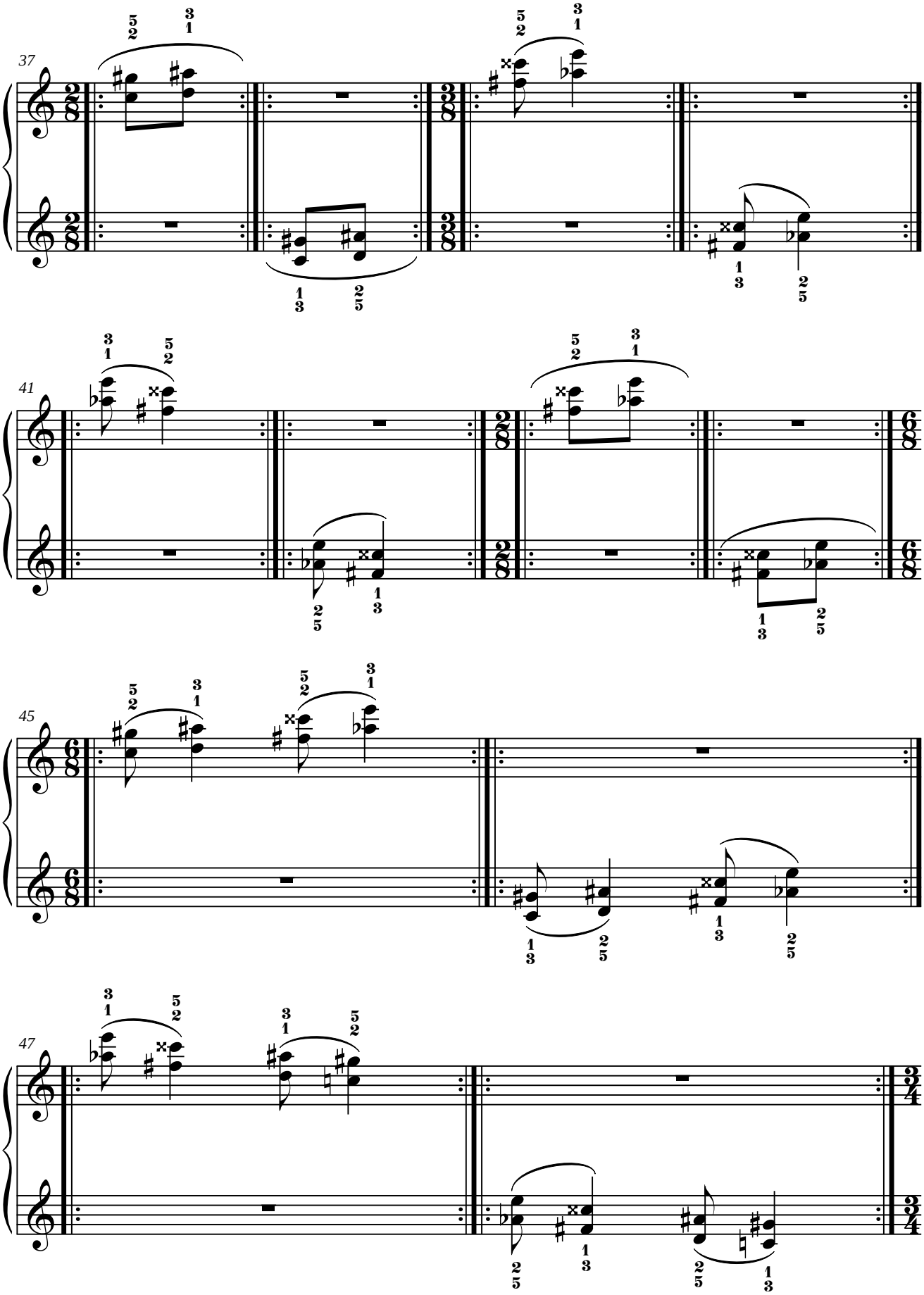
37
41
45
47

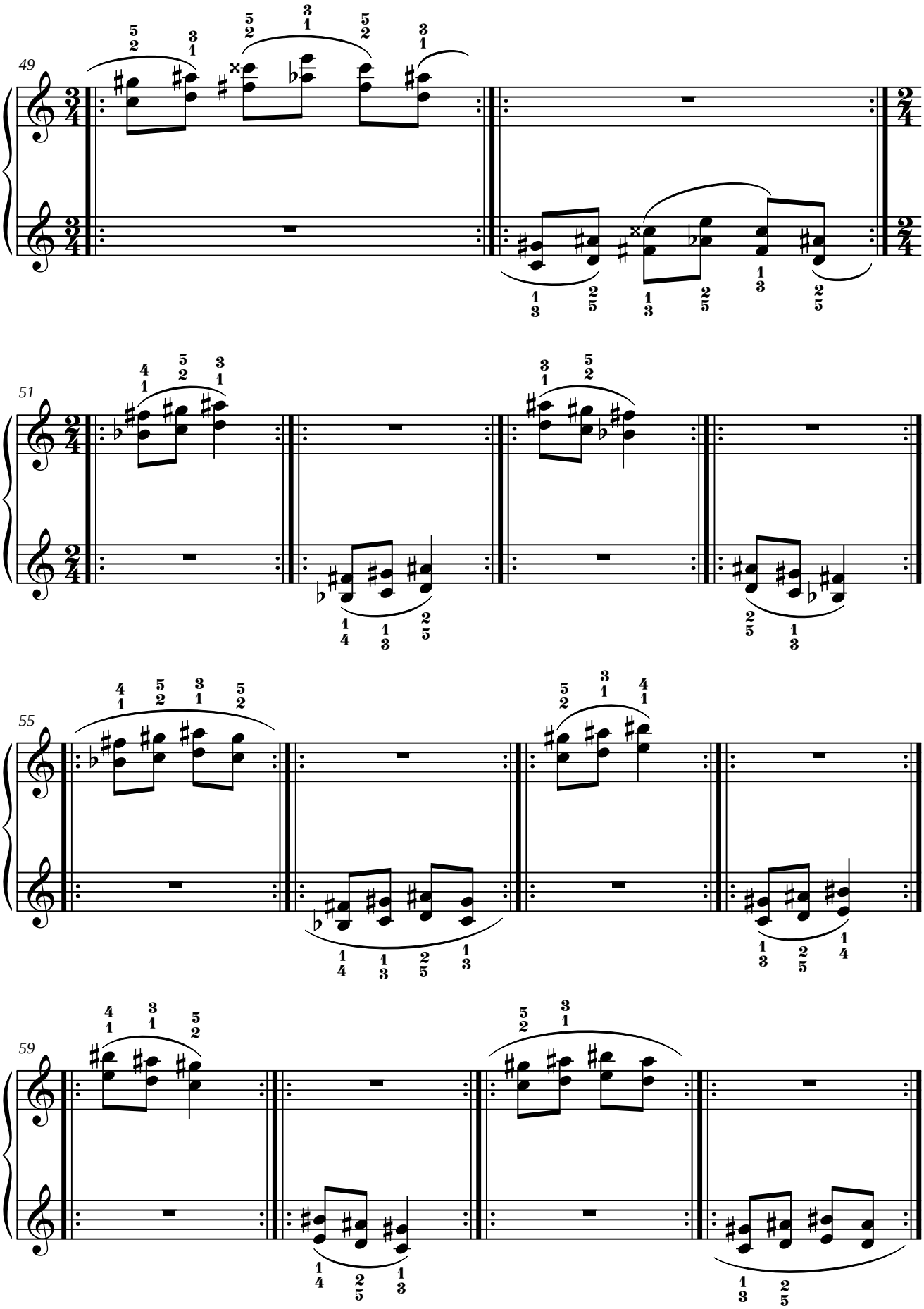
49
51
55
59

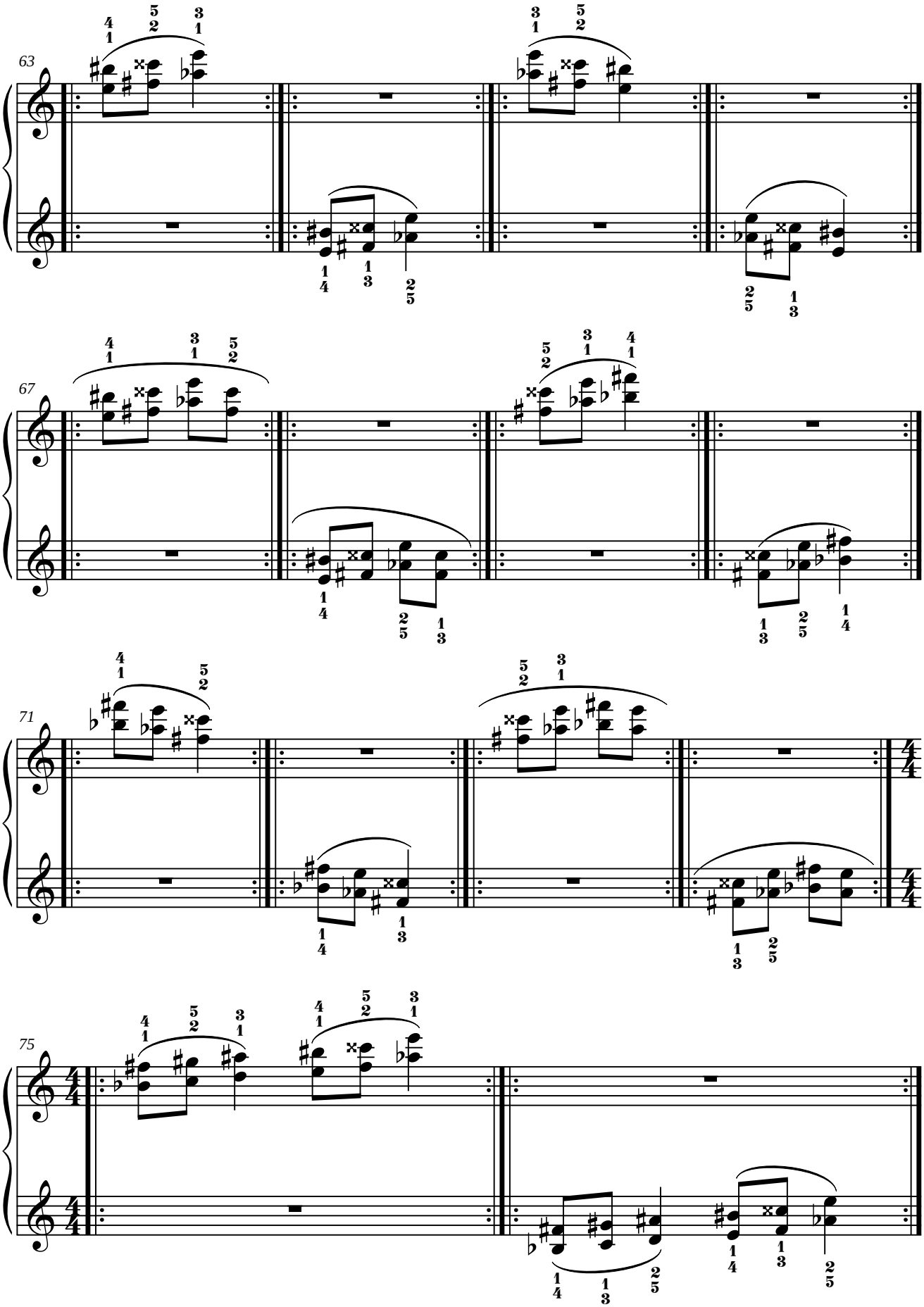
63
67
71
75

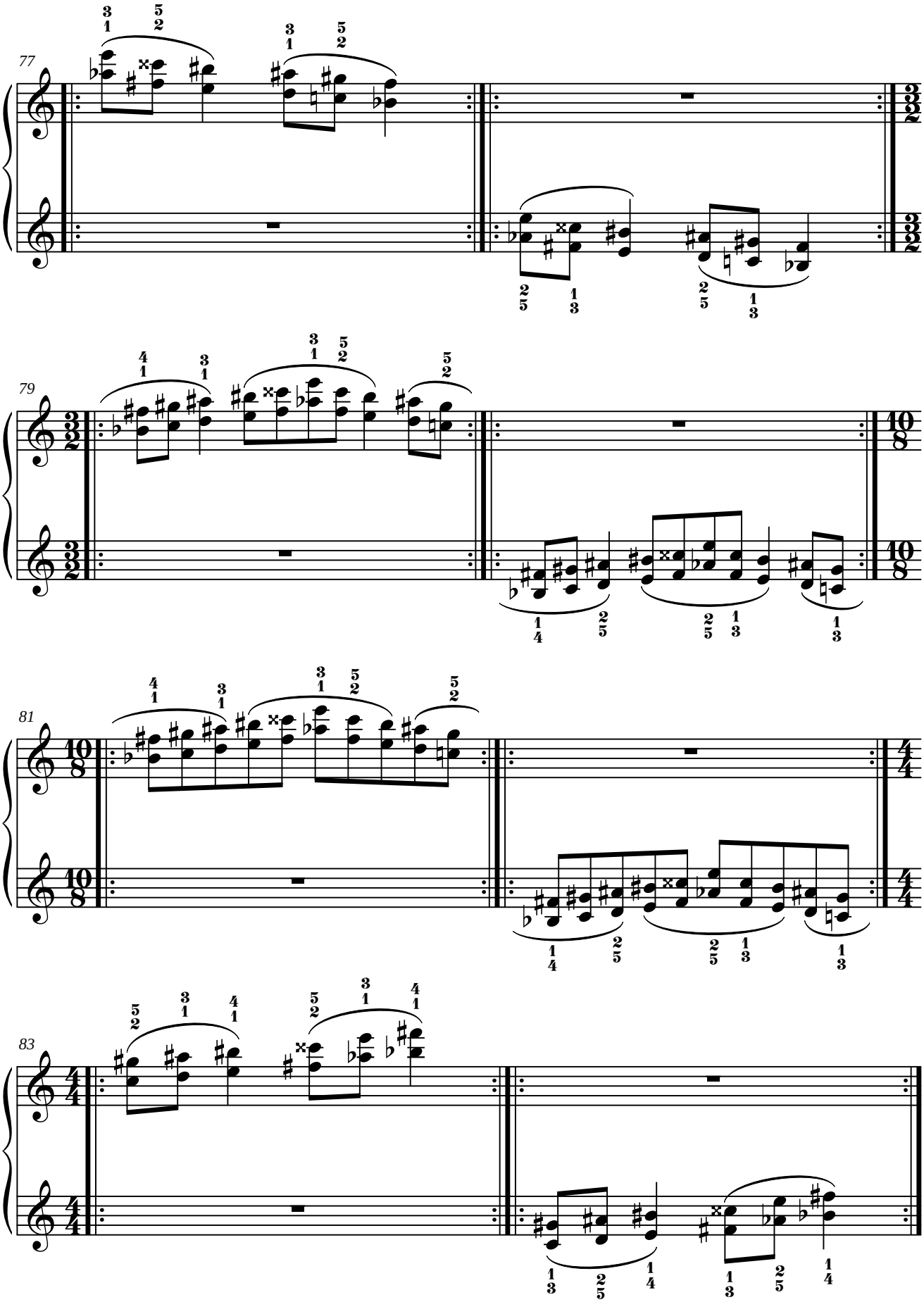
77
79
81
83

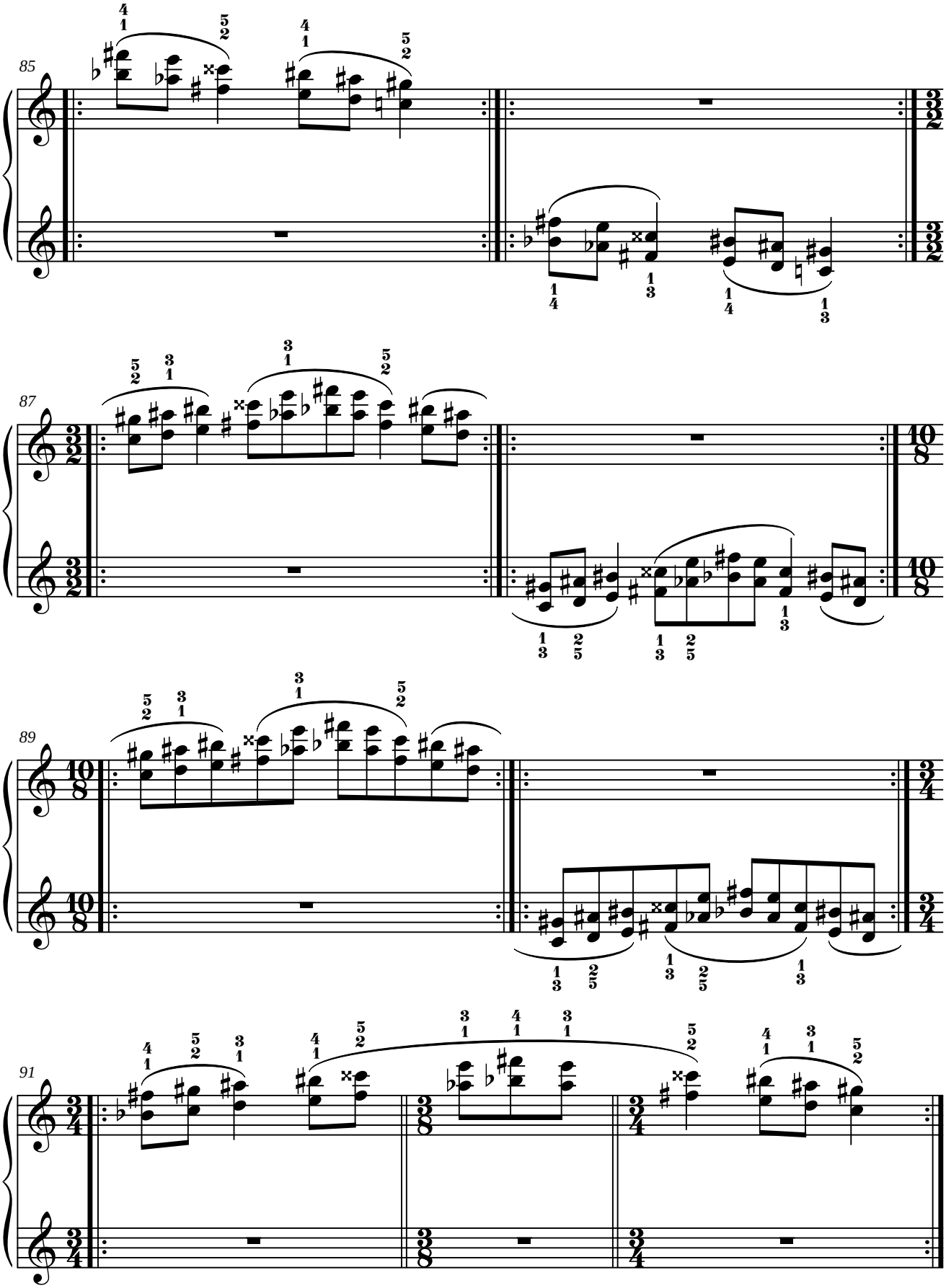
85
87
89
91

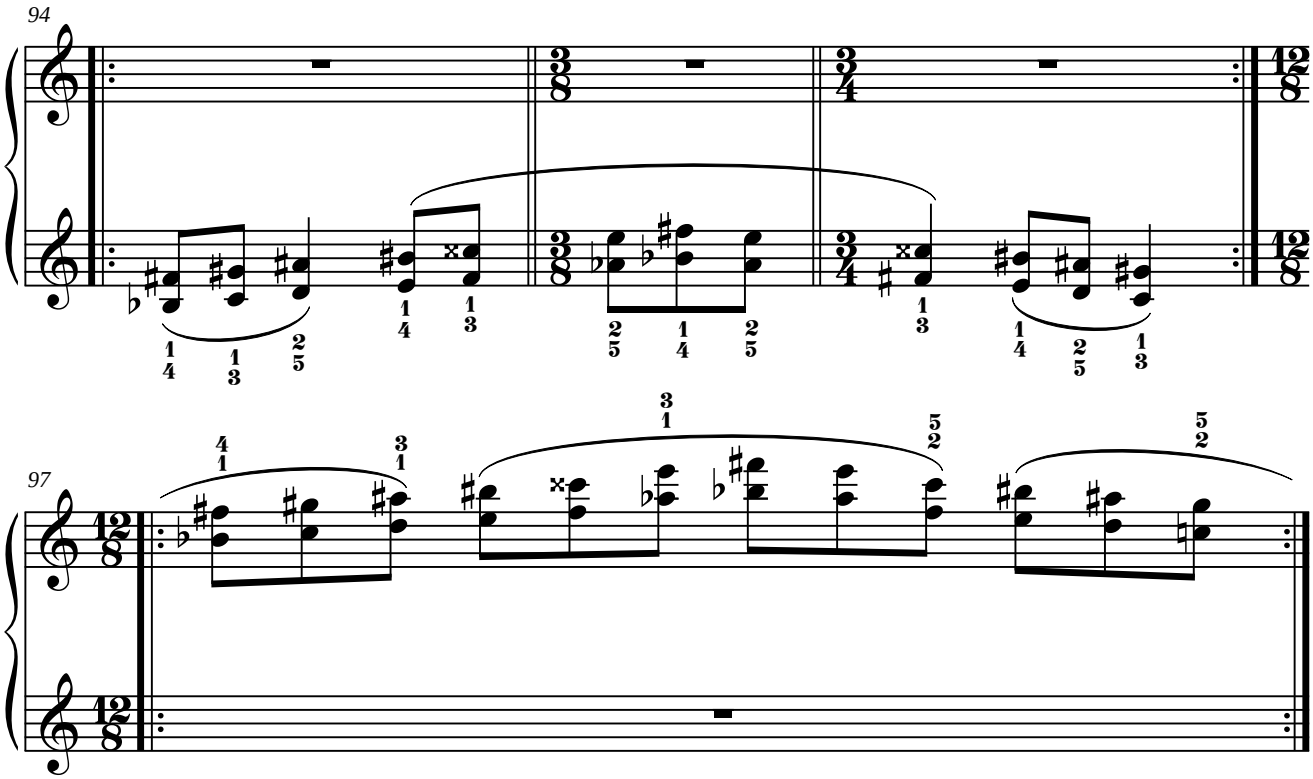
94
97

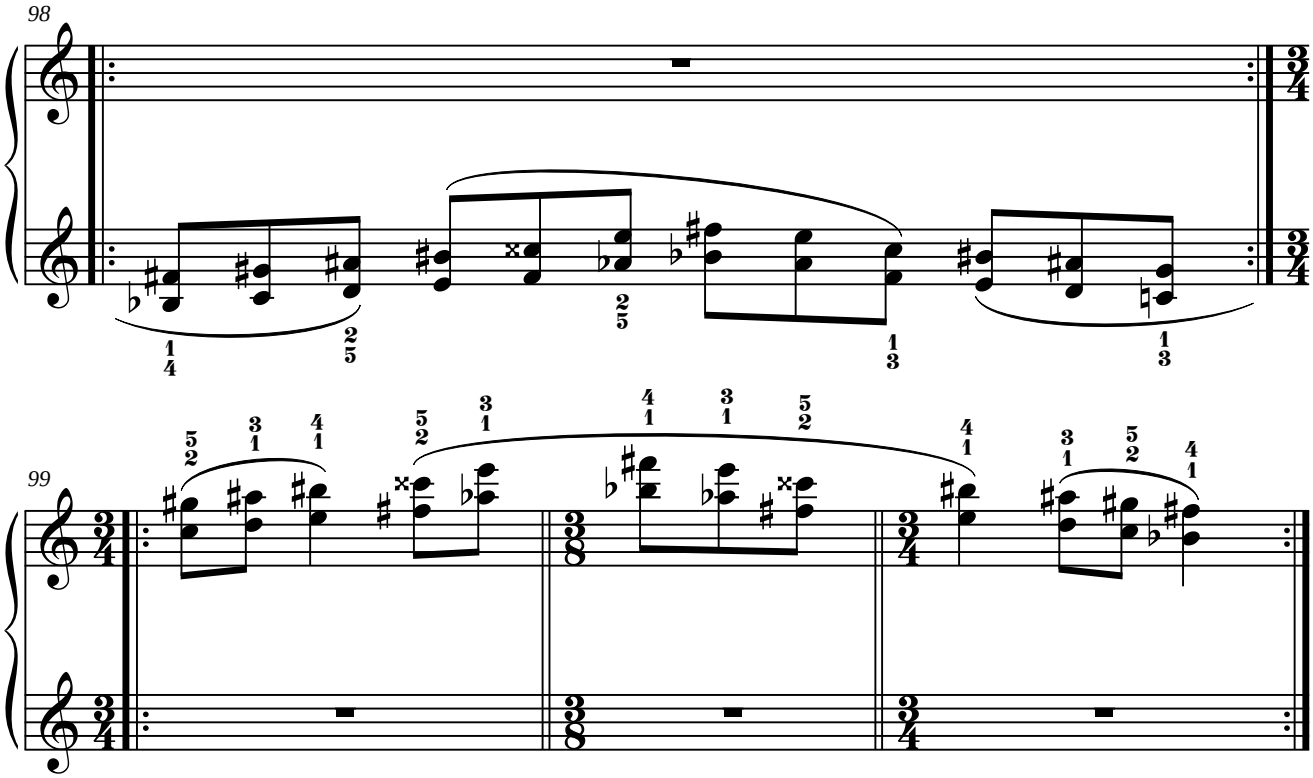
98
99

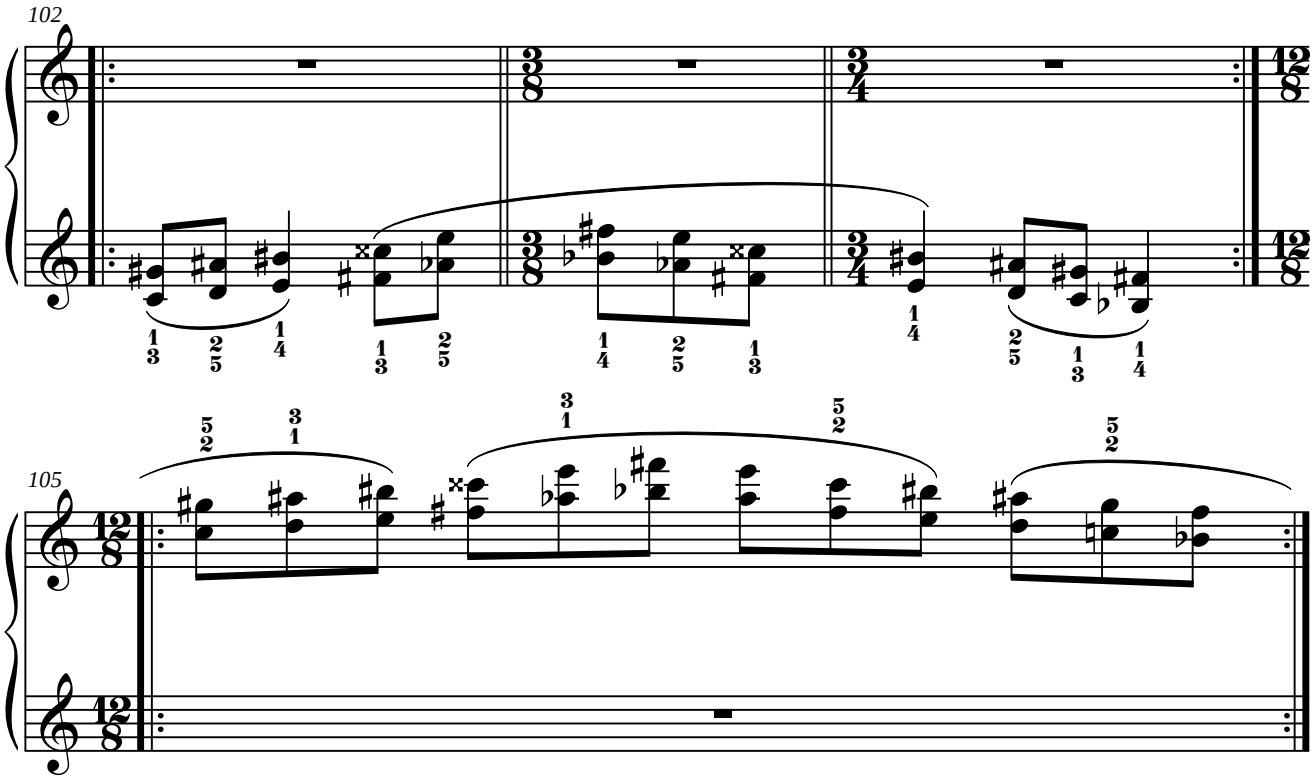
102
105

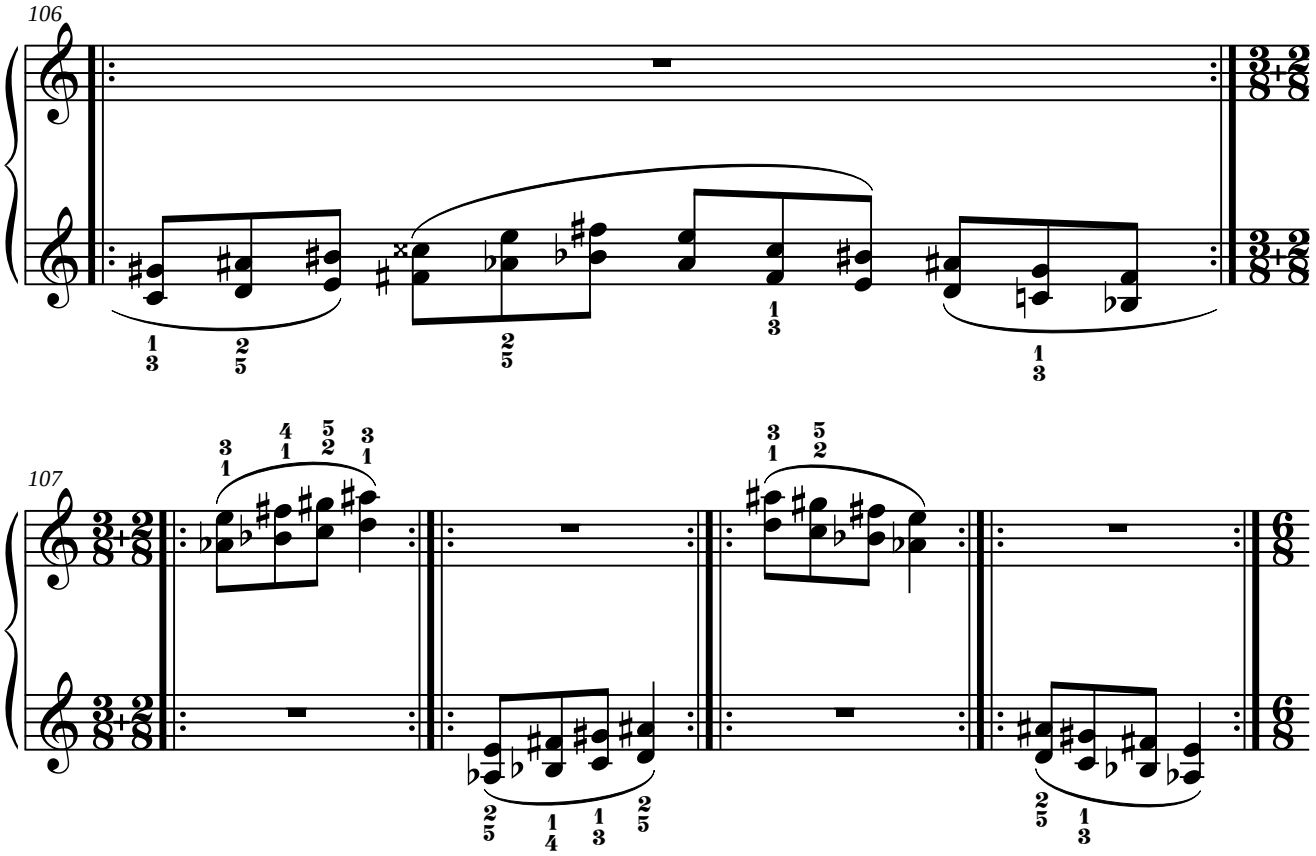
106
107

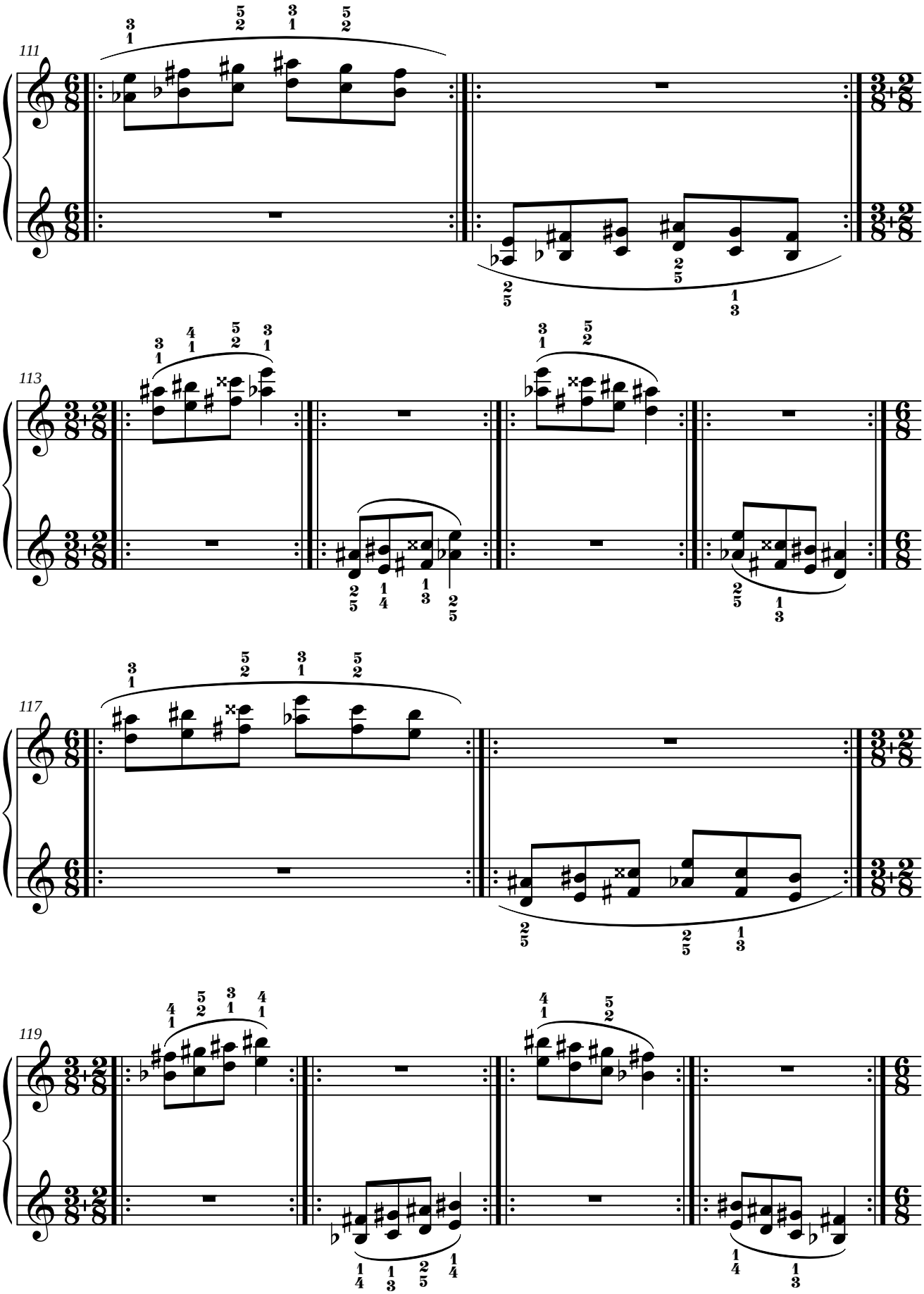
111
113
117
119

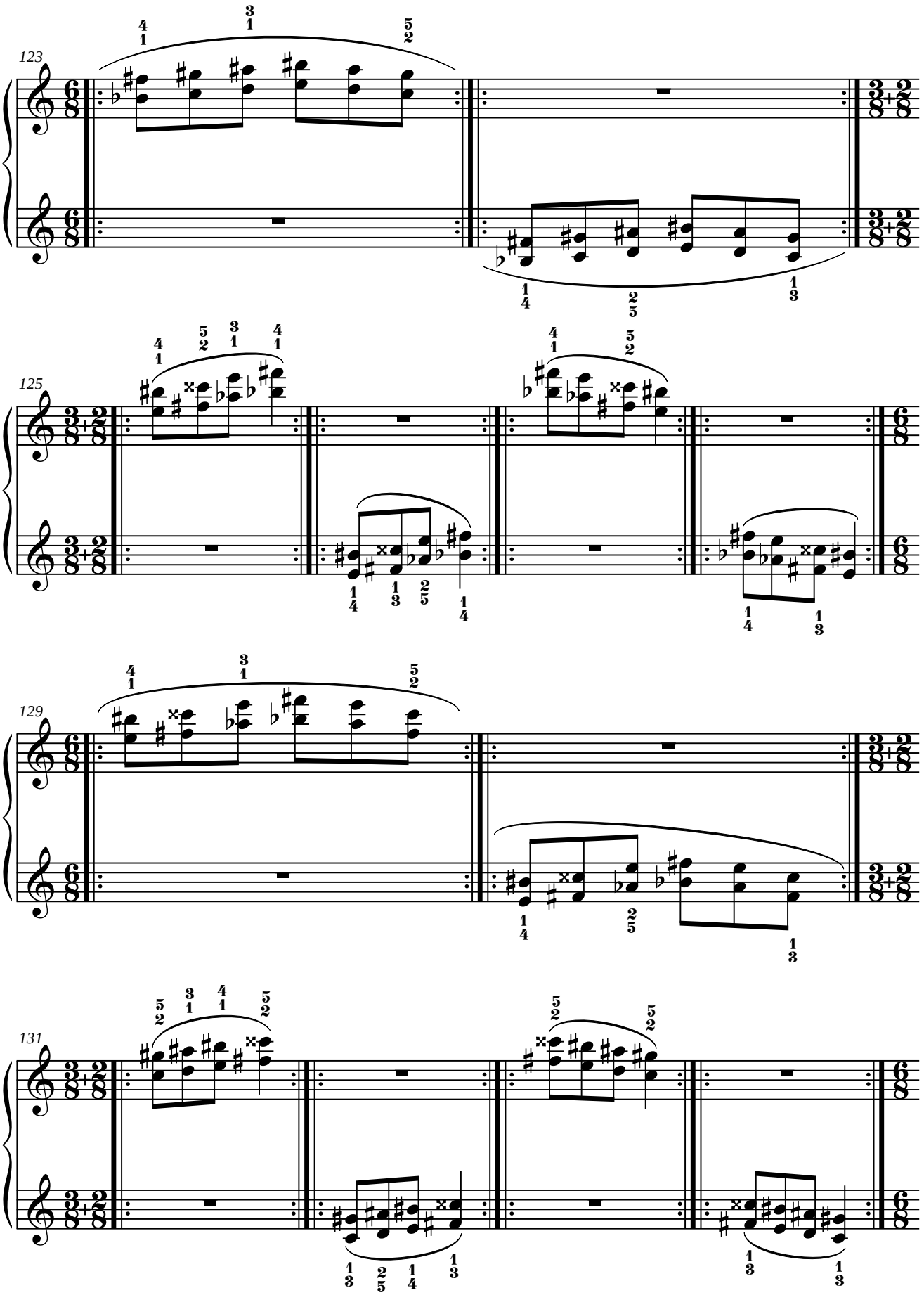
123
125
129
131

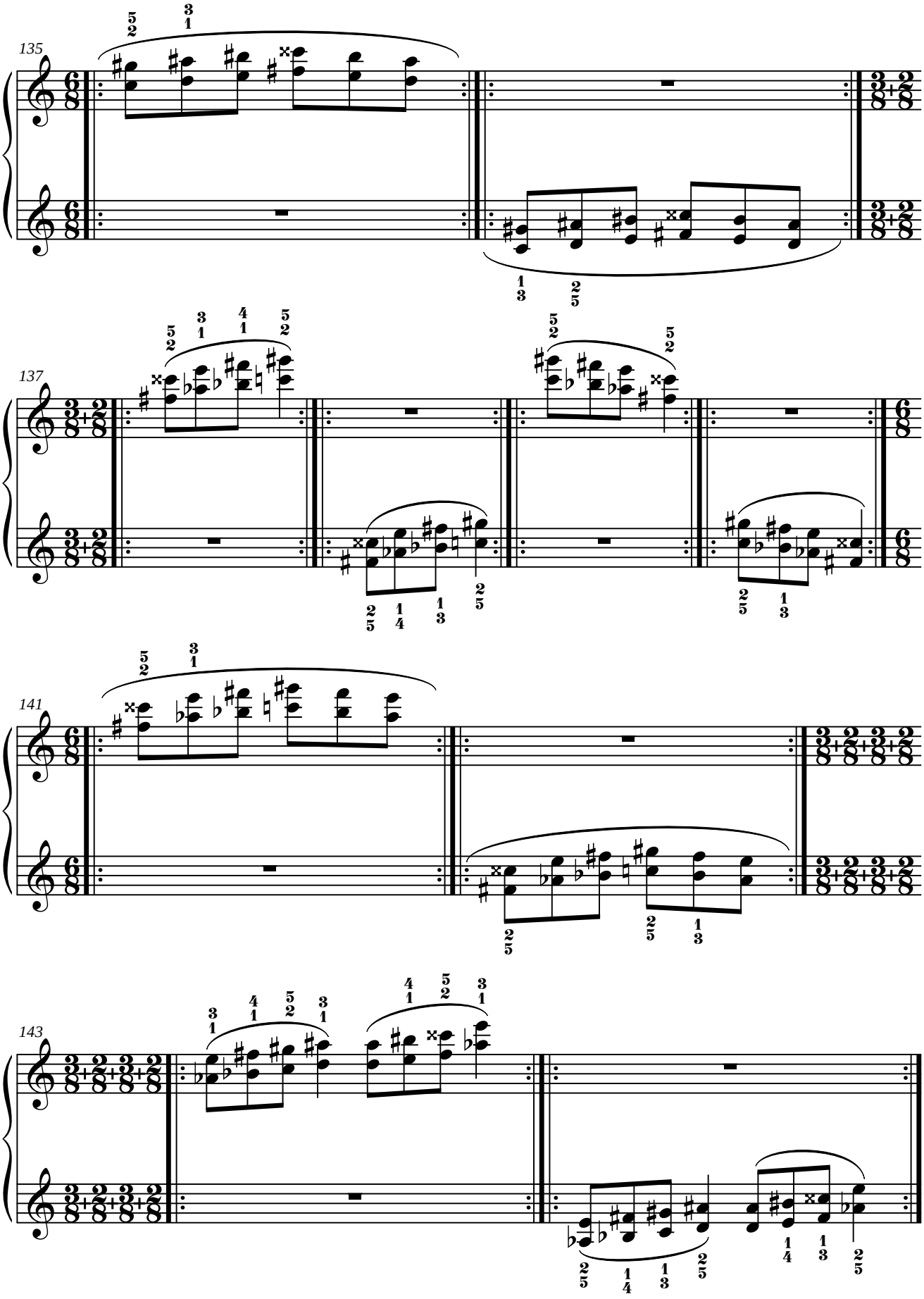
135
137
141
143

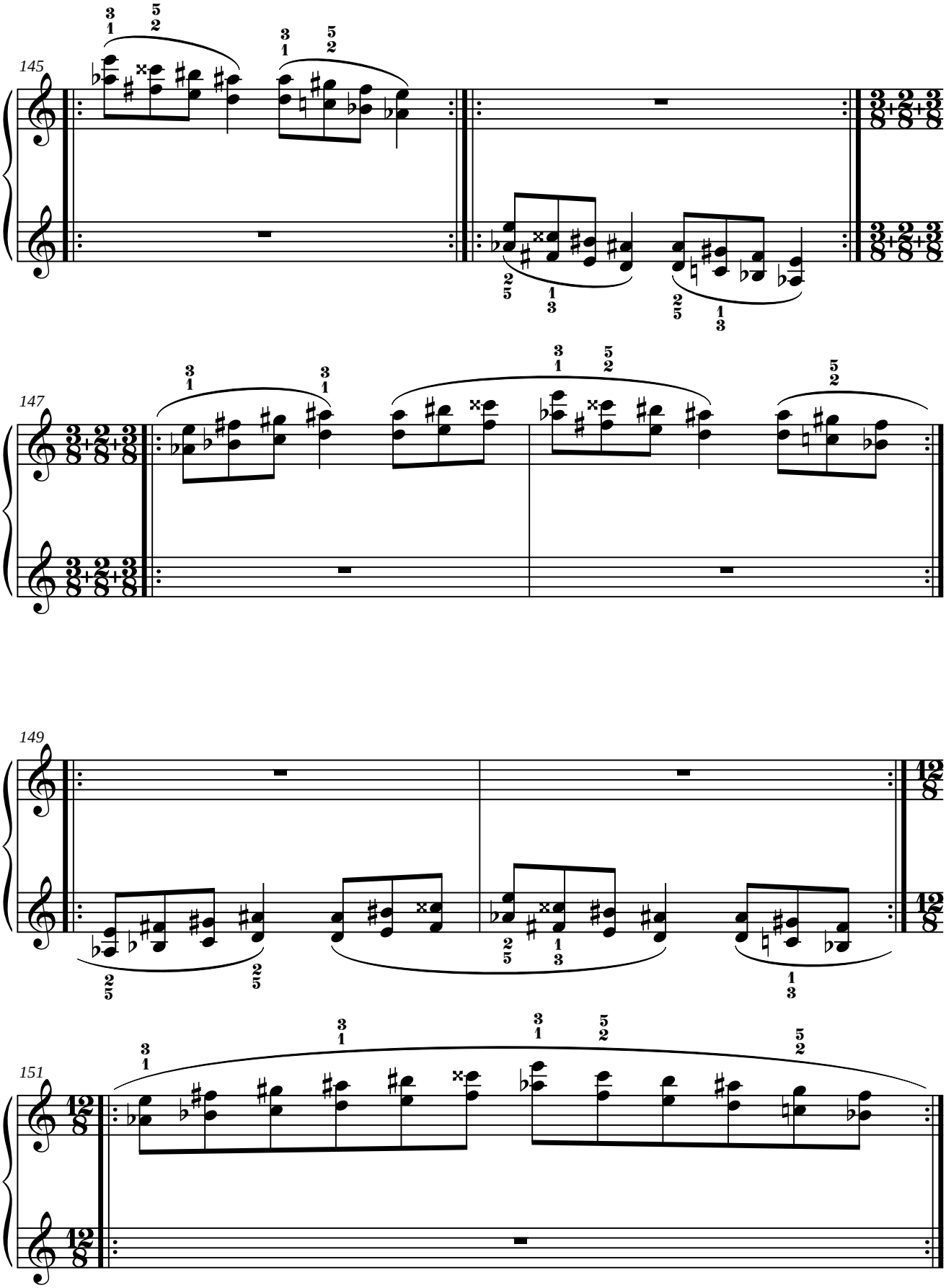
145
147
149
151

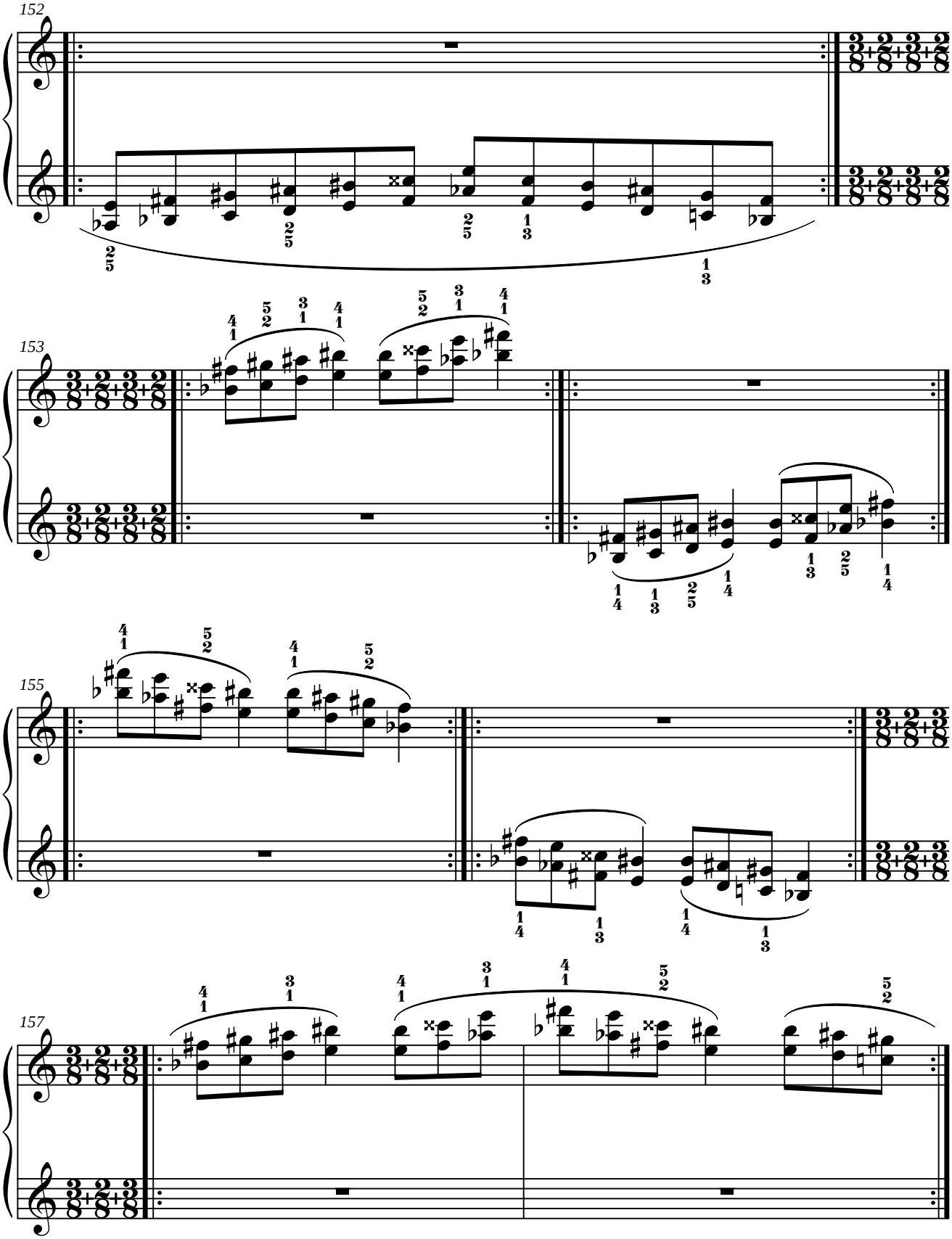
152
153
155
157

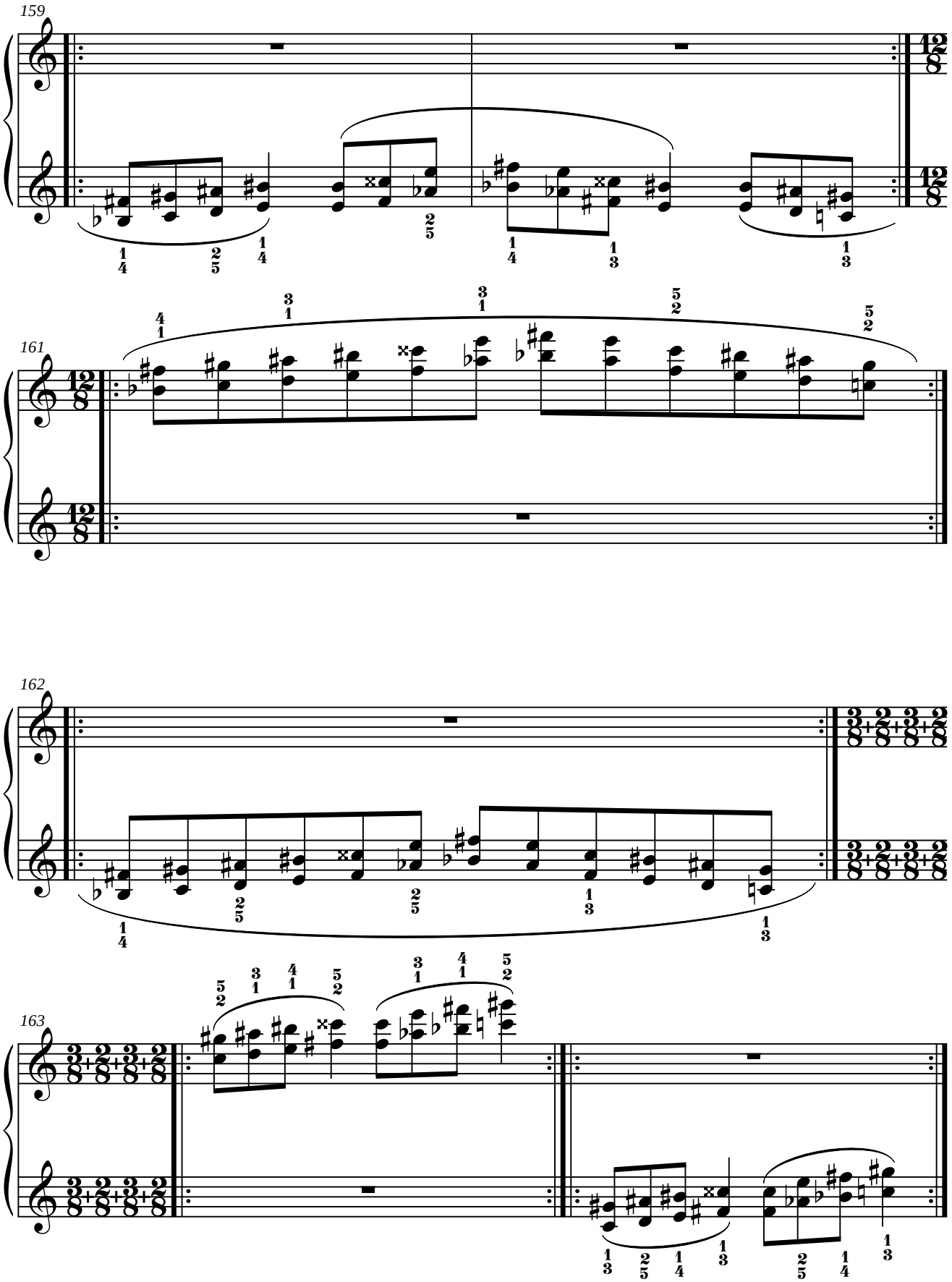
159
161
162
163

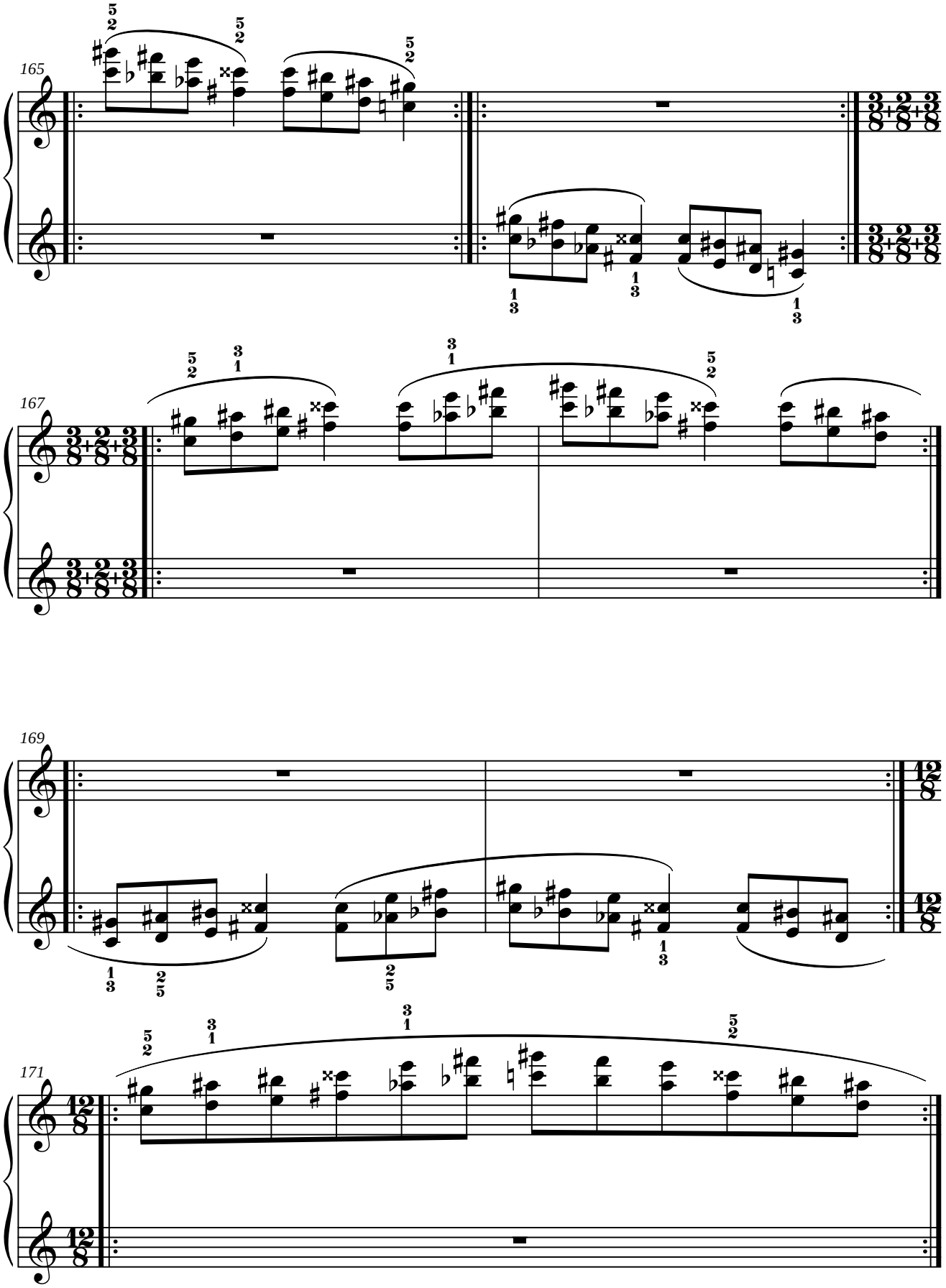
165
167
169
171

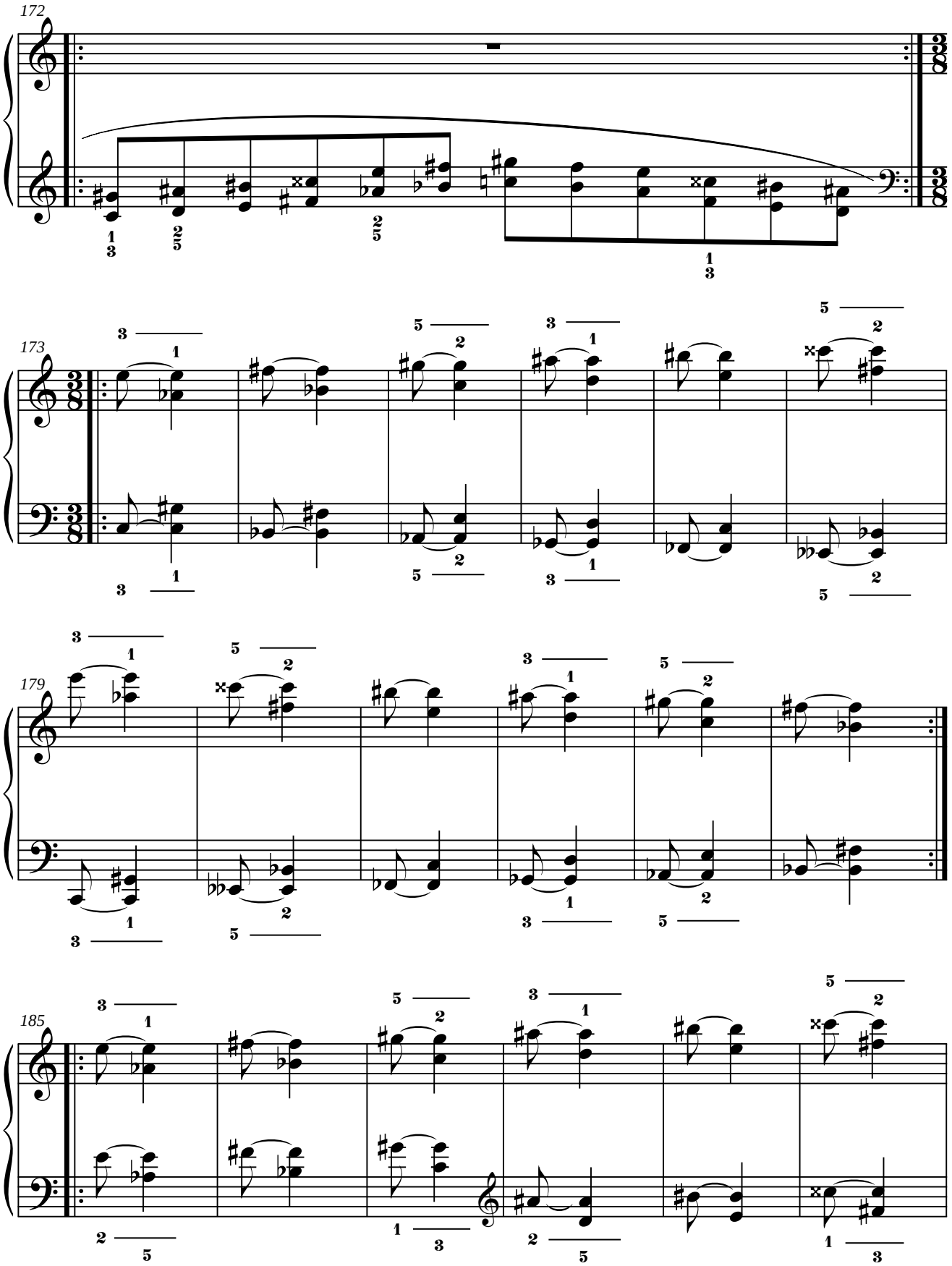
172
173
179
185

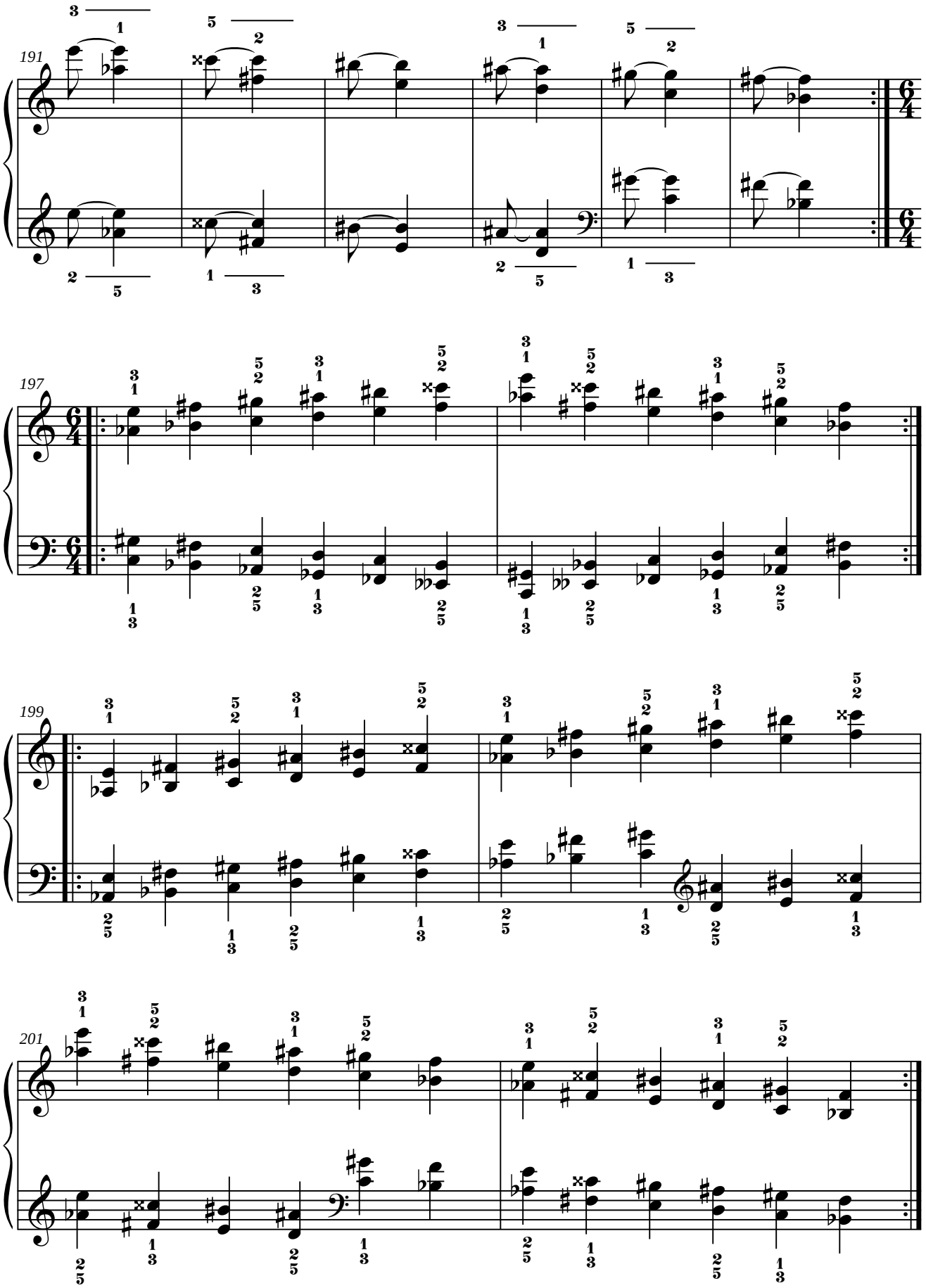
191
197
199
201

10. LA.

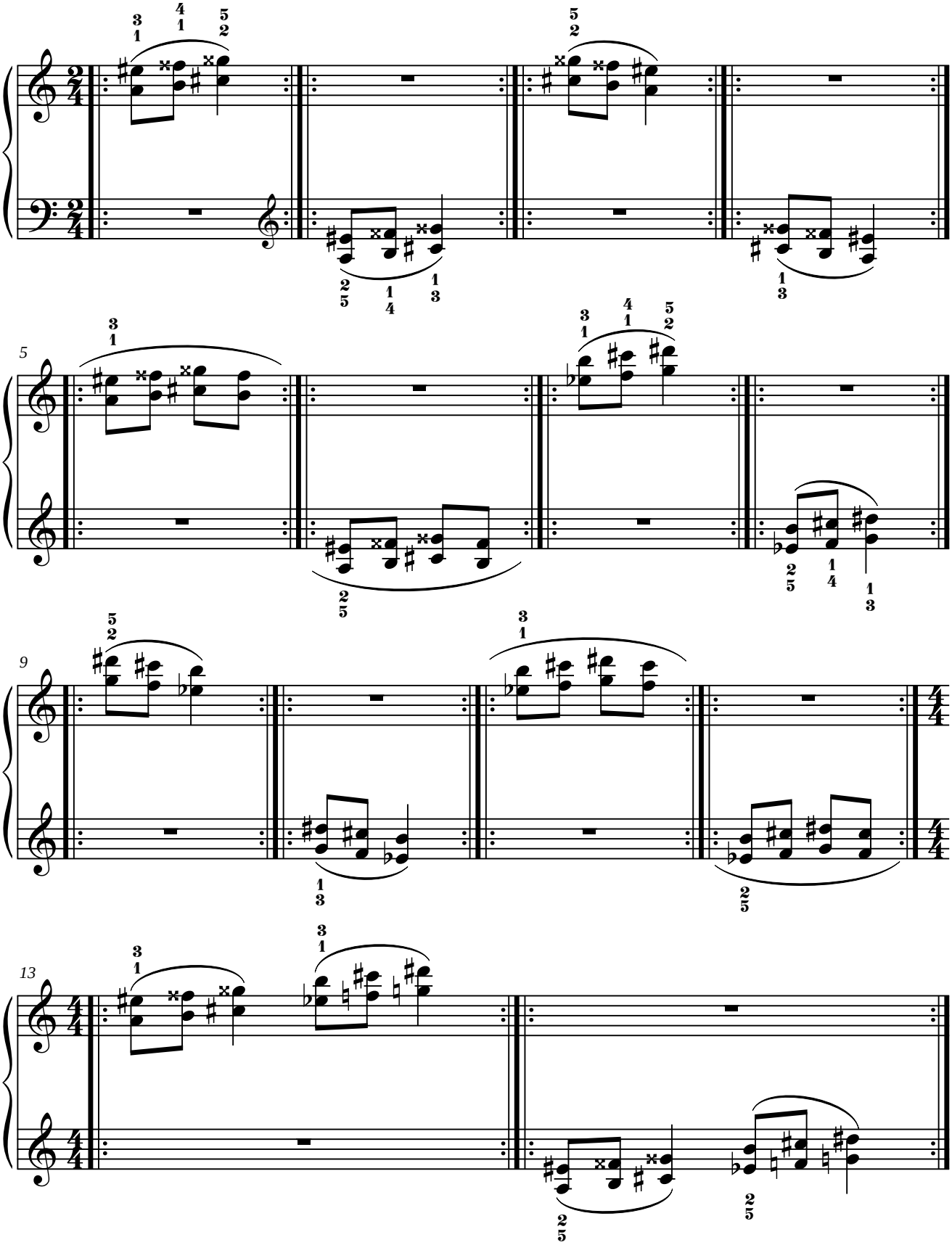

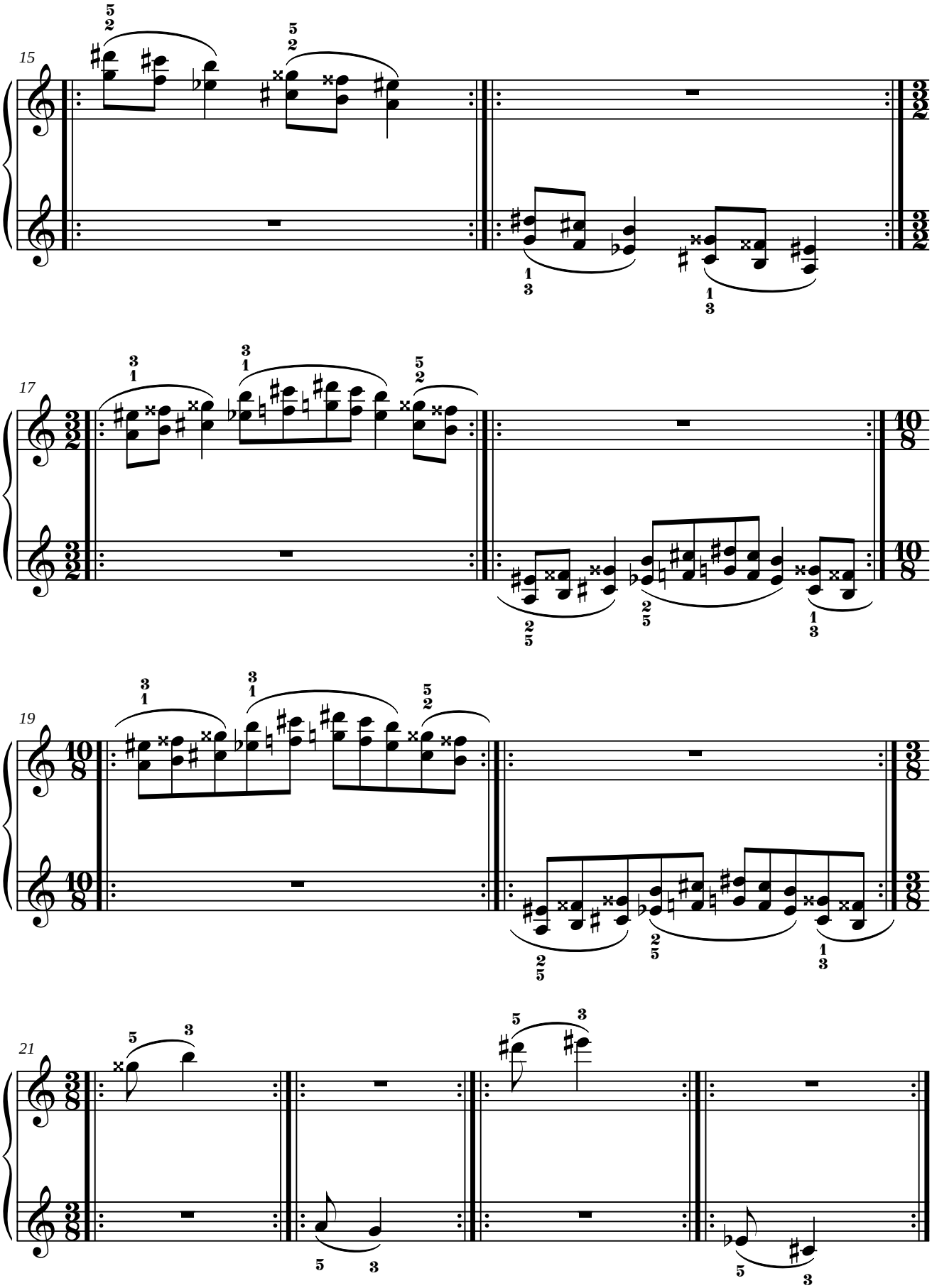
15
17
19
21

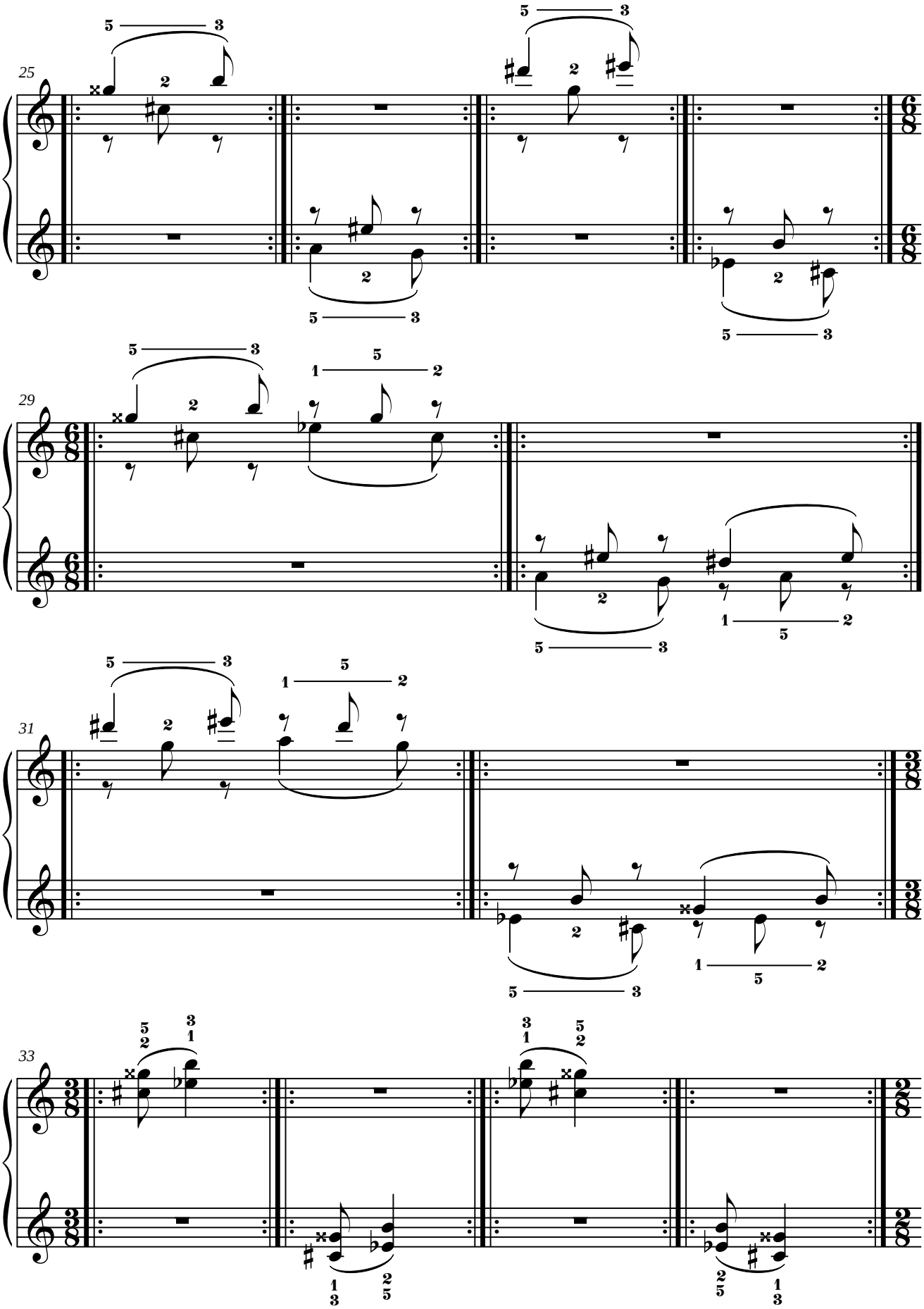
25
29
31
33

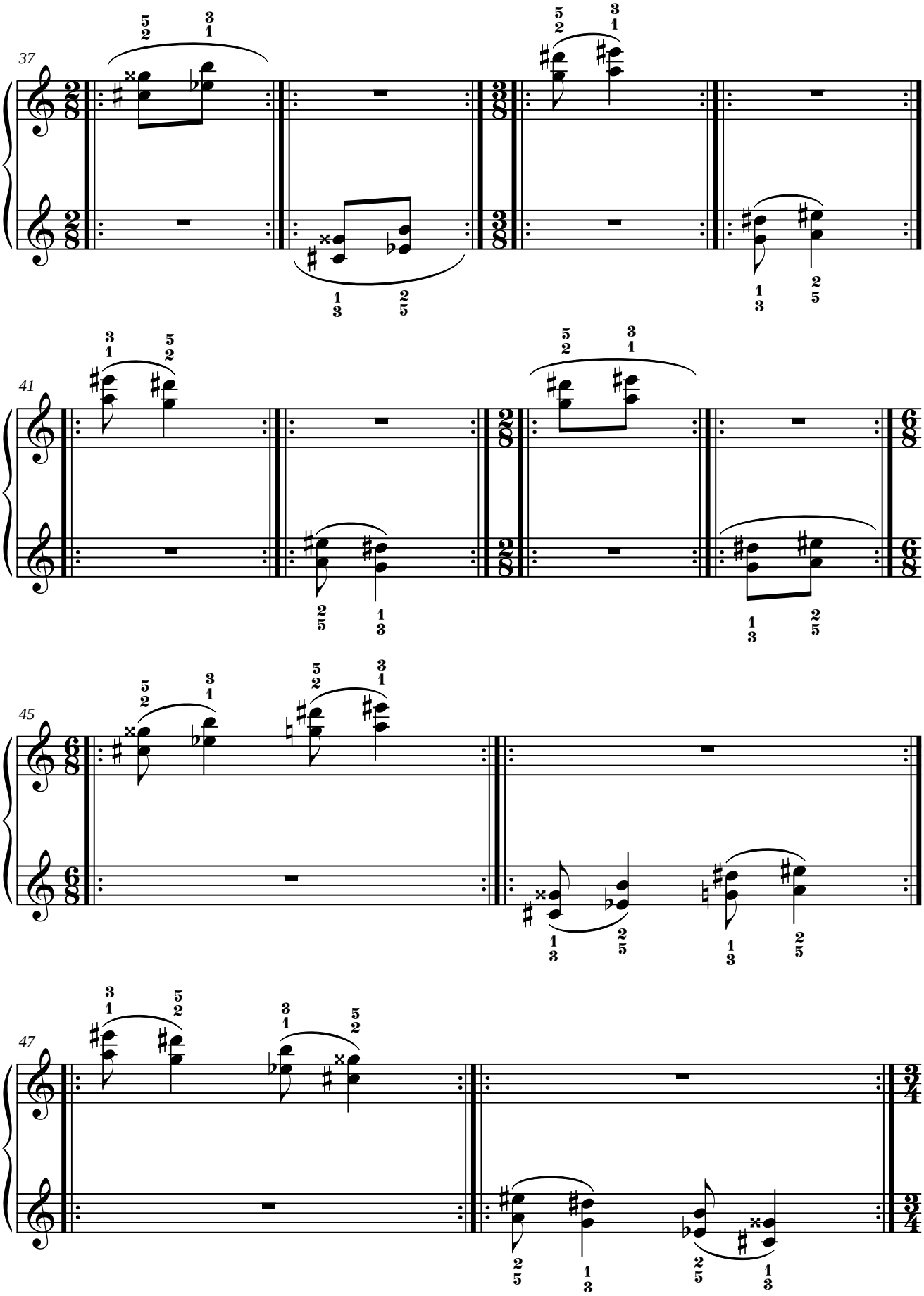
37
41
45
47

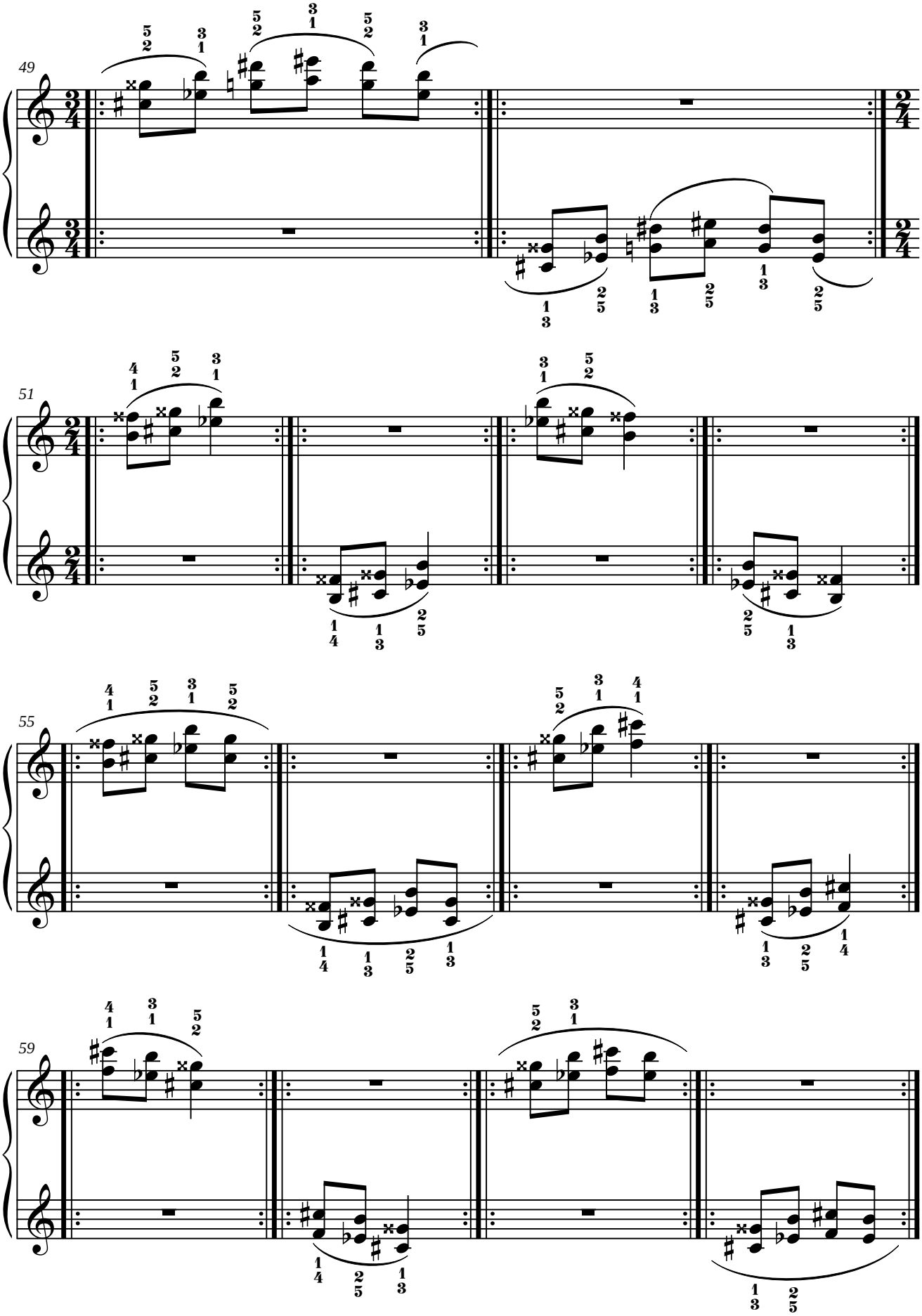
49
51
55
59

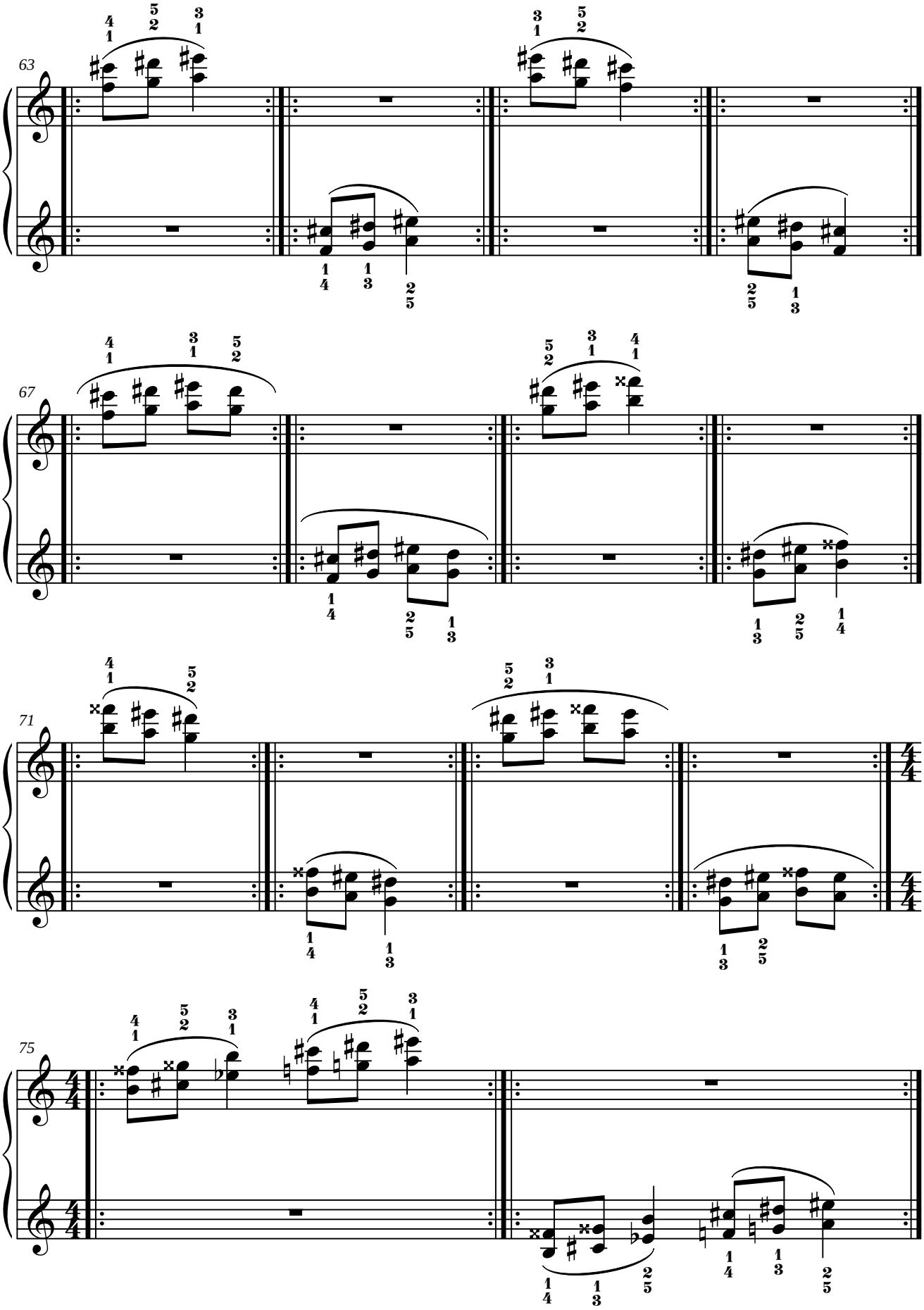
63
67
71
75

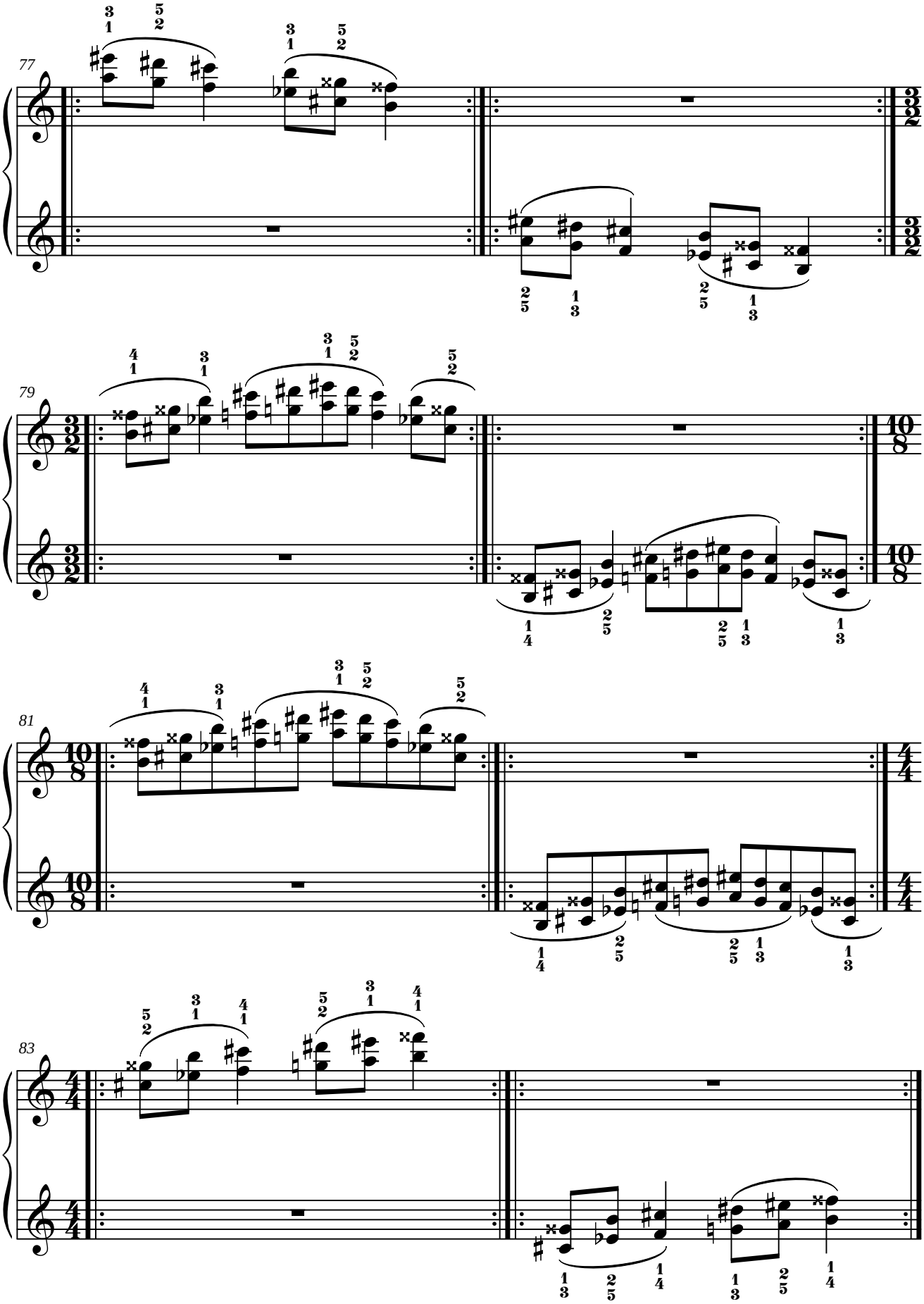
77
79
81
83

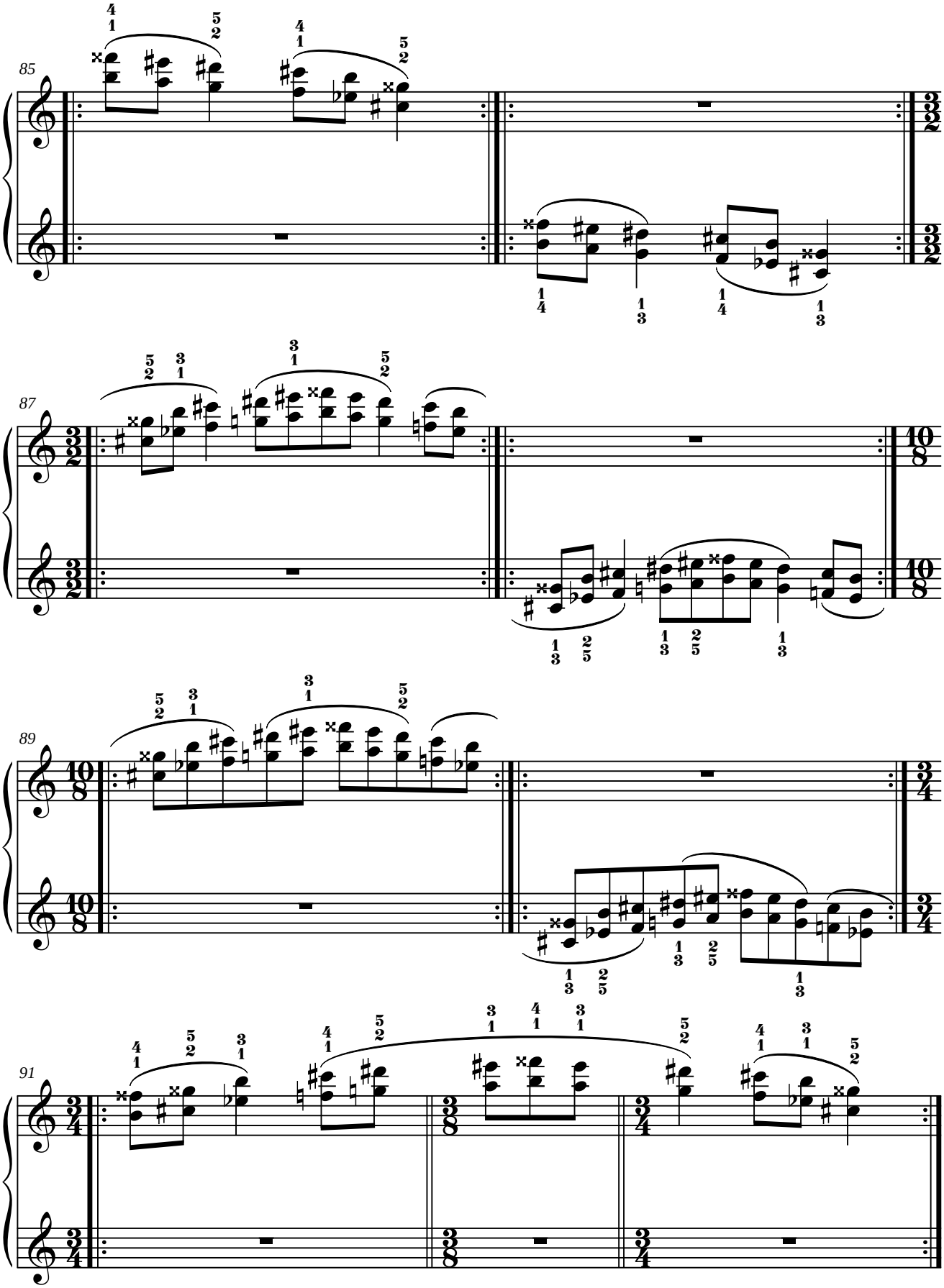
85
87
89
91

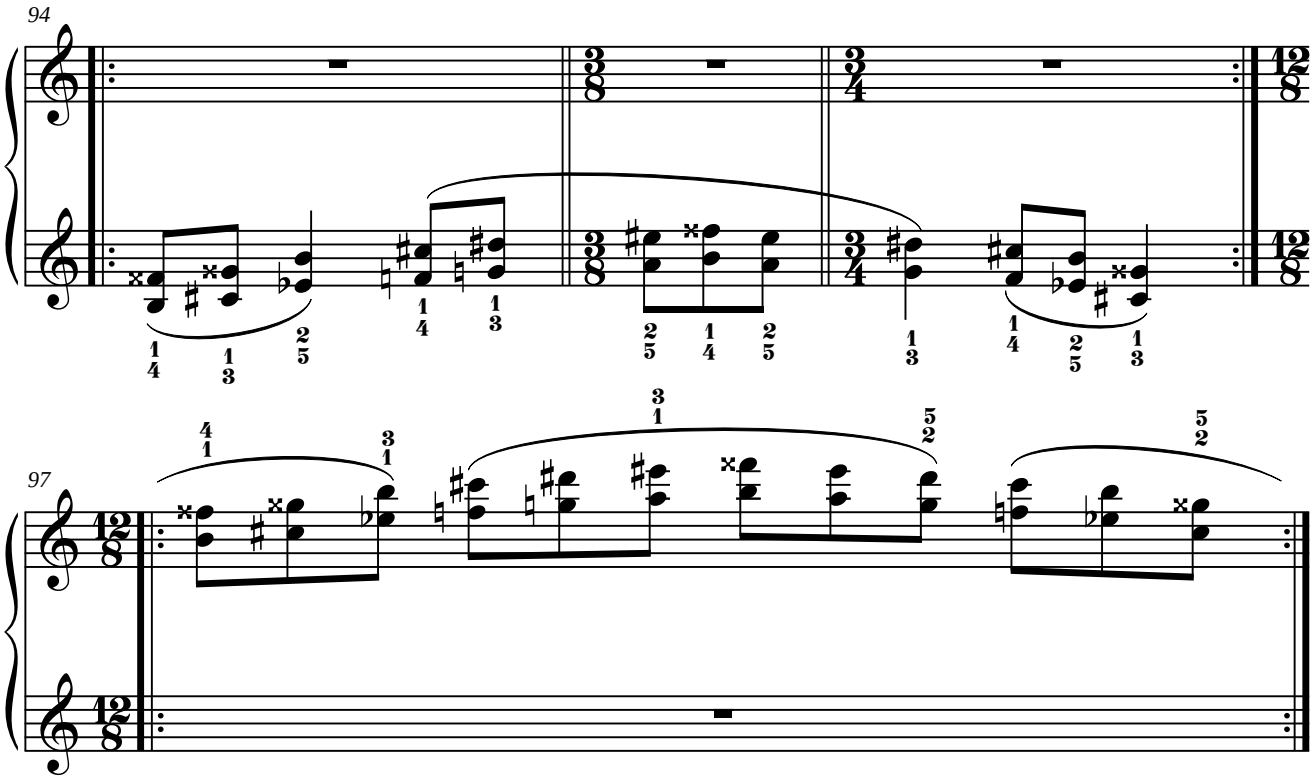
94
97

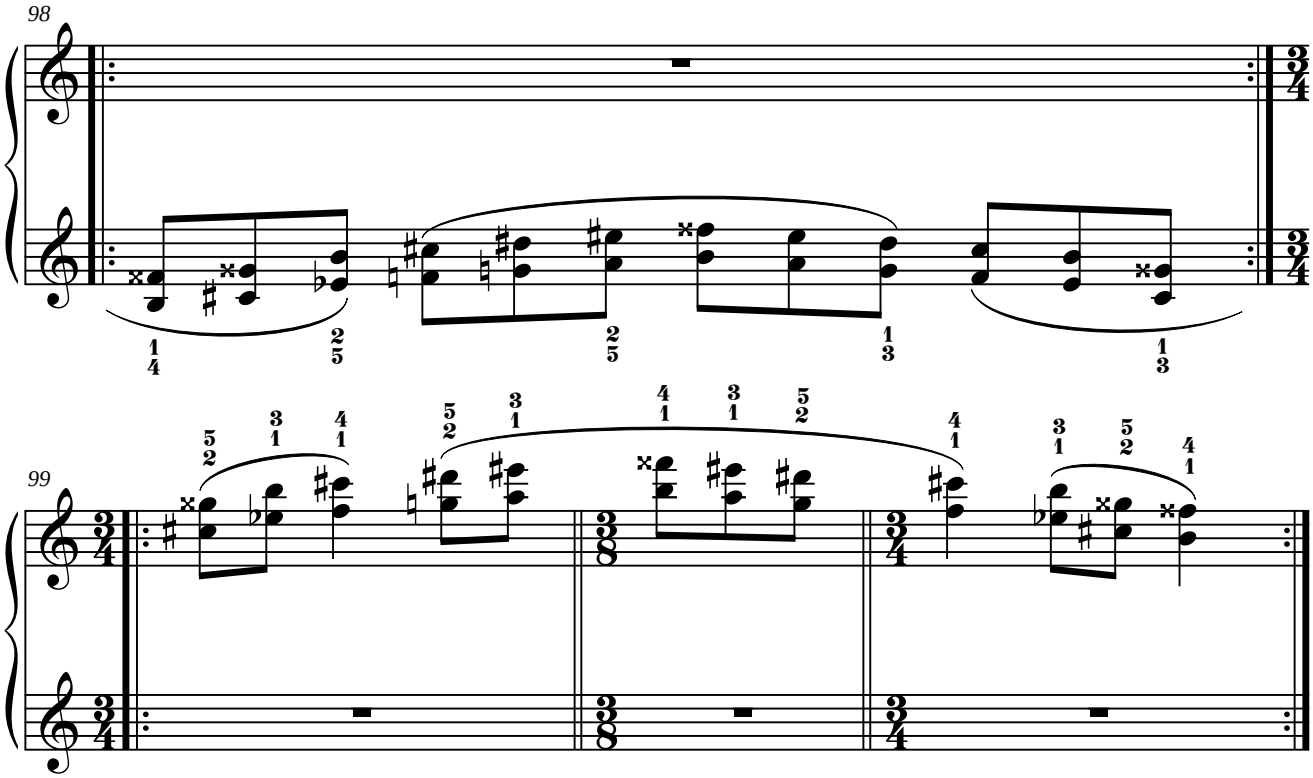
98
99

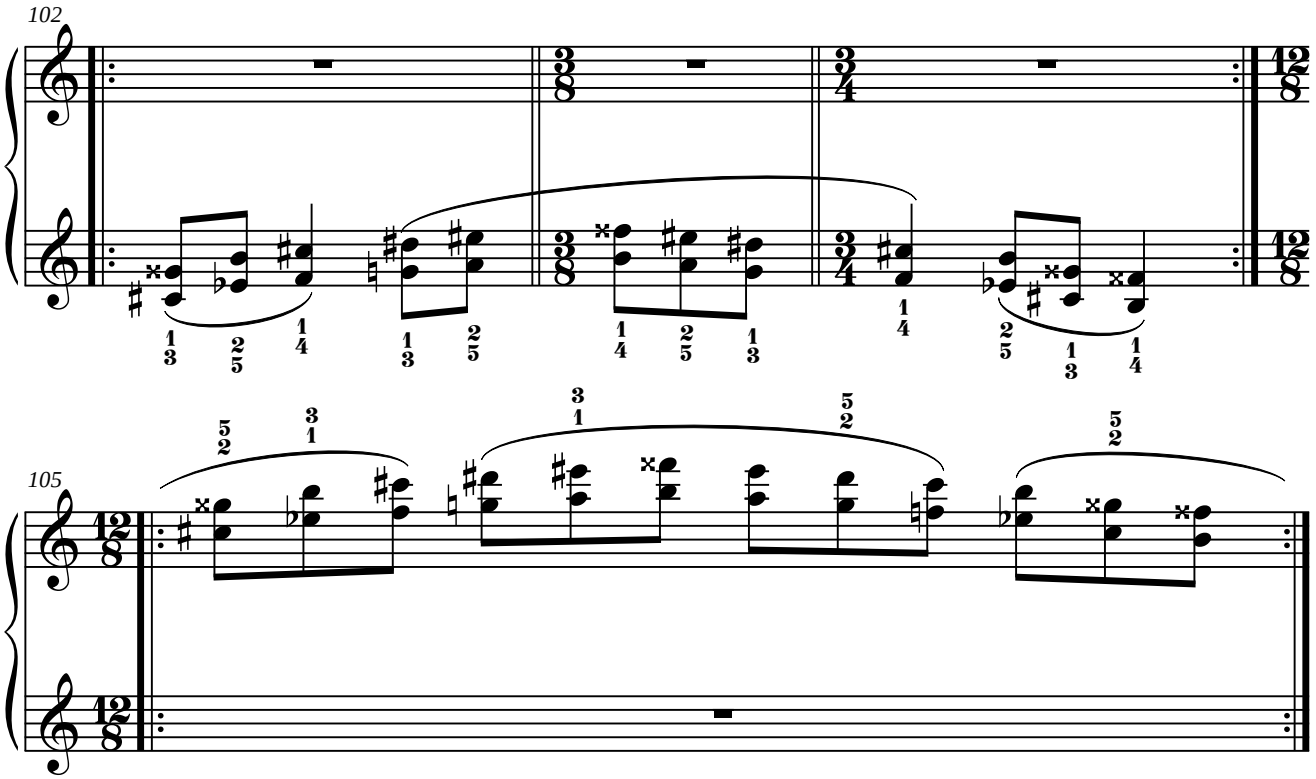
102
105

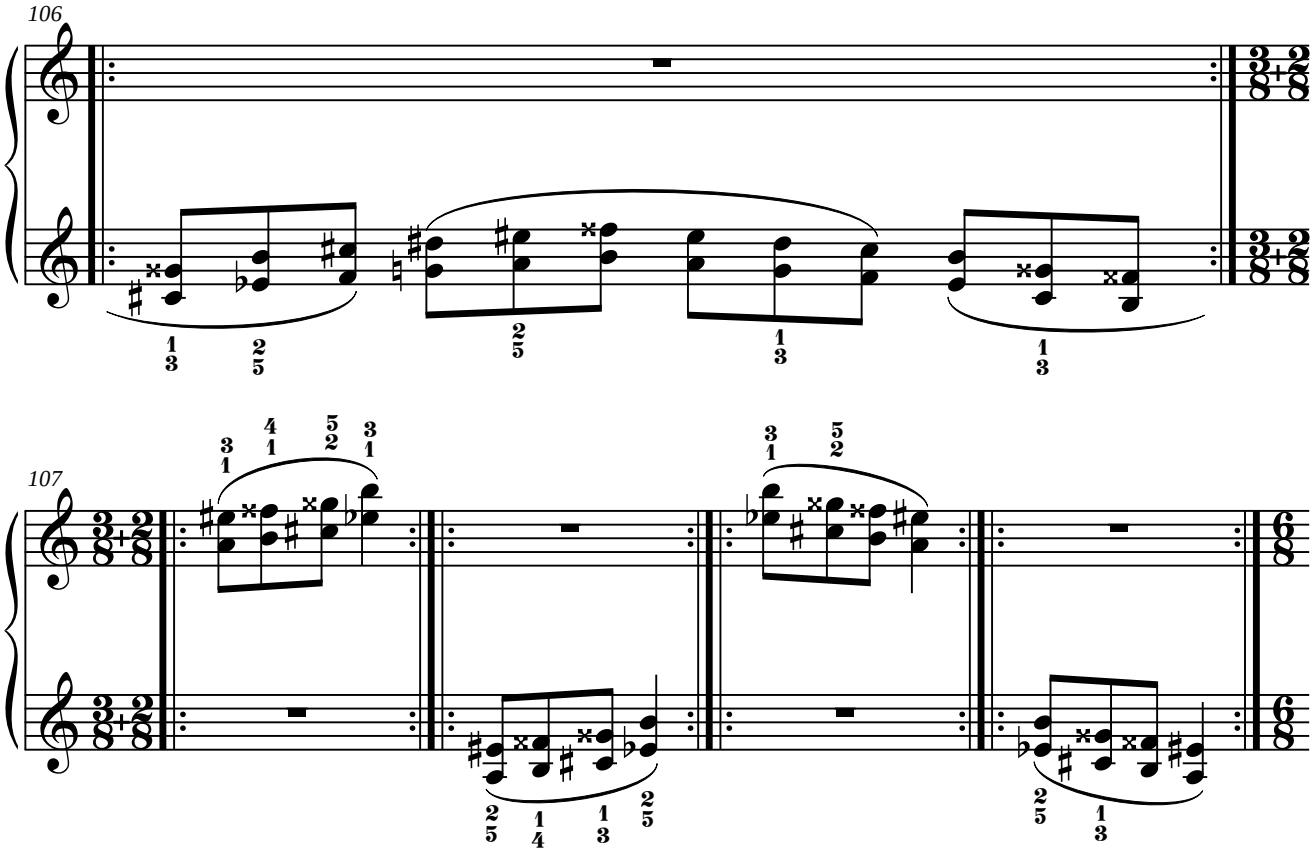
106
107

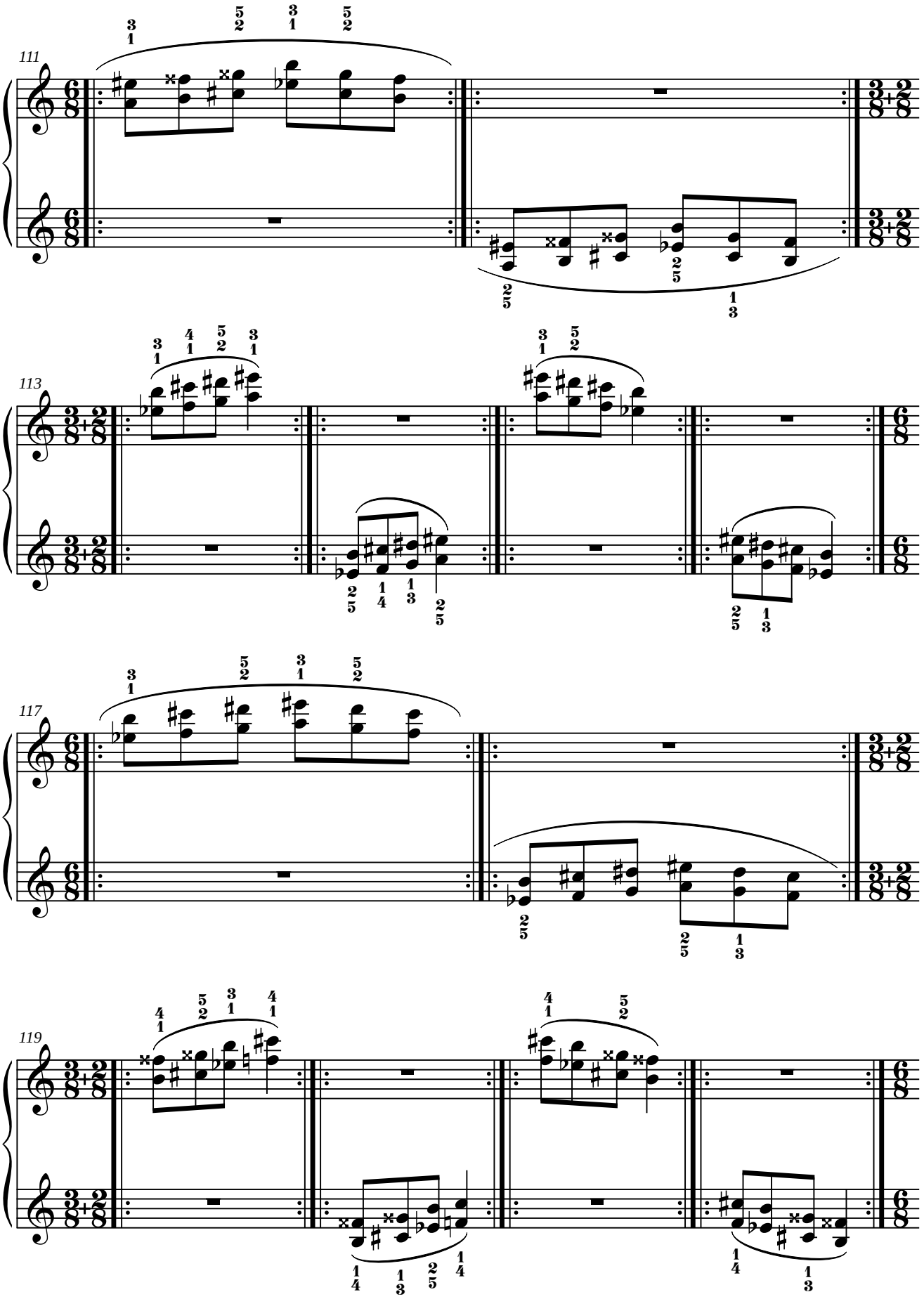
111
113
117
119

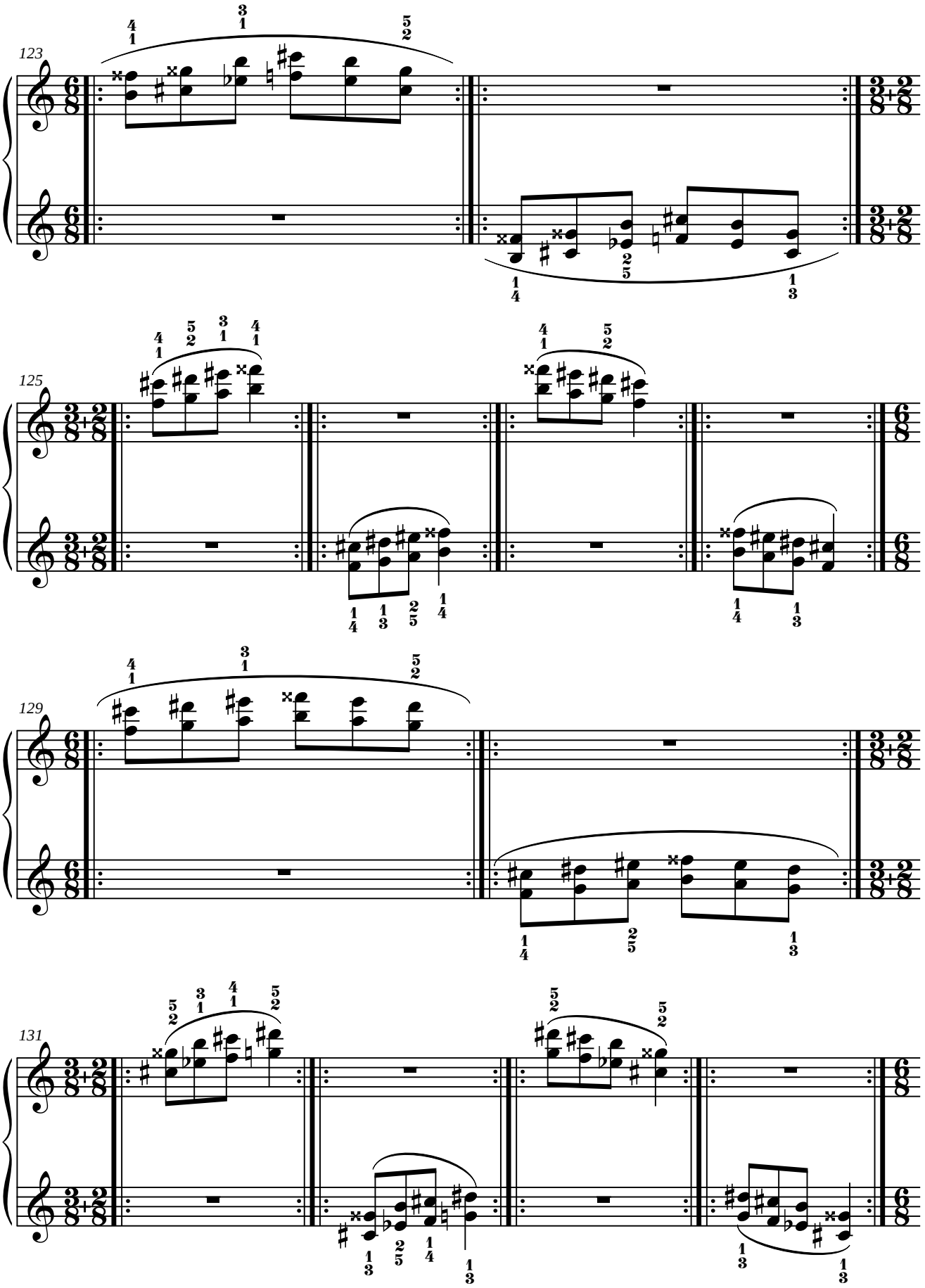
123
125
129
131

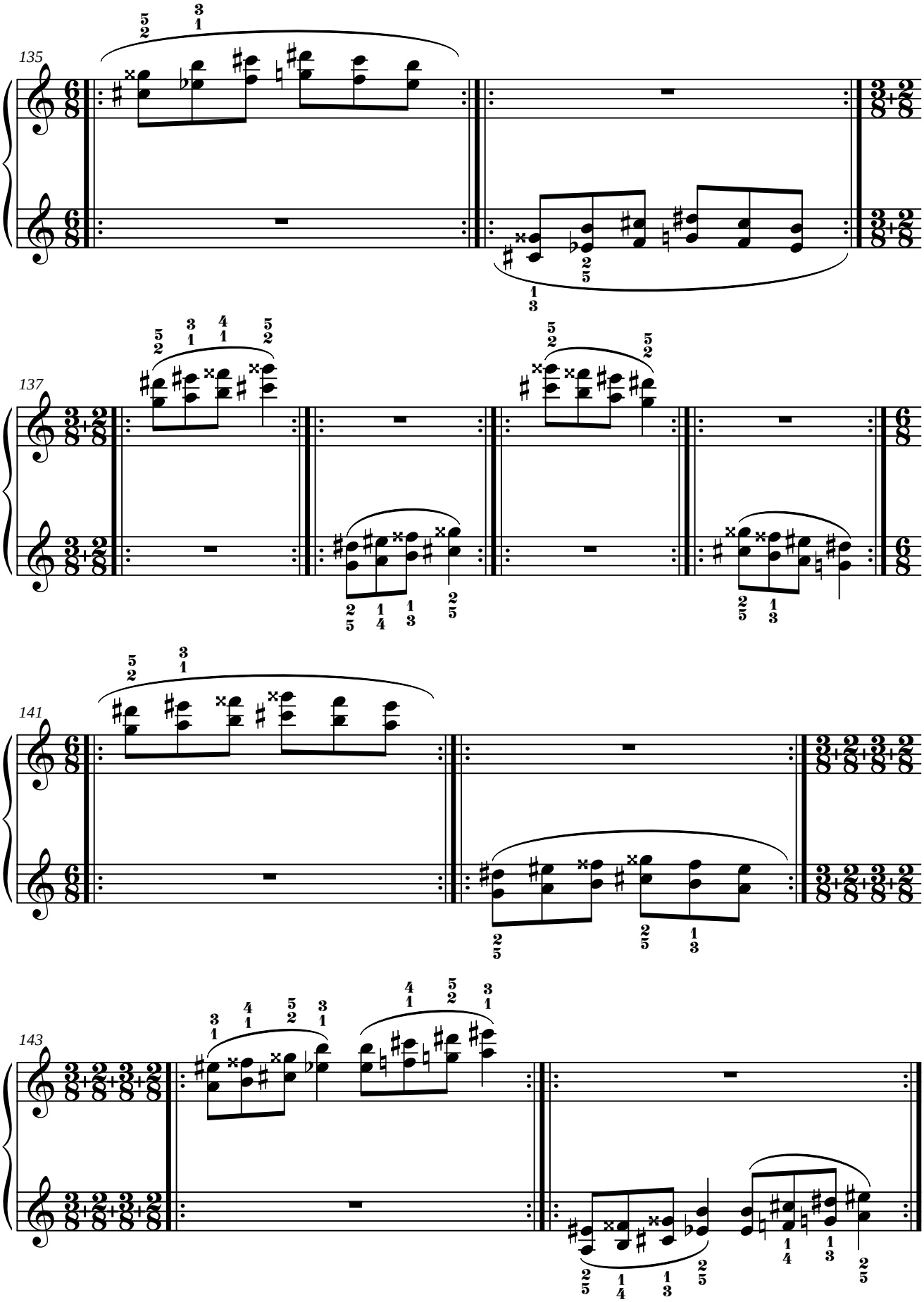
135
137
141
143

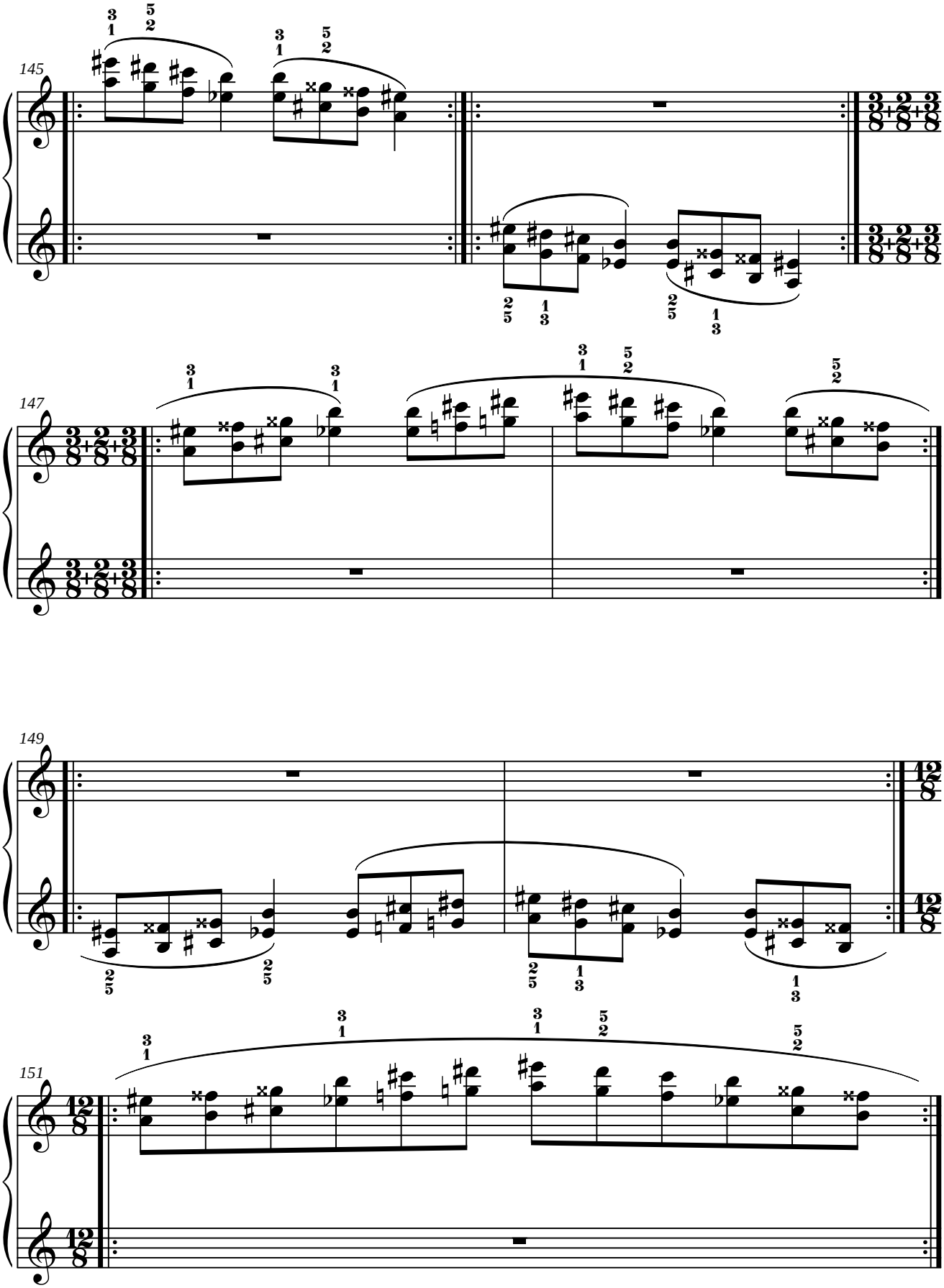
145
147
149
151

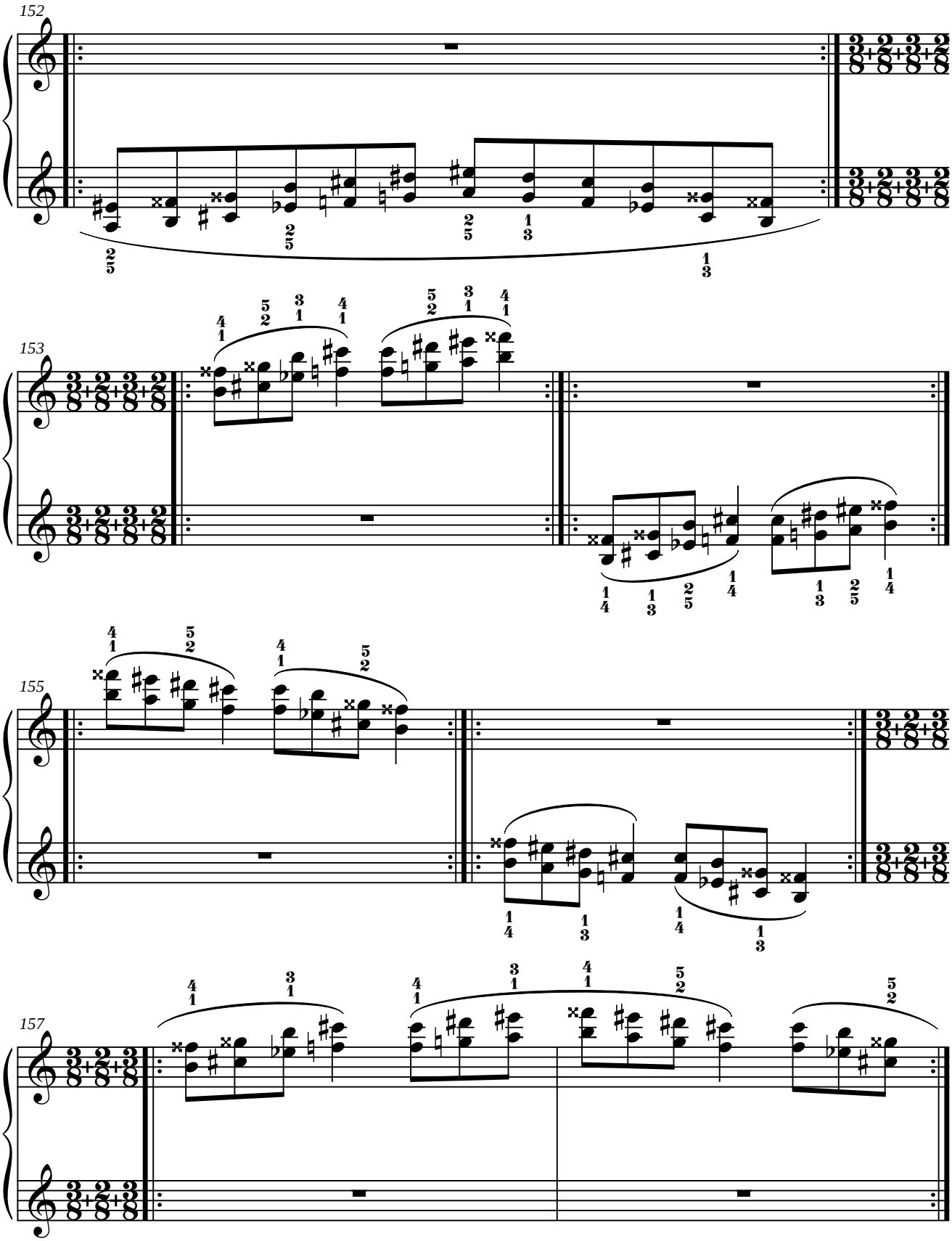
152
153
155
157

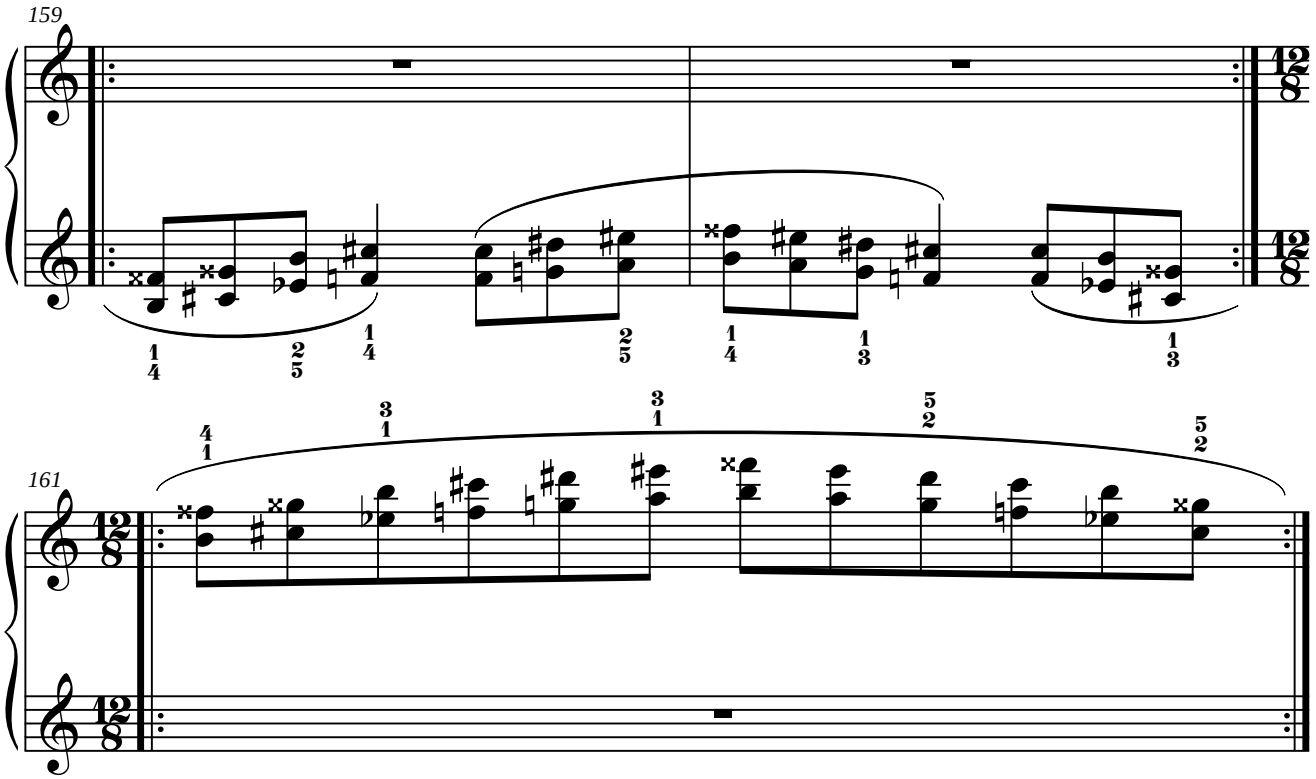
159
161

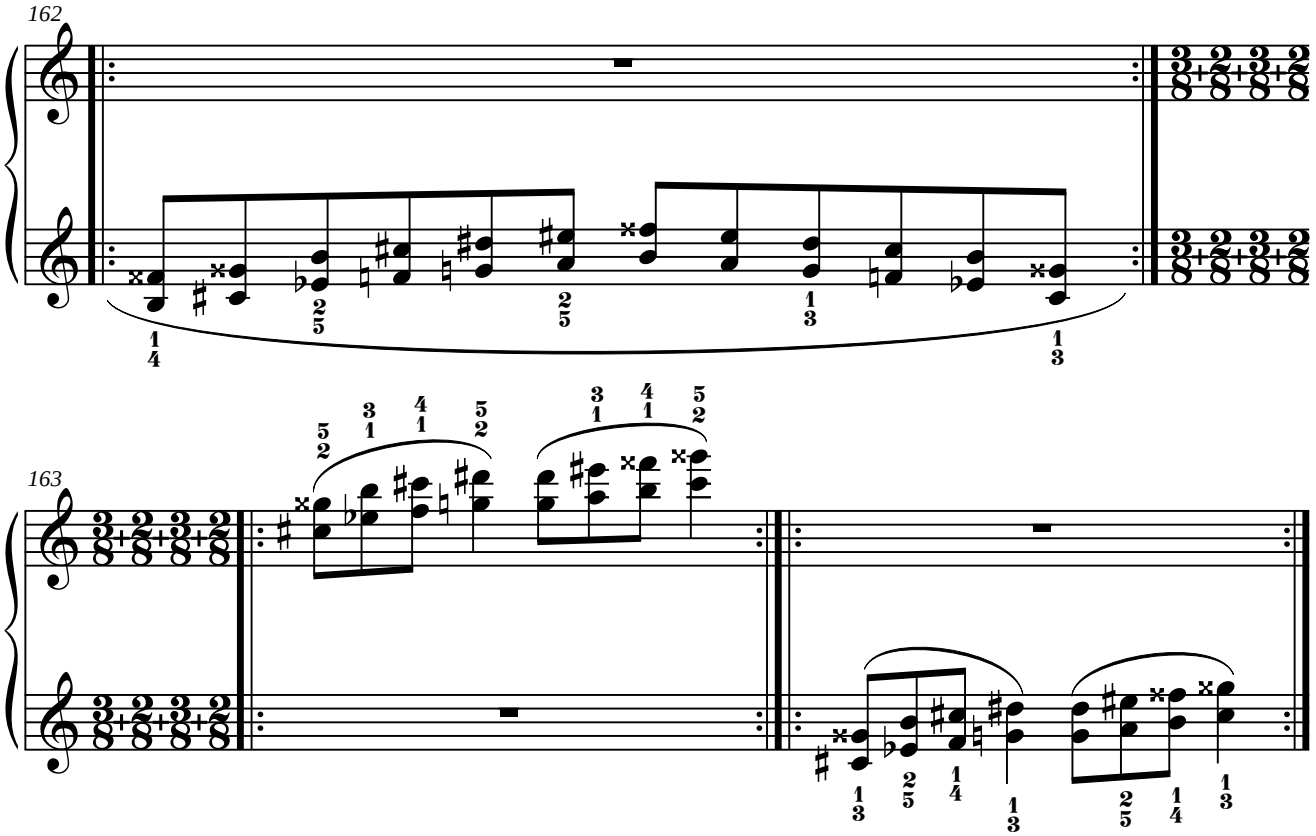
162
163

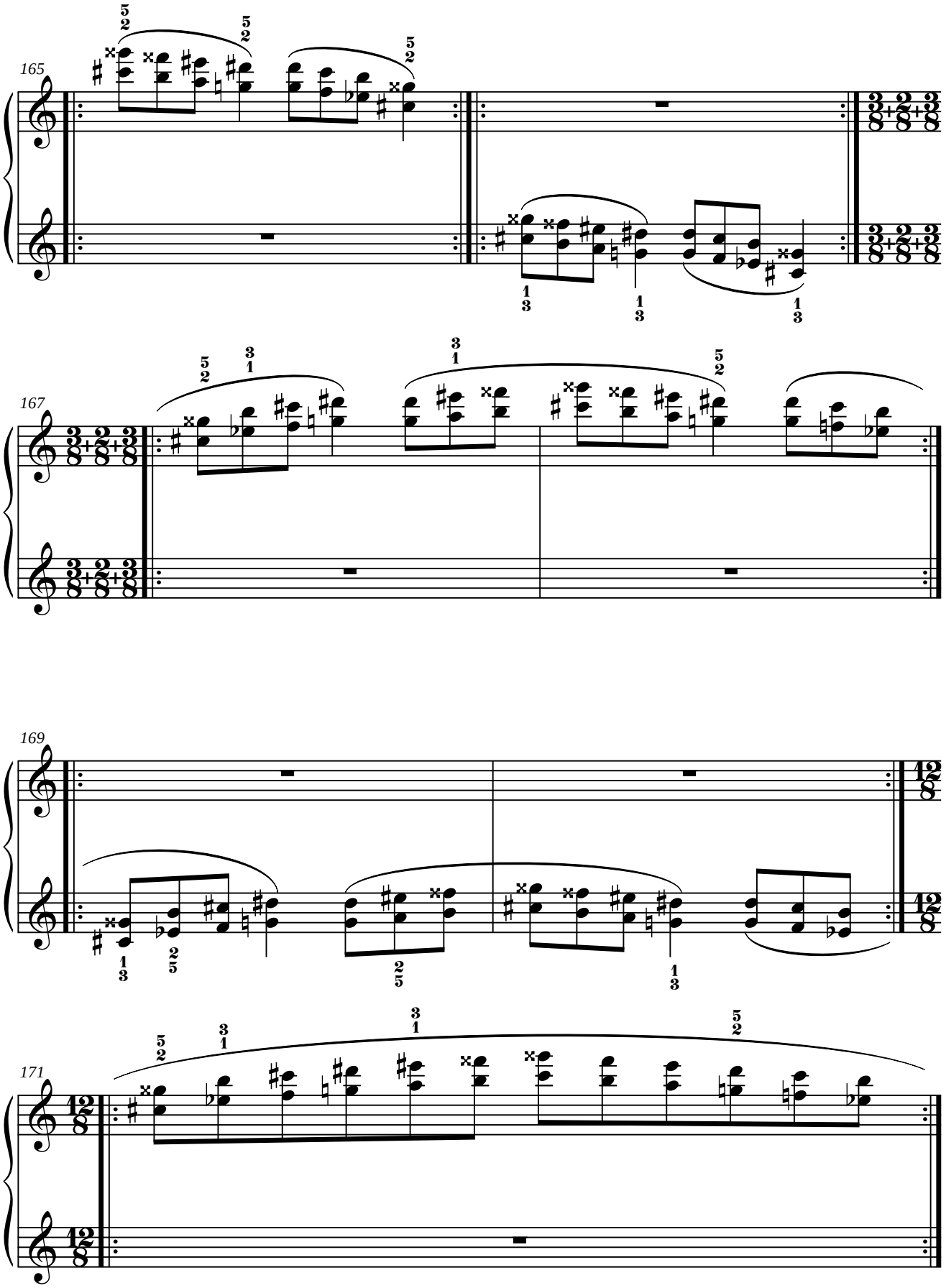
165
167
169
171

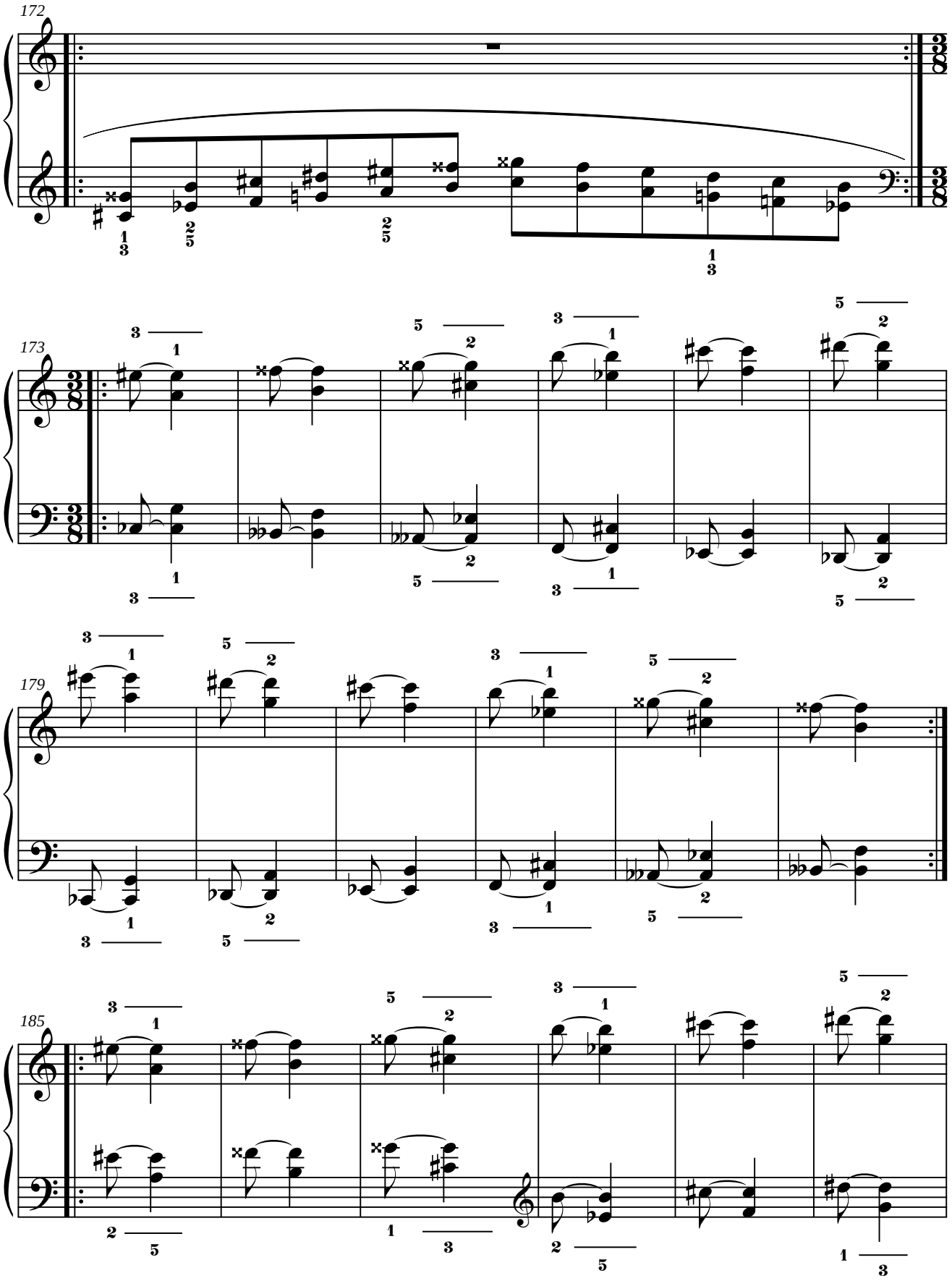
172
173
179
185

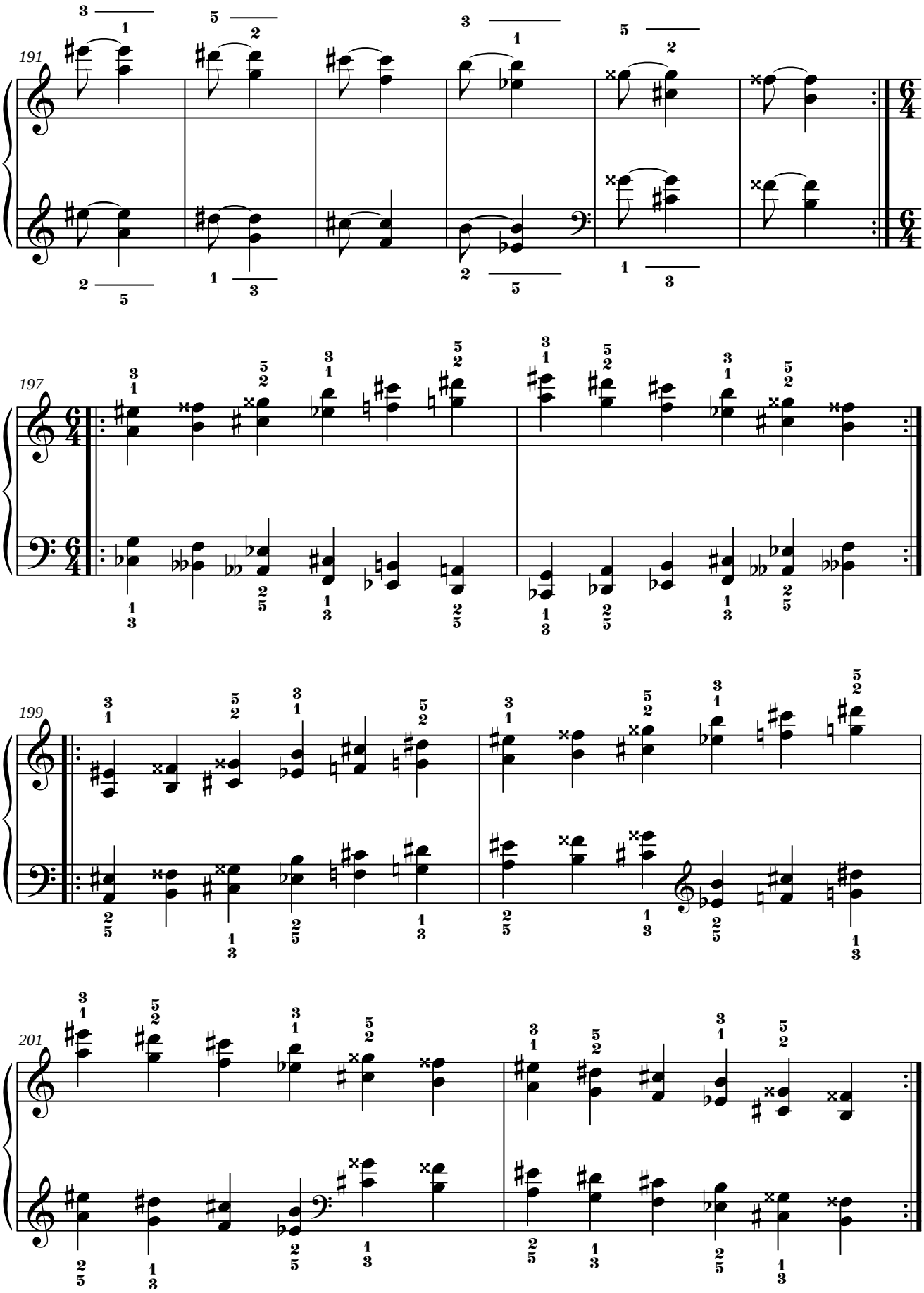
191
197
199
201

11. SI bemol.

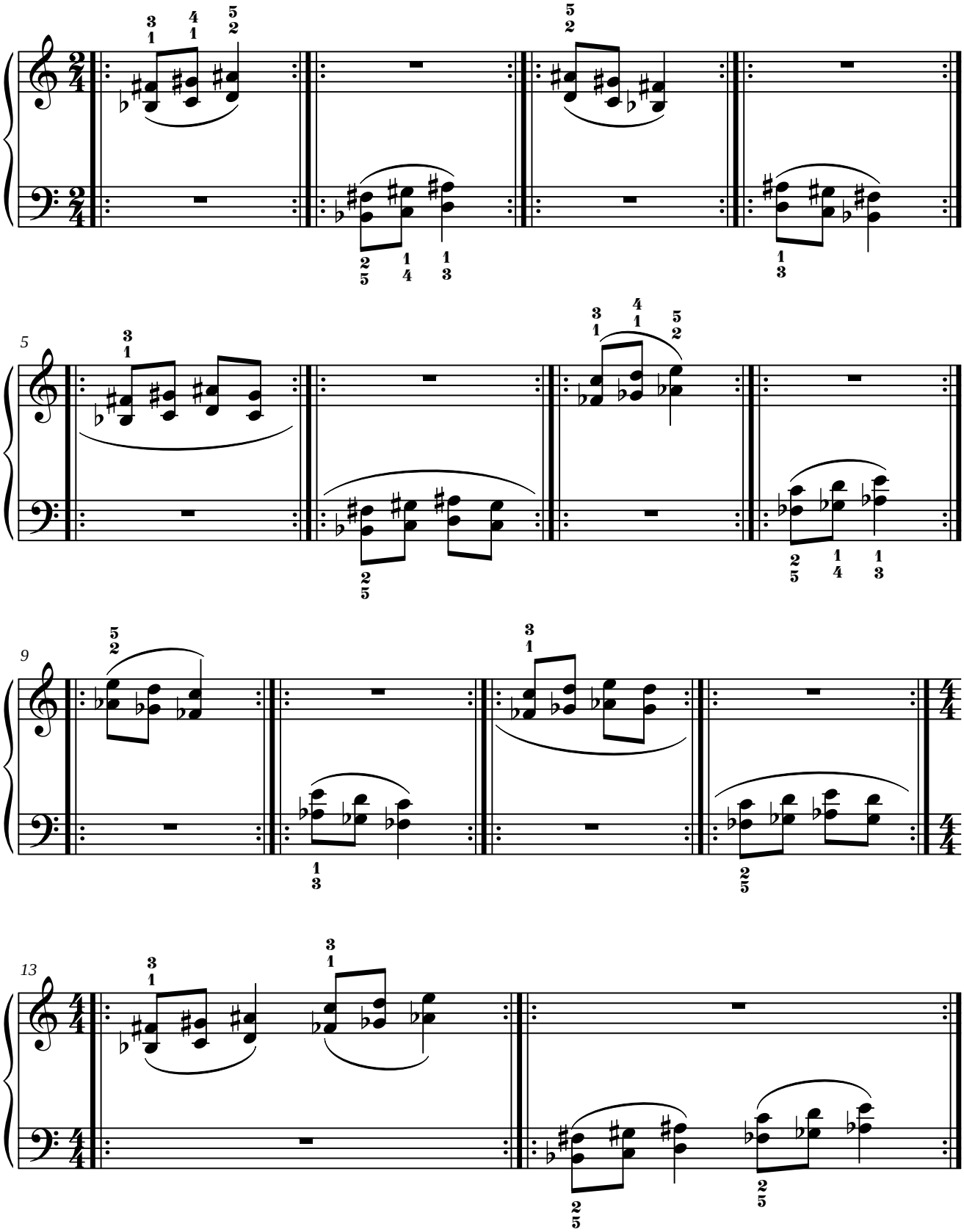

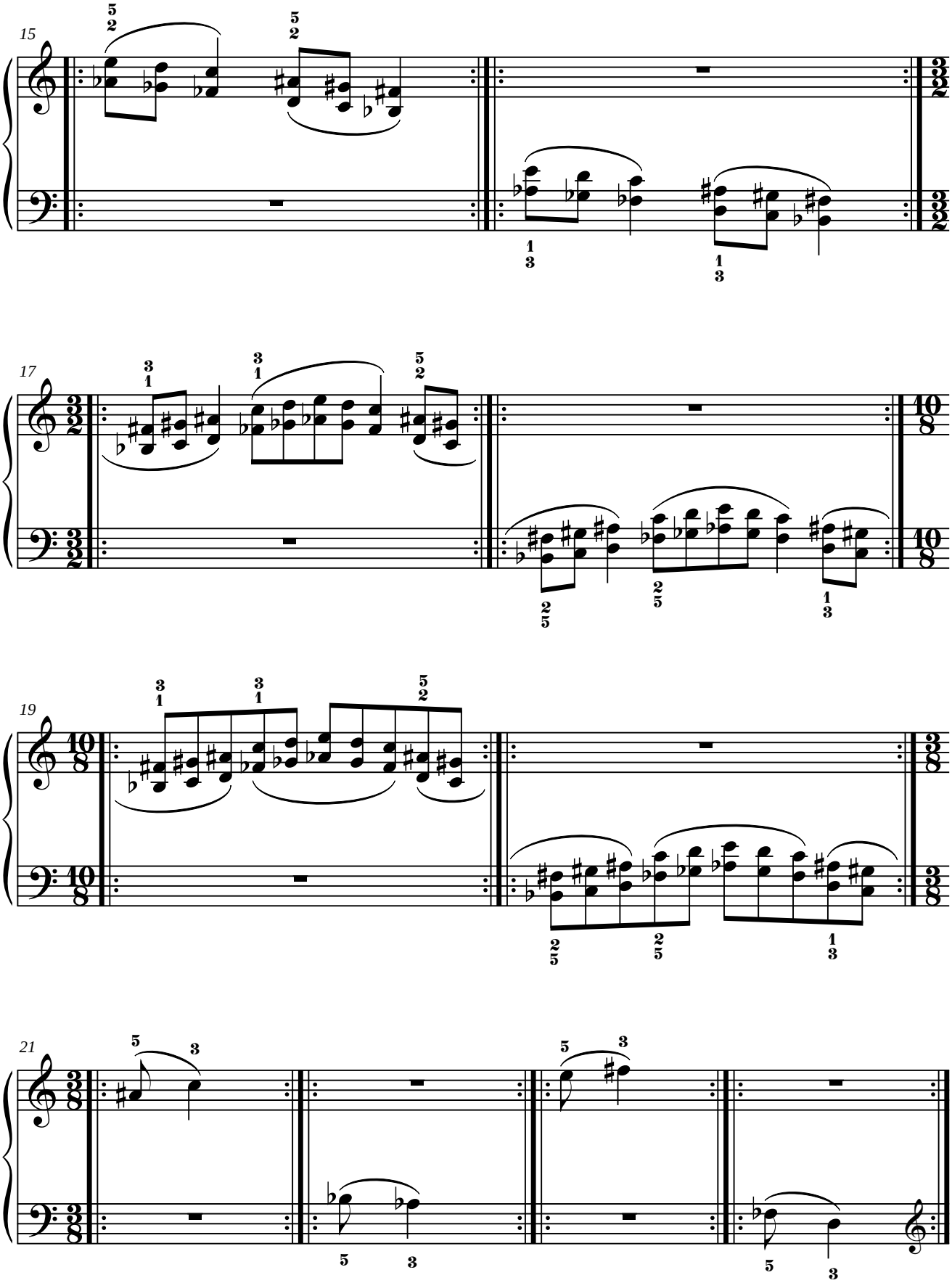
15
17
19
21

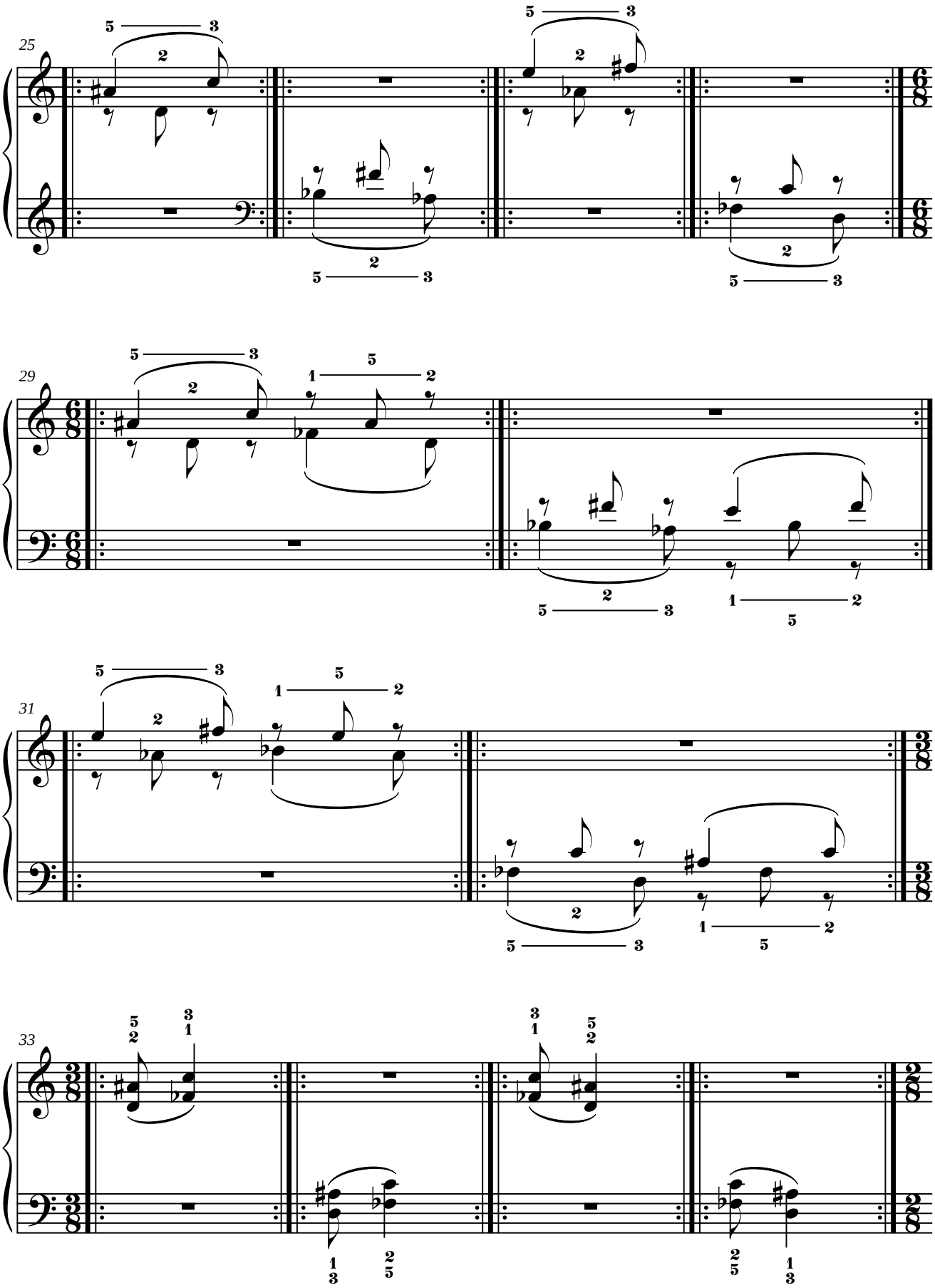
25
29
31
33

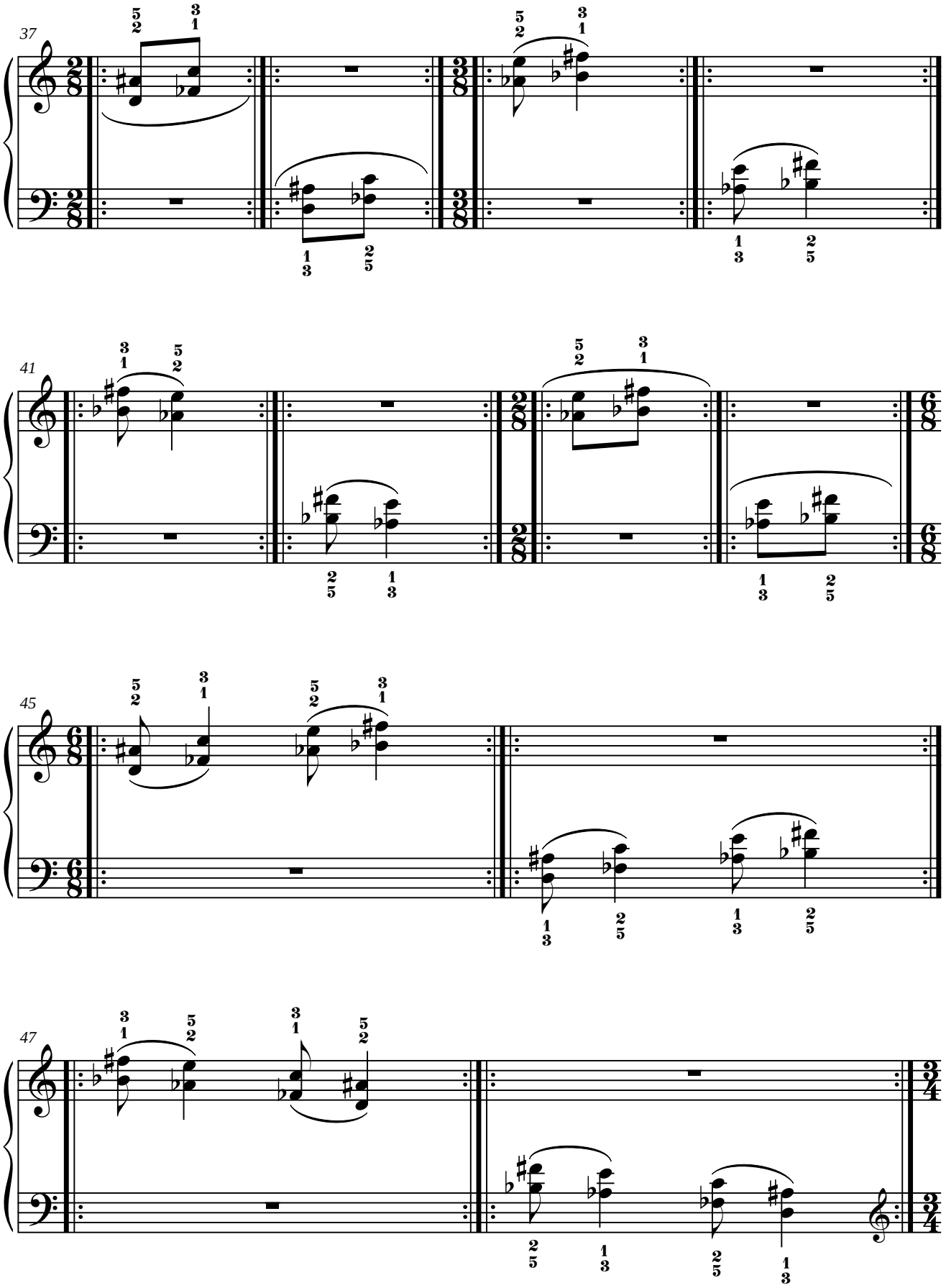
37
41
45
47

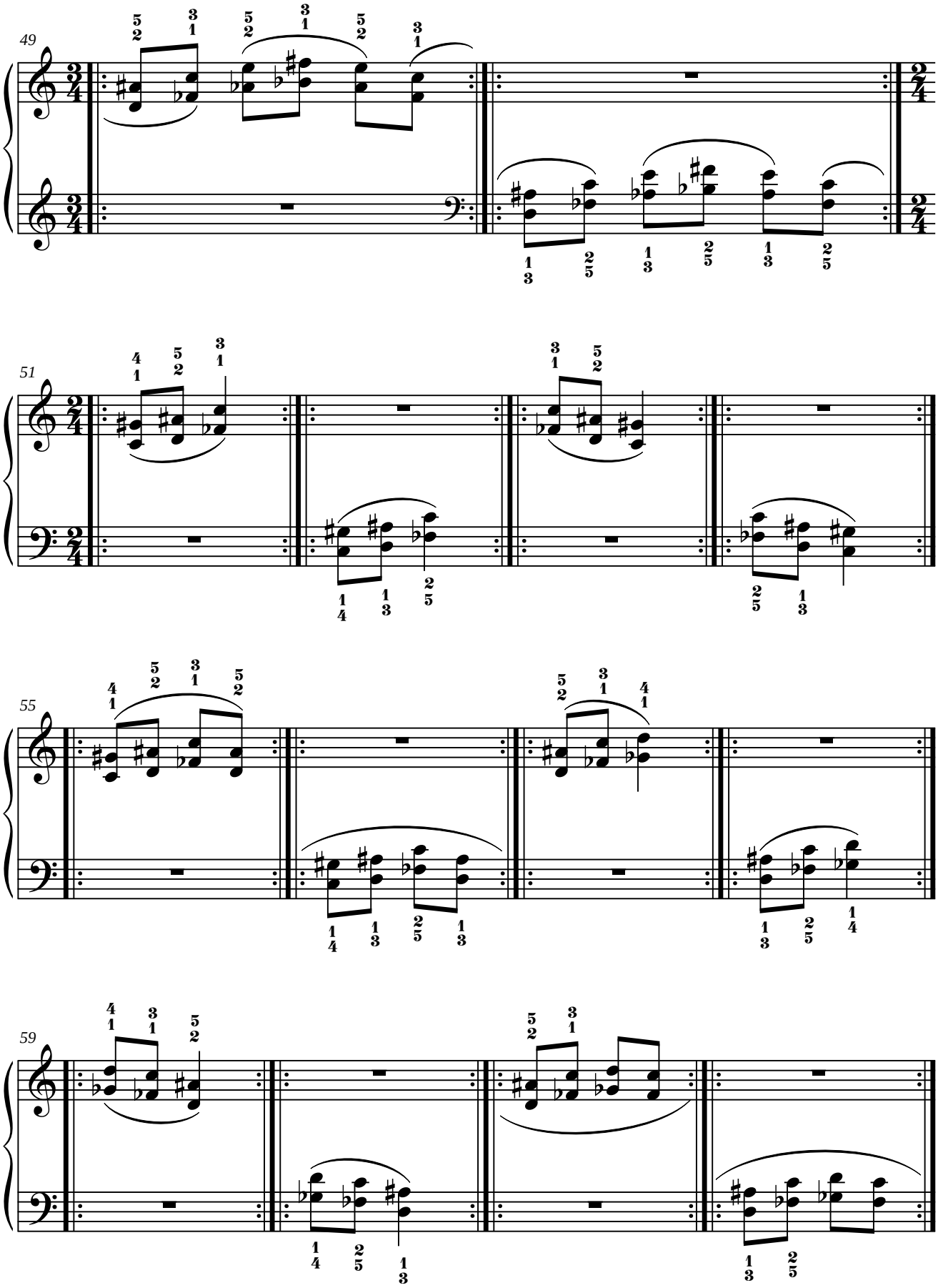
49
51
55
59

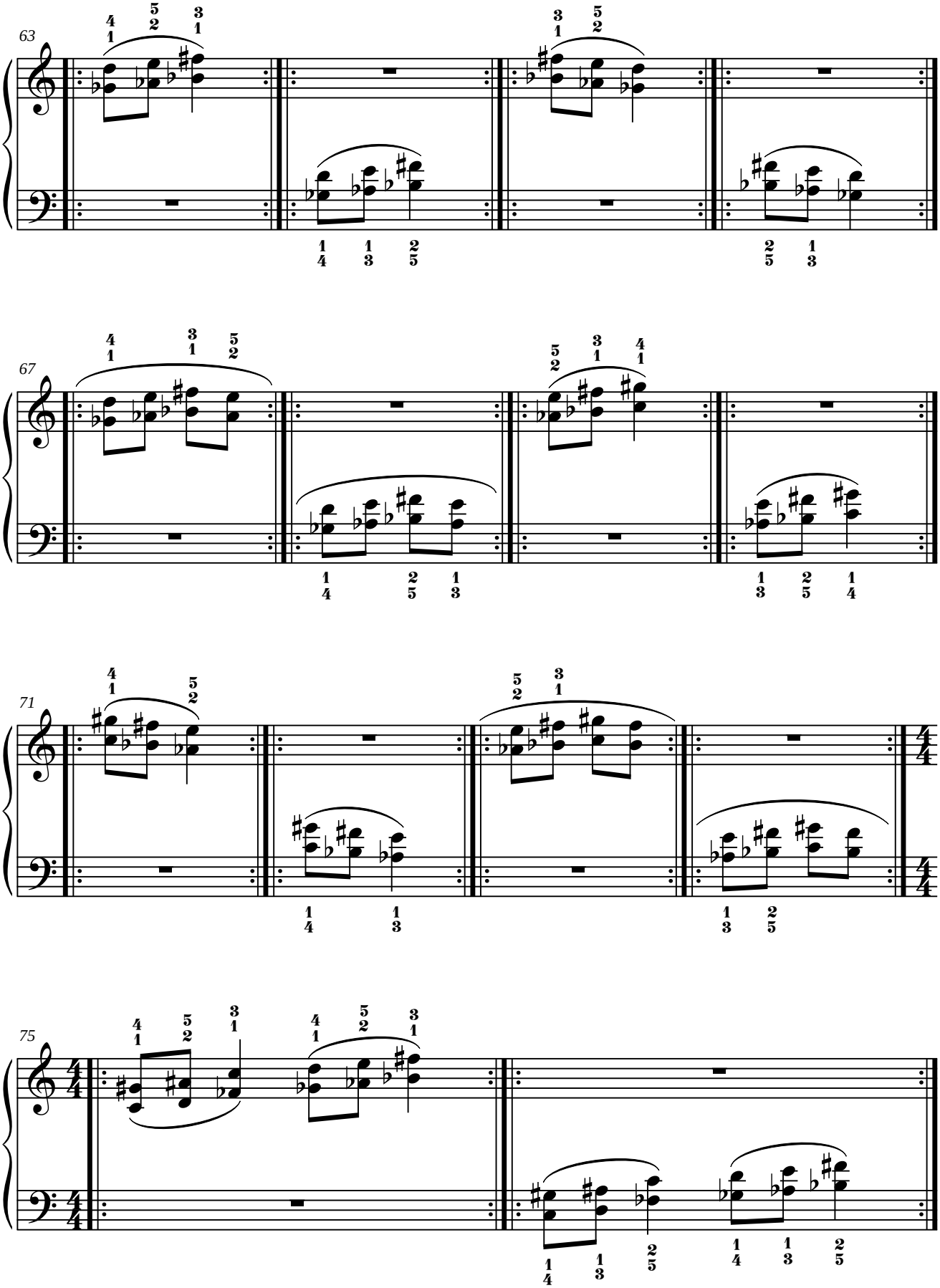
63
67
71
75

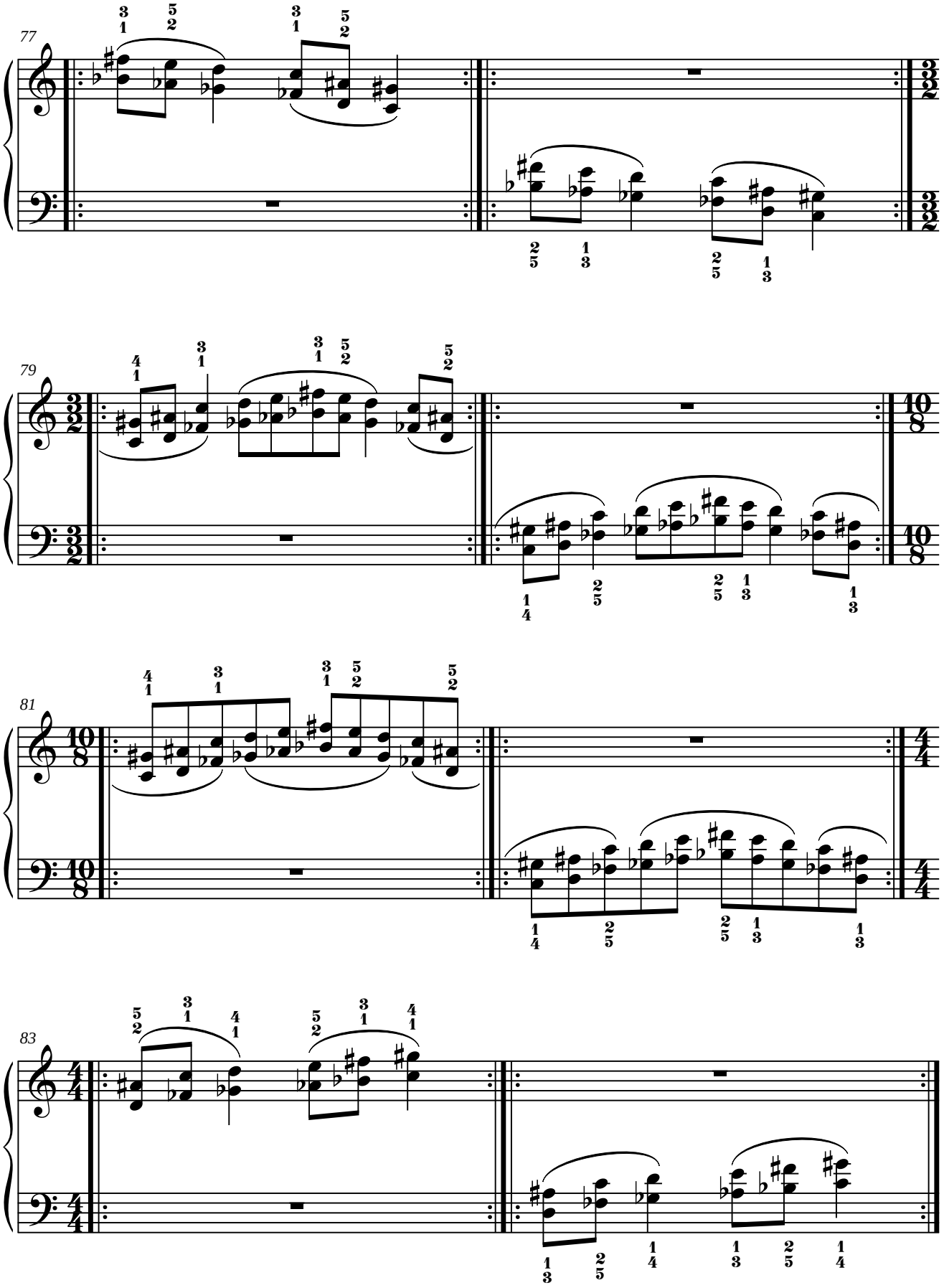
77
79
81
83

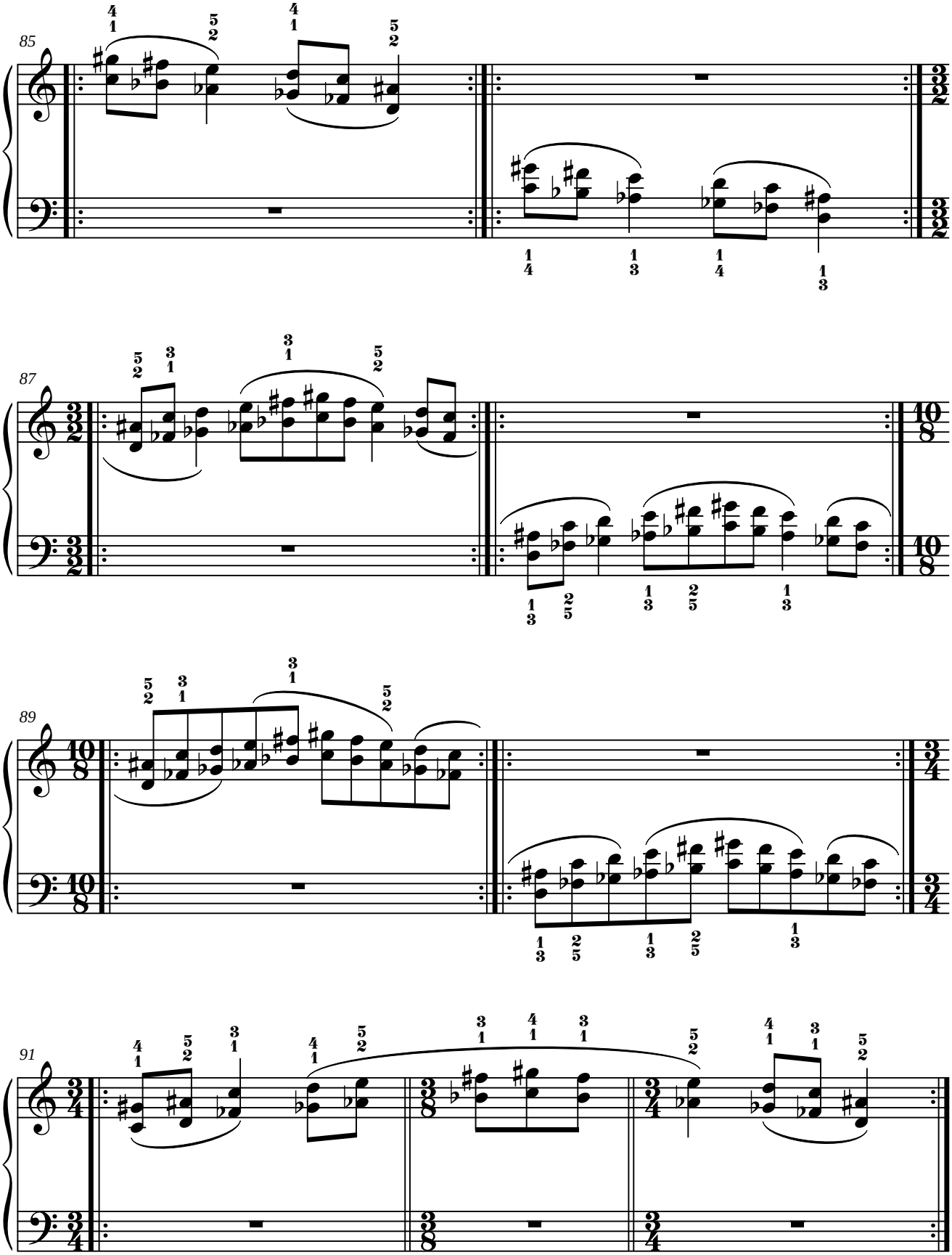
85
87
89
91

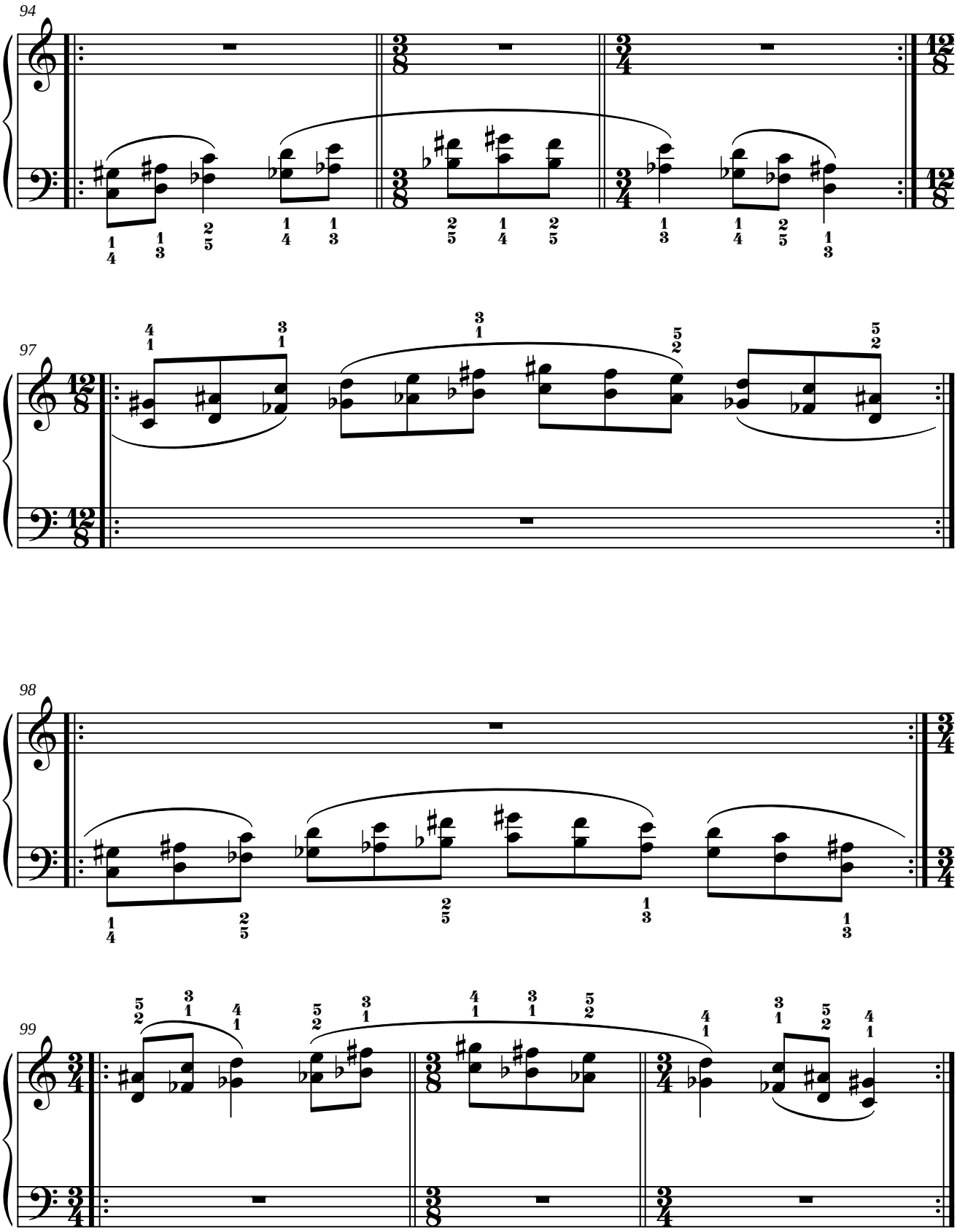
94
97
98
99

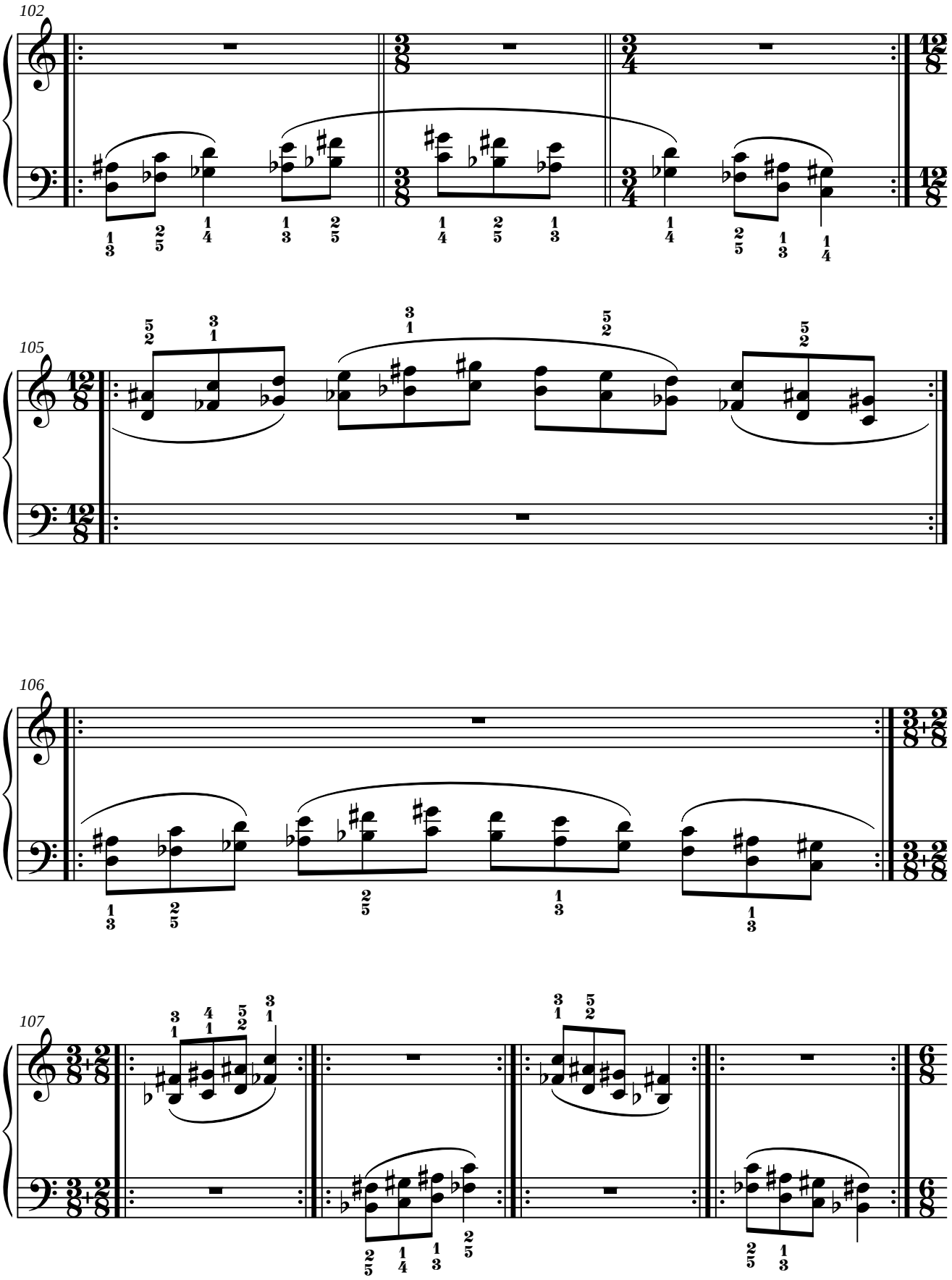
102
105
106
107

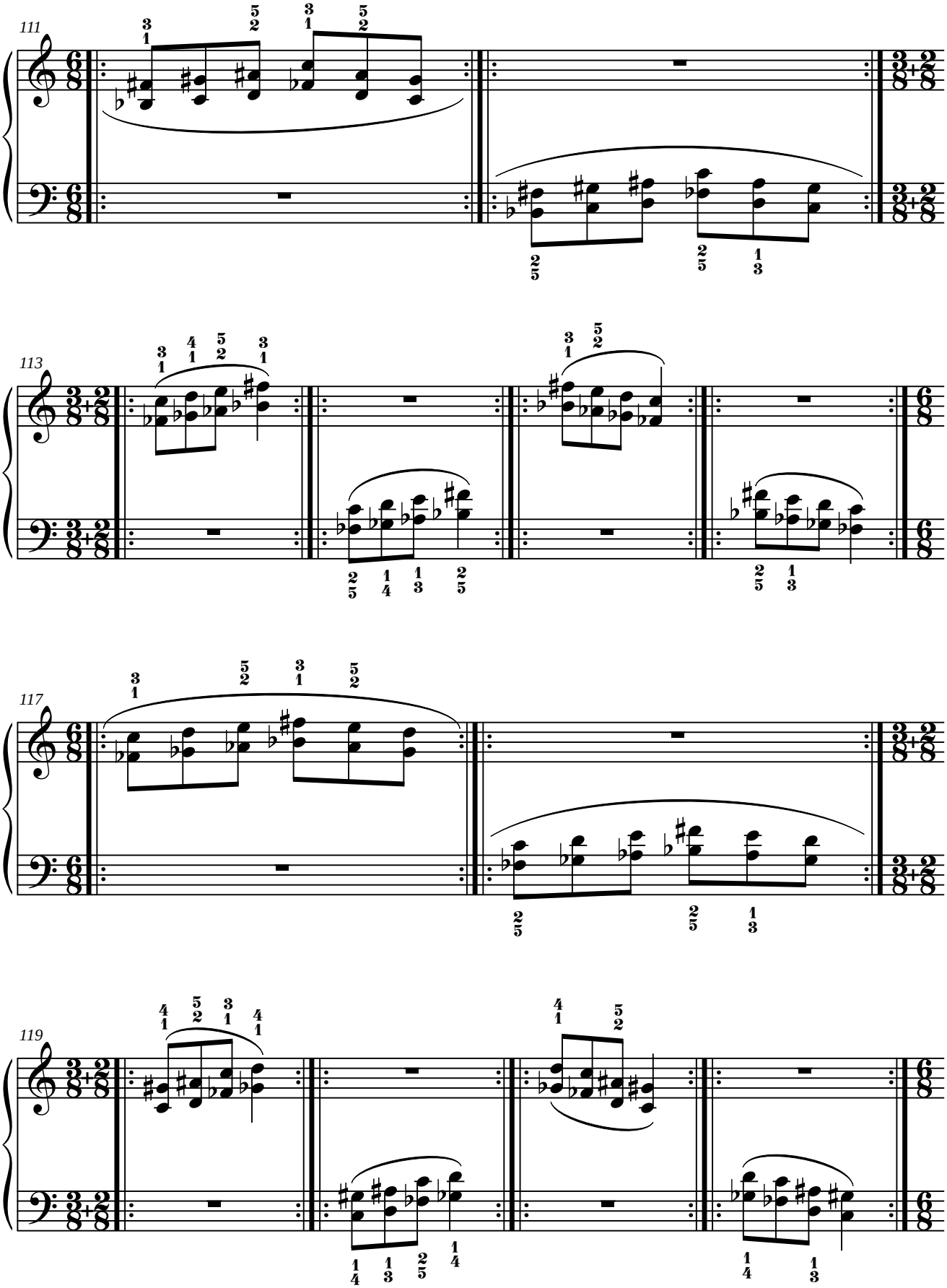
111
113
117
119

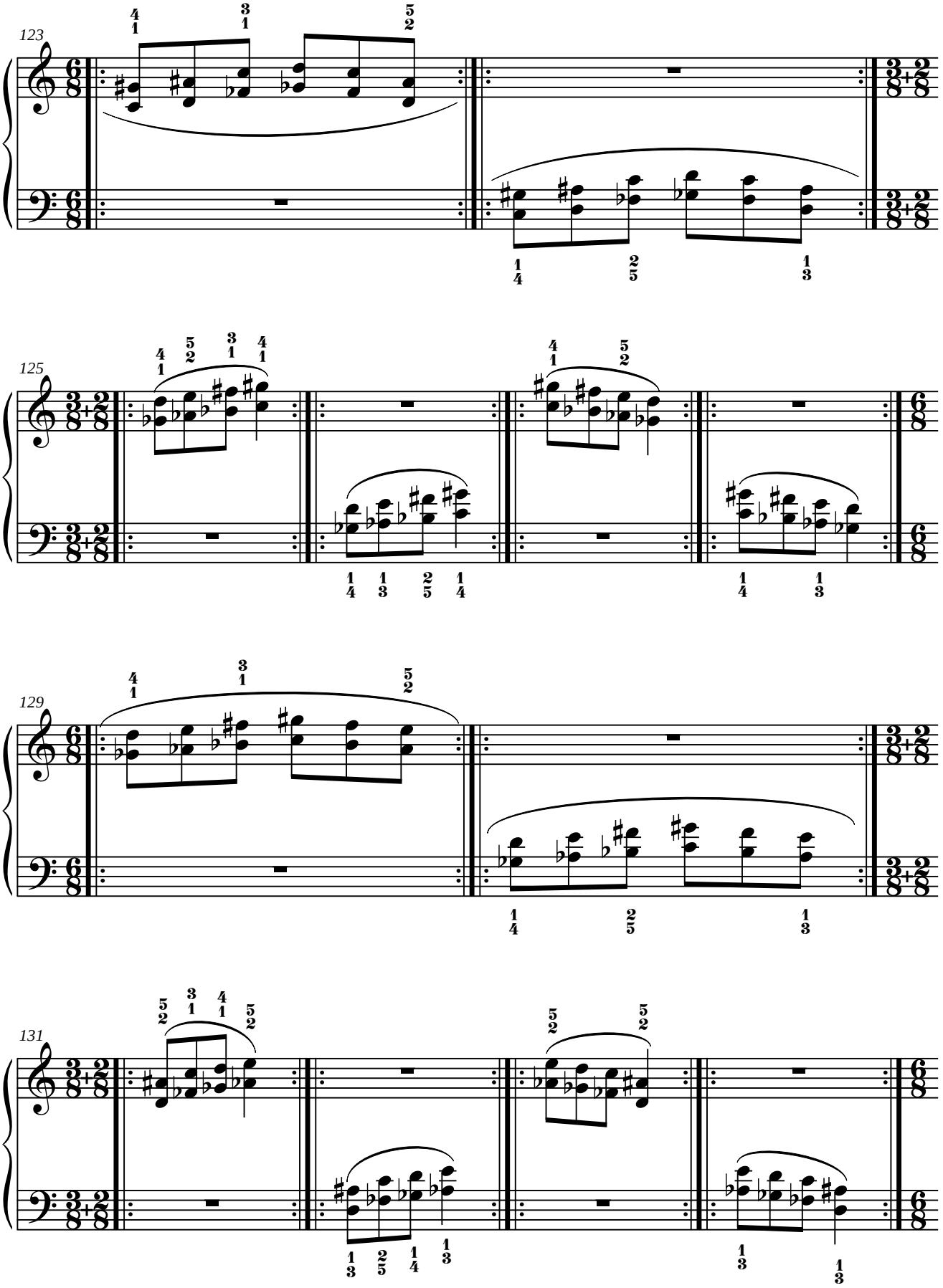
123
125
129
131

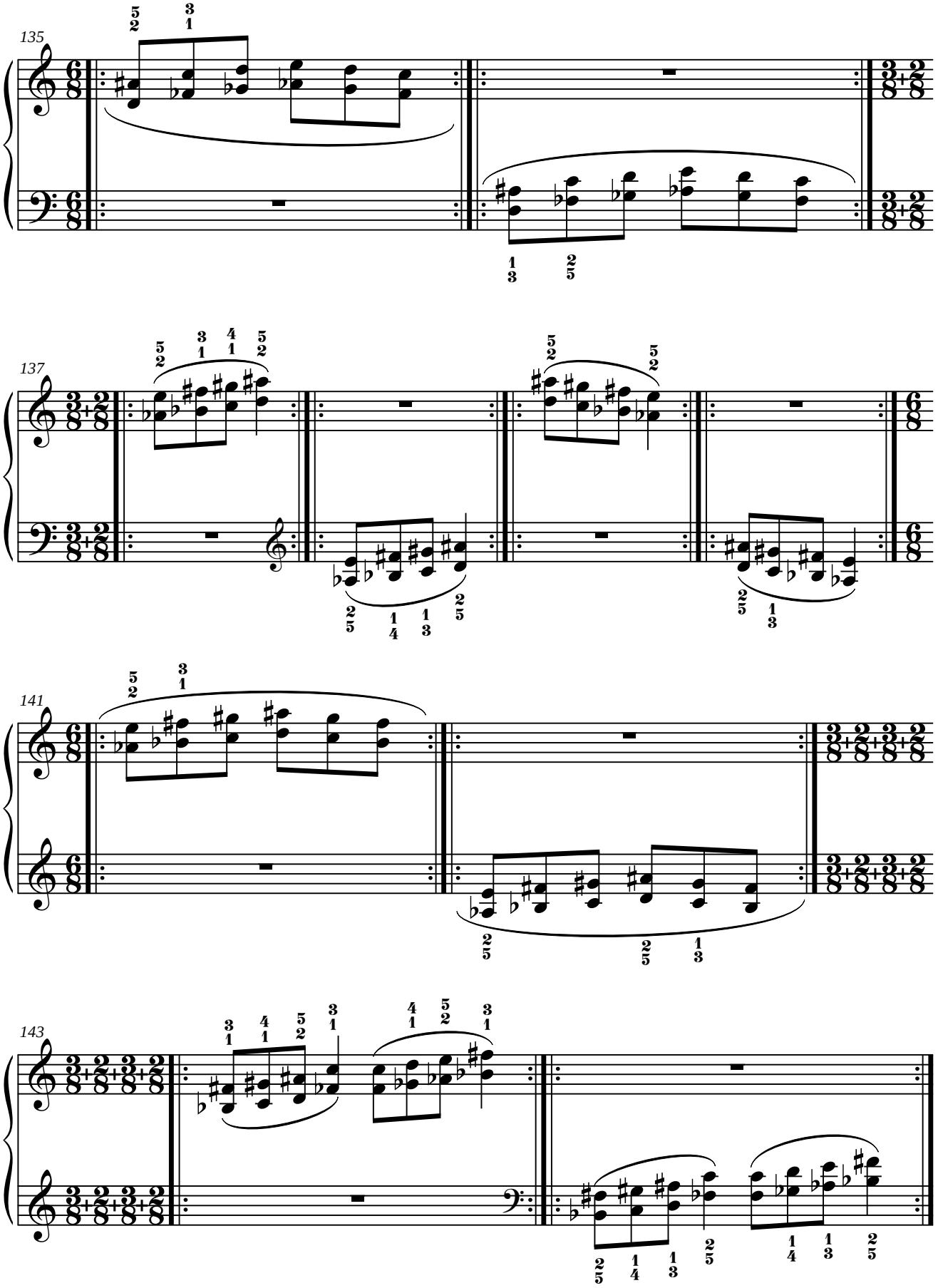
135
137
141
143

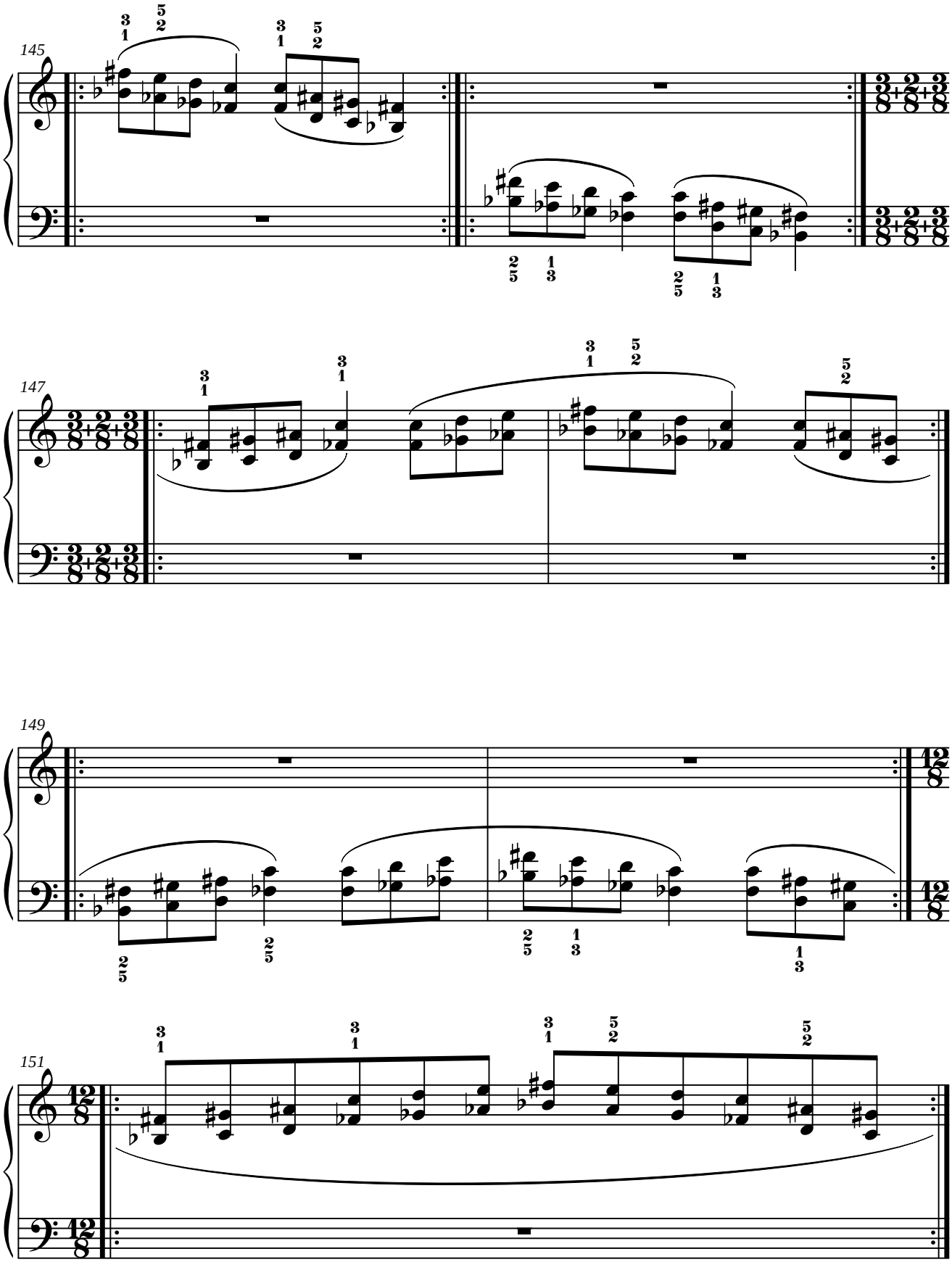
145
147
149
151

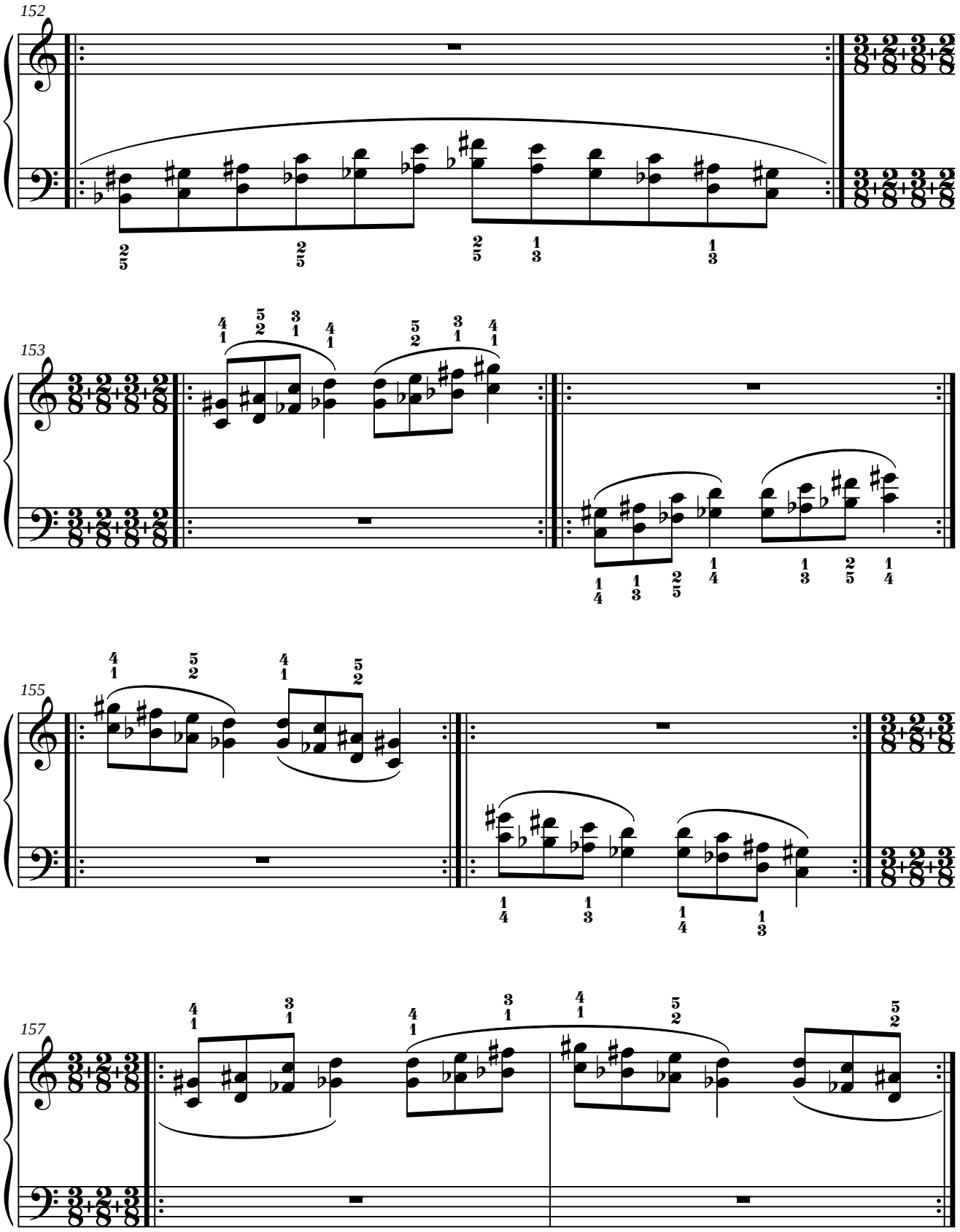
152
153
155
157

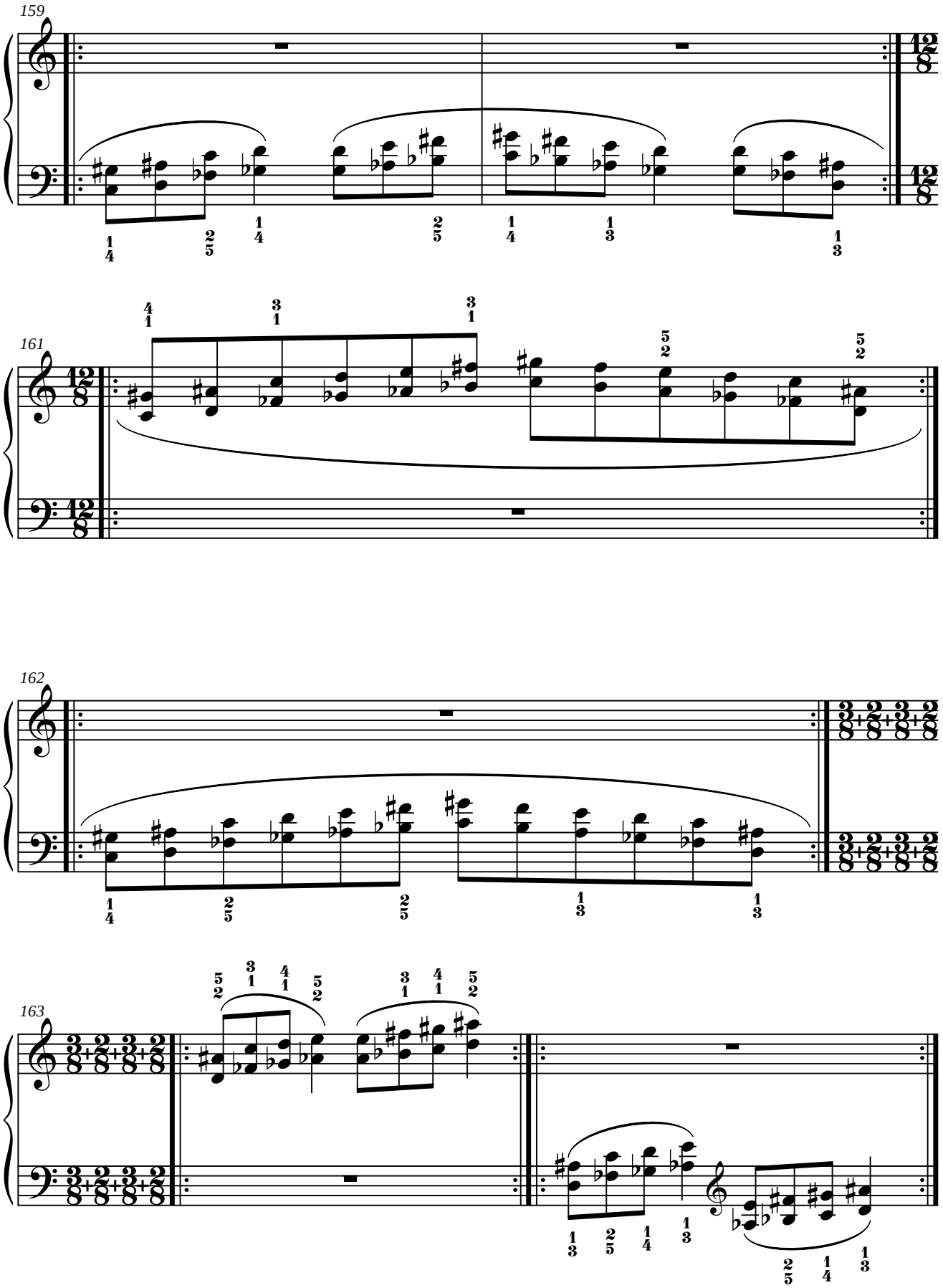
159
161
162
163

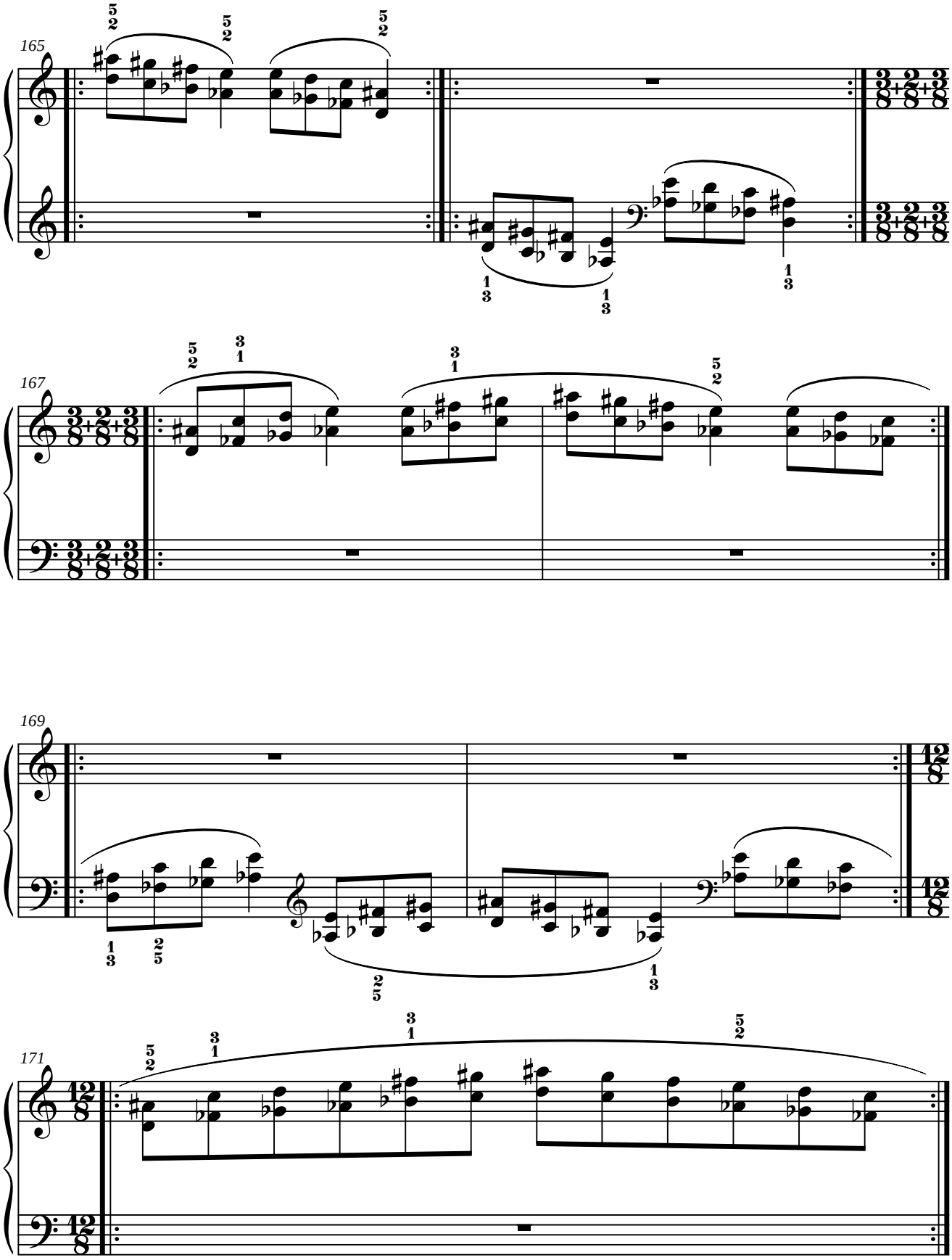
165
167
169
171

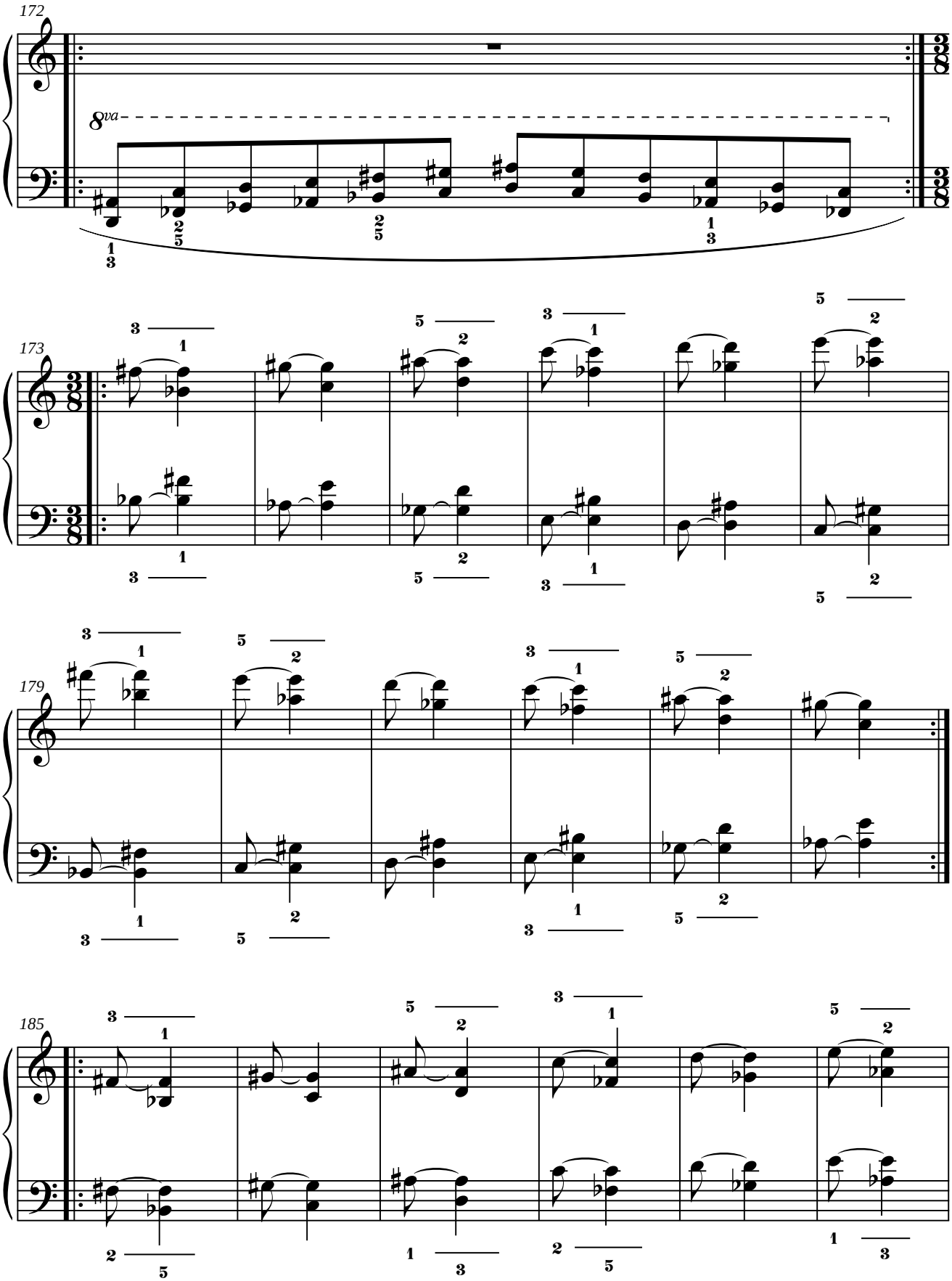
172
8va
173
179
185

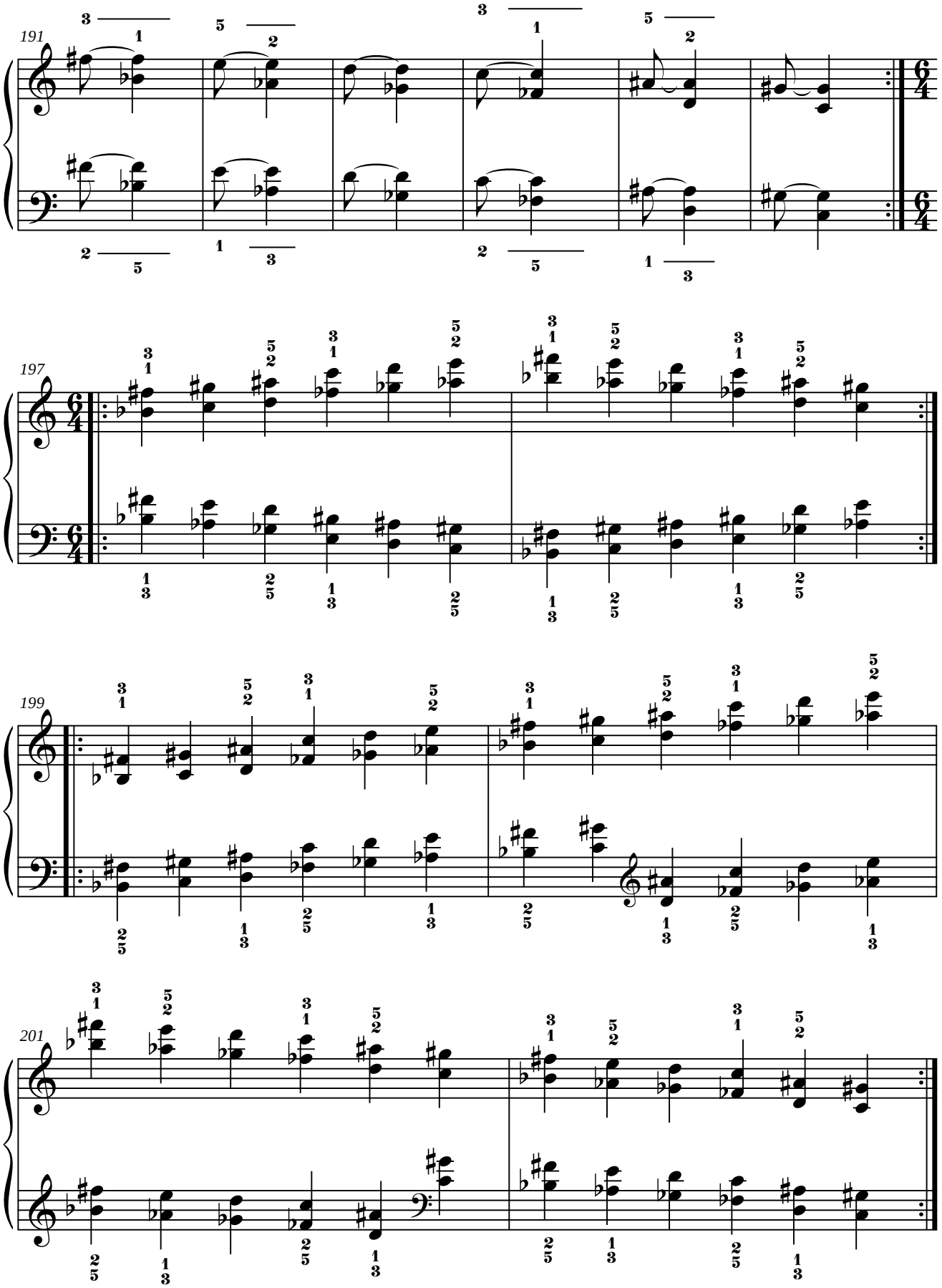
191
197
199
201

12. DO bemol.

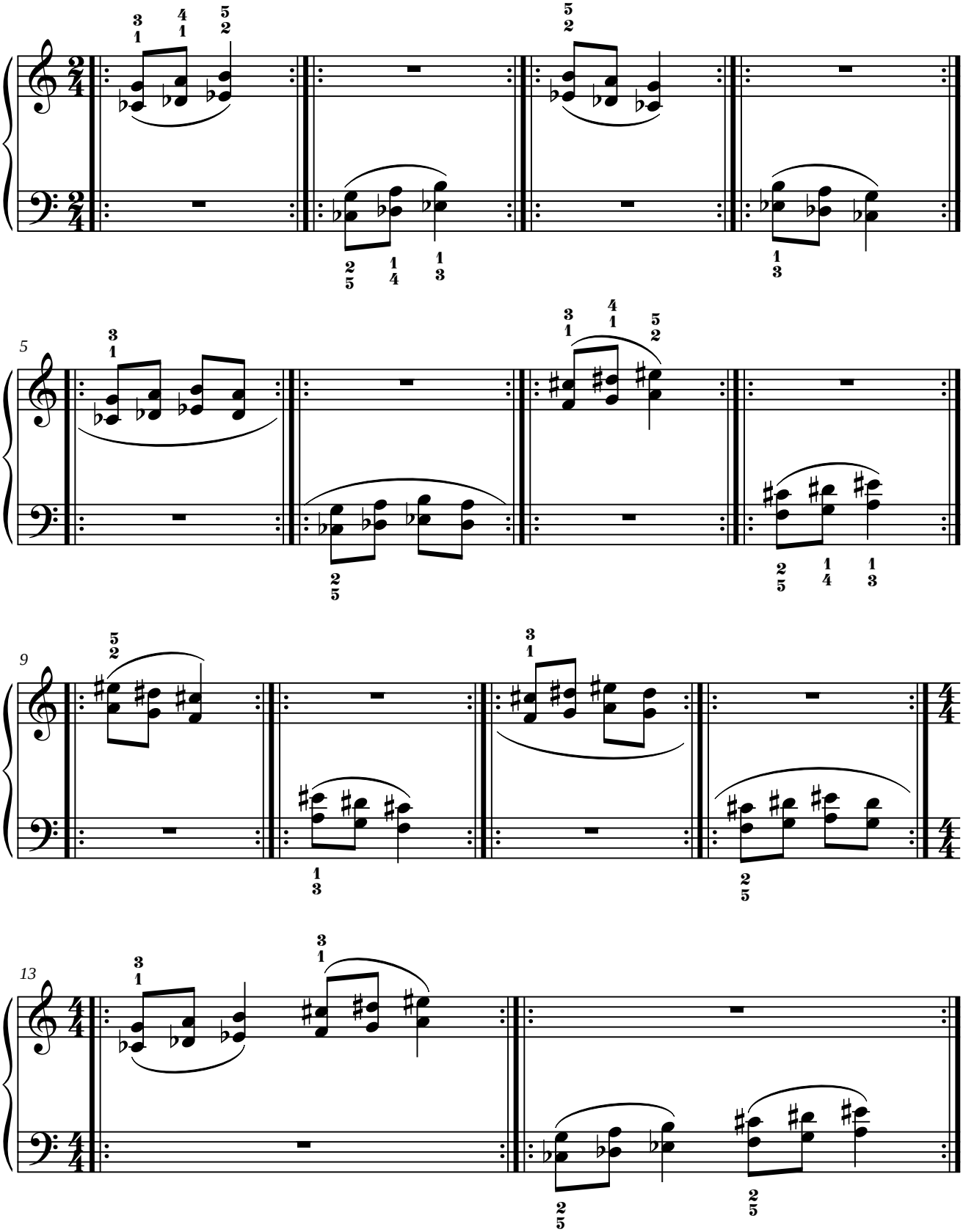

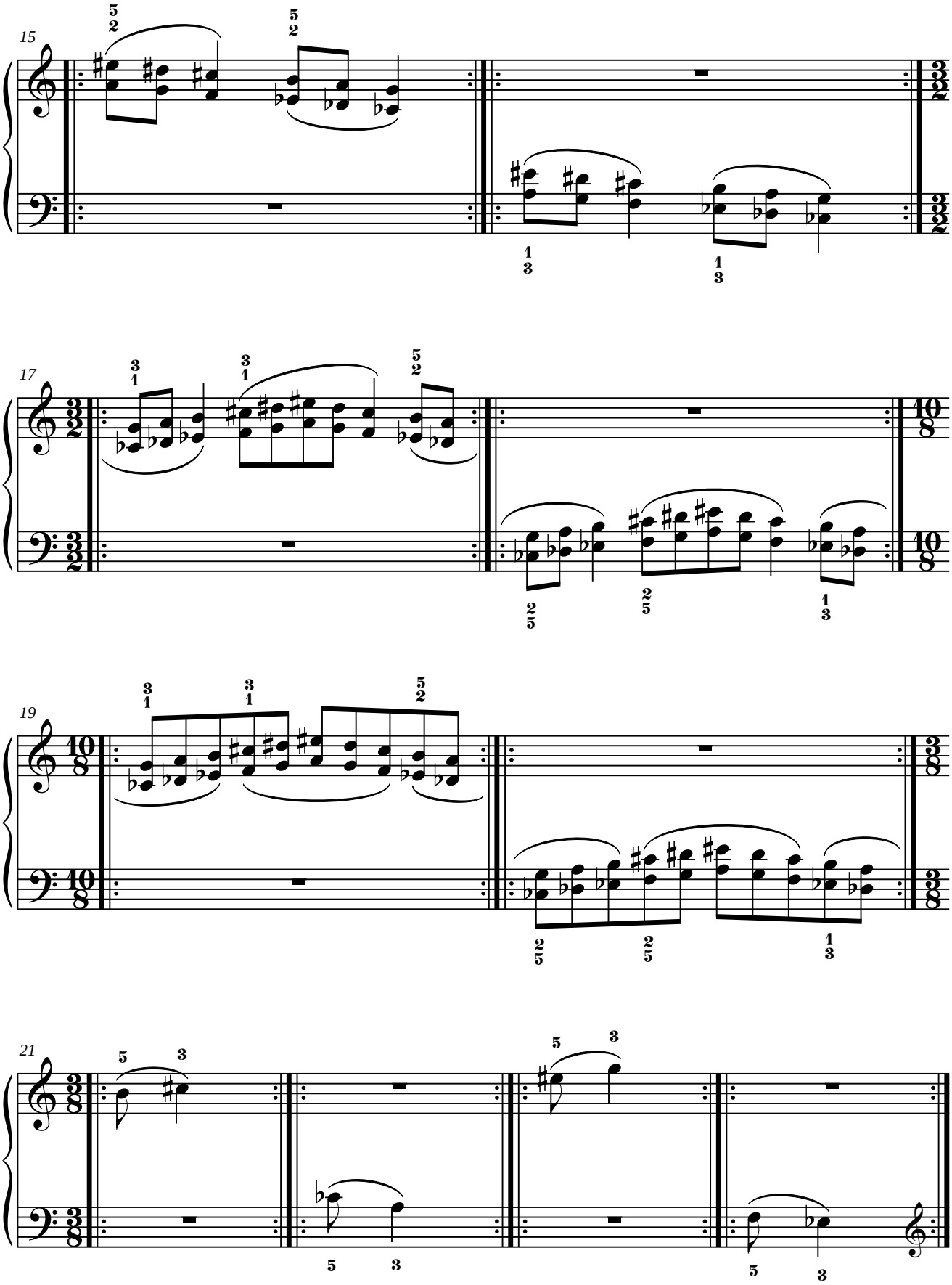
15
17
19
21

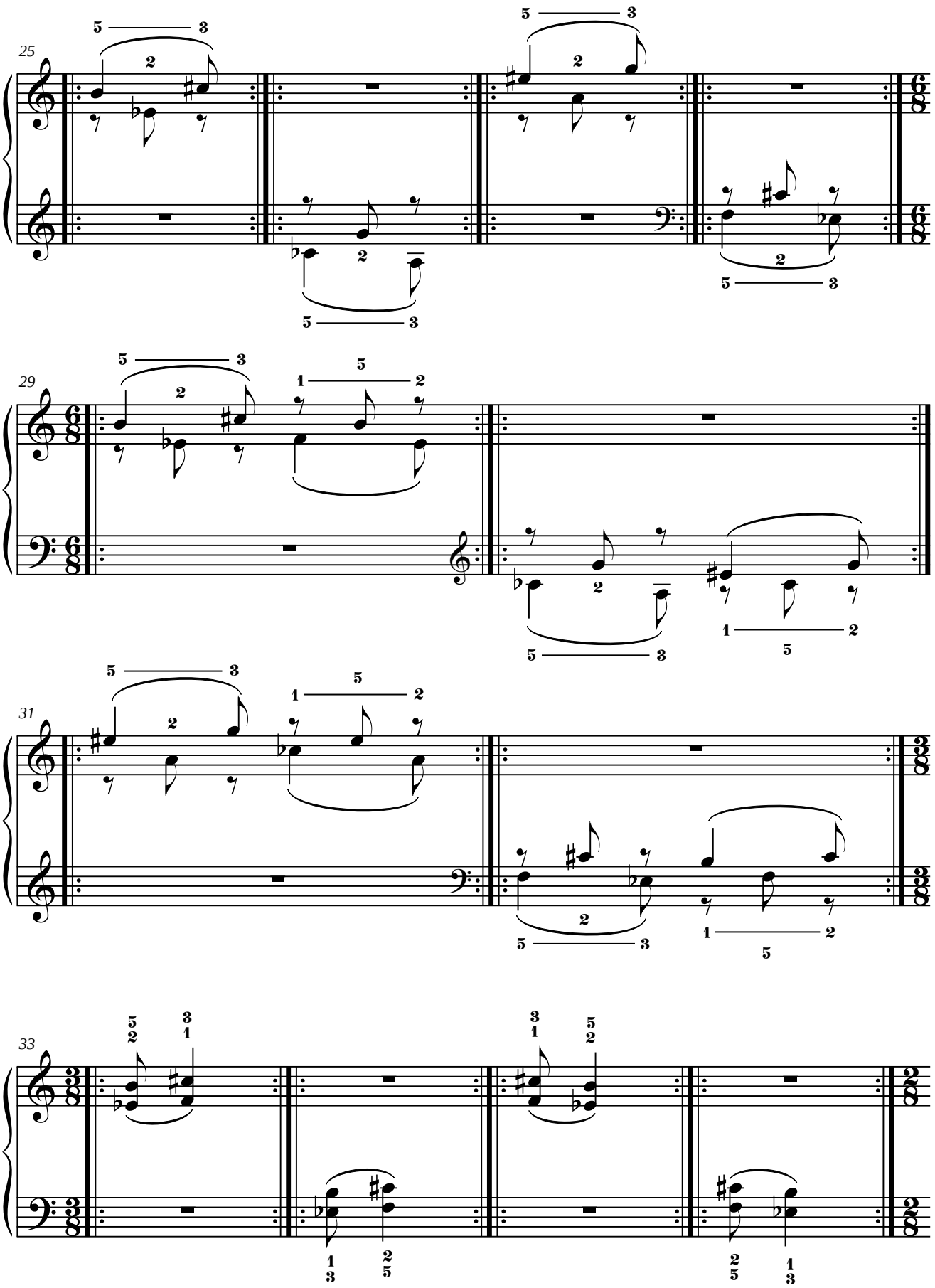
25
29
31
33

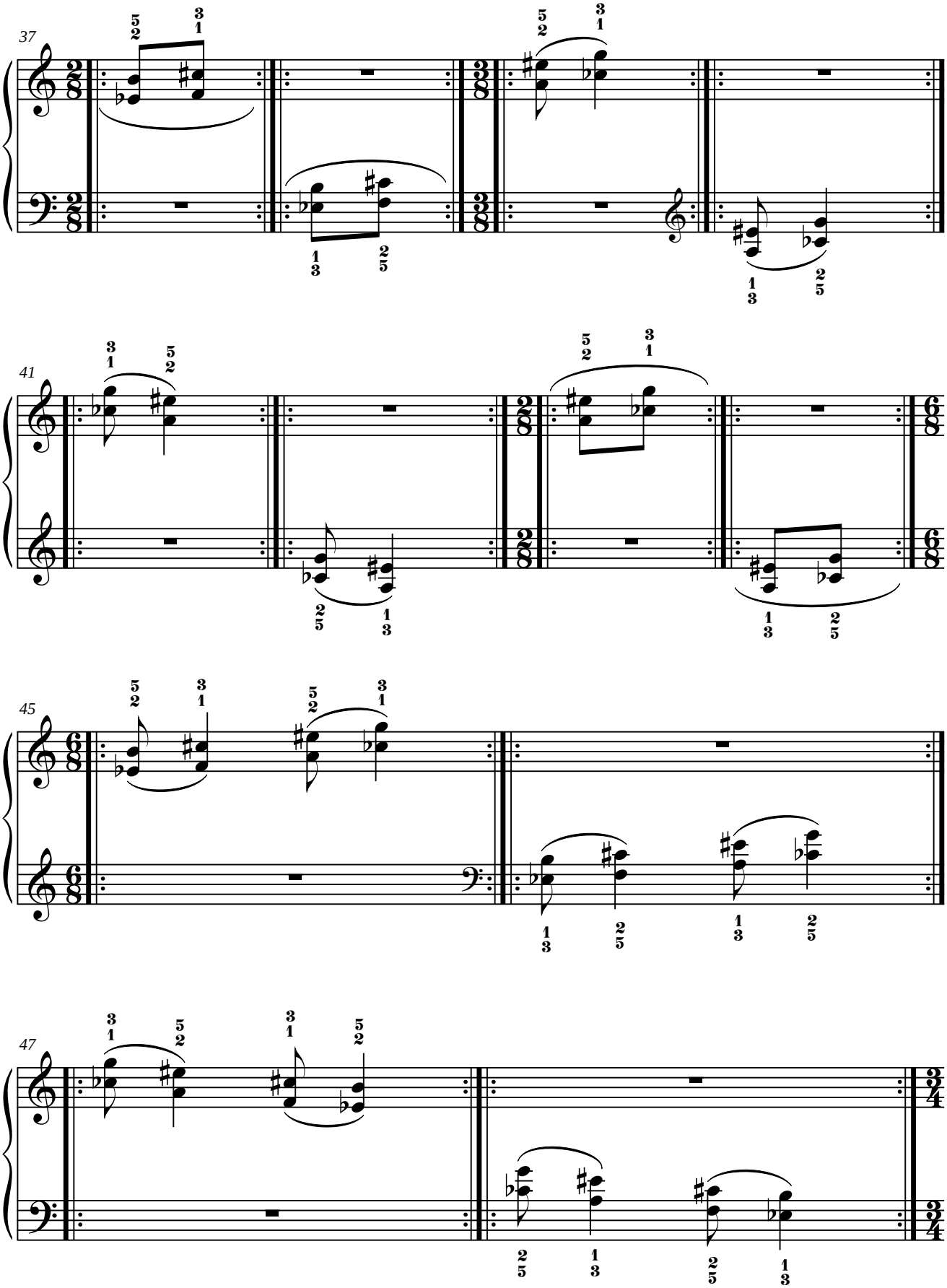
37
41
45
47

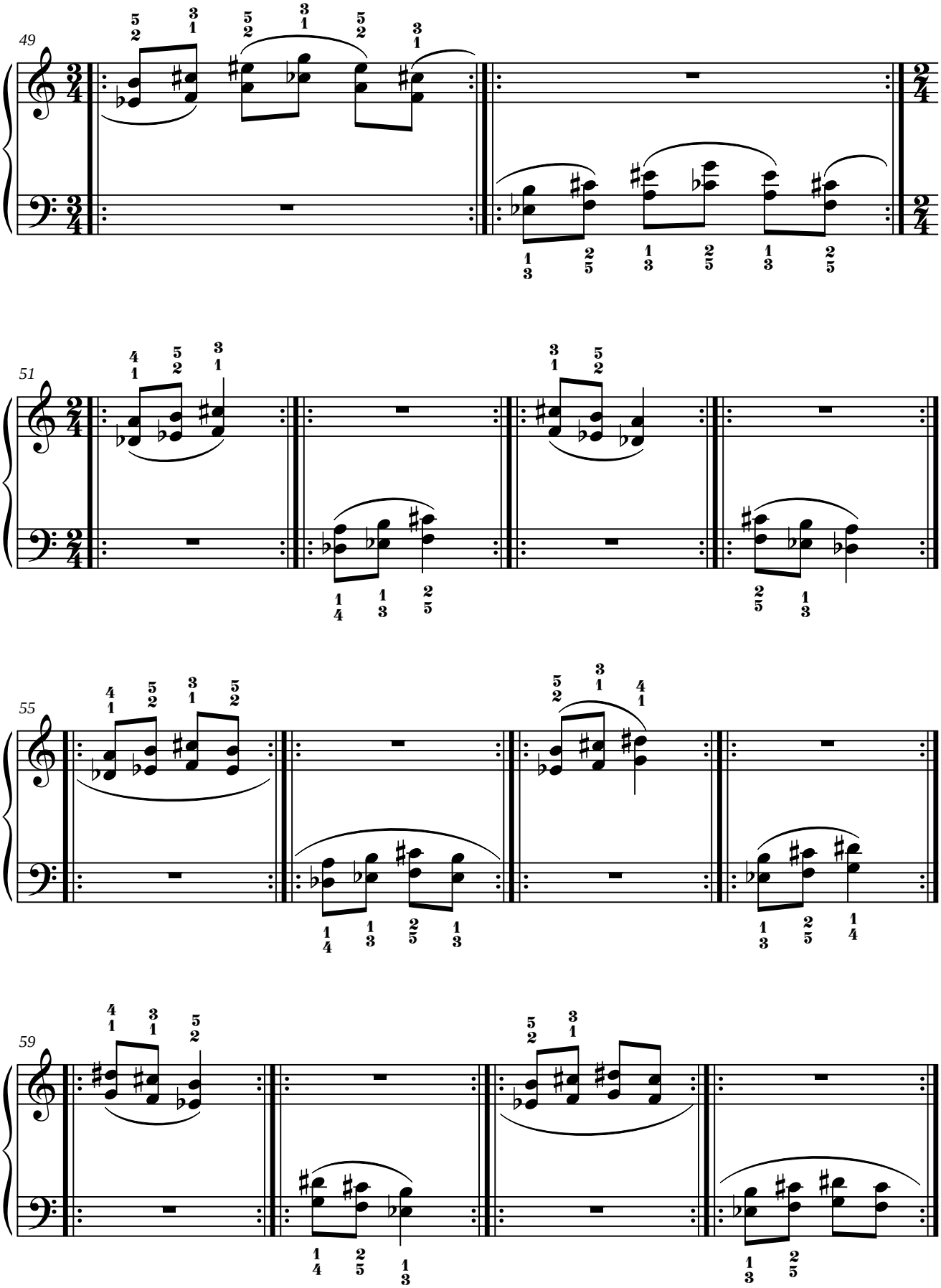
49
51
55
59

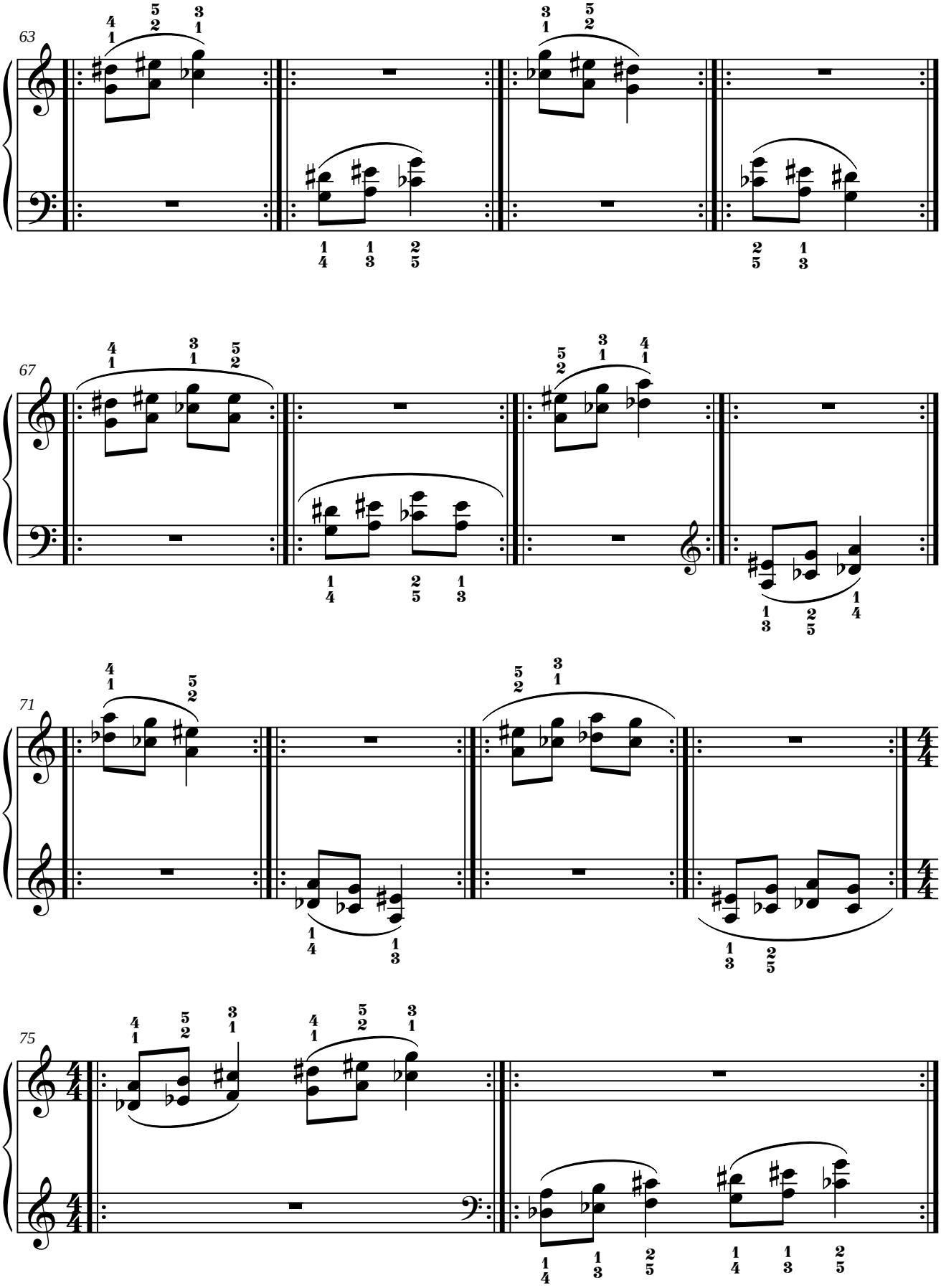
63
67
71
75

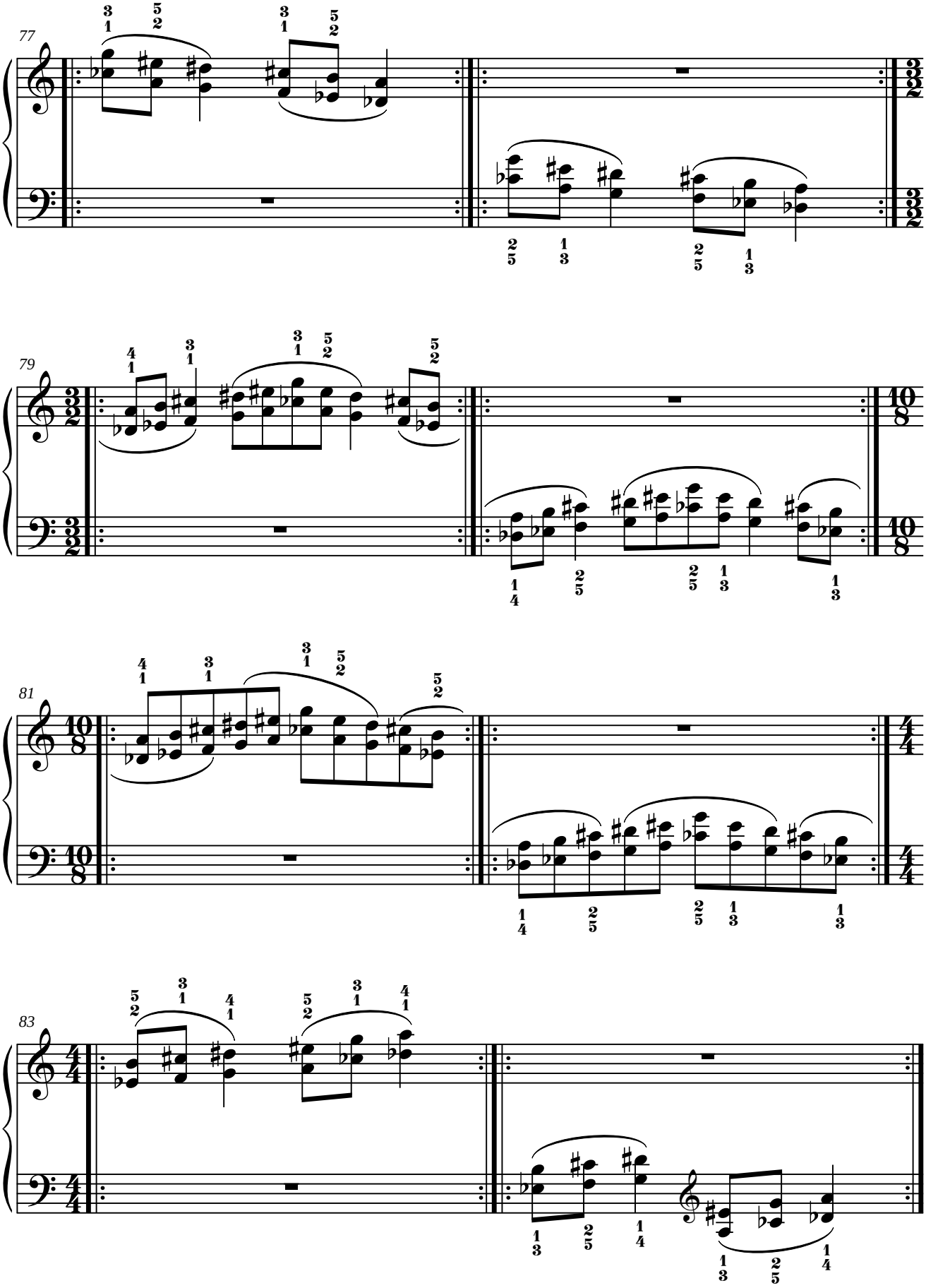
77
79
81
83

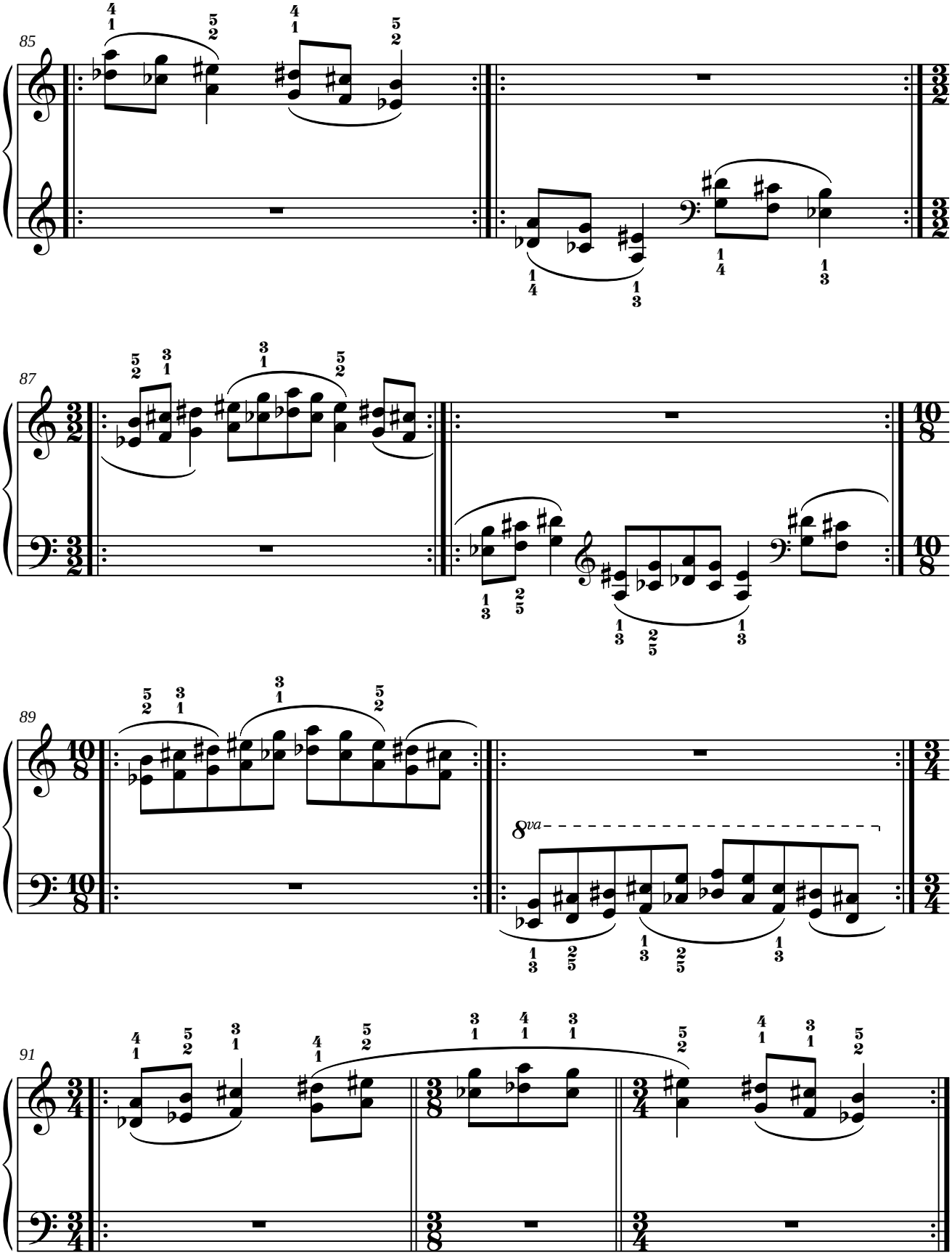
85
87
89
8va
91

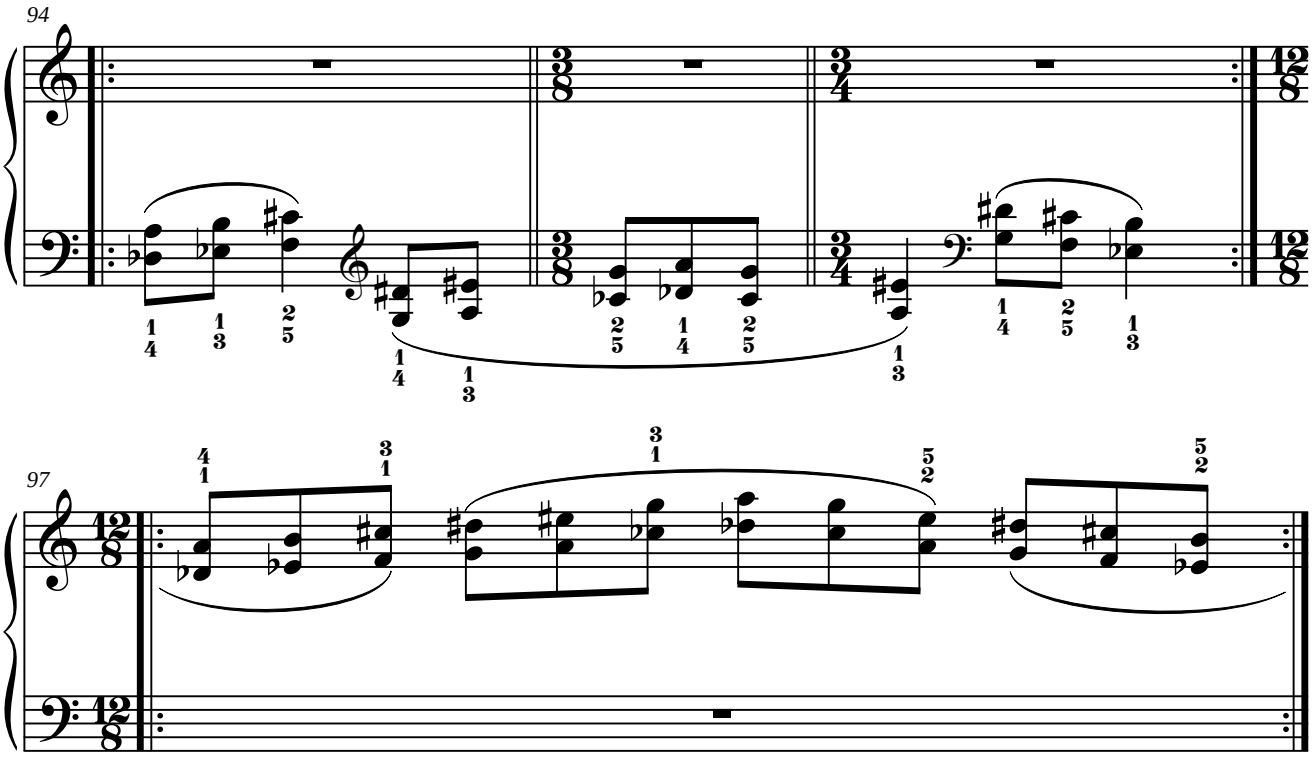
94
97

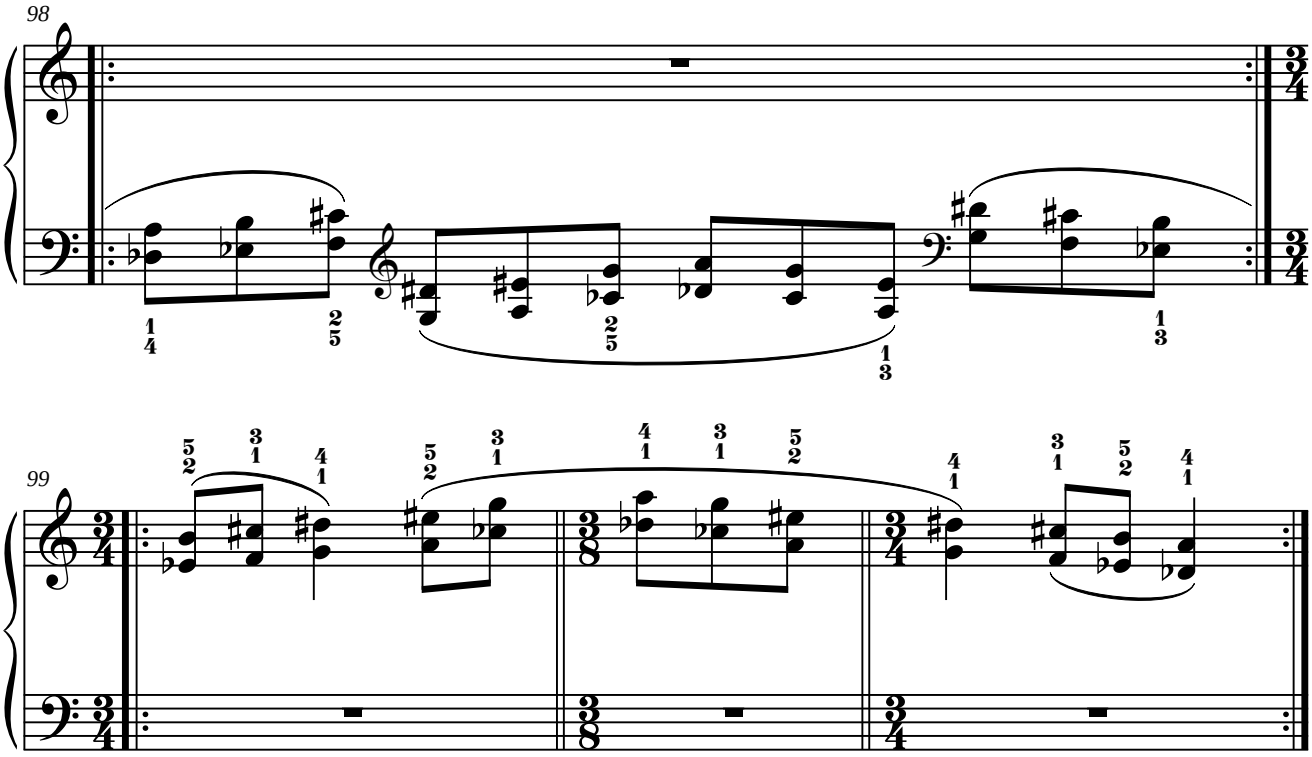
98
99

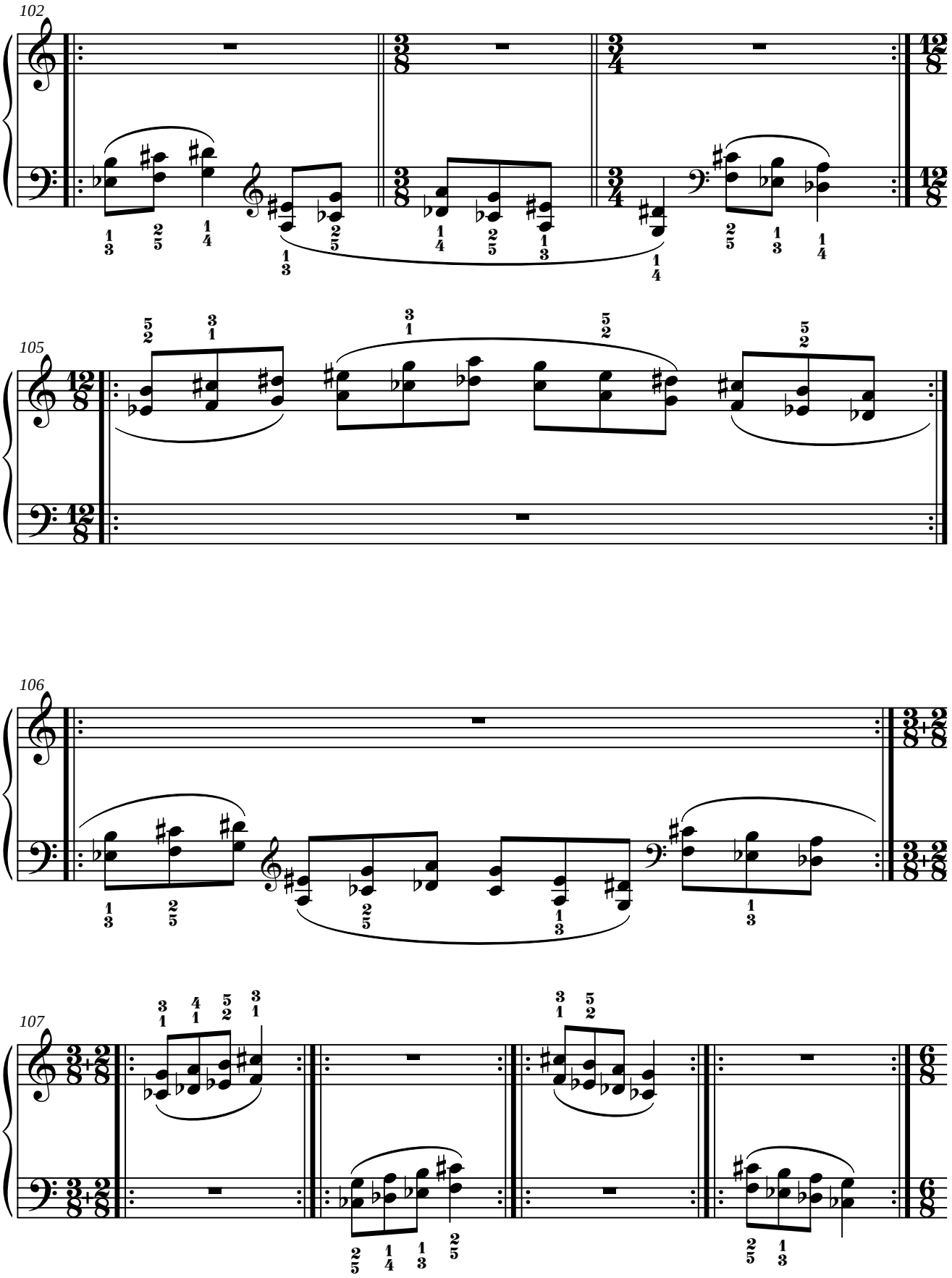
102
105
106
107

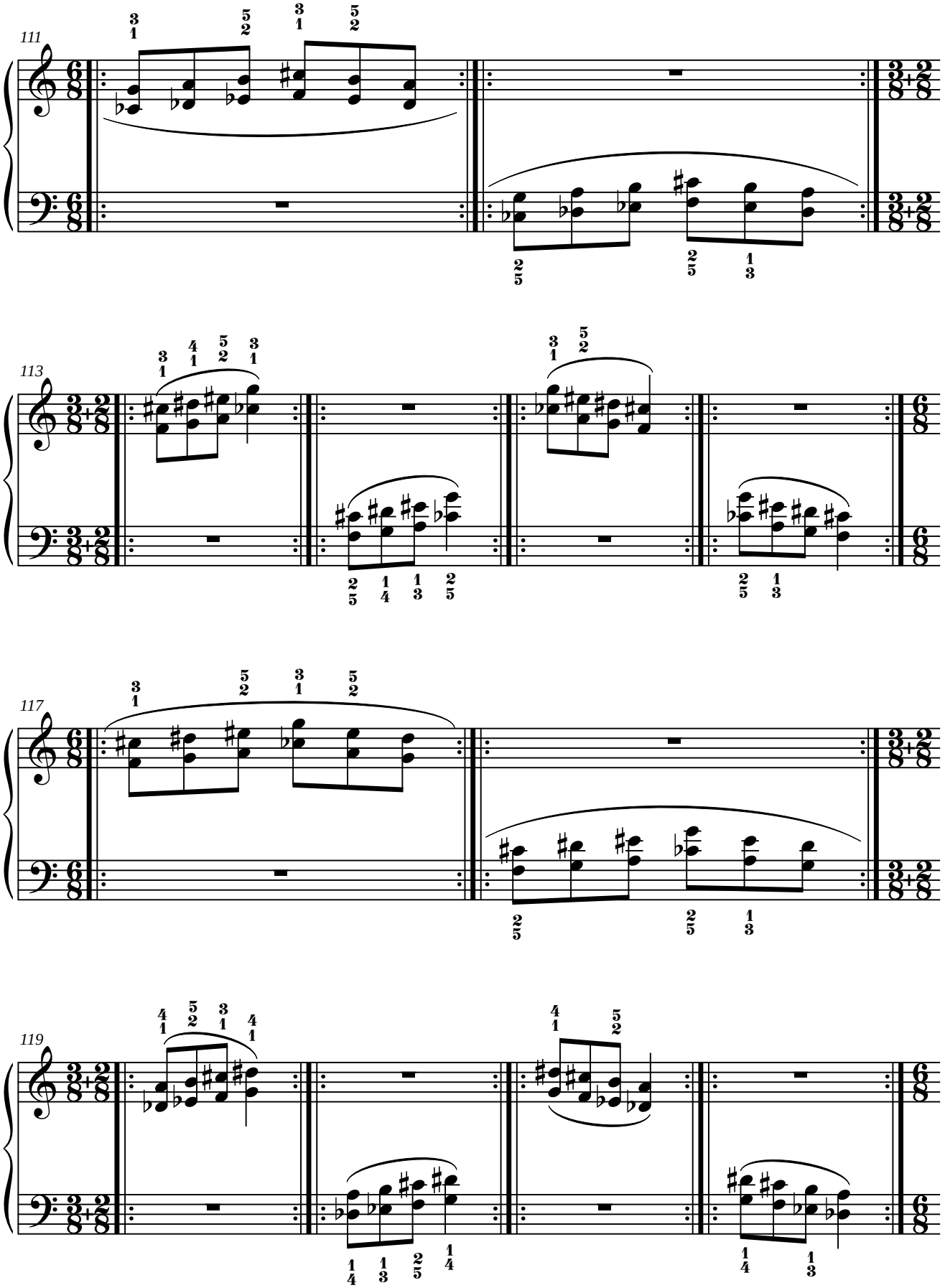
111
113
117
119

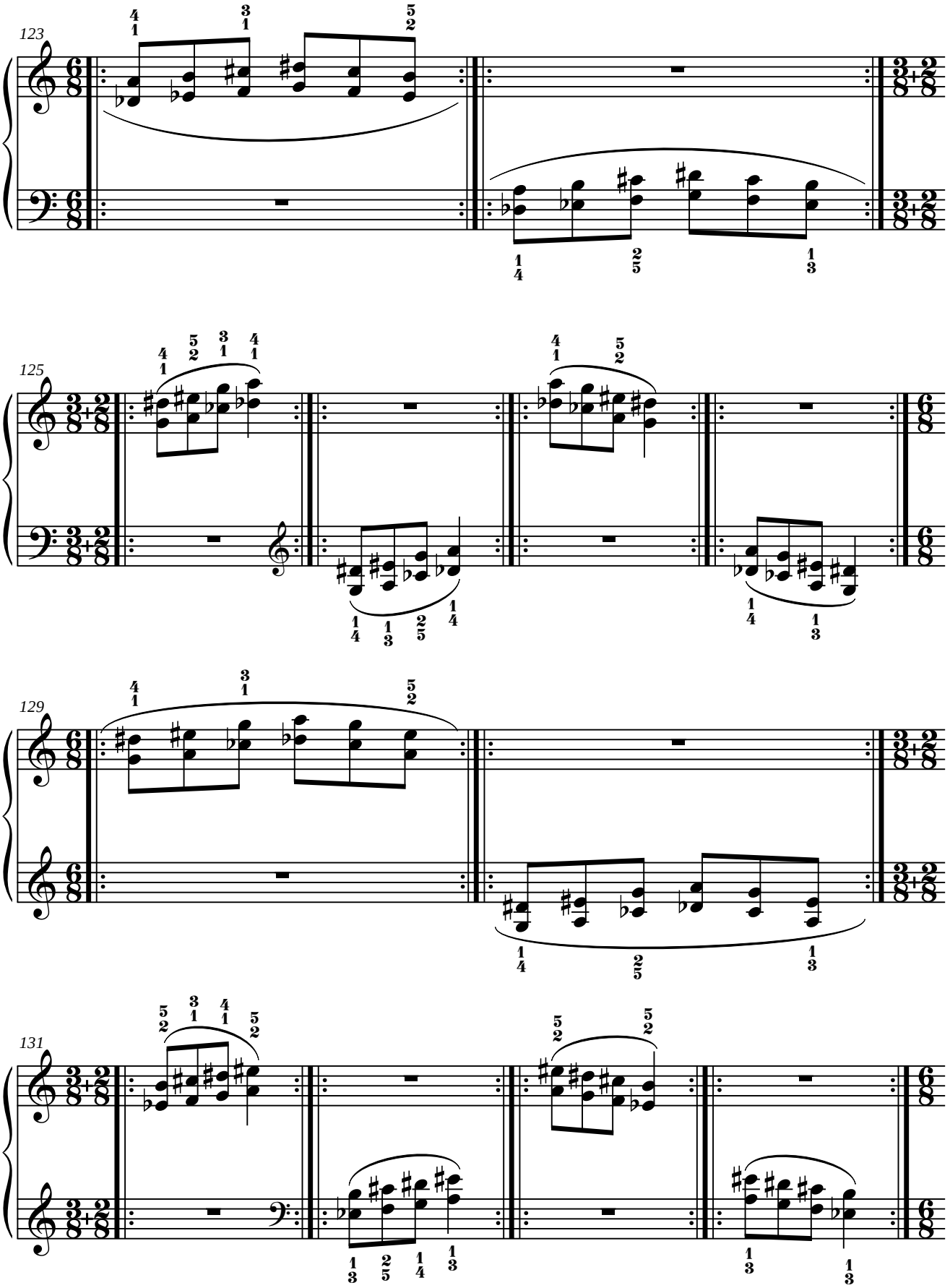
123
125
129
131

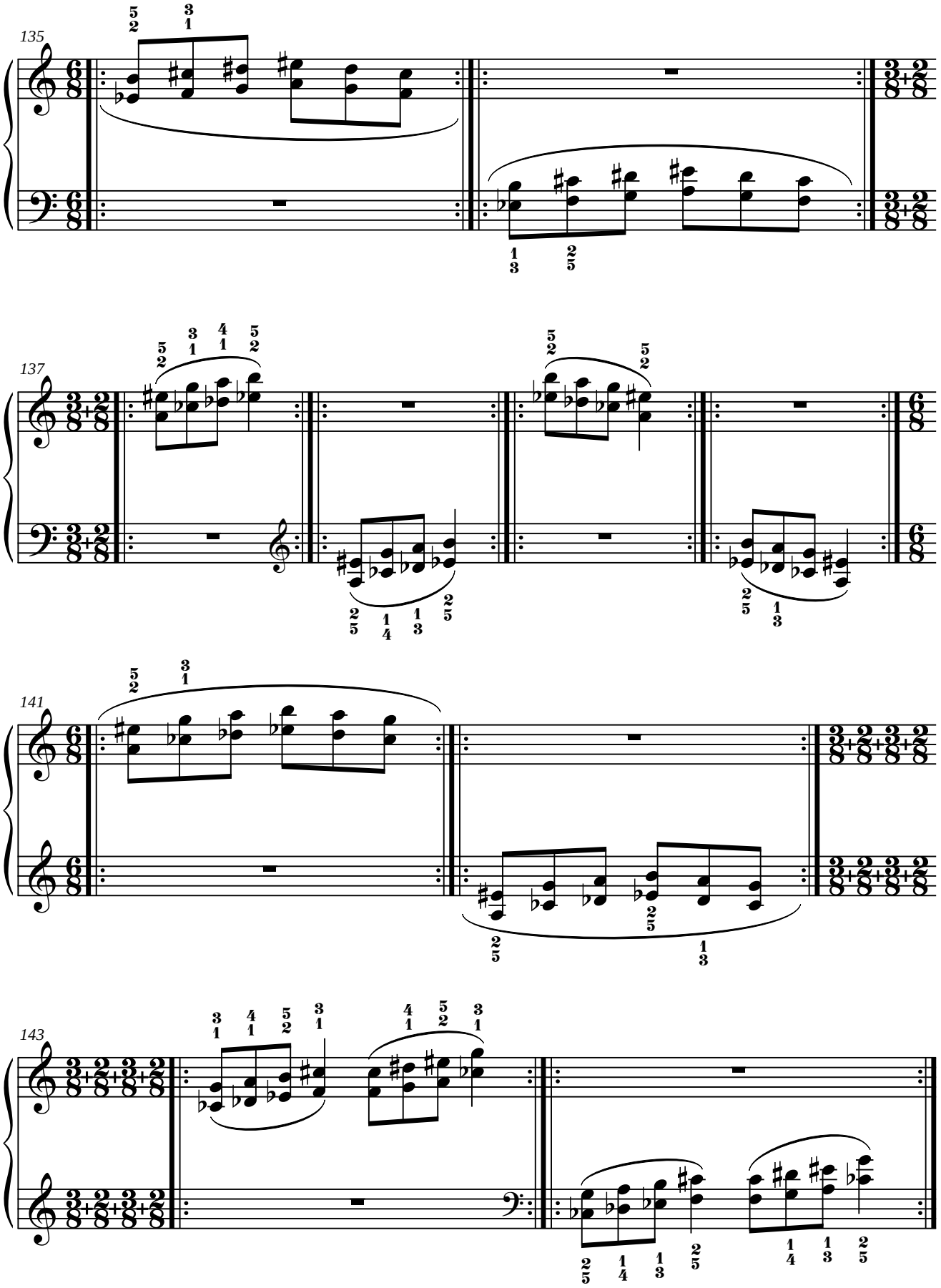
135
137
141
143

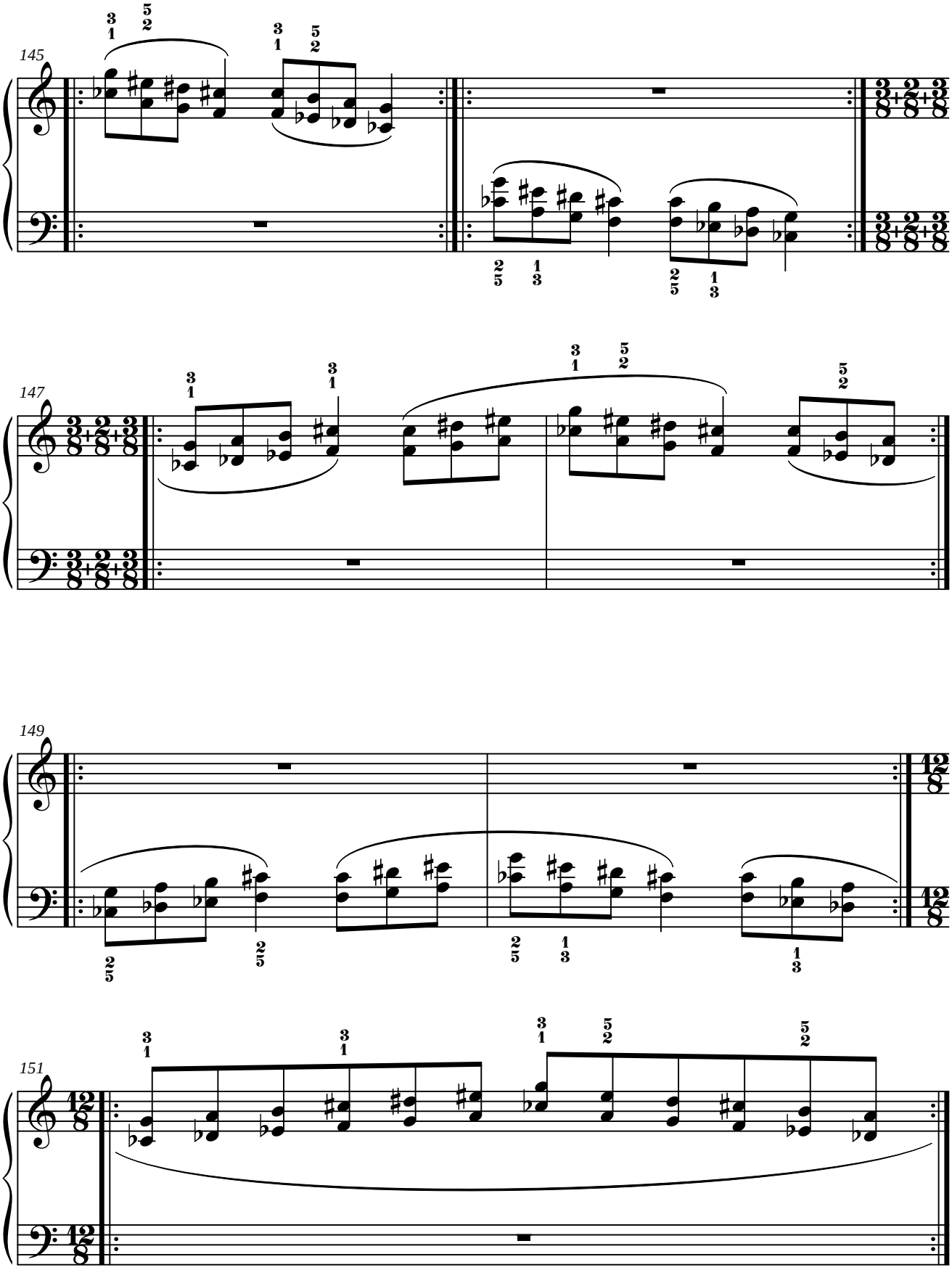
145
147
149
151

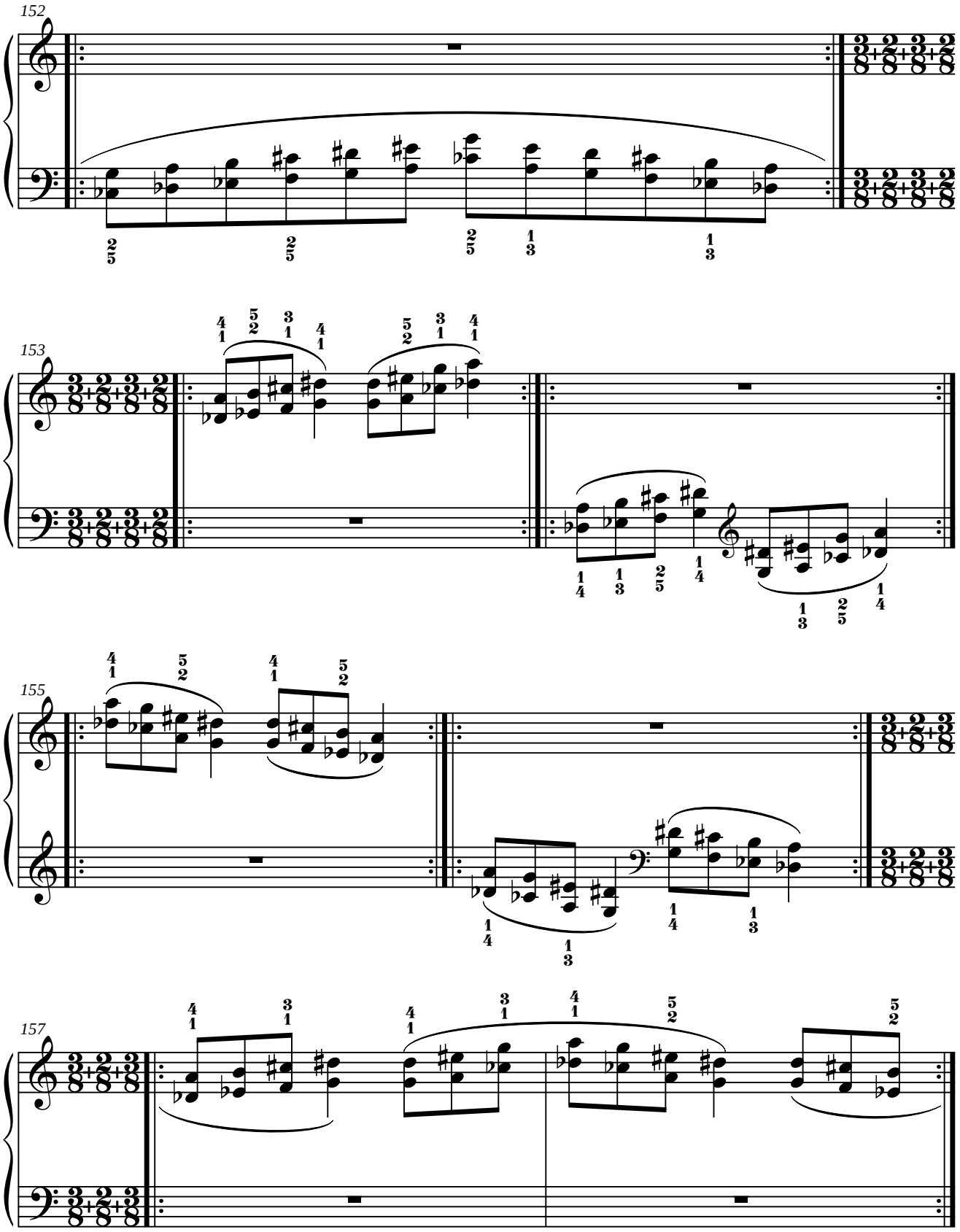
152
153
155
157

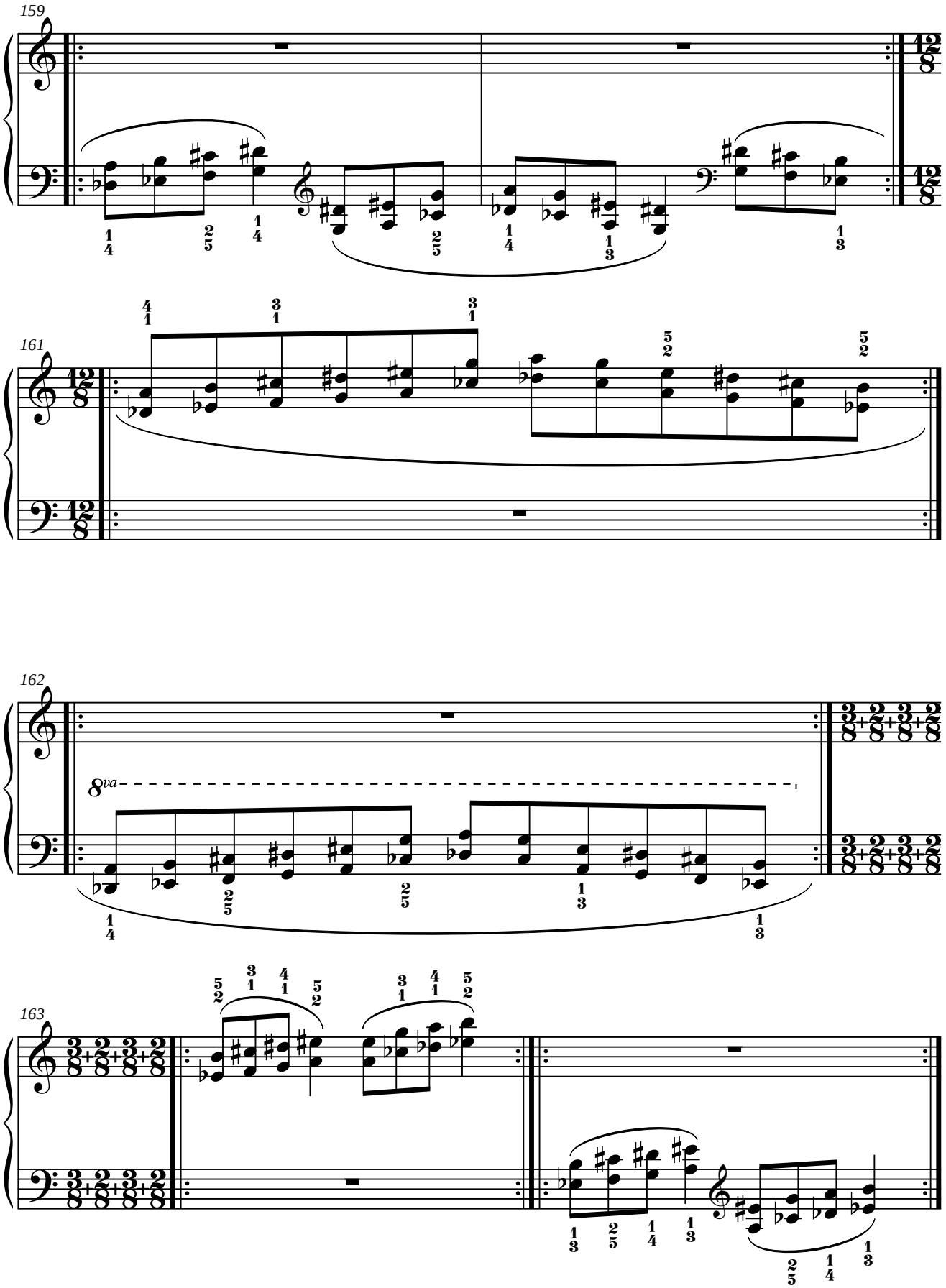
159
161
162
8va
163

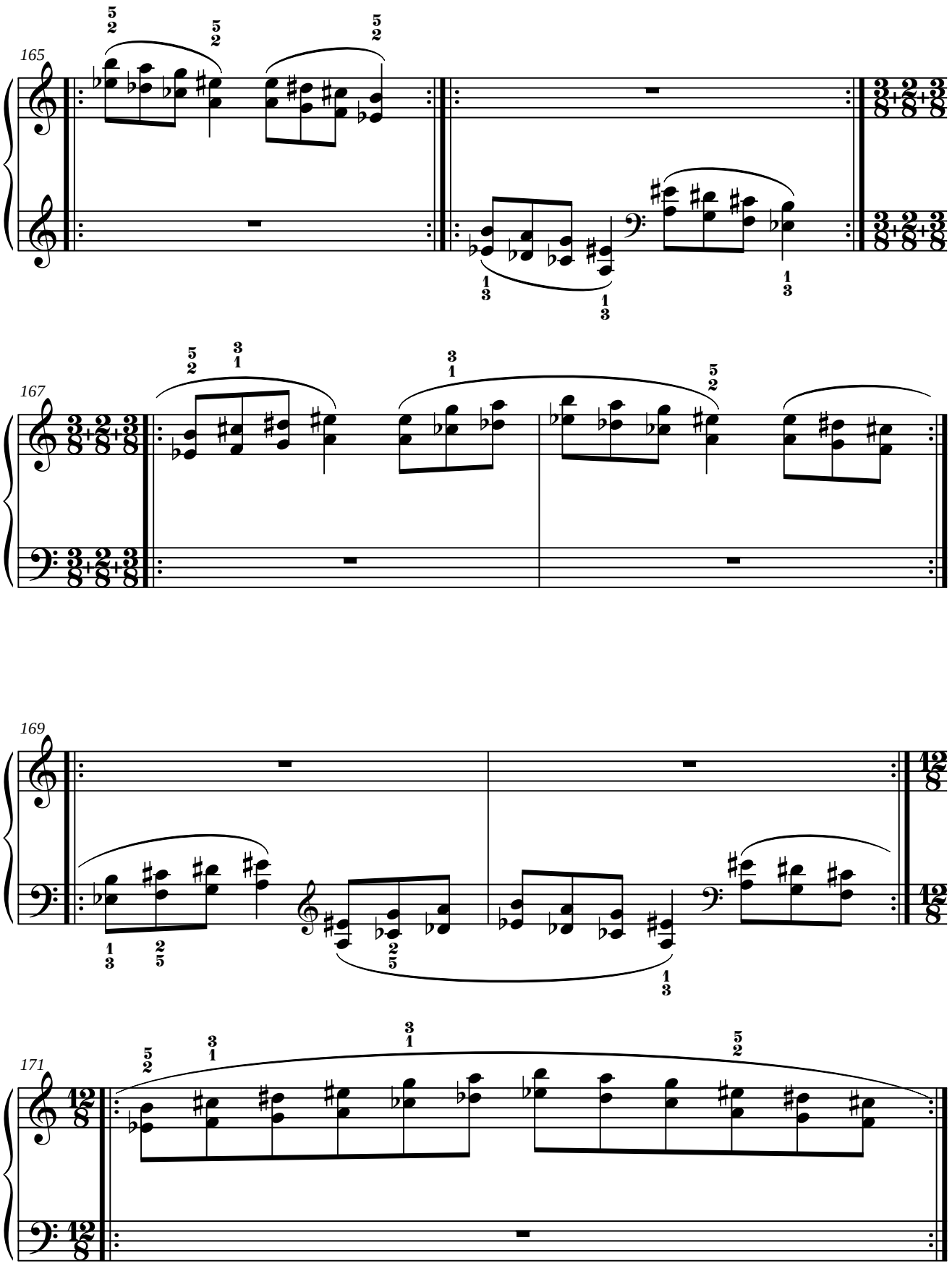
165
167
169
171

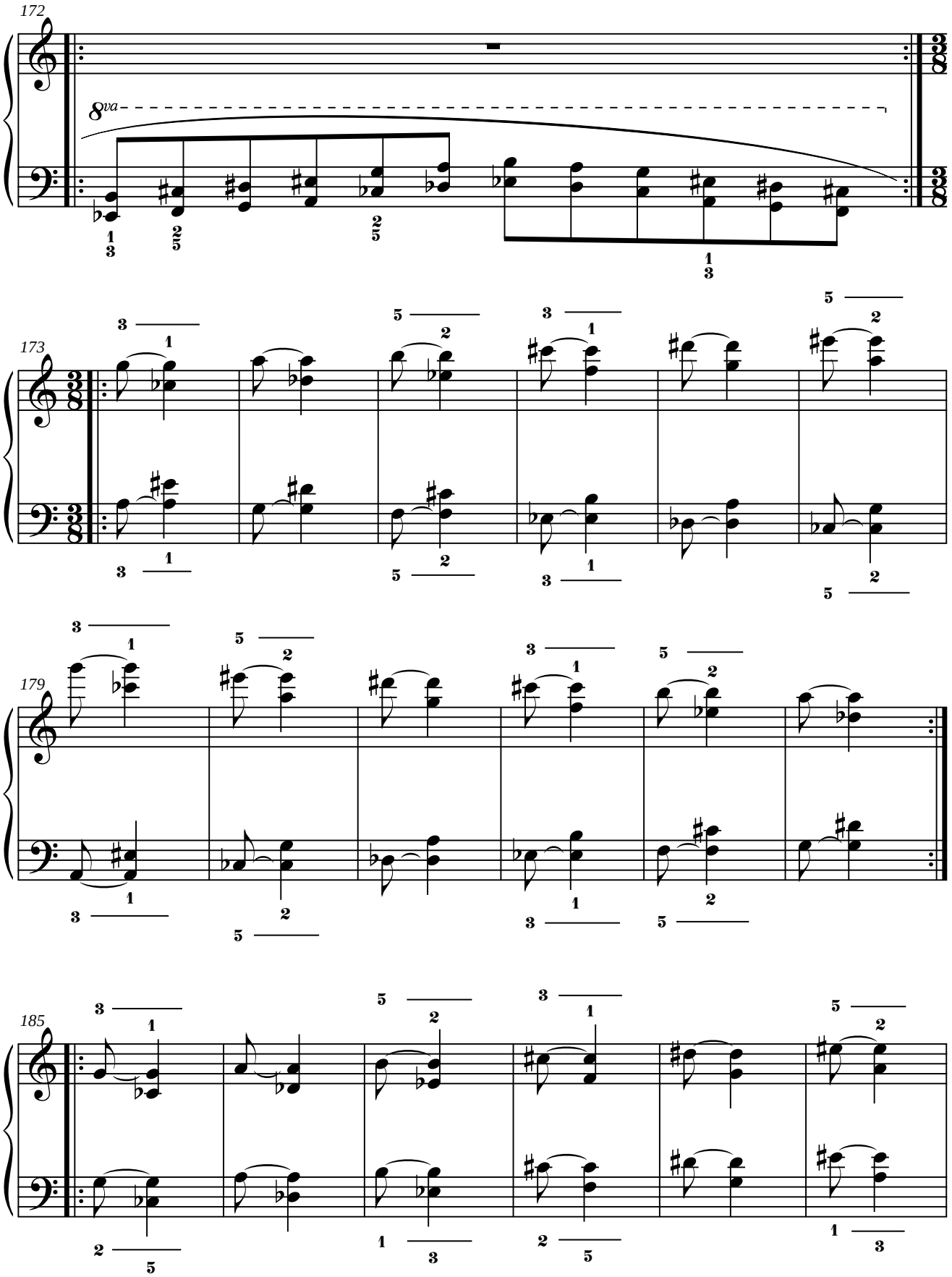
172
8va
173
179
185

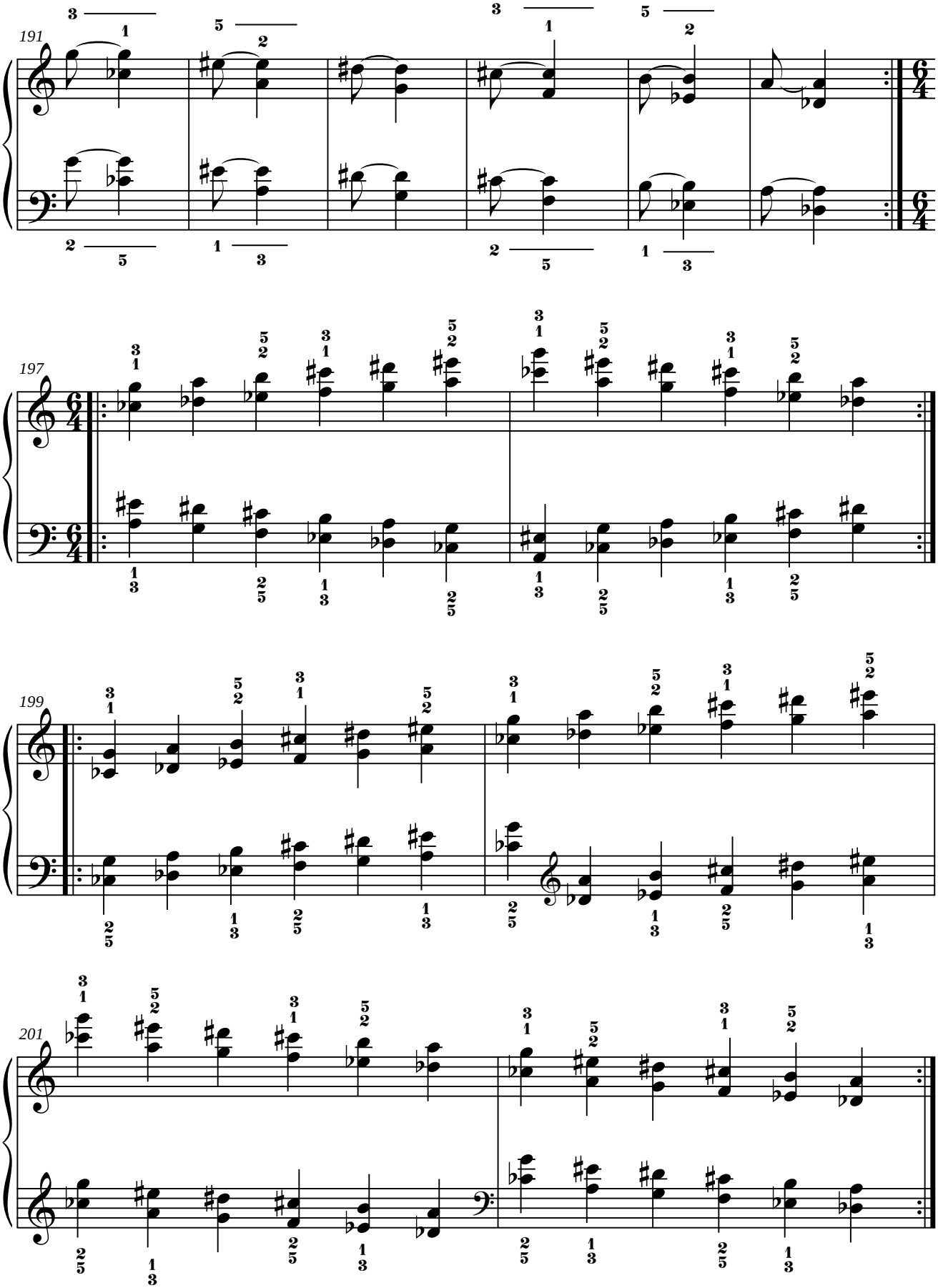
191
197
199
201

13. LAS DOCE ESCALAS HEXÁTONAS EN QUINTAS

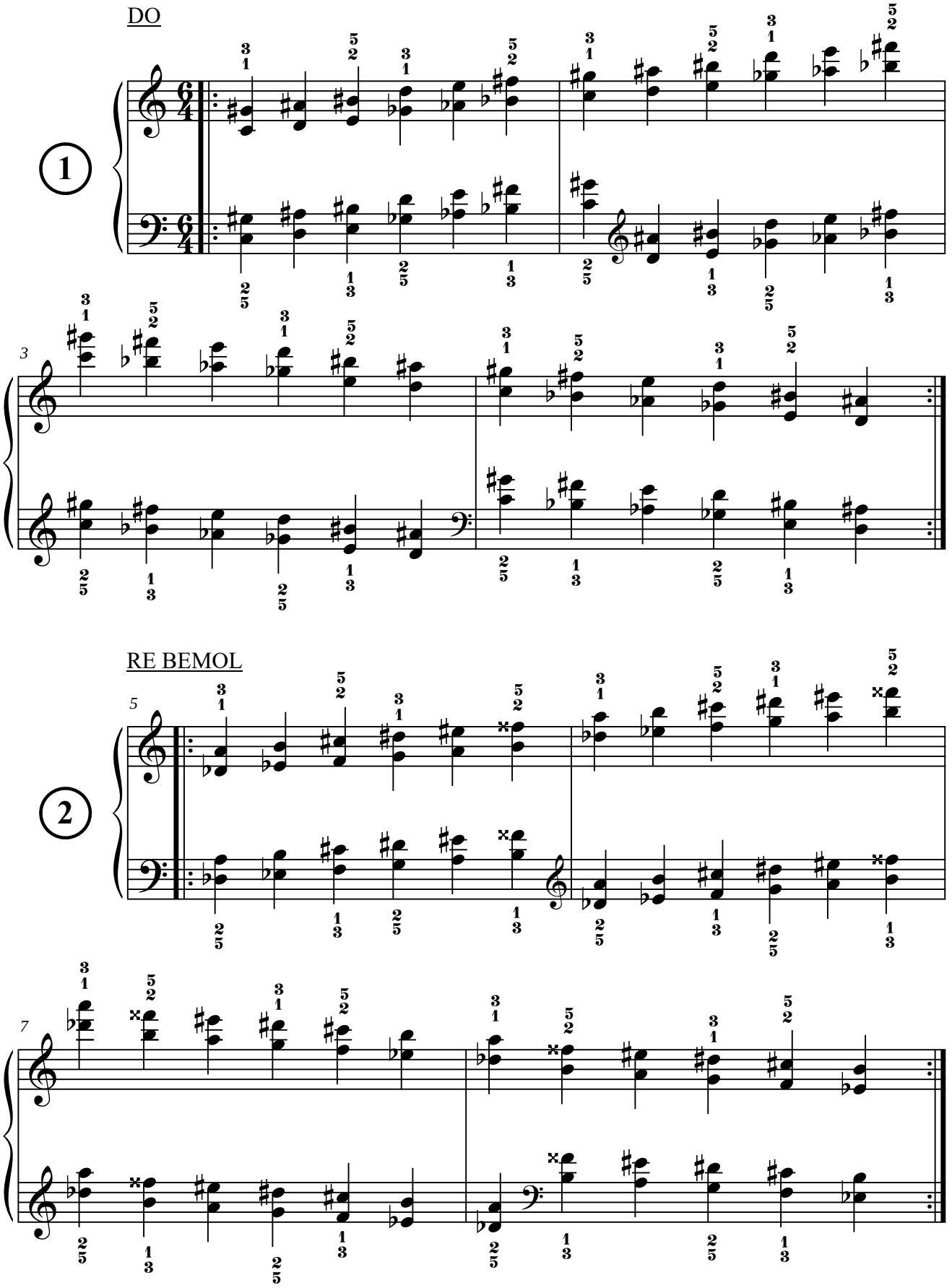

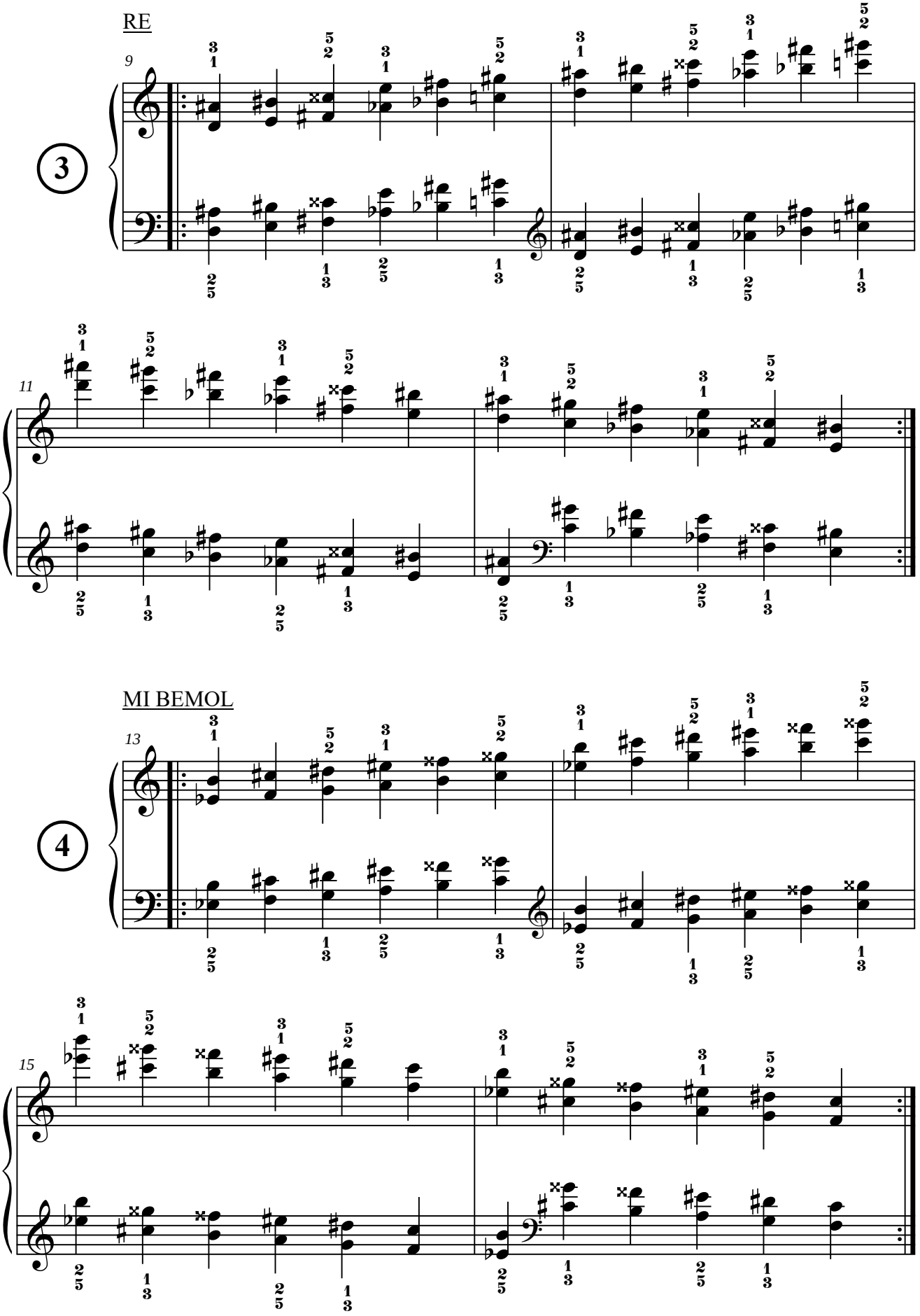
RE
9
3
11
MI BEMOL
13
4
15

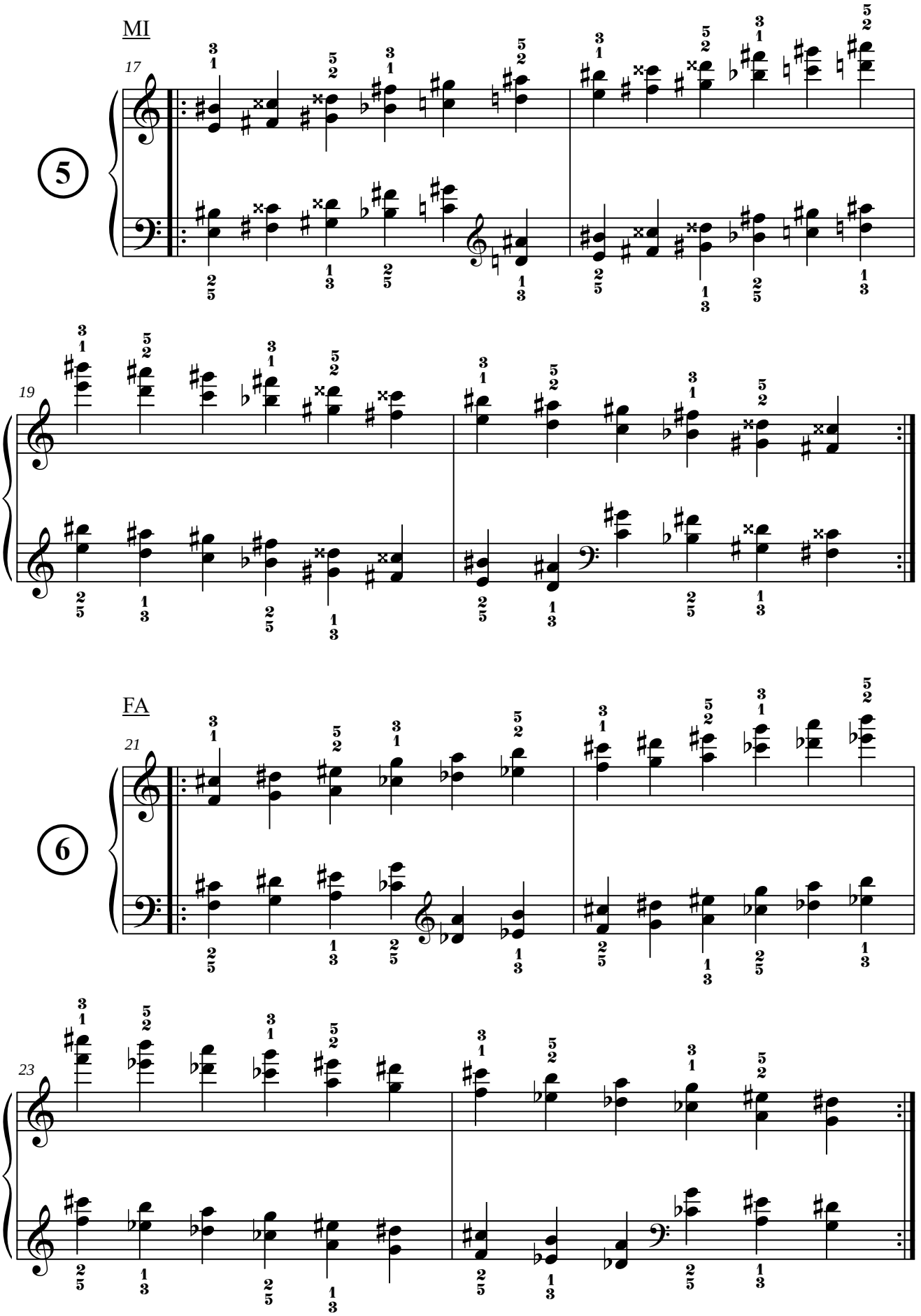
MI
17
5
19
FA
21
6
23

SOL BEMOL

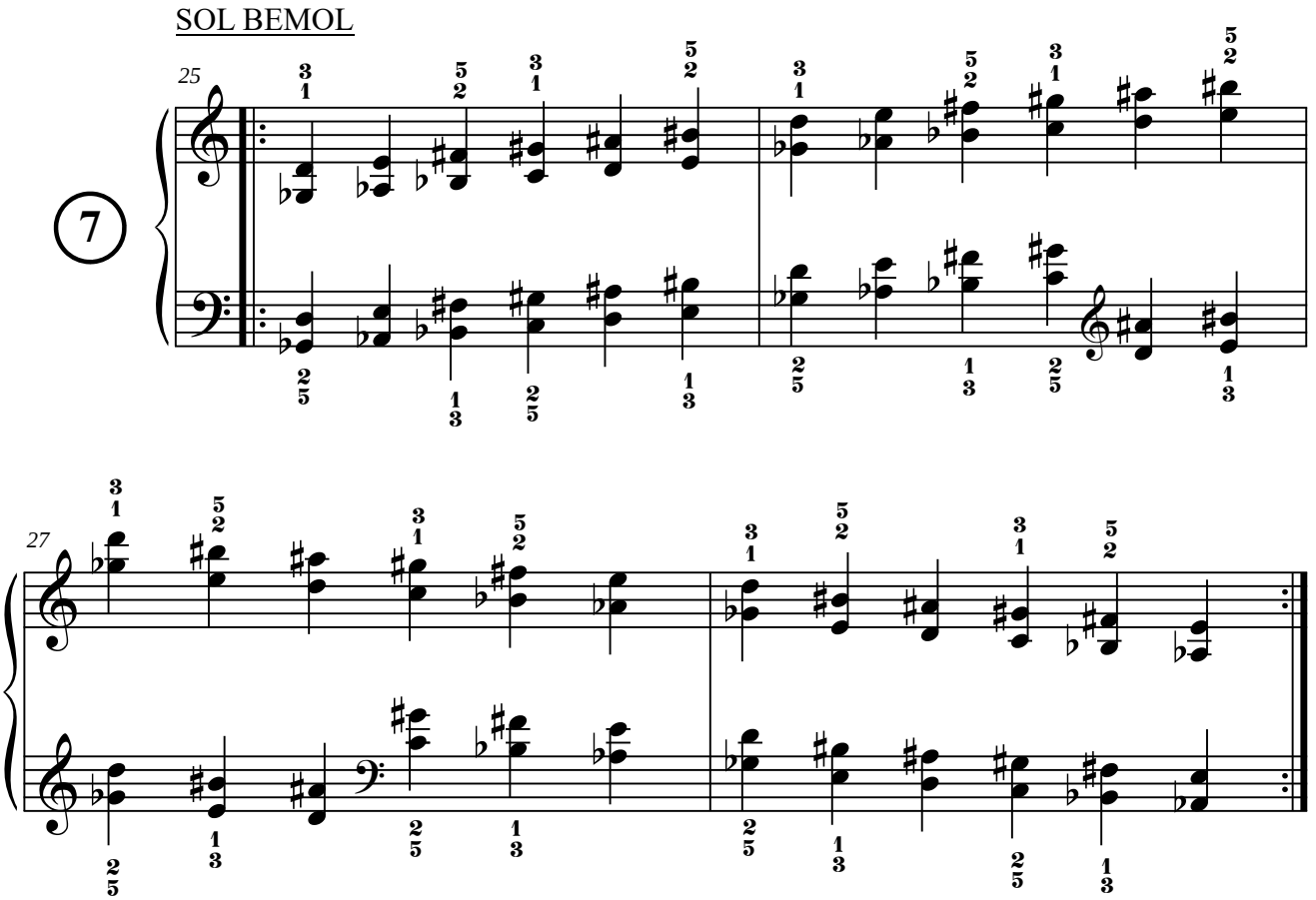

SOL

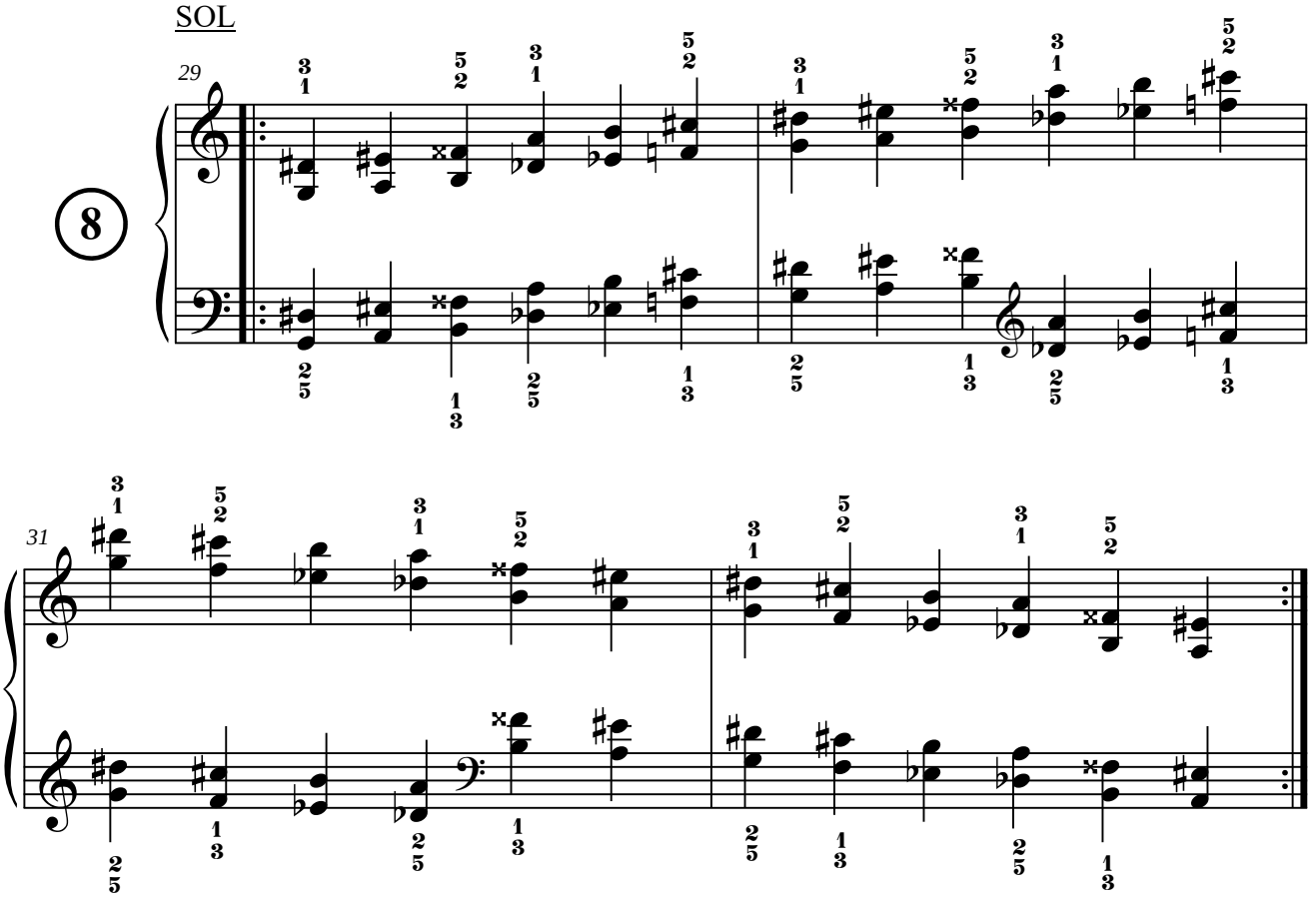

LA BEMOL

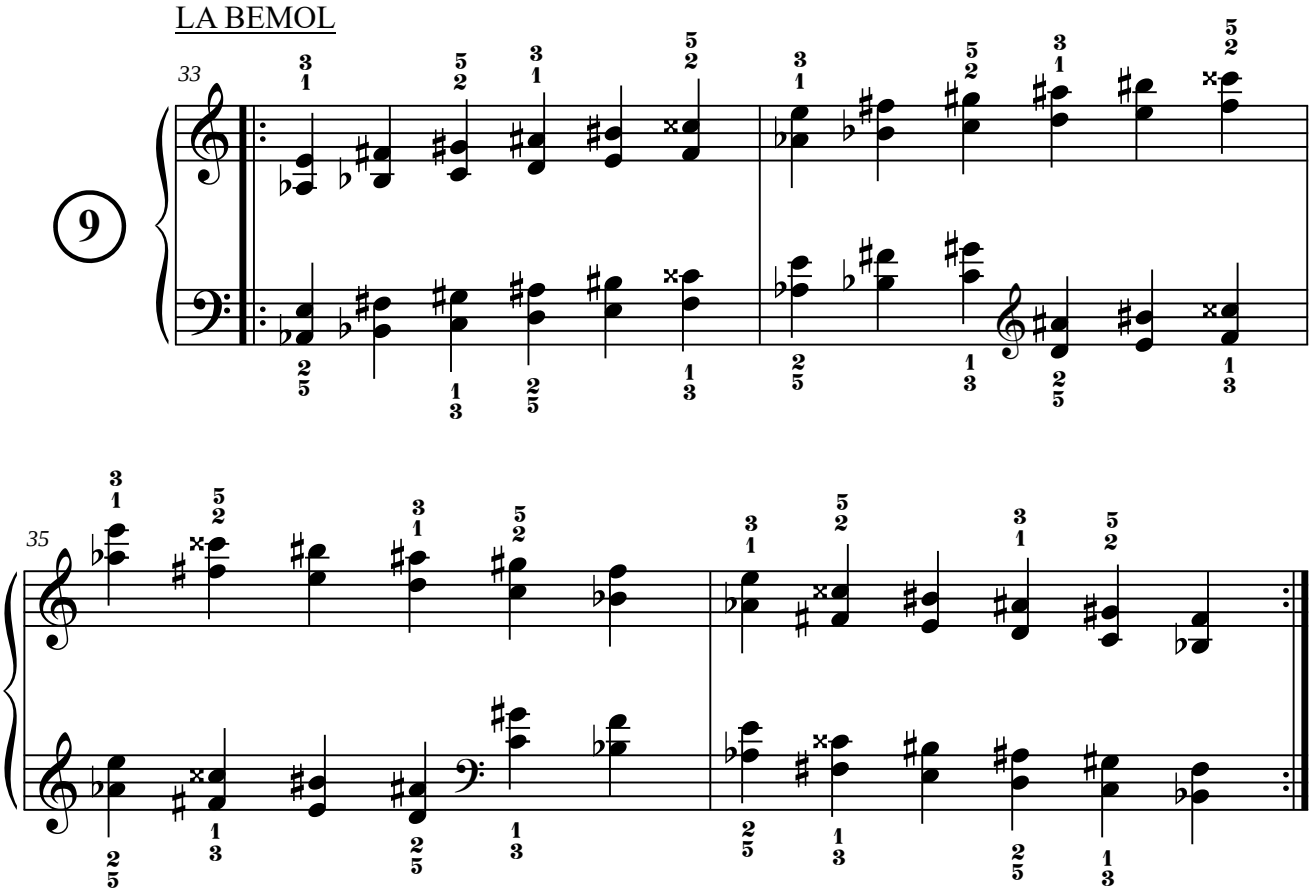

LA

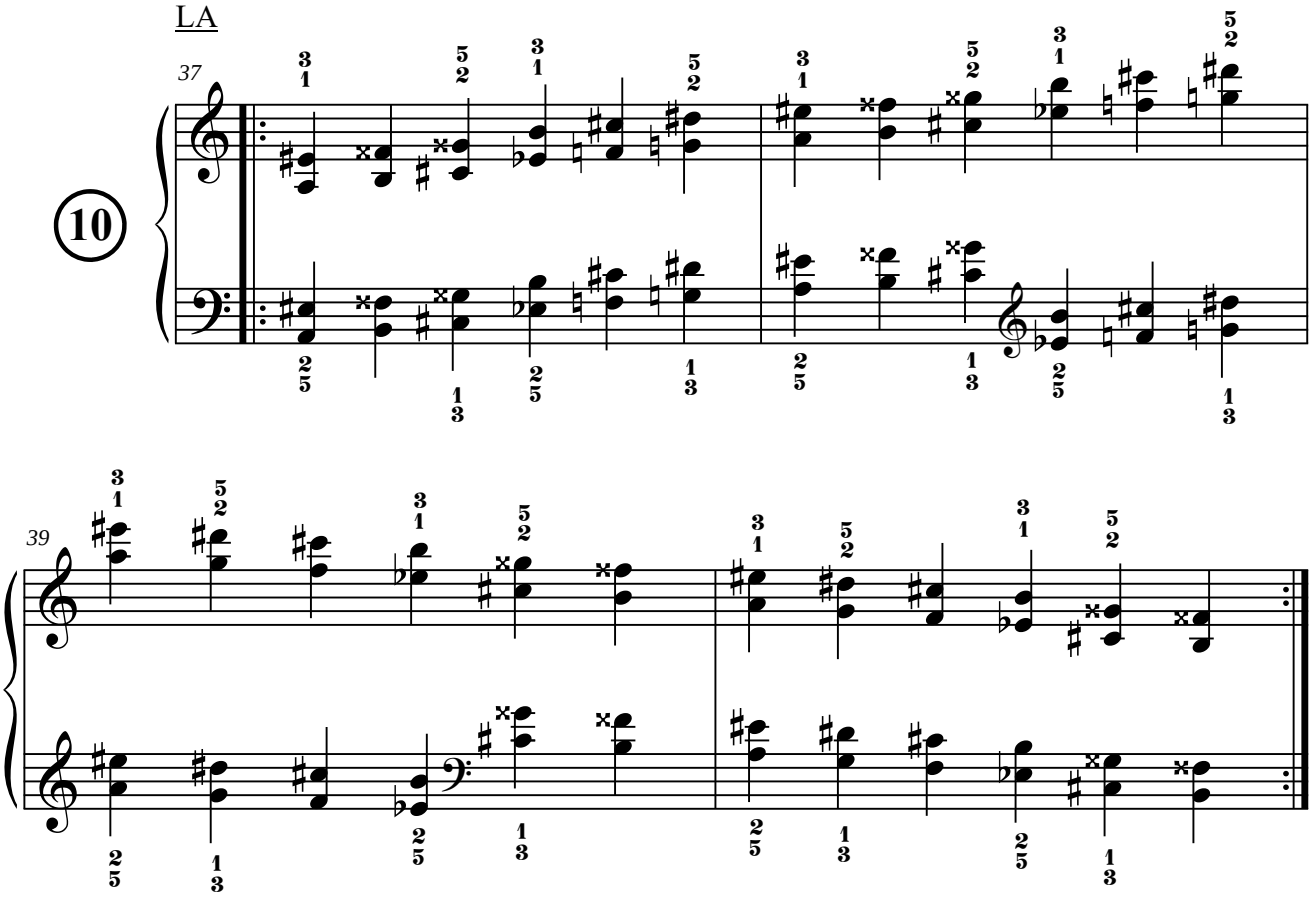

SI BEMOL

11

41

43

DO BEMOL

12

45

47

14. ANEXO 1.

14.1. Ejercicio n.º 1.

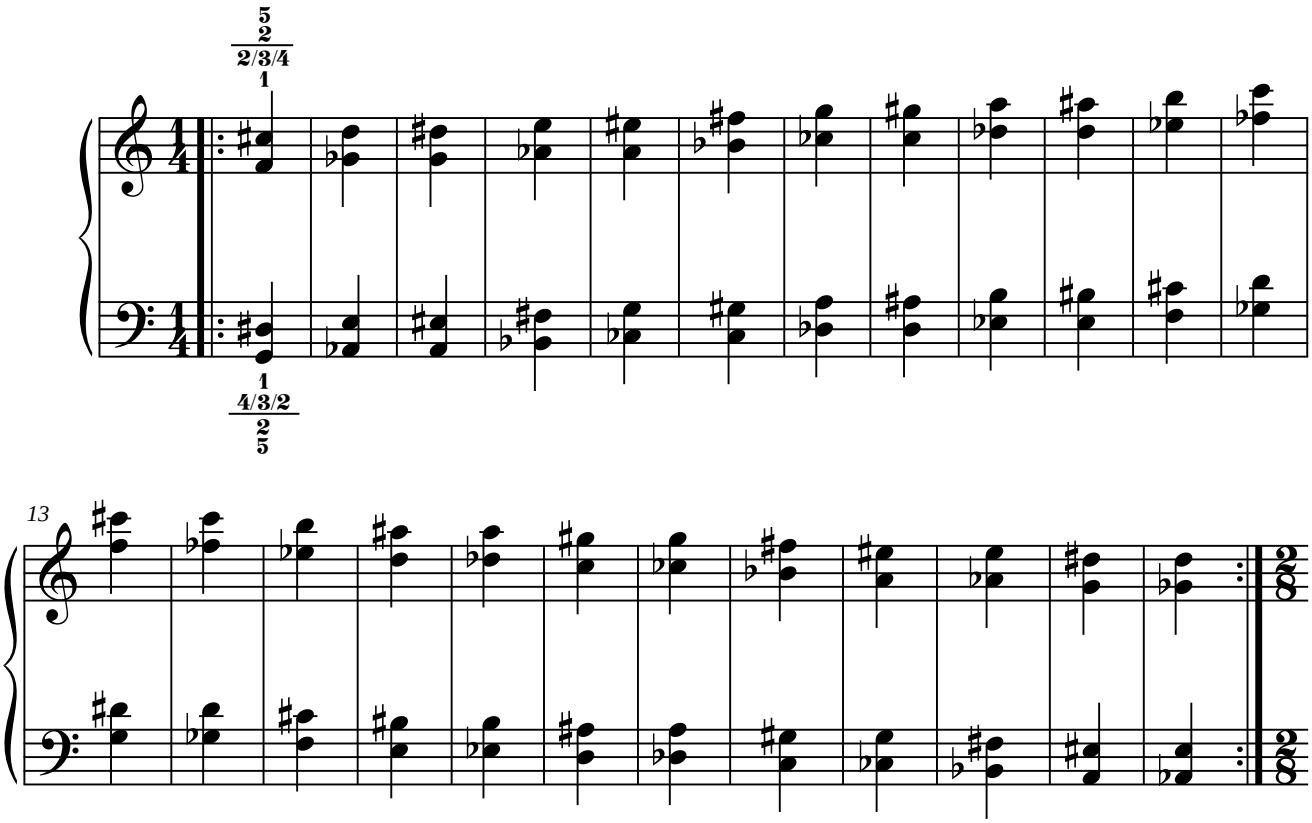

14.2. Ejercicio n.º 2.

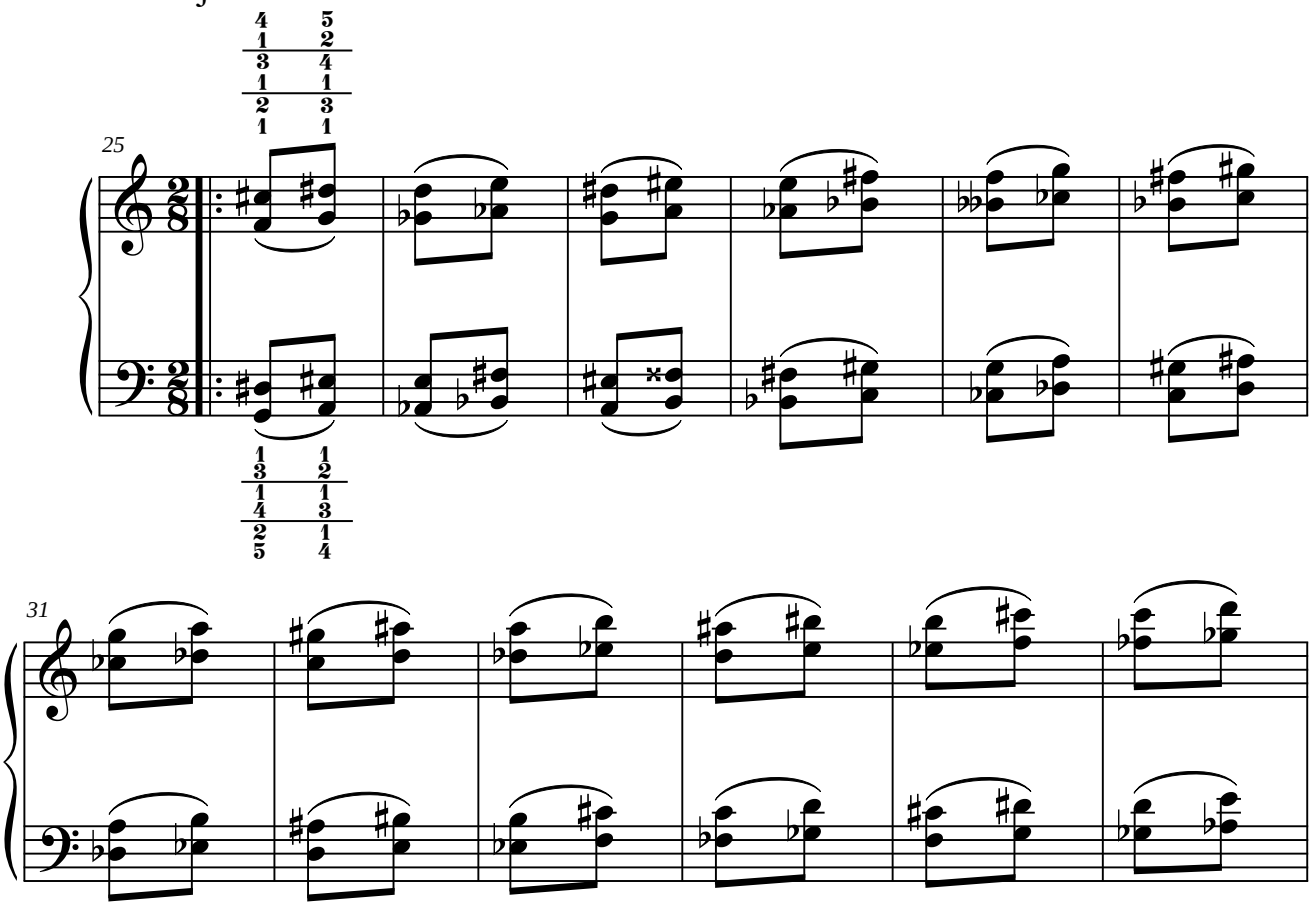

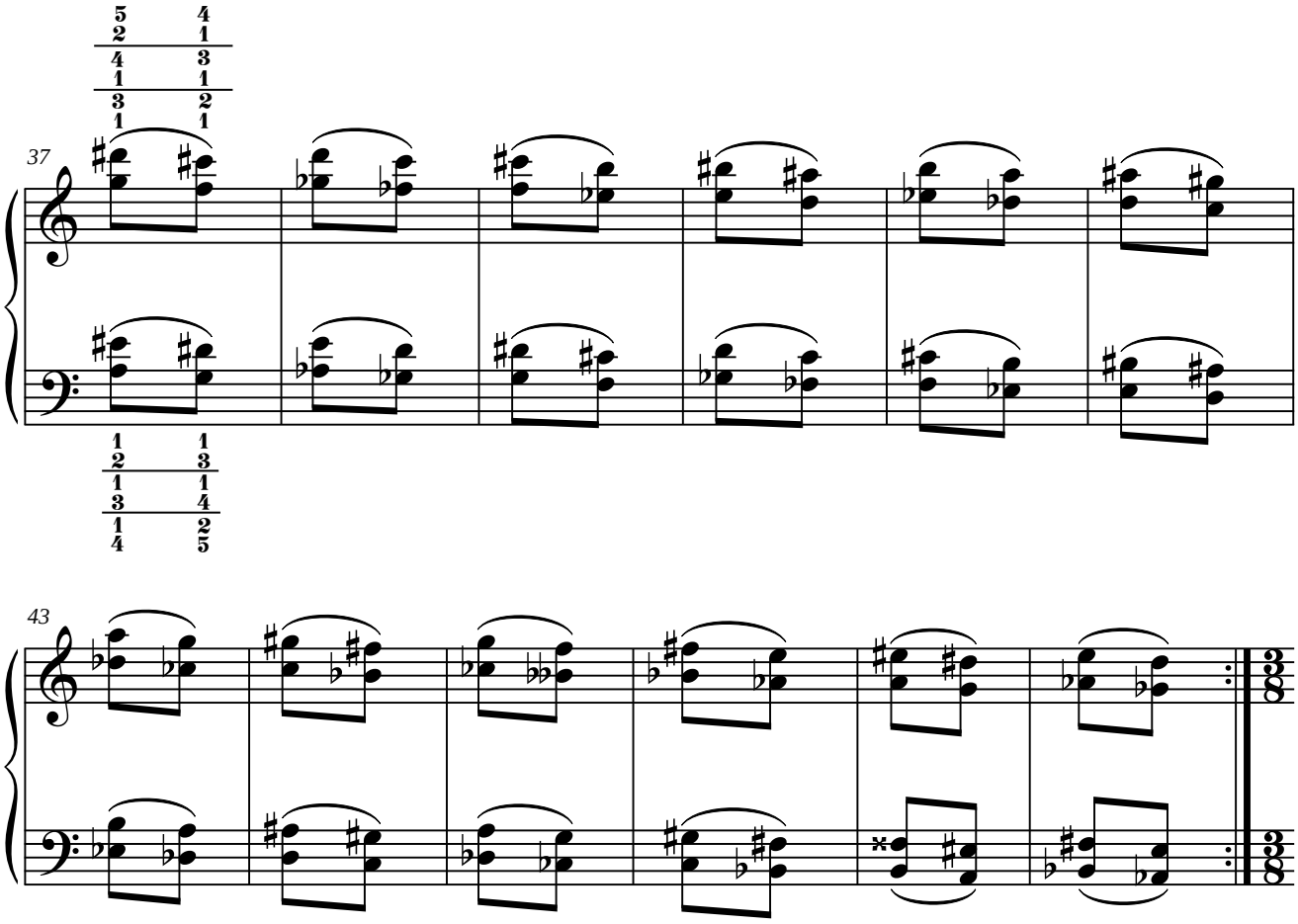

14.3. Ejercicio n.º 3.

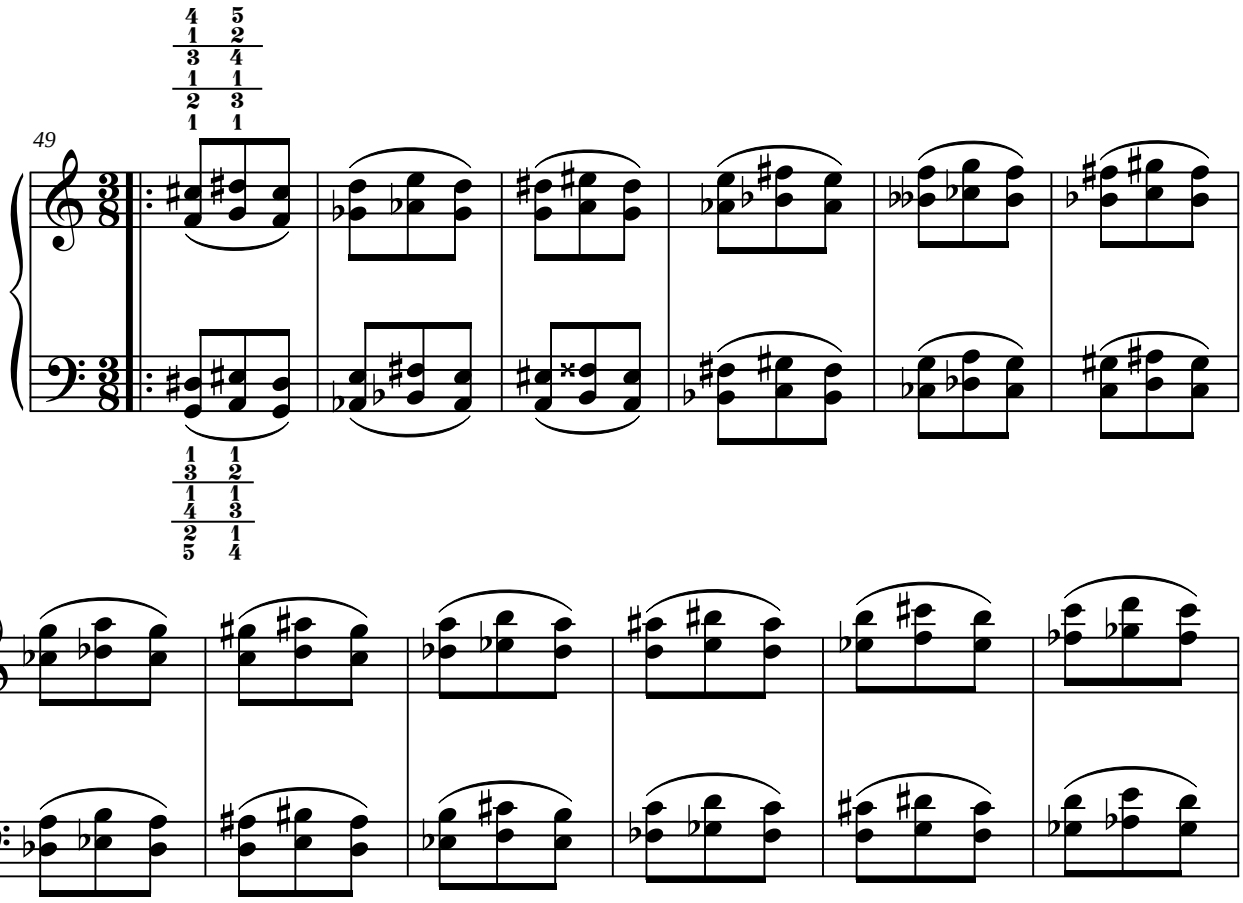

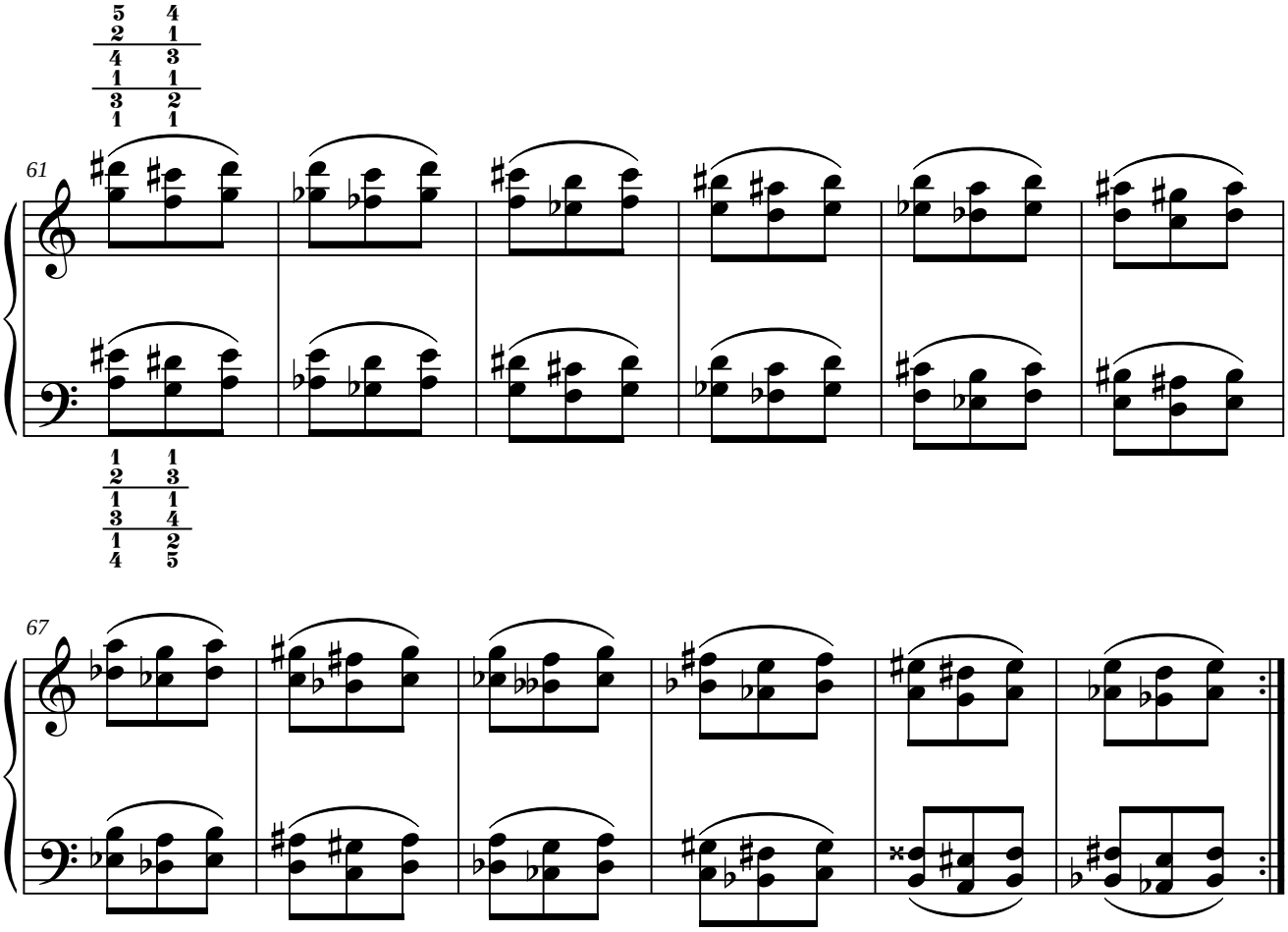

14.4. Ejercicio n.º 4.

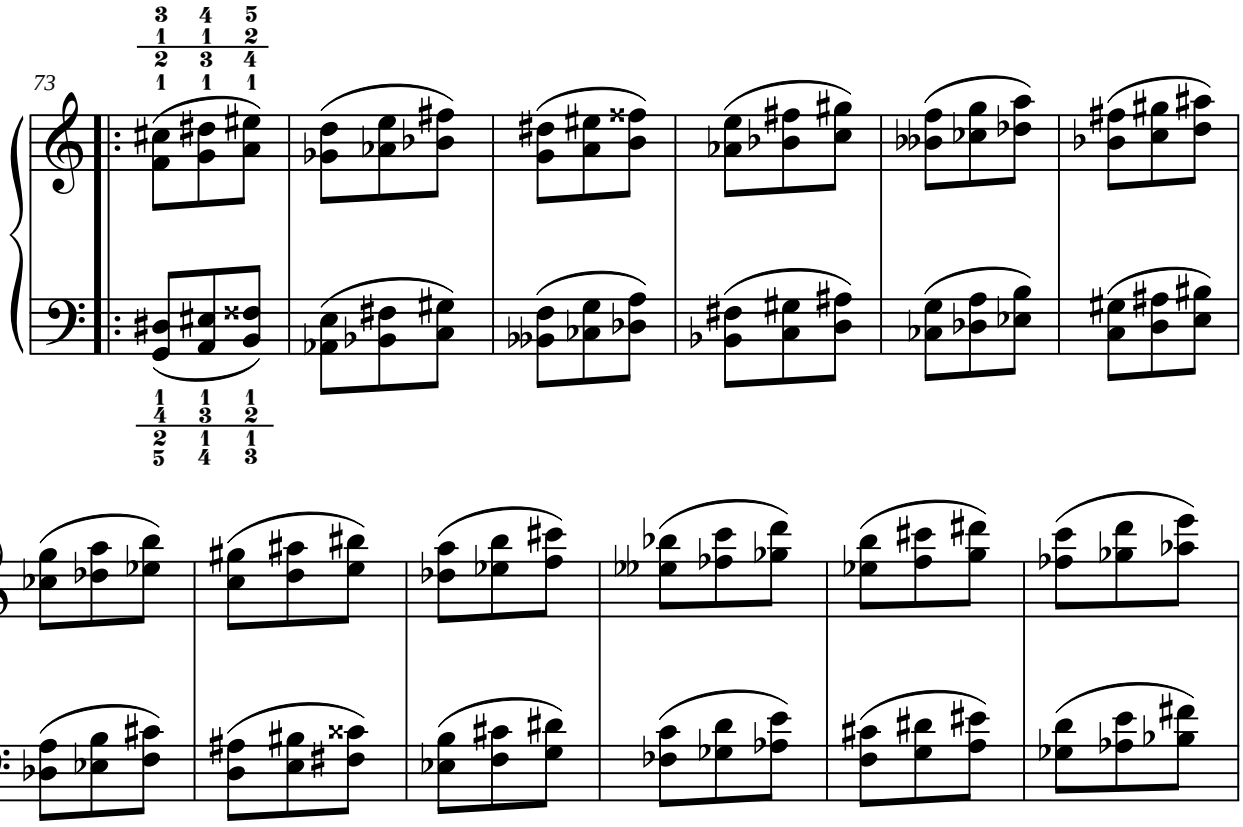

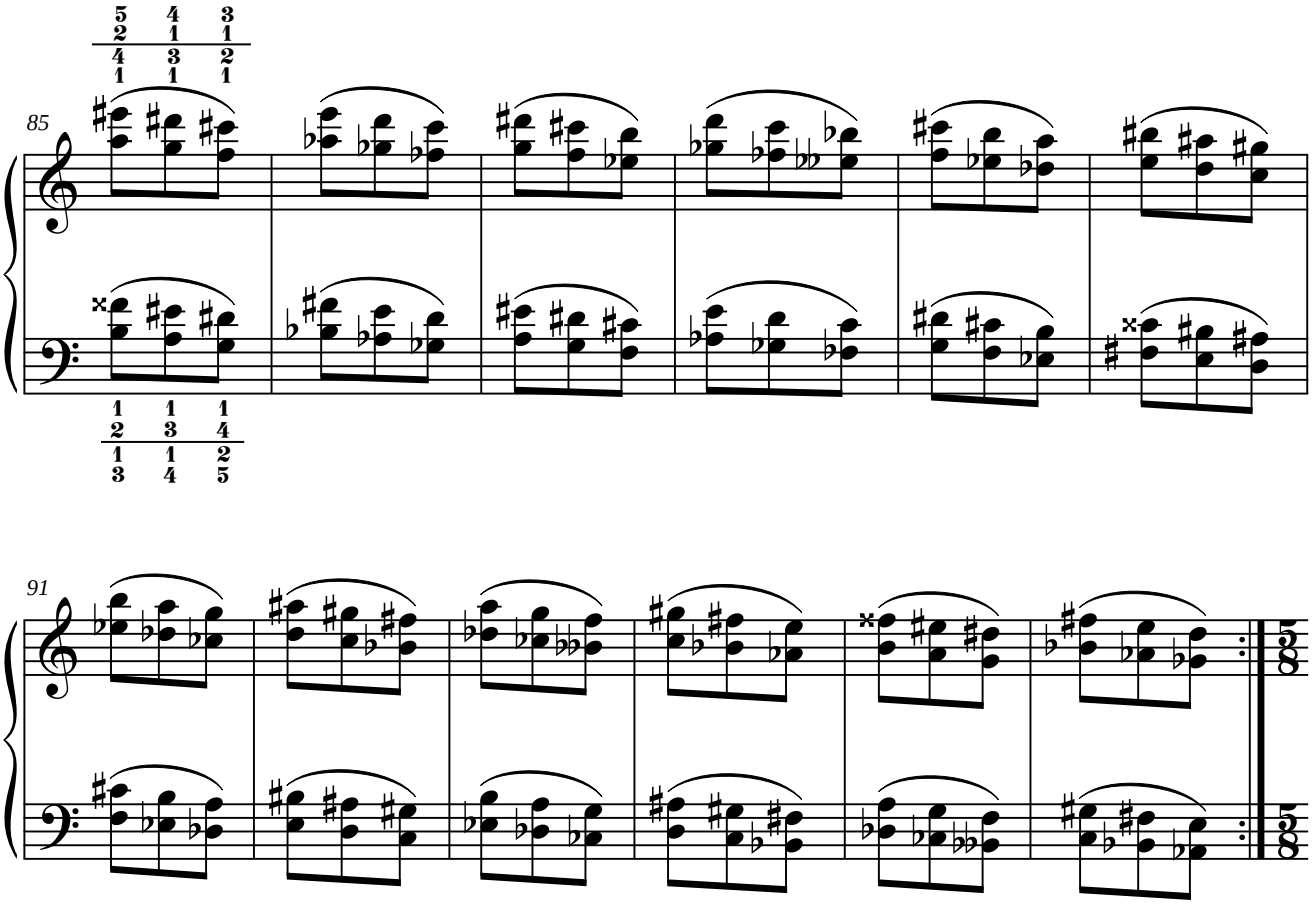

14.5. Ejercicio n.º 5.

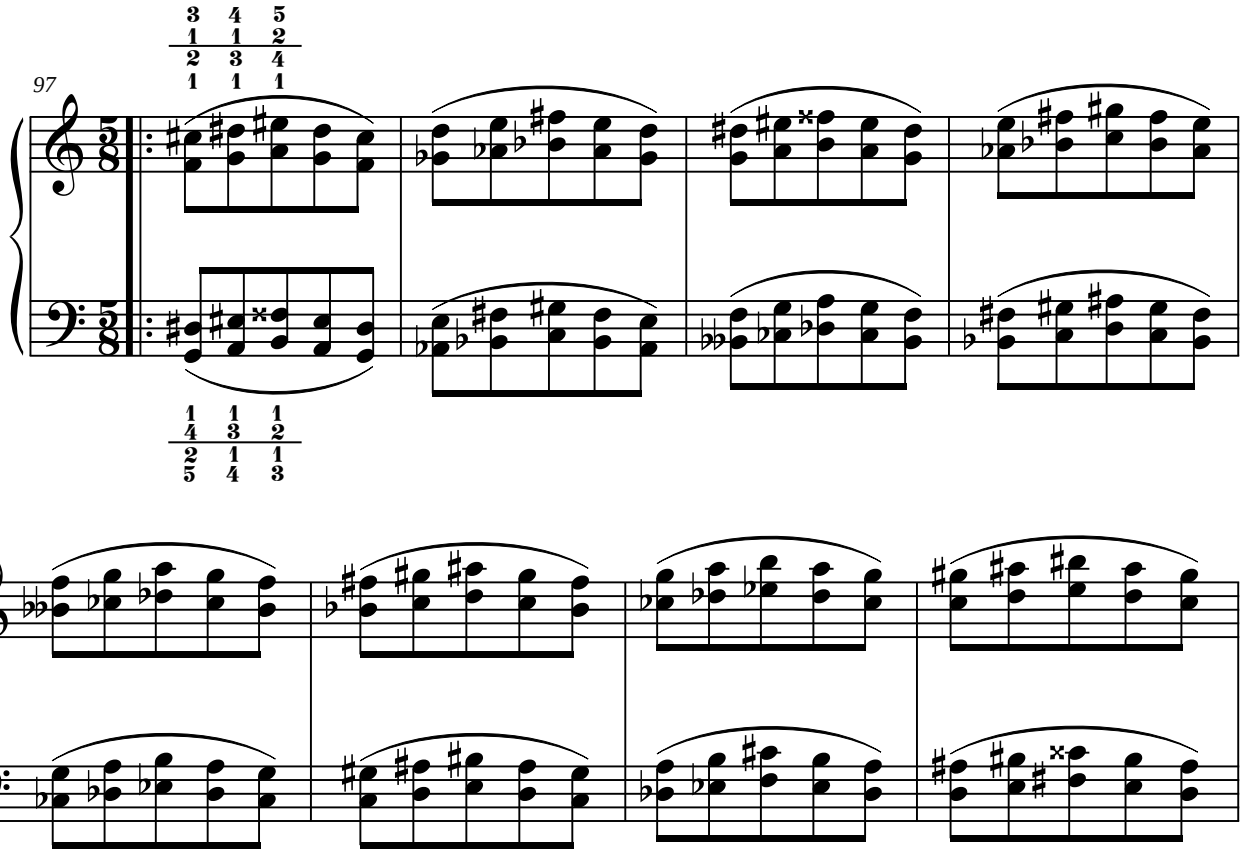

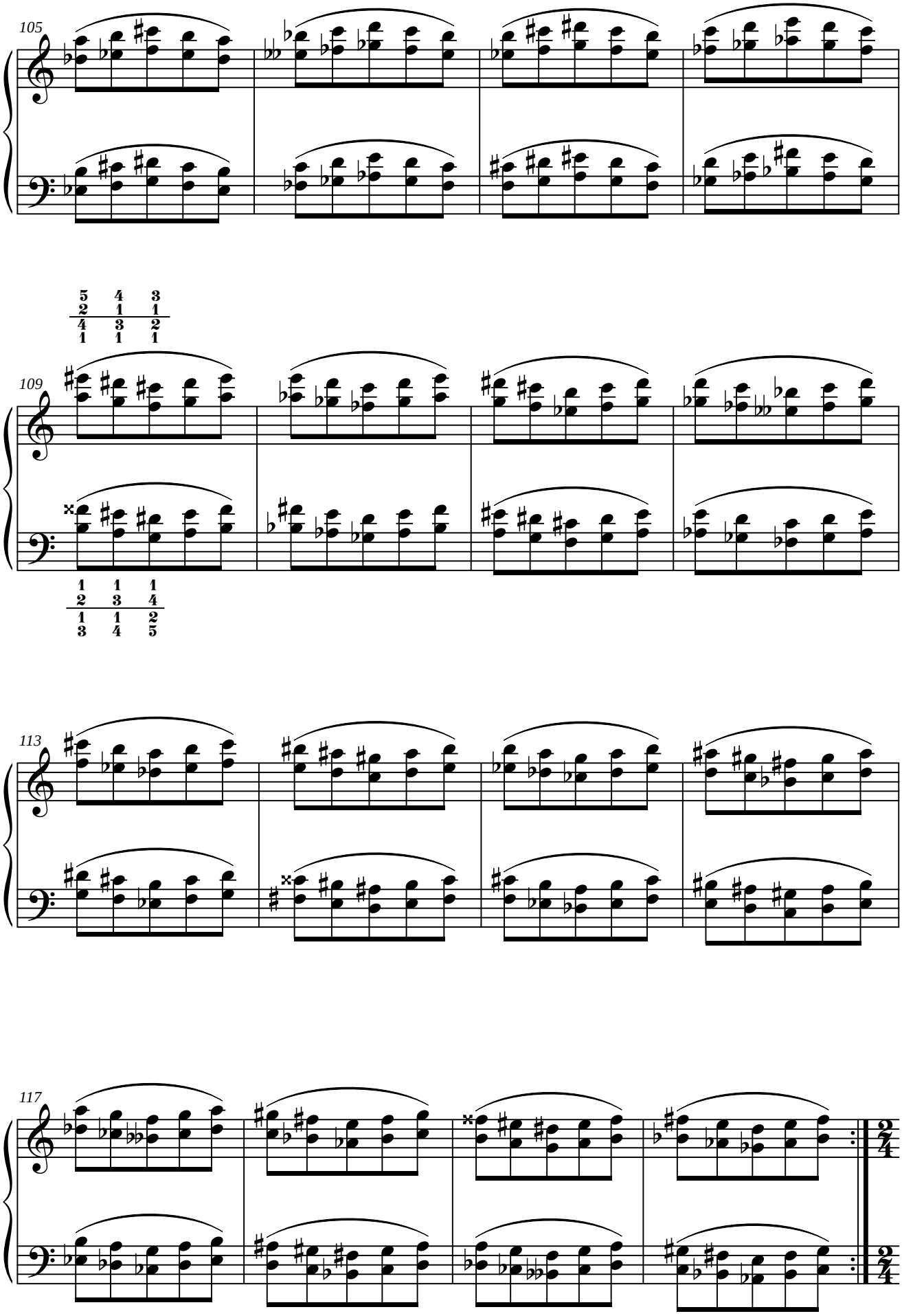
105
5 4 3
2 1 1
4 3 2
1 1 1
109
1 1 1
2 3 4
1 1 2
3 4 5
113
117

14.6. Ejercicio n.º 6.

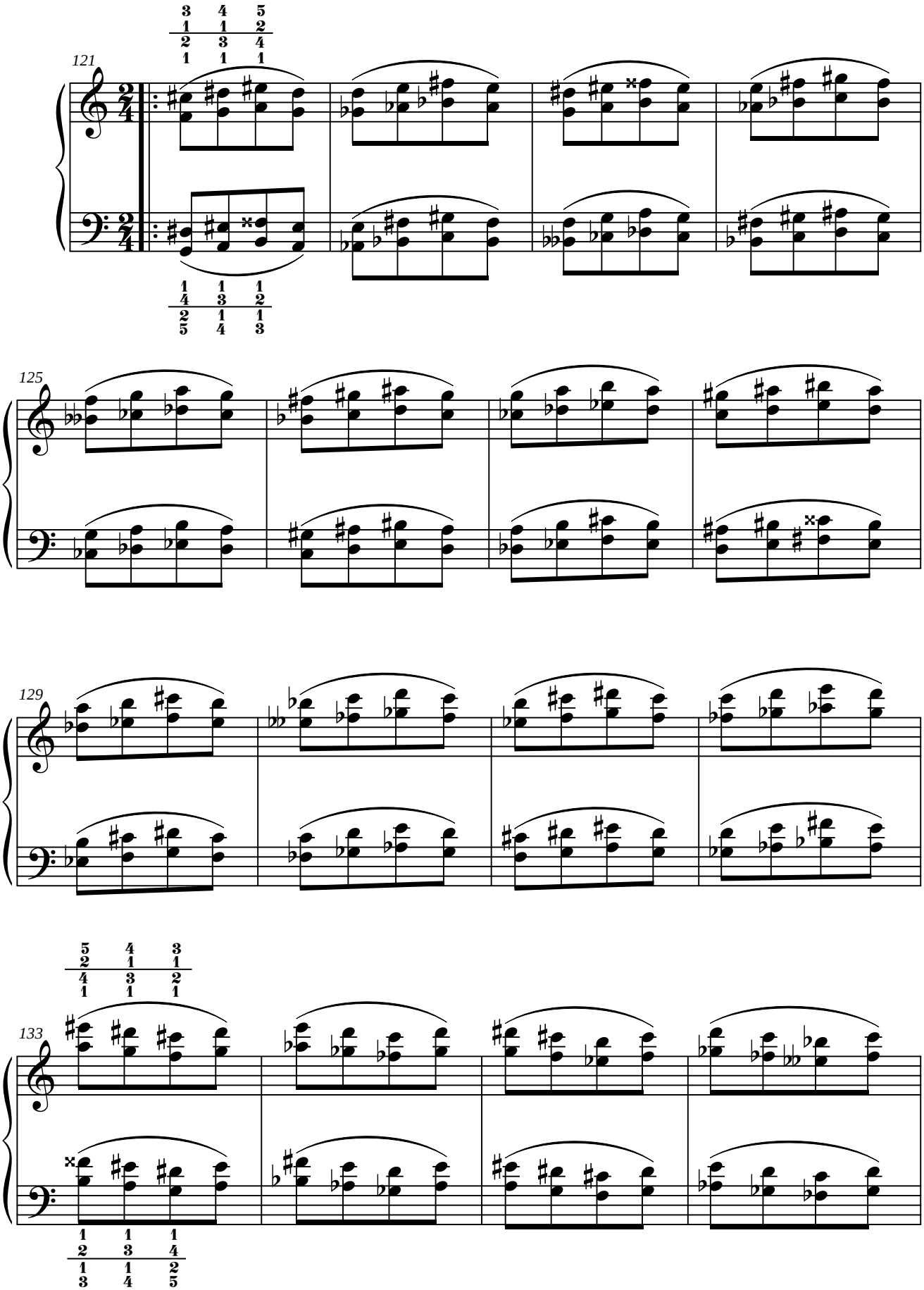

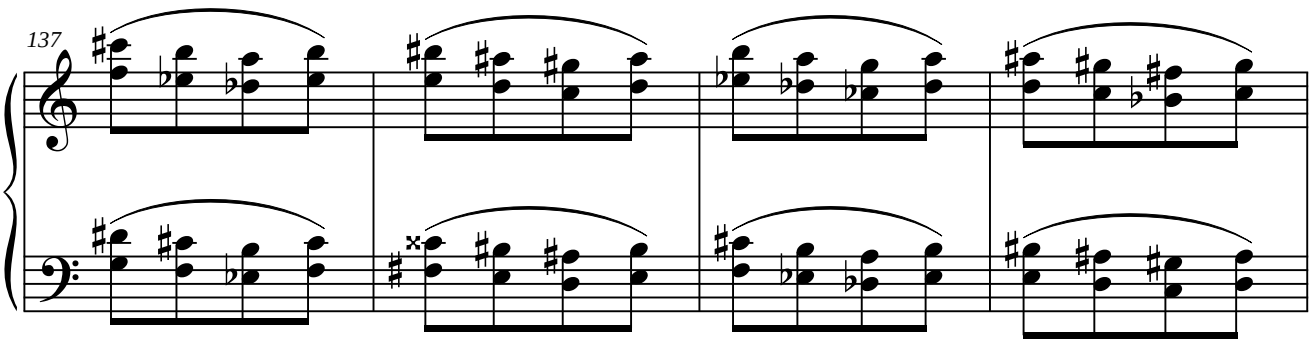

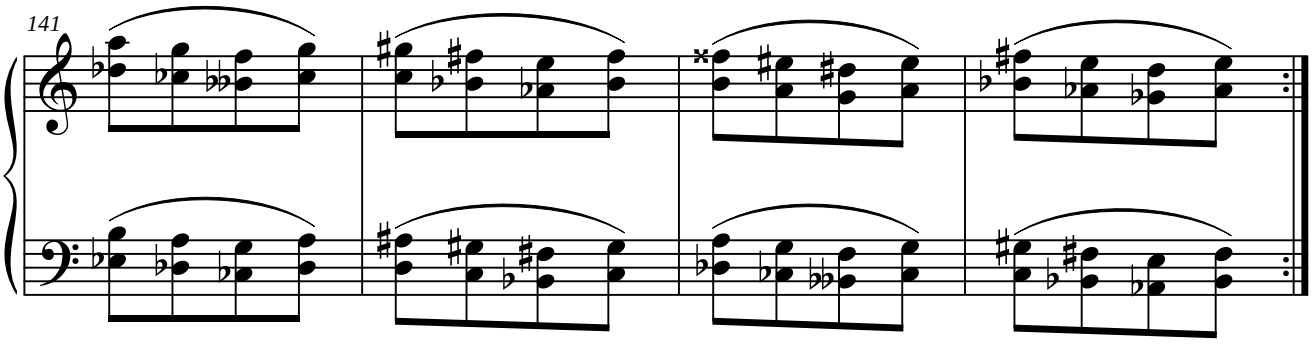

14.7. Ejercicio n.º 7.

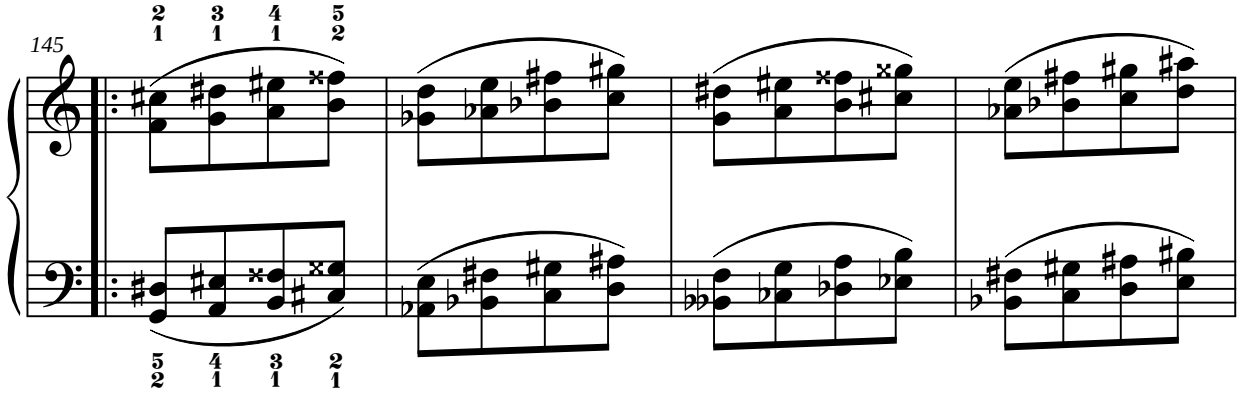

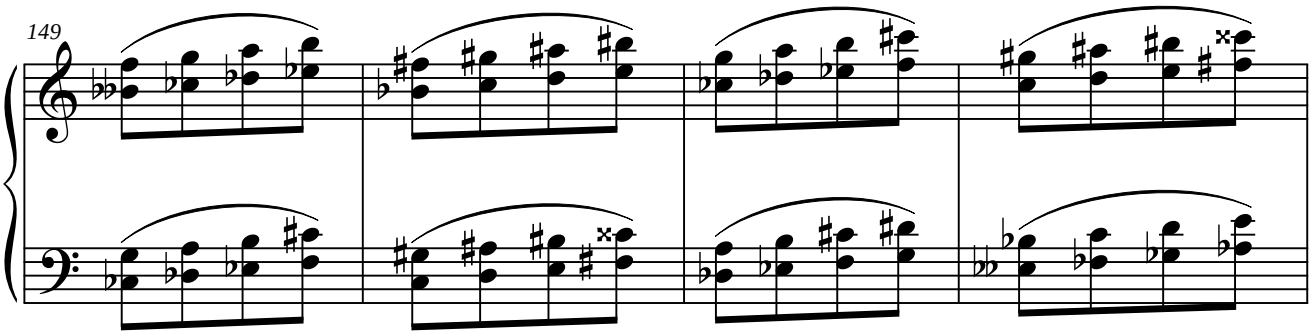

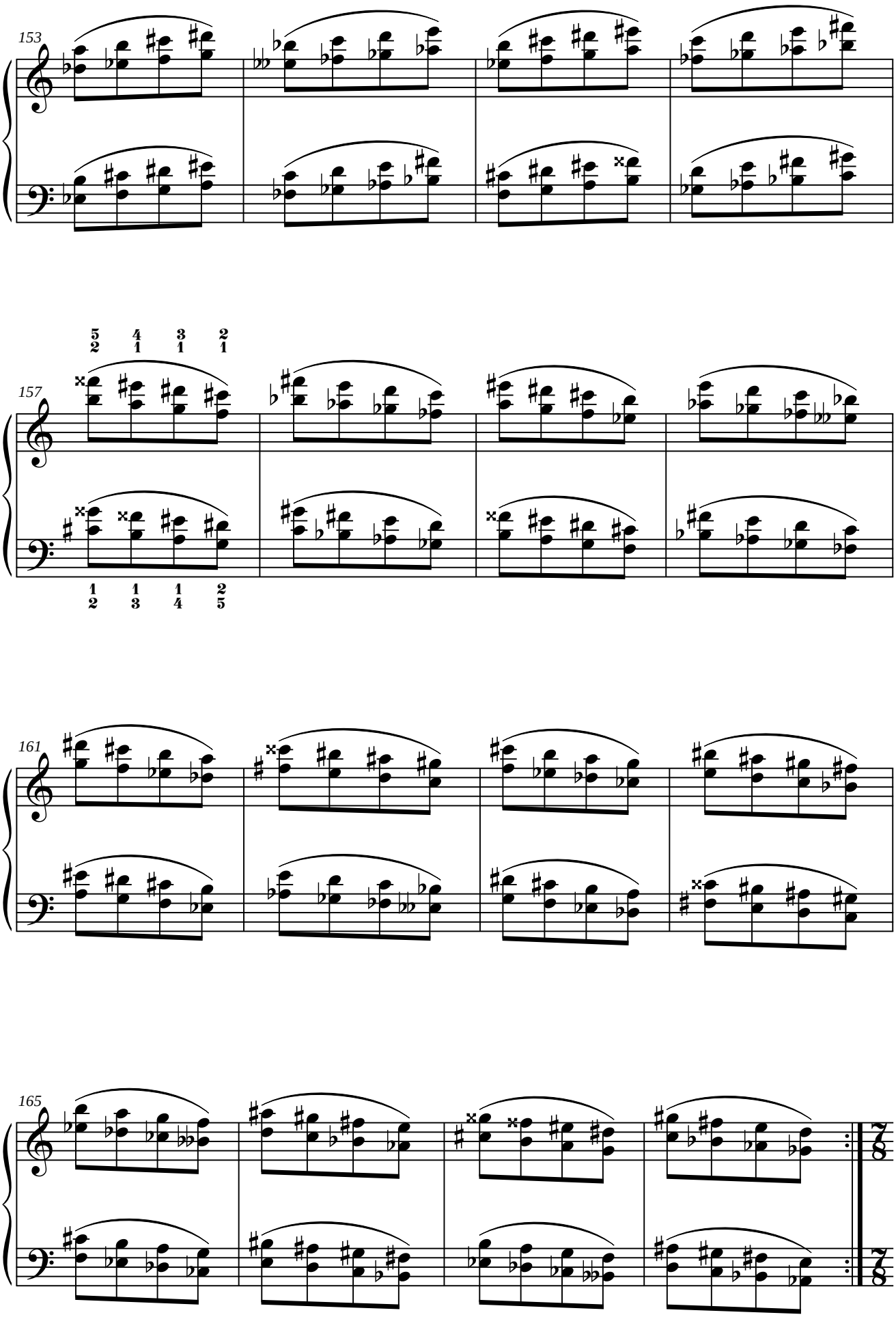
153
157
161
165

14.8. Ejercicio n.º 8.

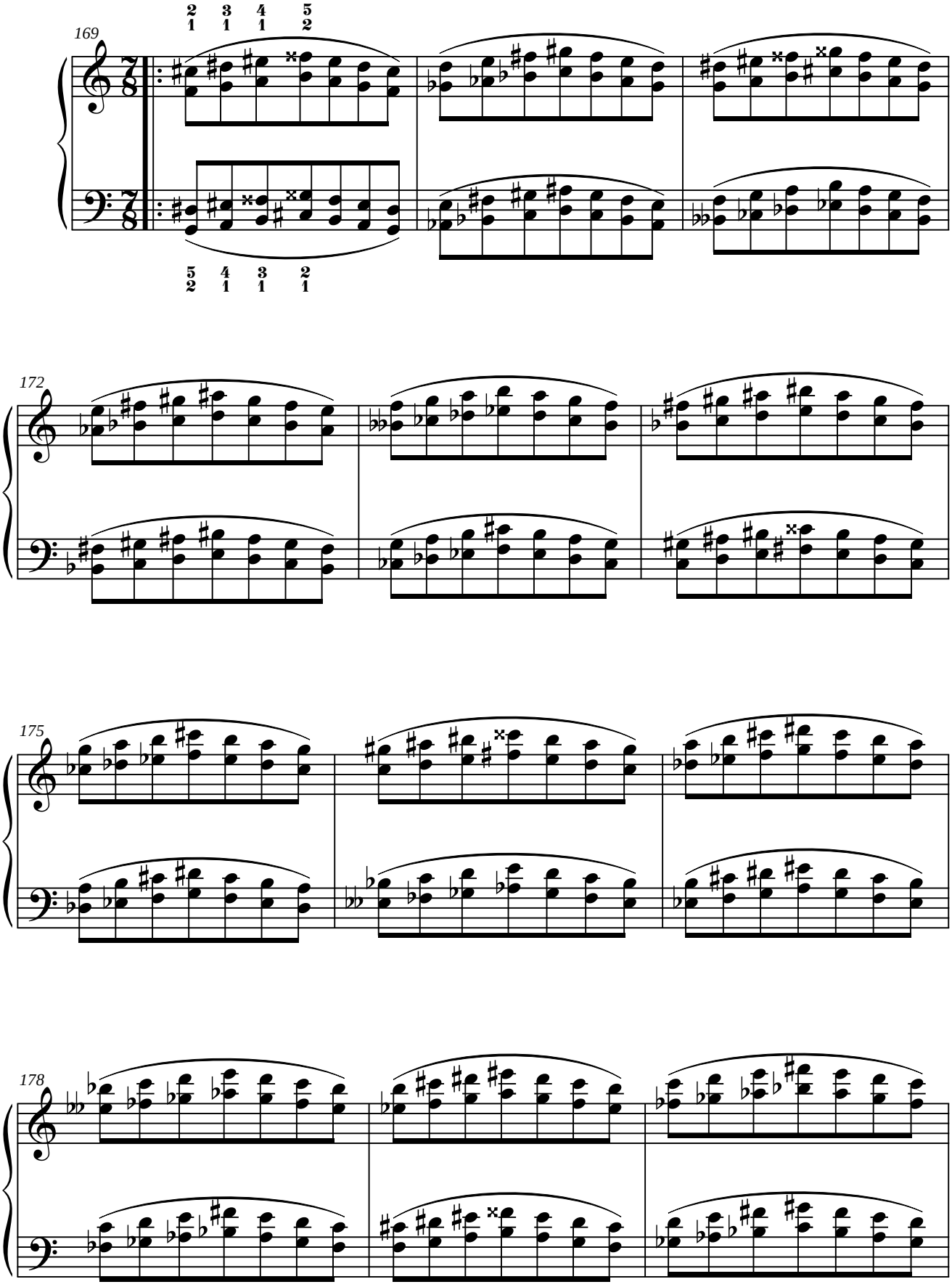

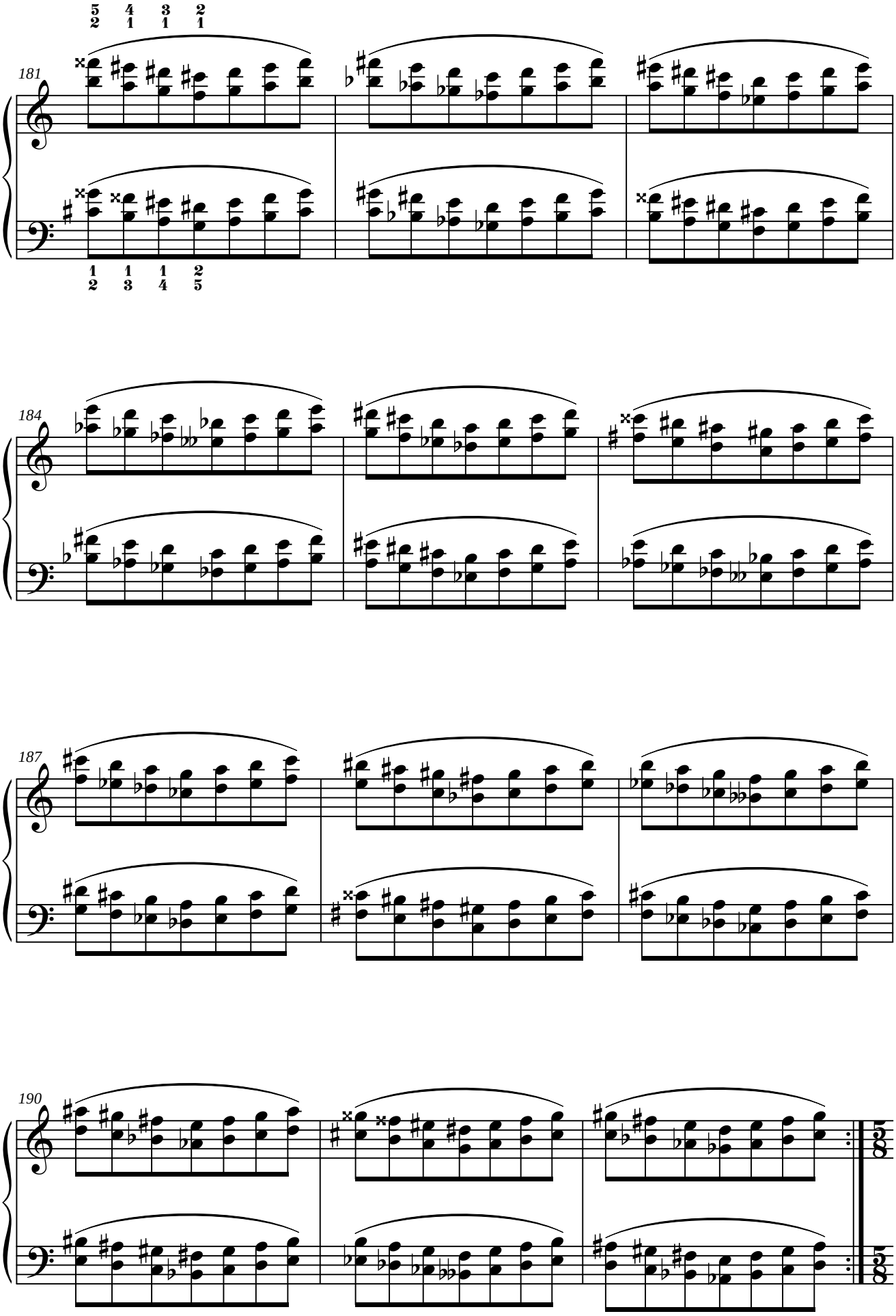
181
184
187
190

14.9. Ejercicio n.º 9.

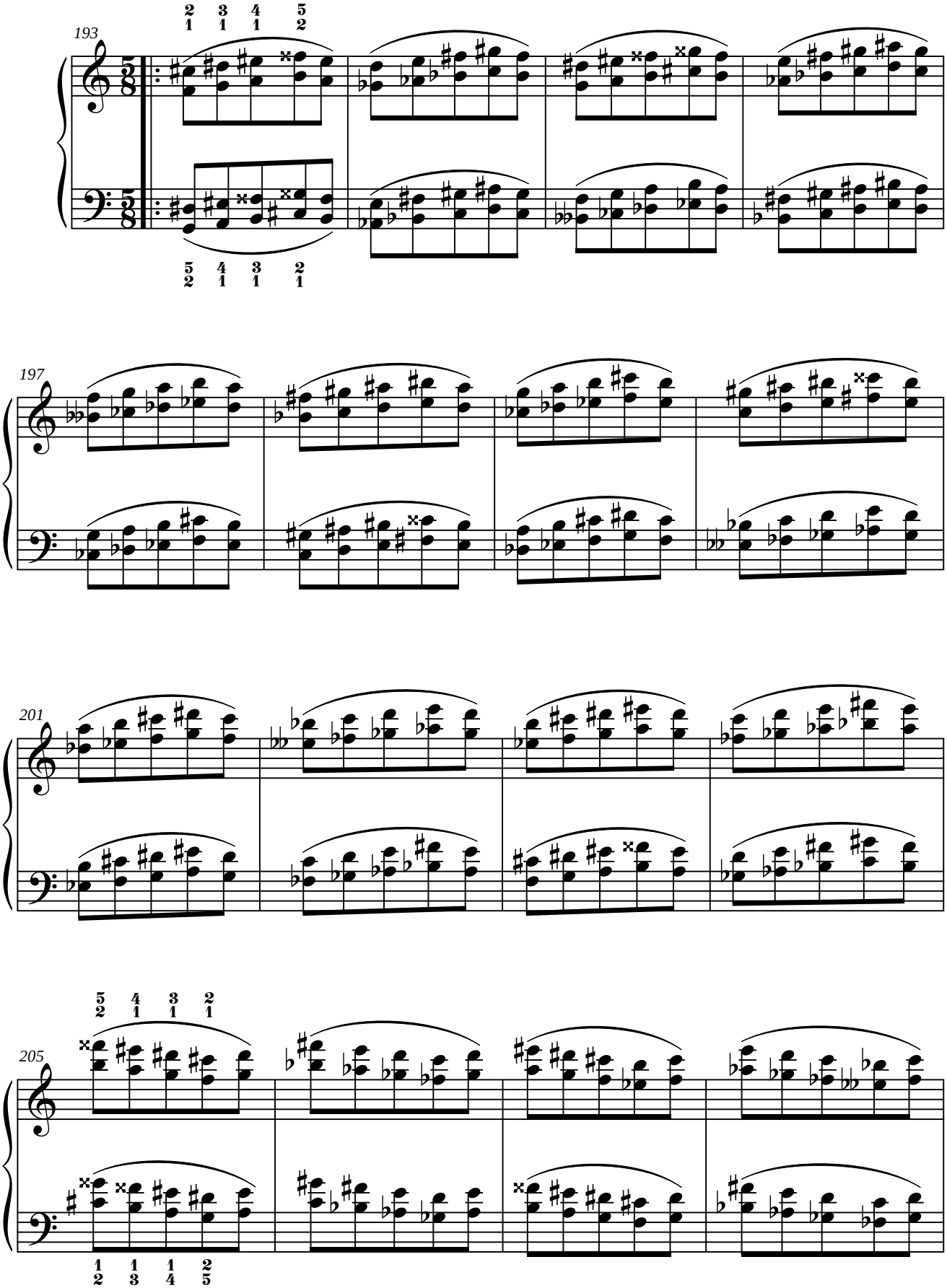

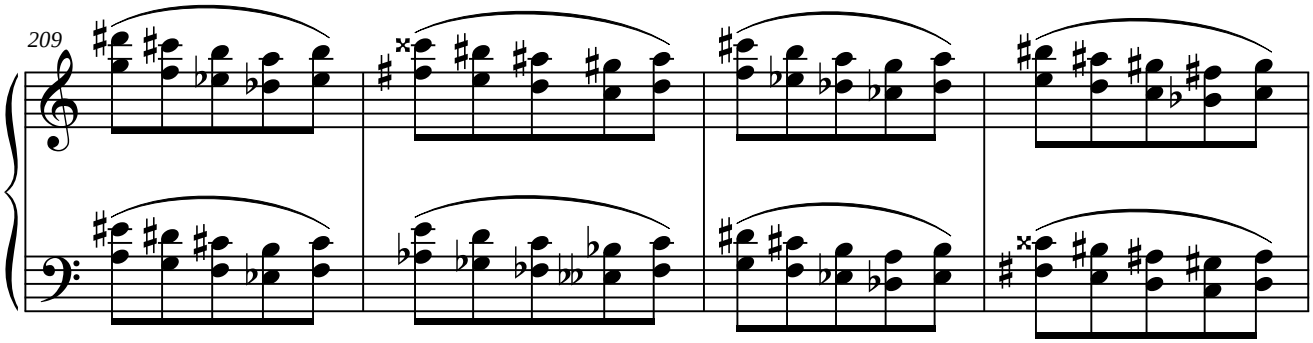

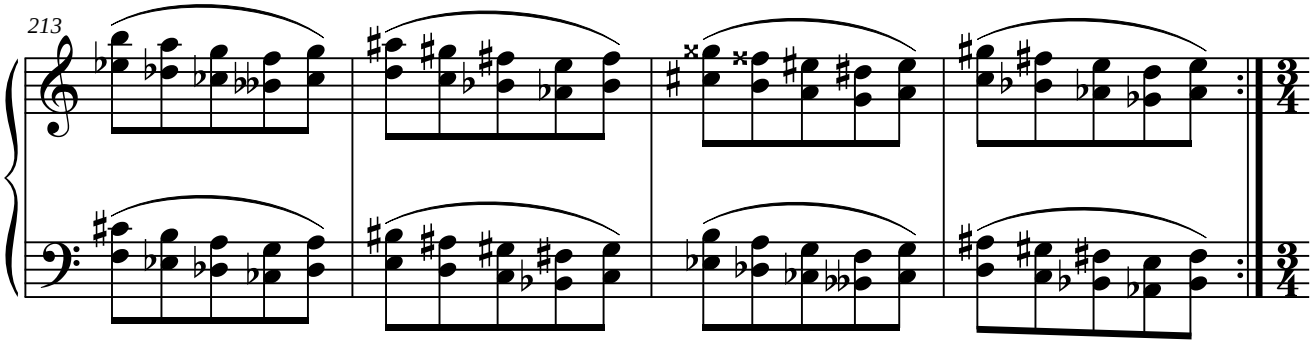

14.10. Ejercicio n.º 10.

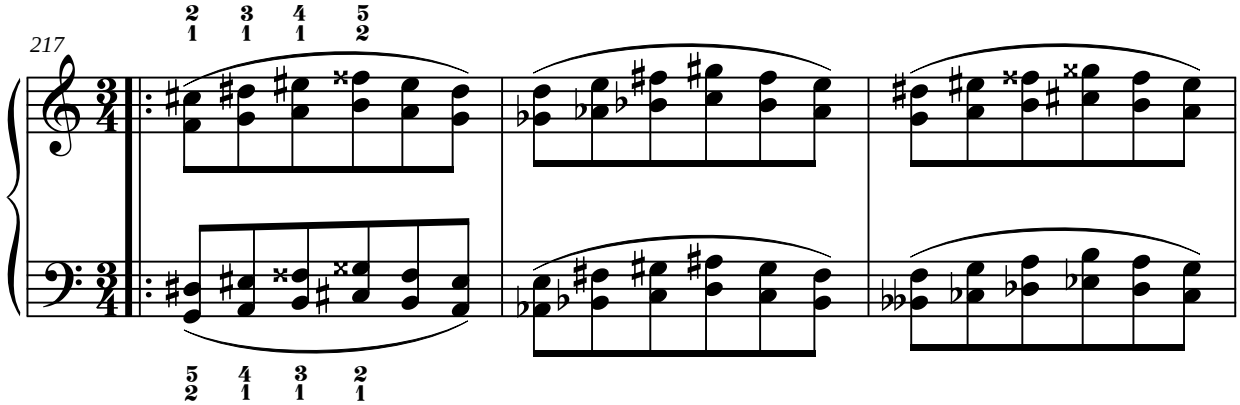

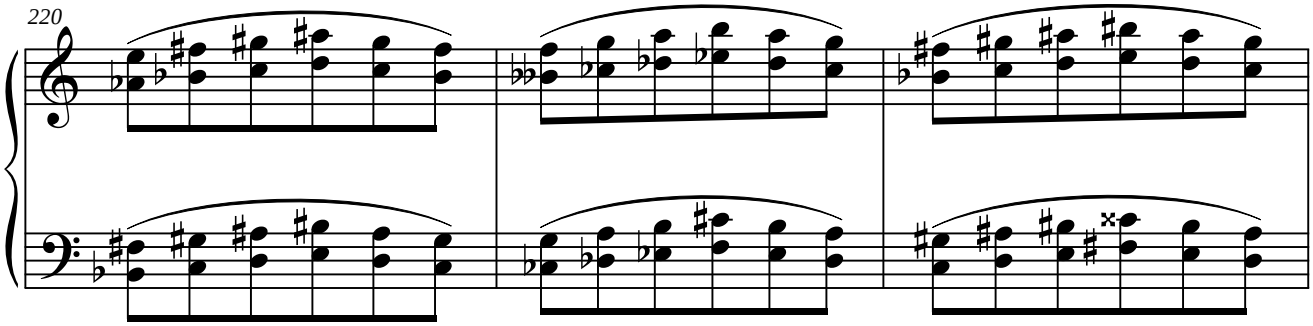

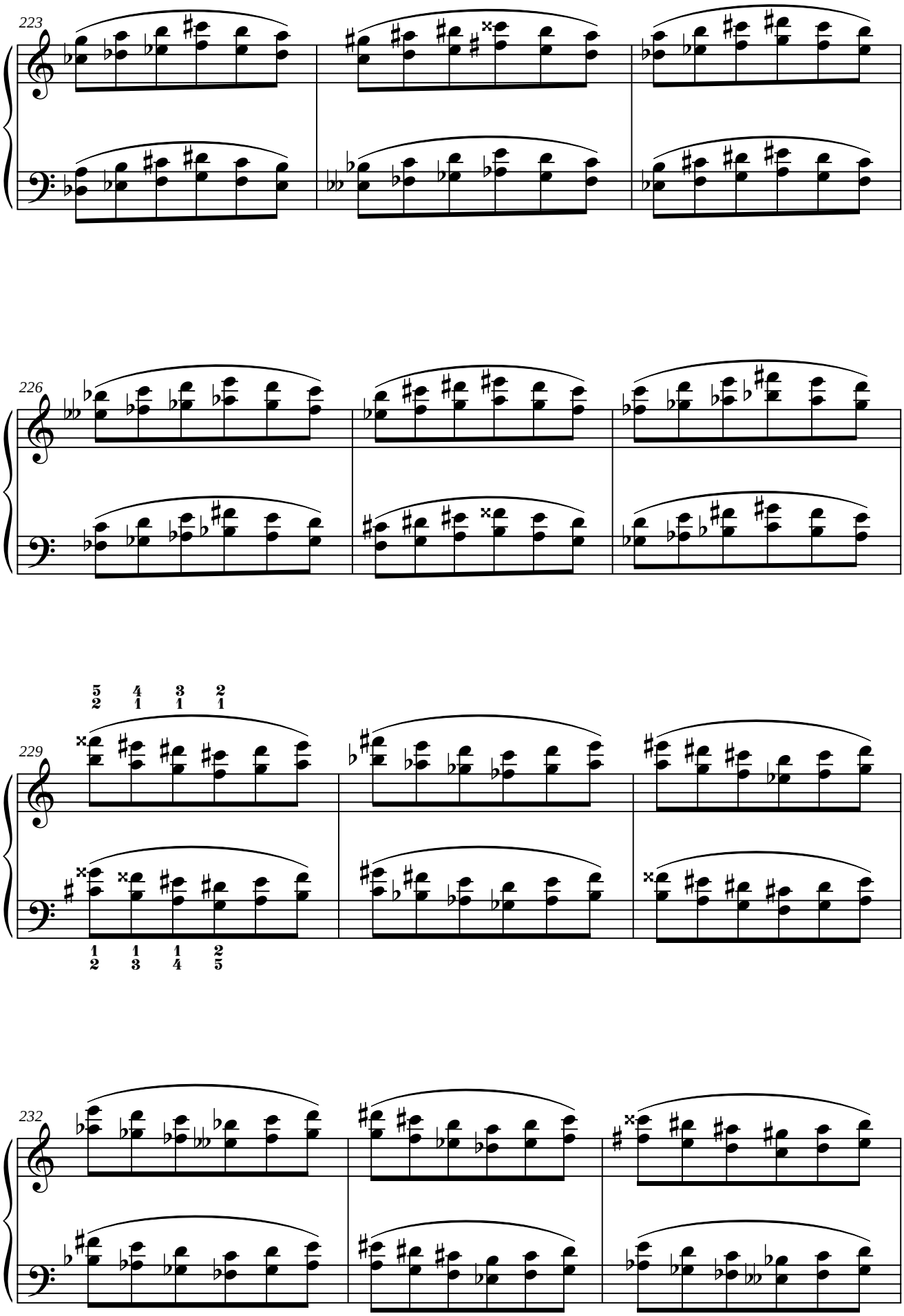
223
226
229
232

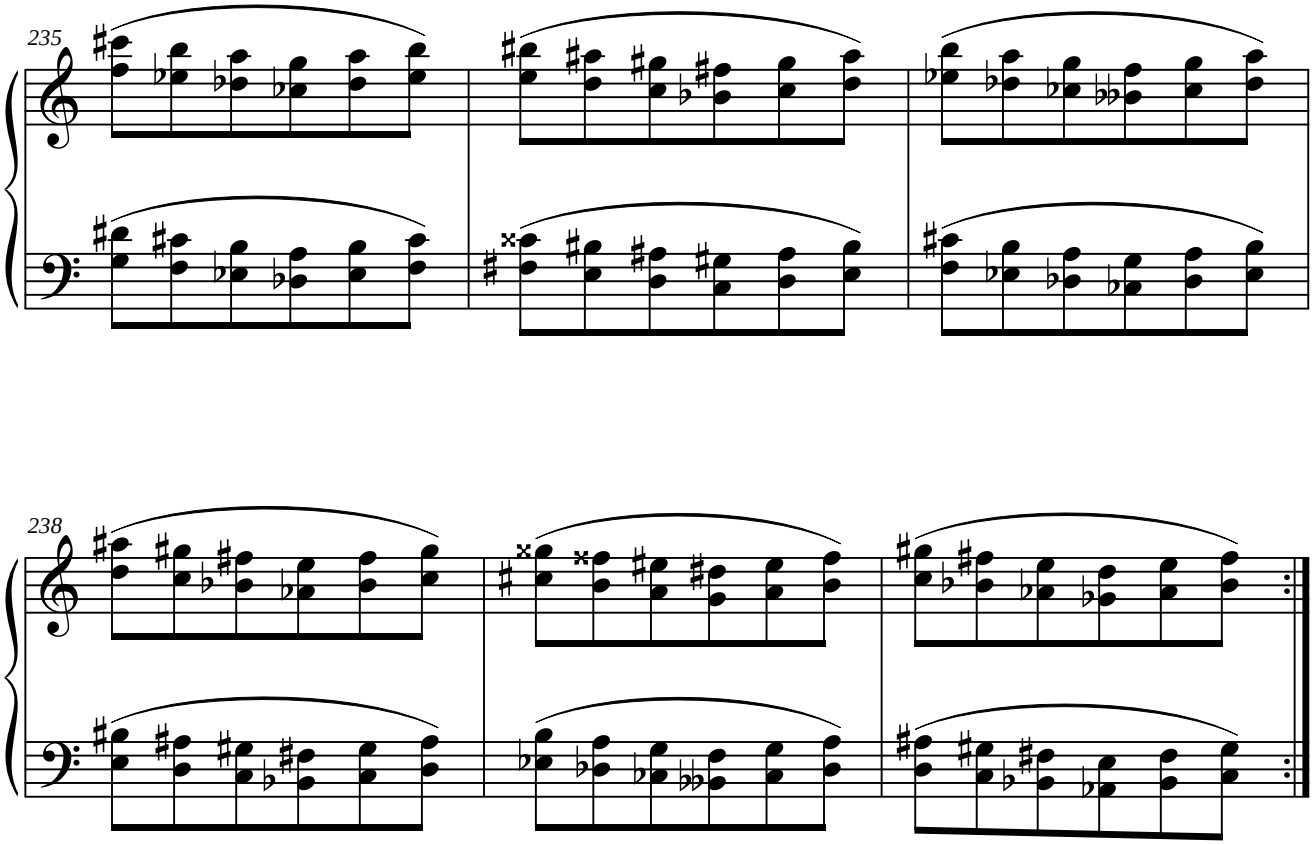
235
238

15. ANEXO 2.

15.1. Ejercicio n.º 1.

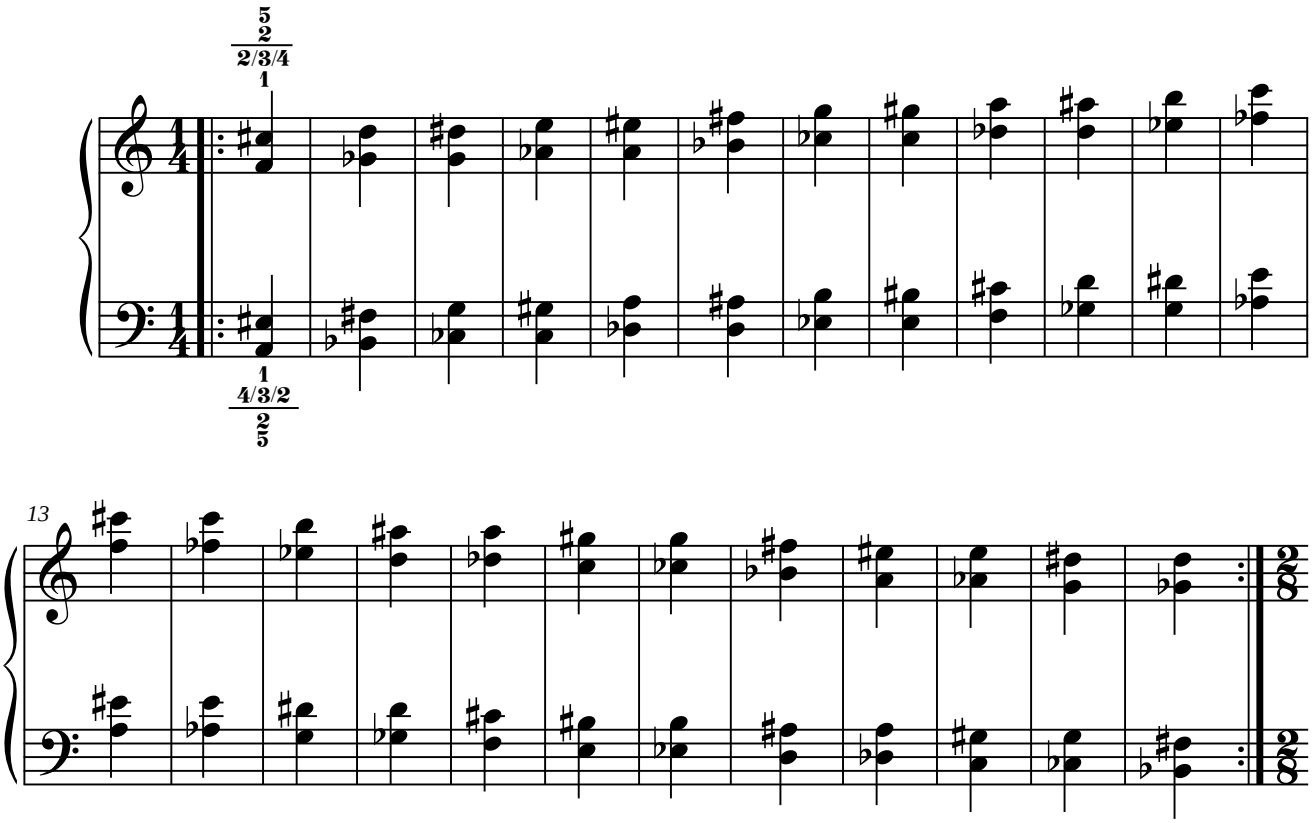

15.2. Ejercicio n.º 2.

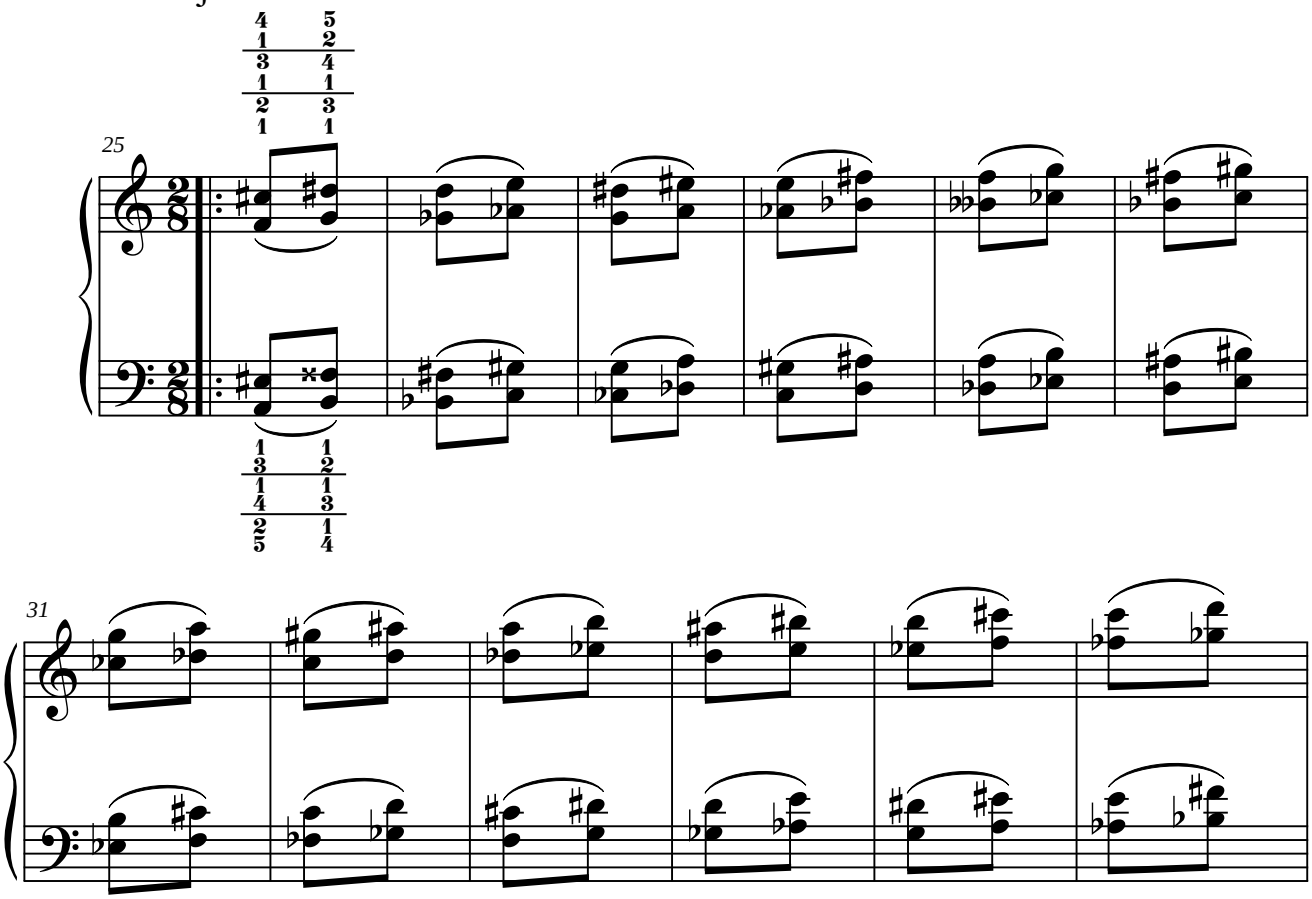

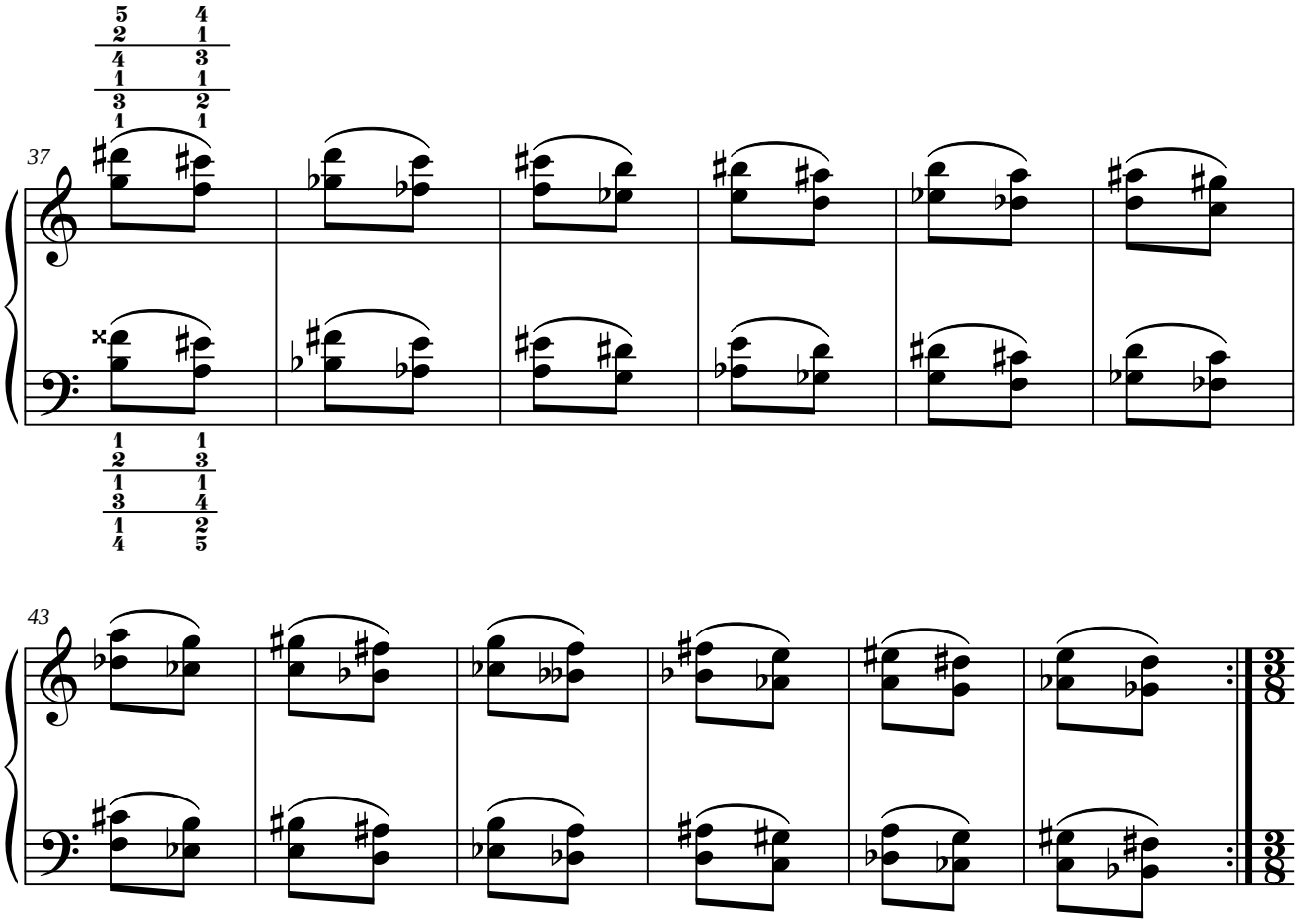

15.3. Ejercicio n.º 3.

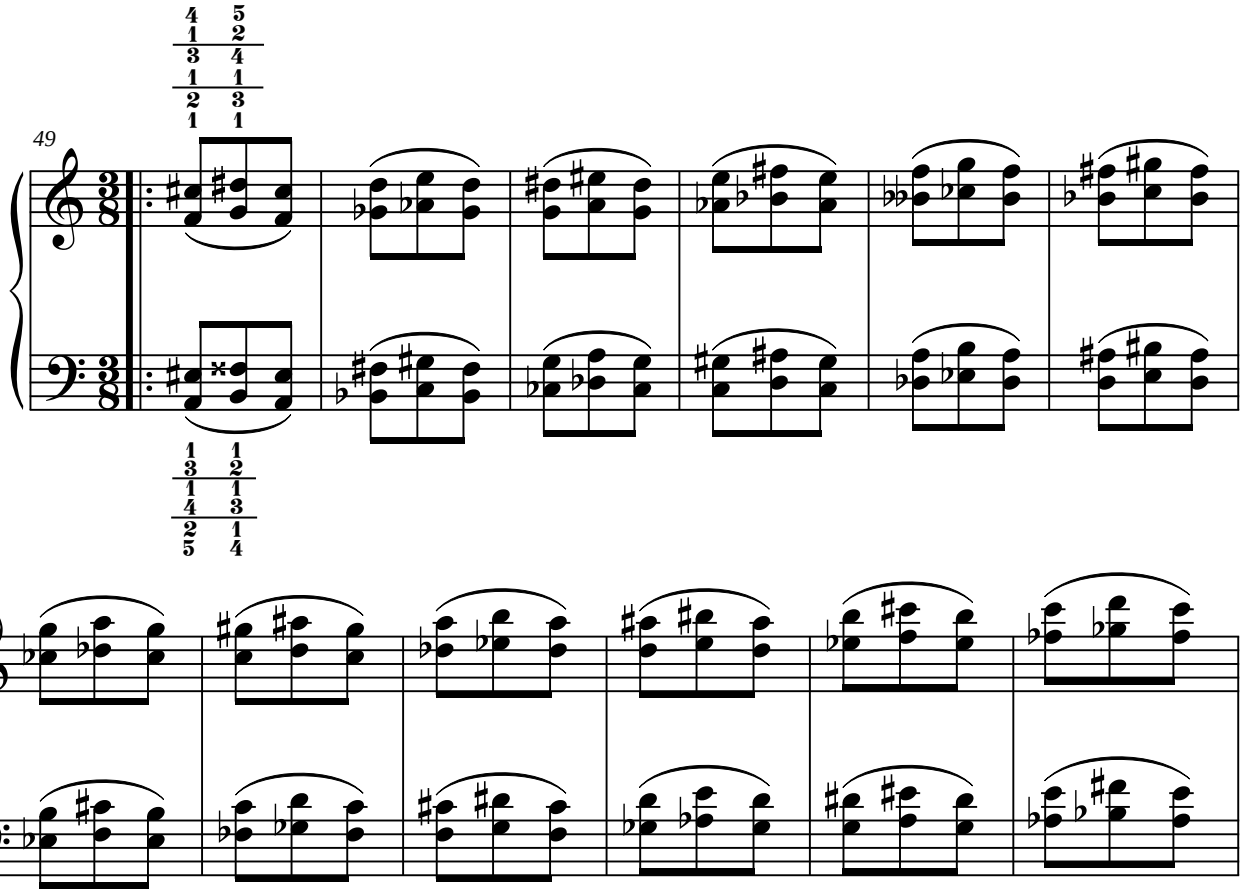

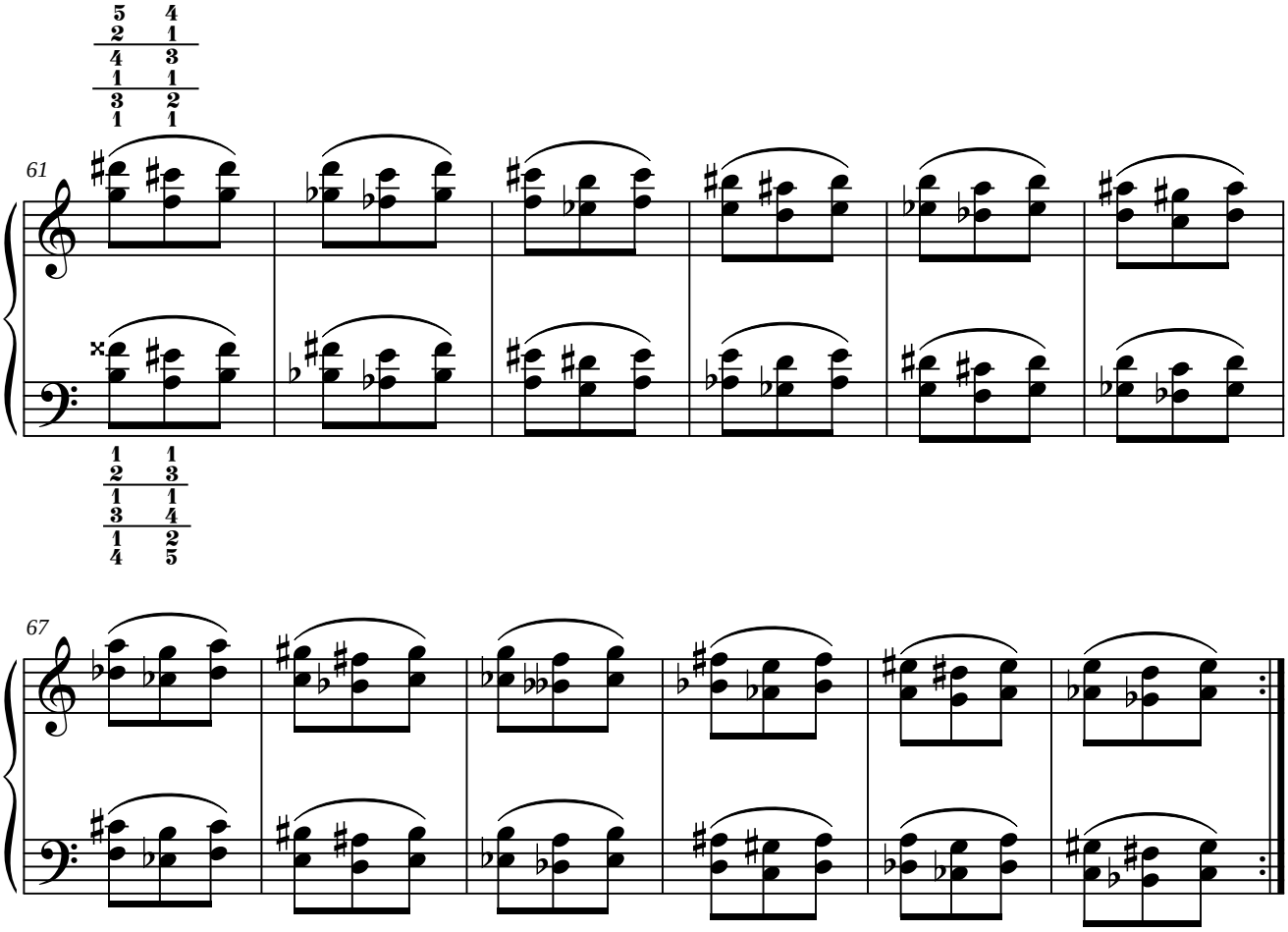

15.4. Ejercicio n.º 4.

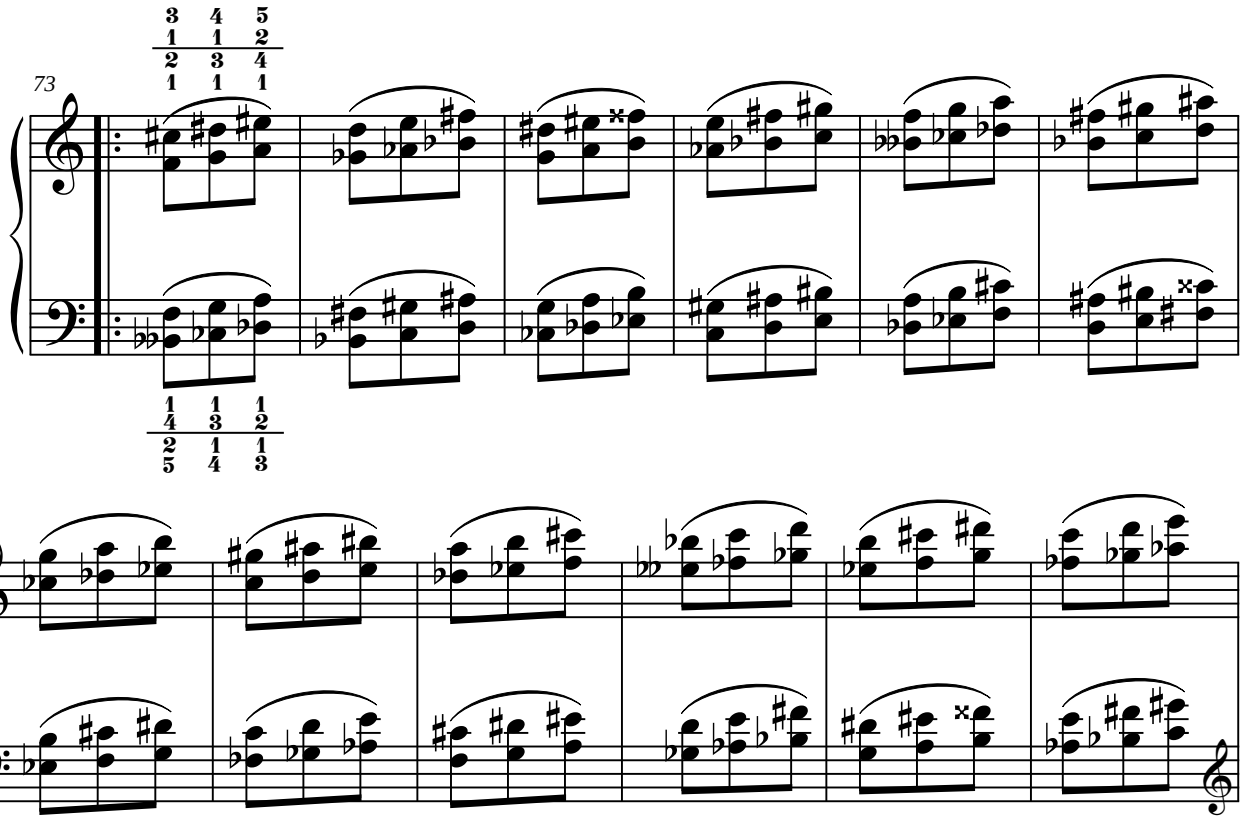

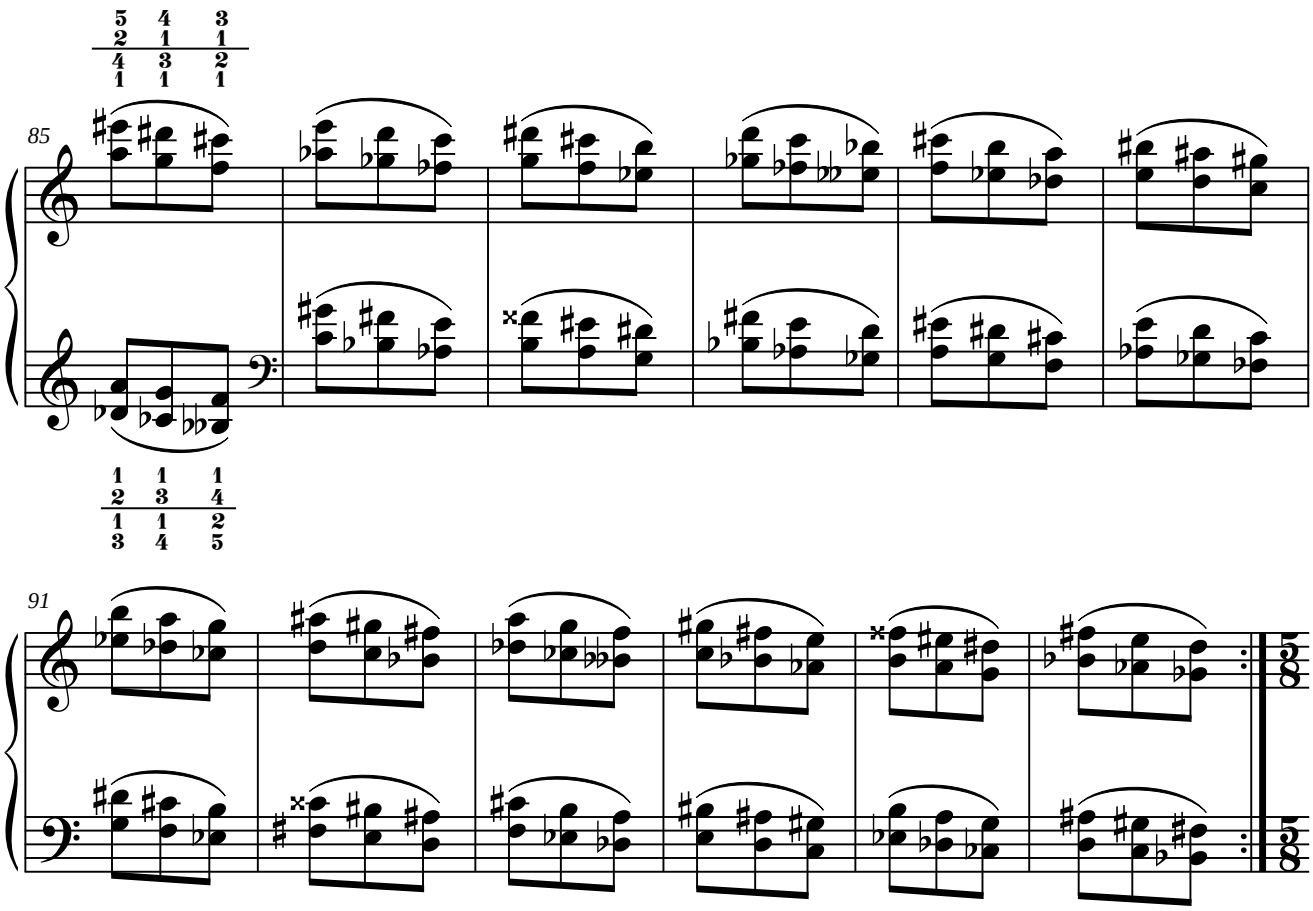

15.5. Ejercicio n.º 5.

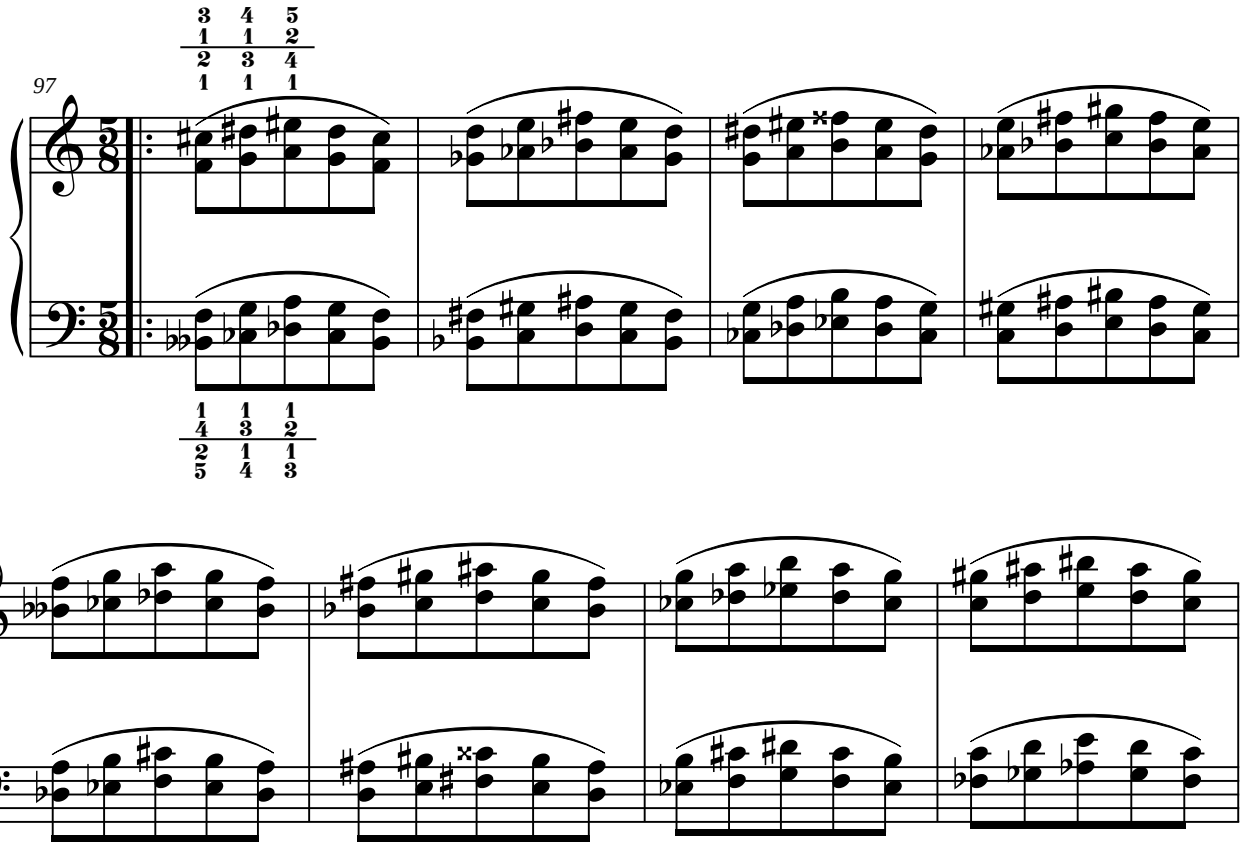

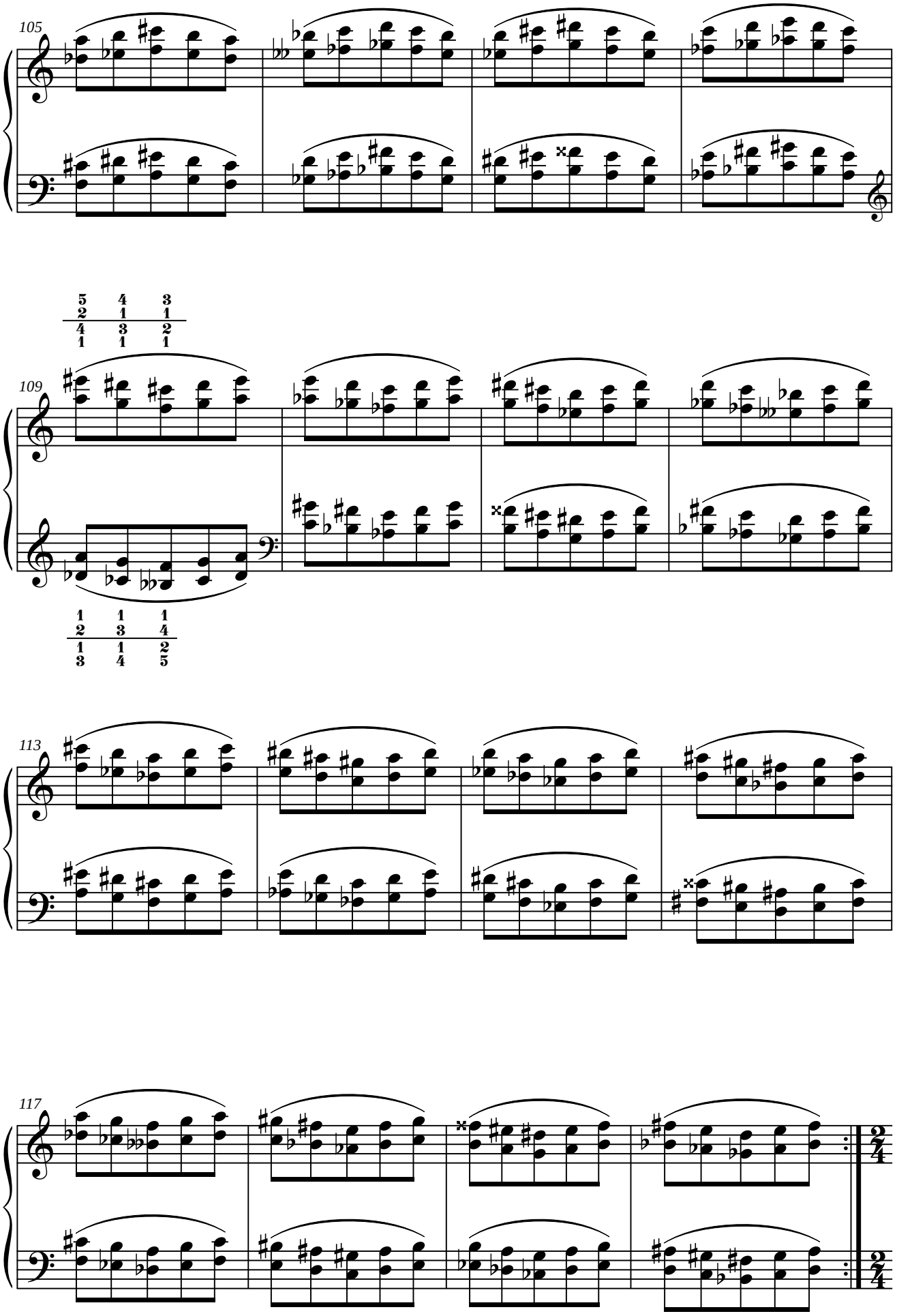
105
109
113
117

15.6. Ejercicio n.º 6.

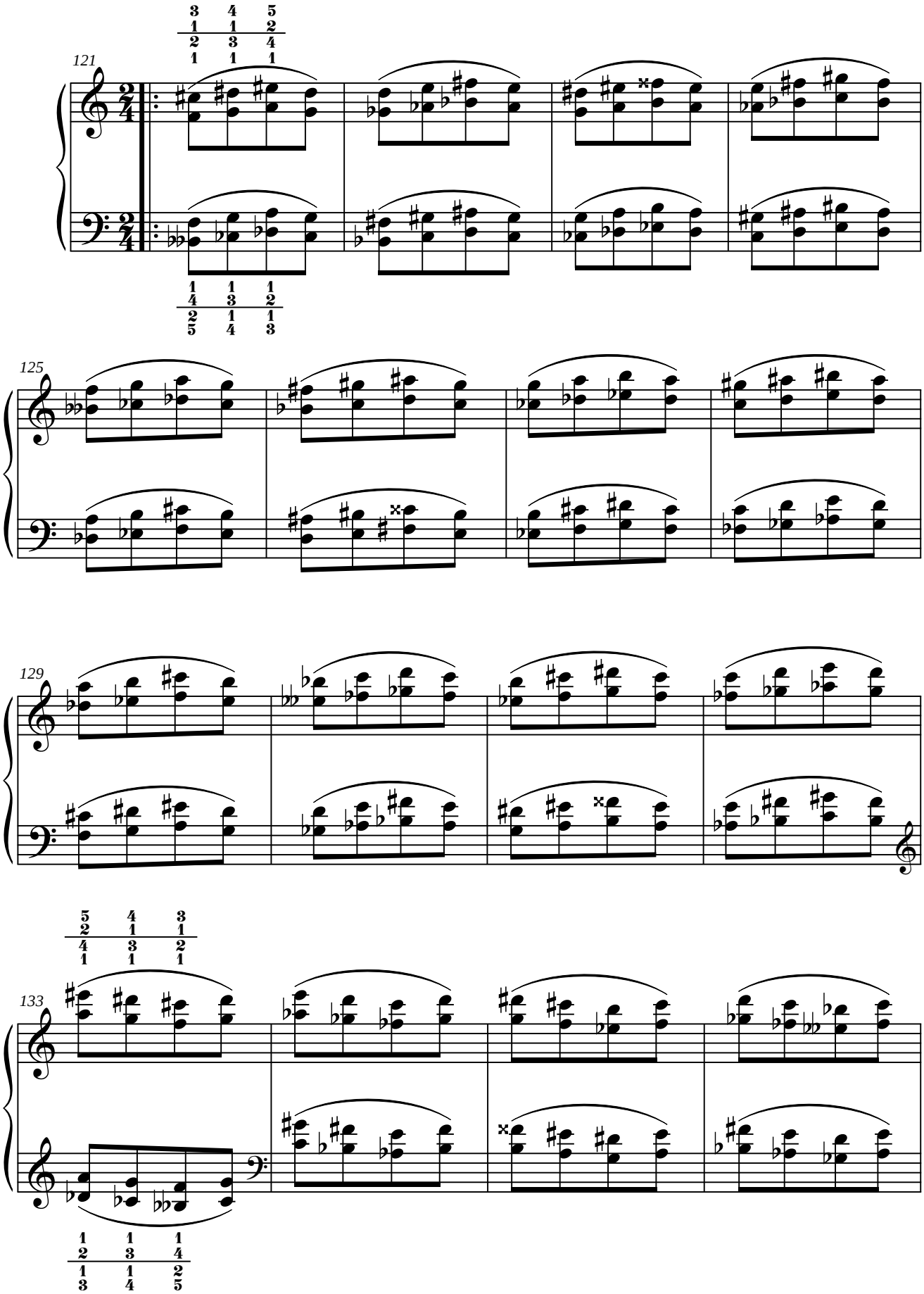

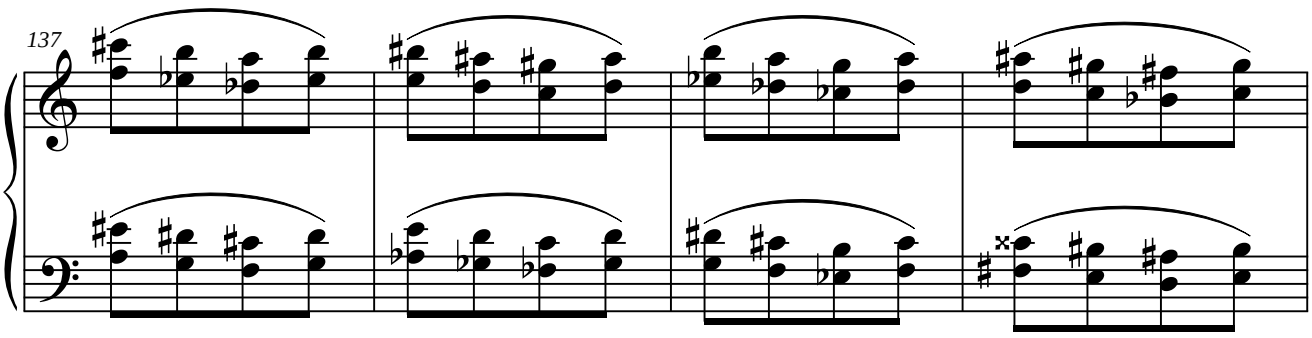

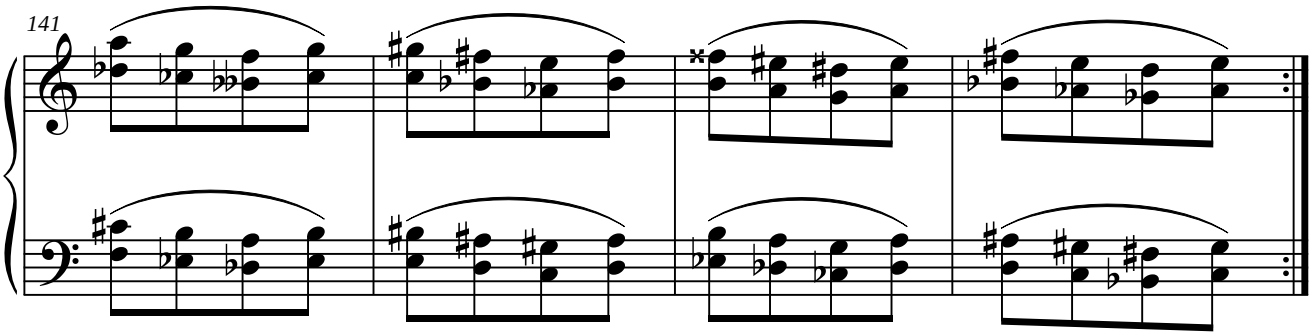

15.7. Ejercicio n.º 7.

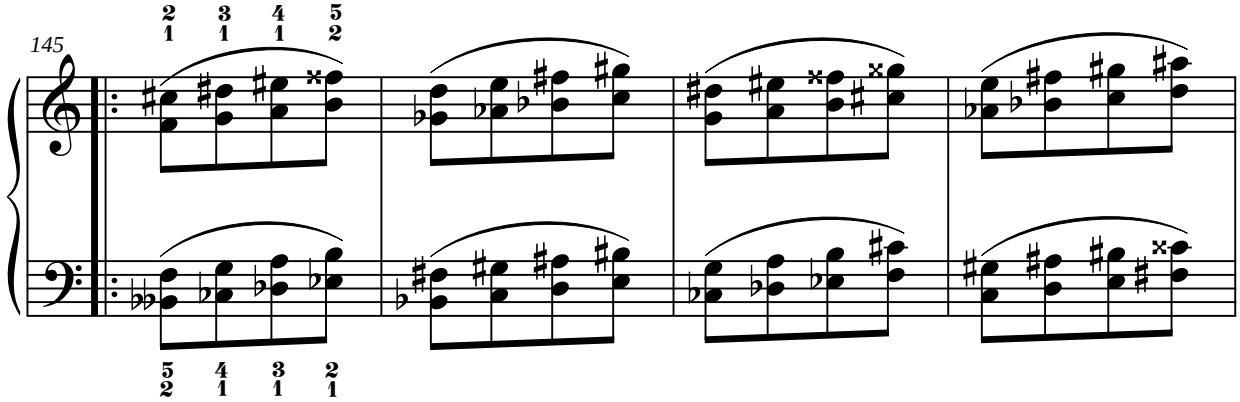

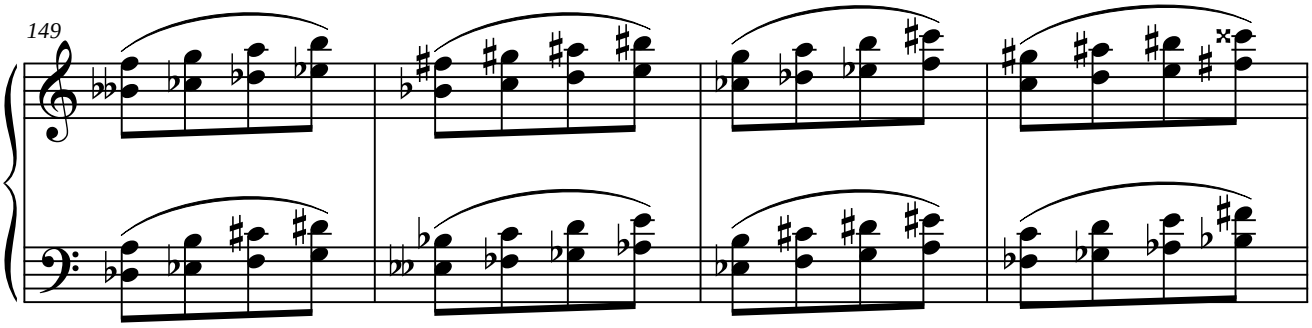

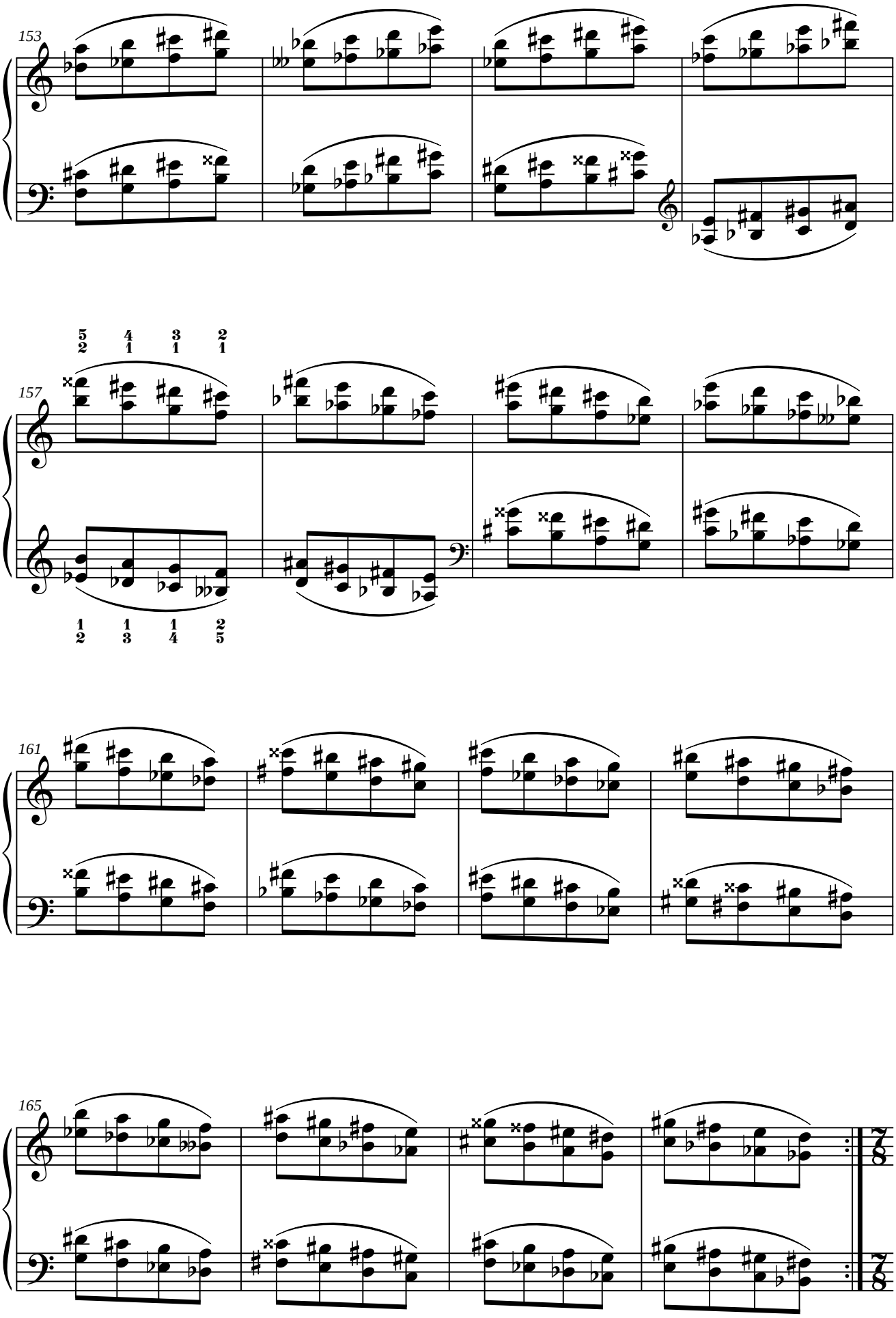
153
157
161
165

15.8. Ejercicio n.º 8.

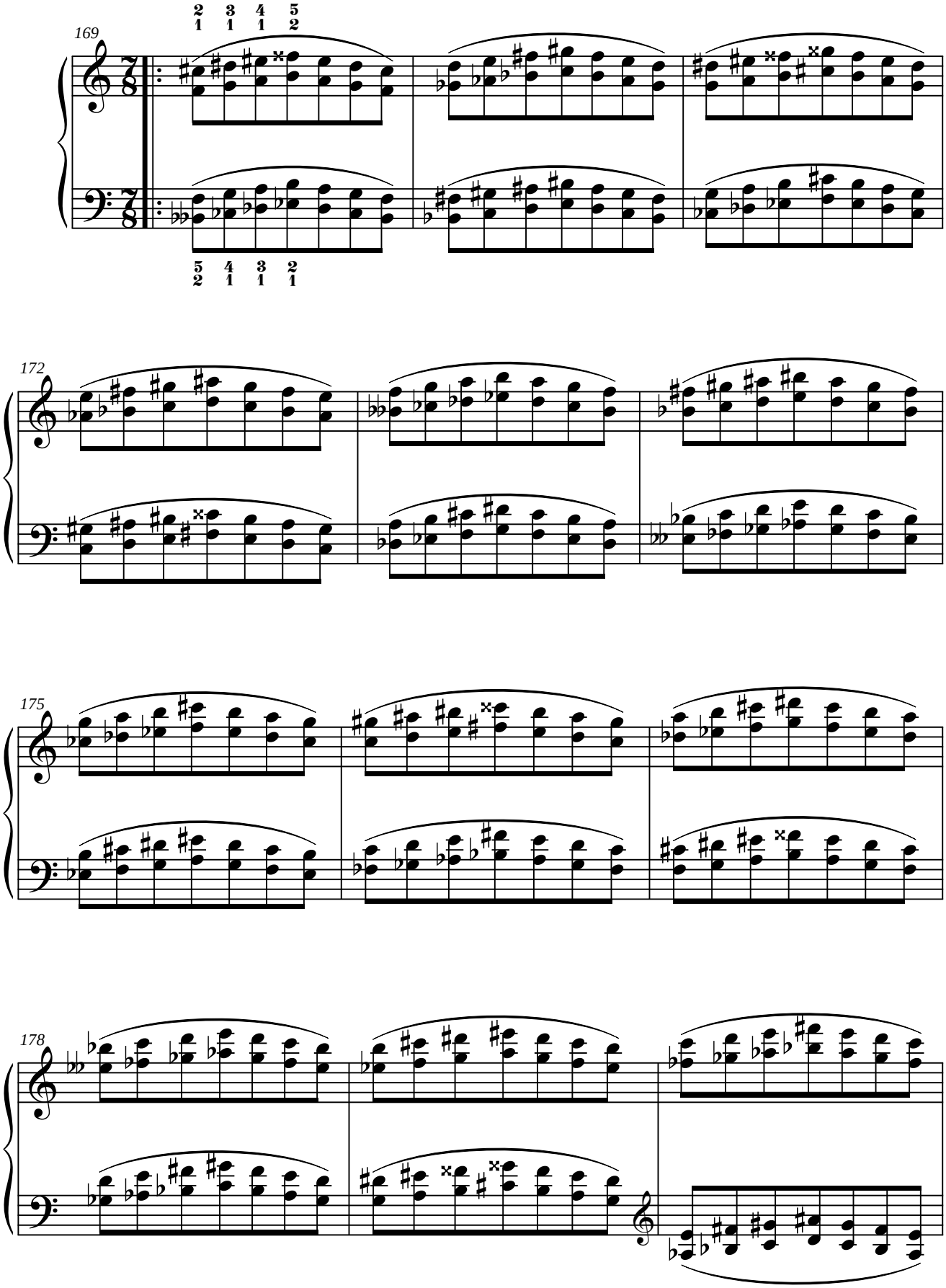

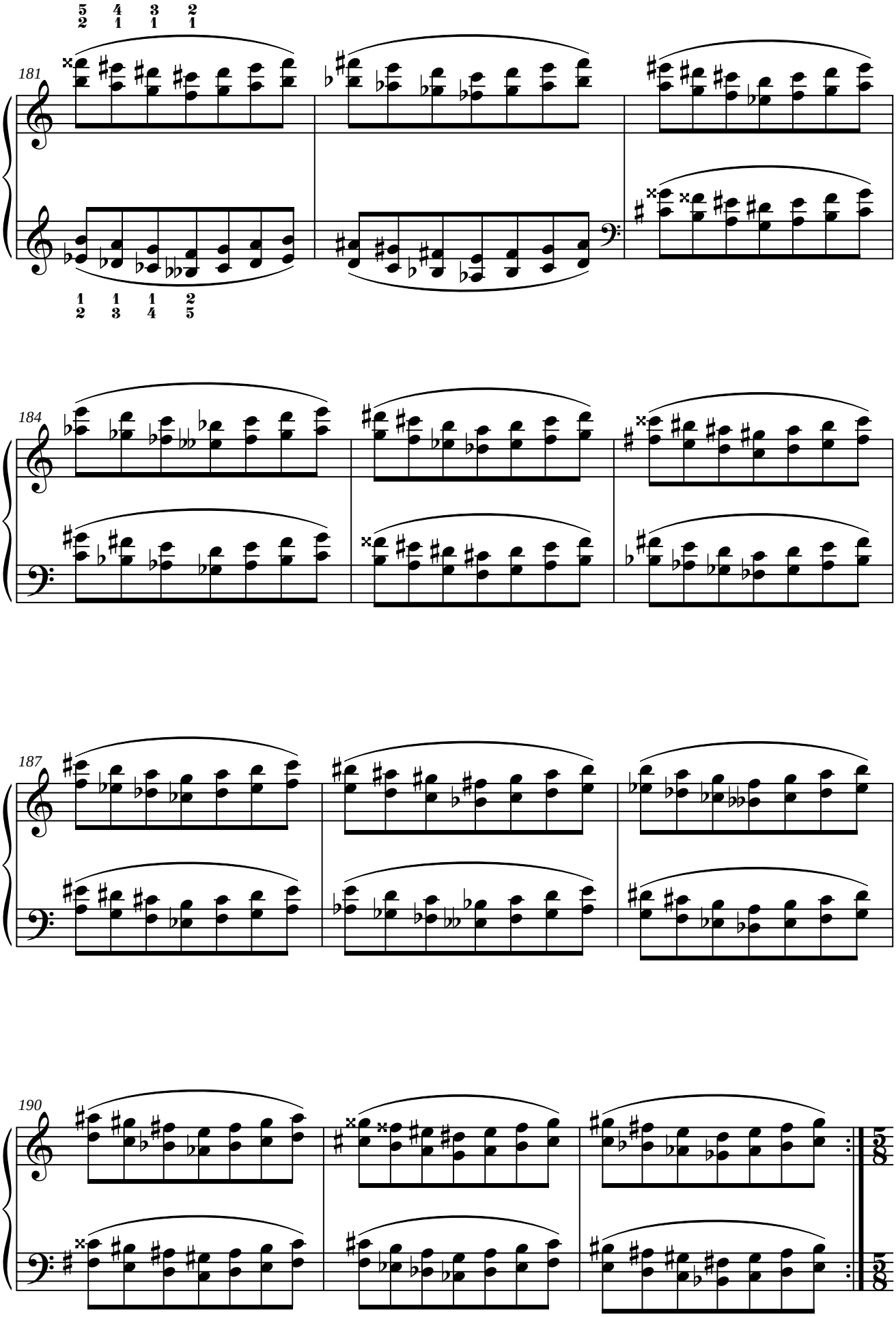
181
184
187
190

15.9. Ejercicio n.º 9.

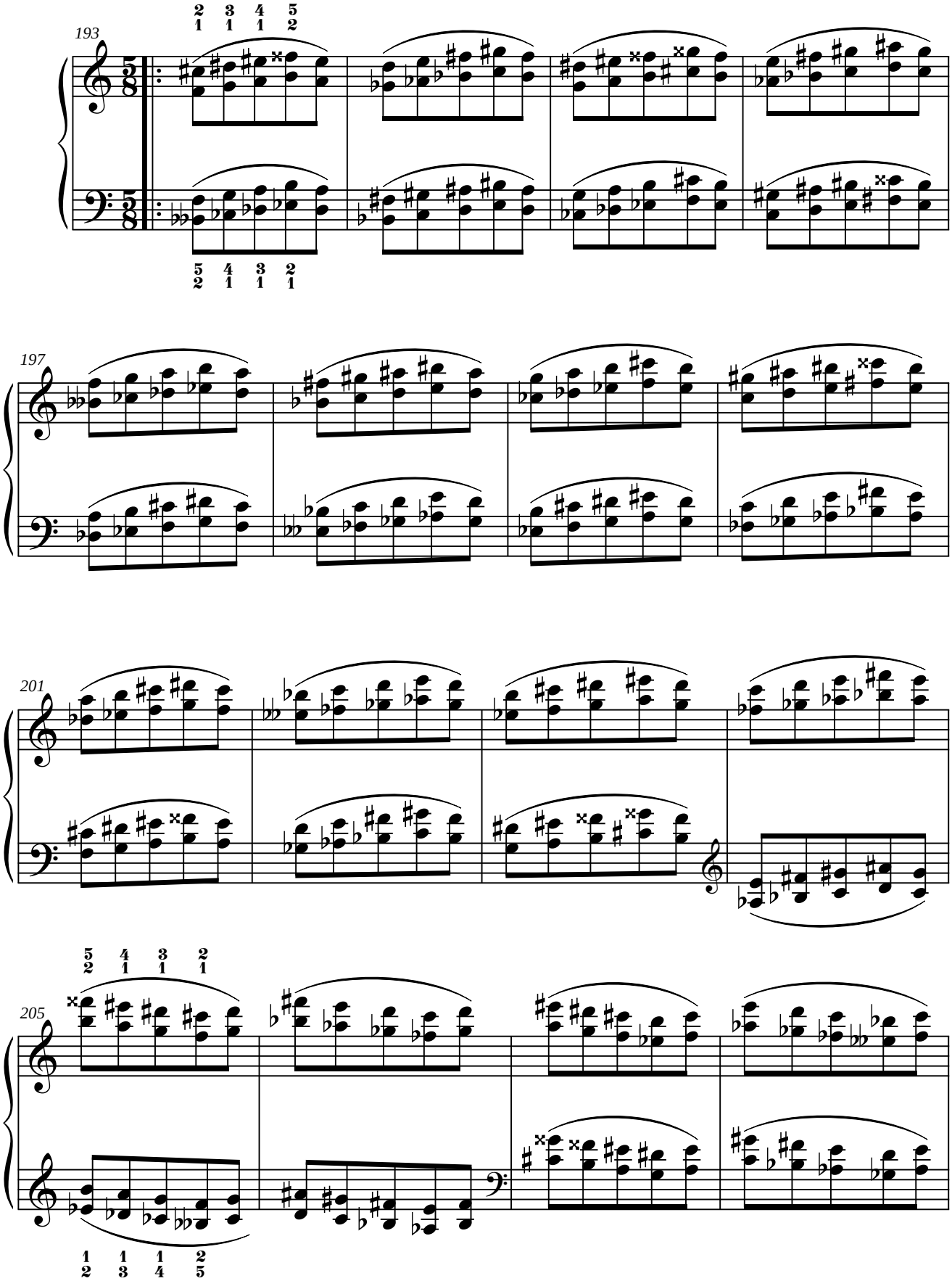

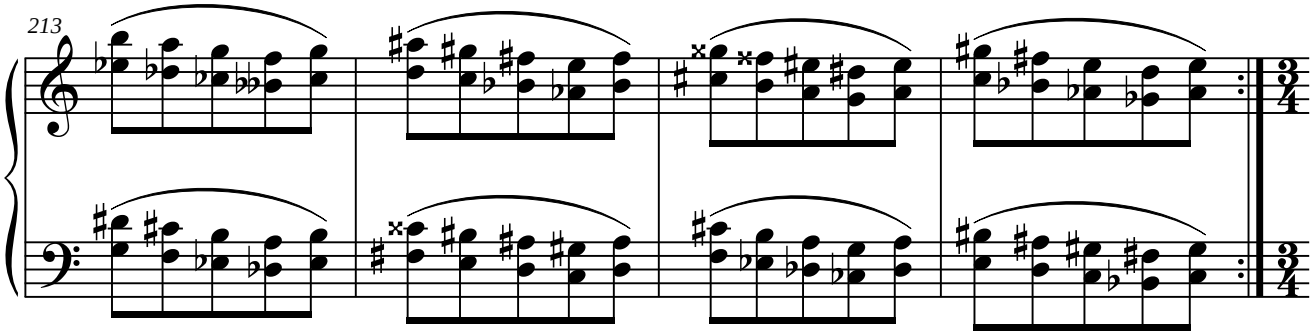

15.10. Ejercicio n.º 10.

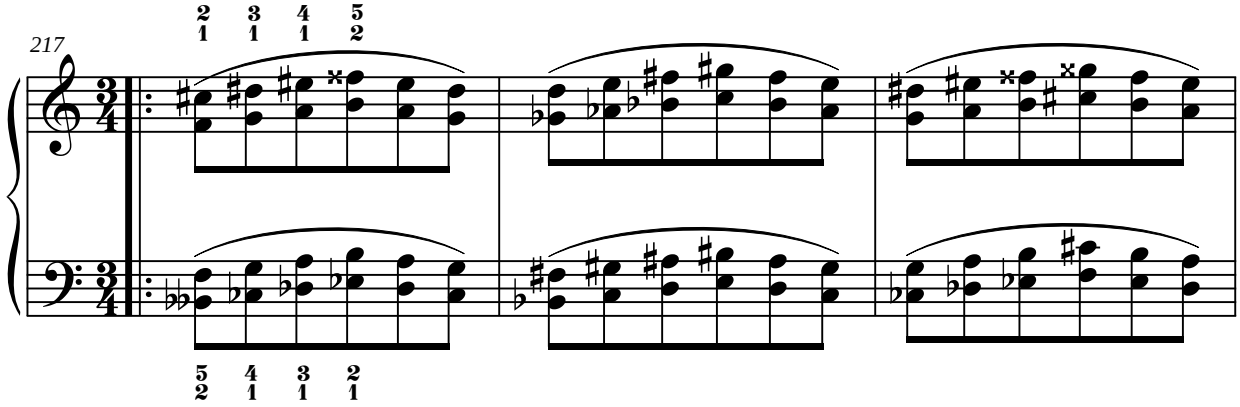

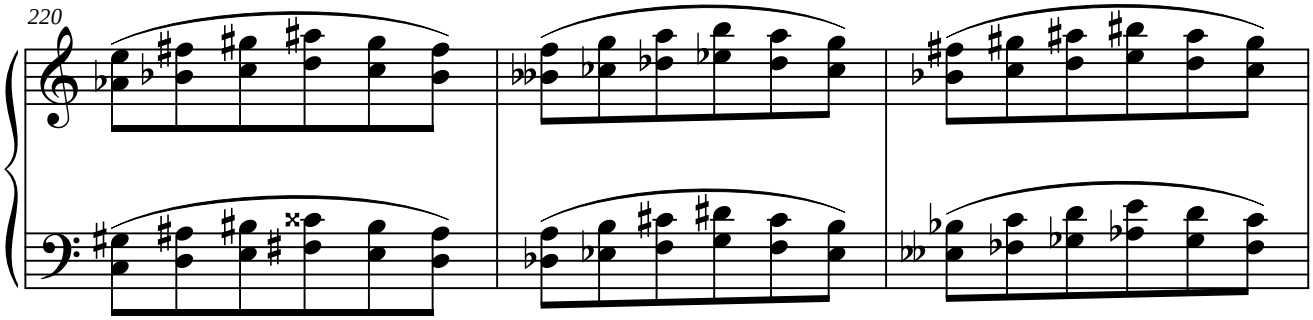

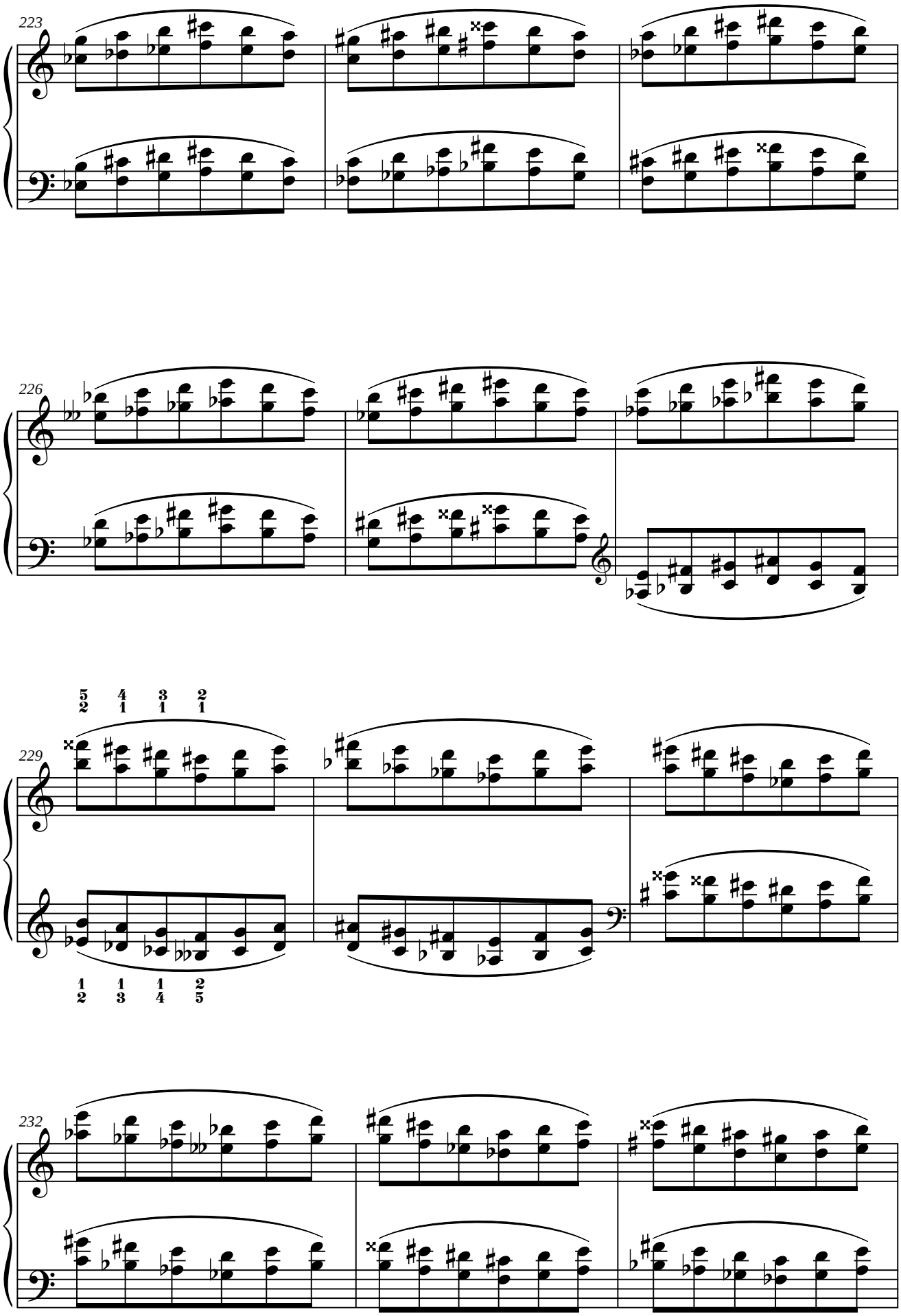
223
226
229
232

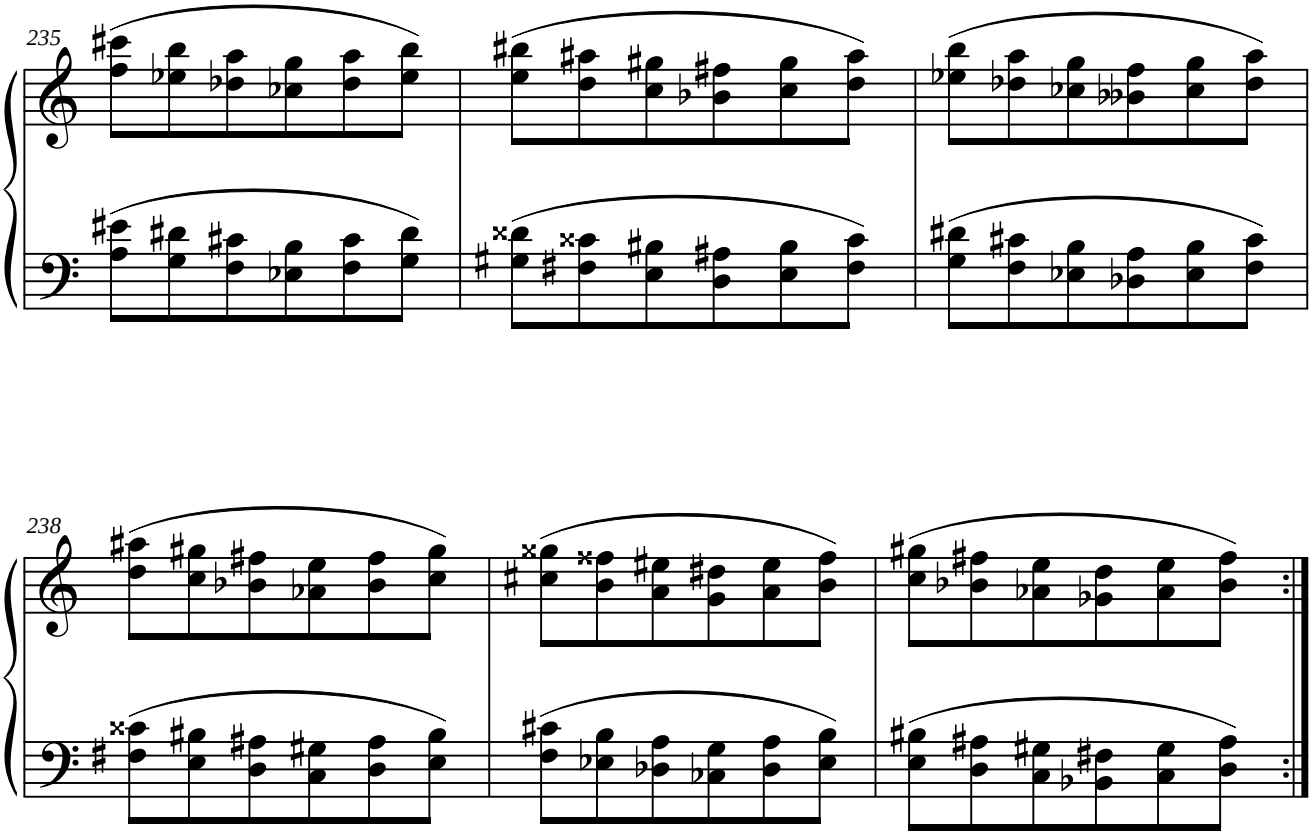
235
238

16. ANEXO 3.

16.1. Ejercicio n.º 1.

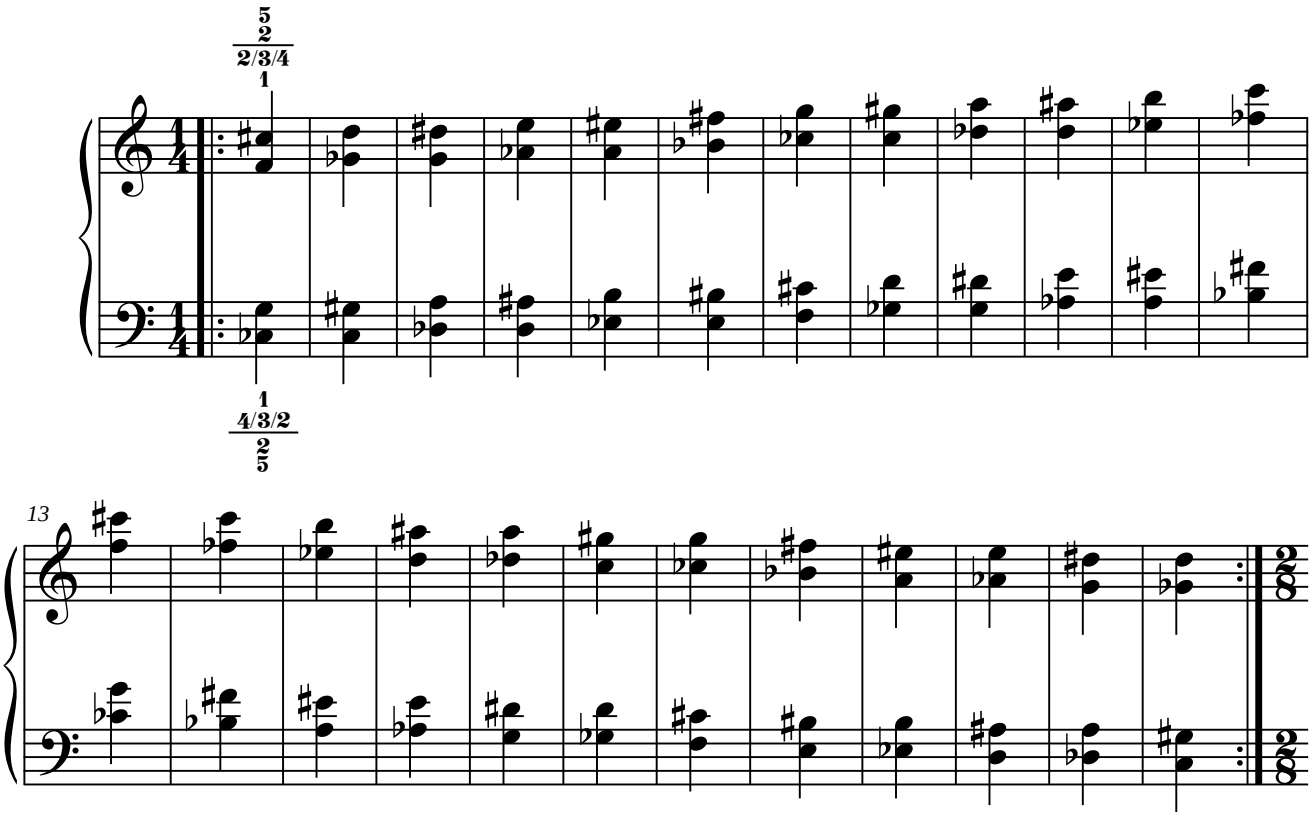

16.2. Ejercicio n.º 2.

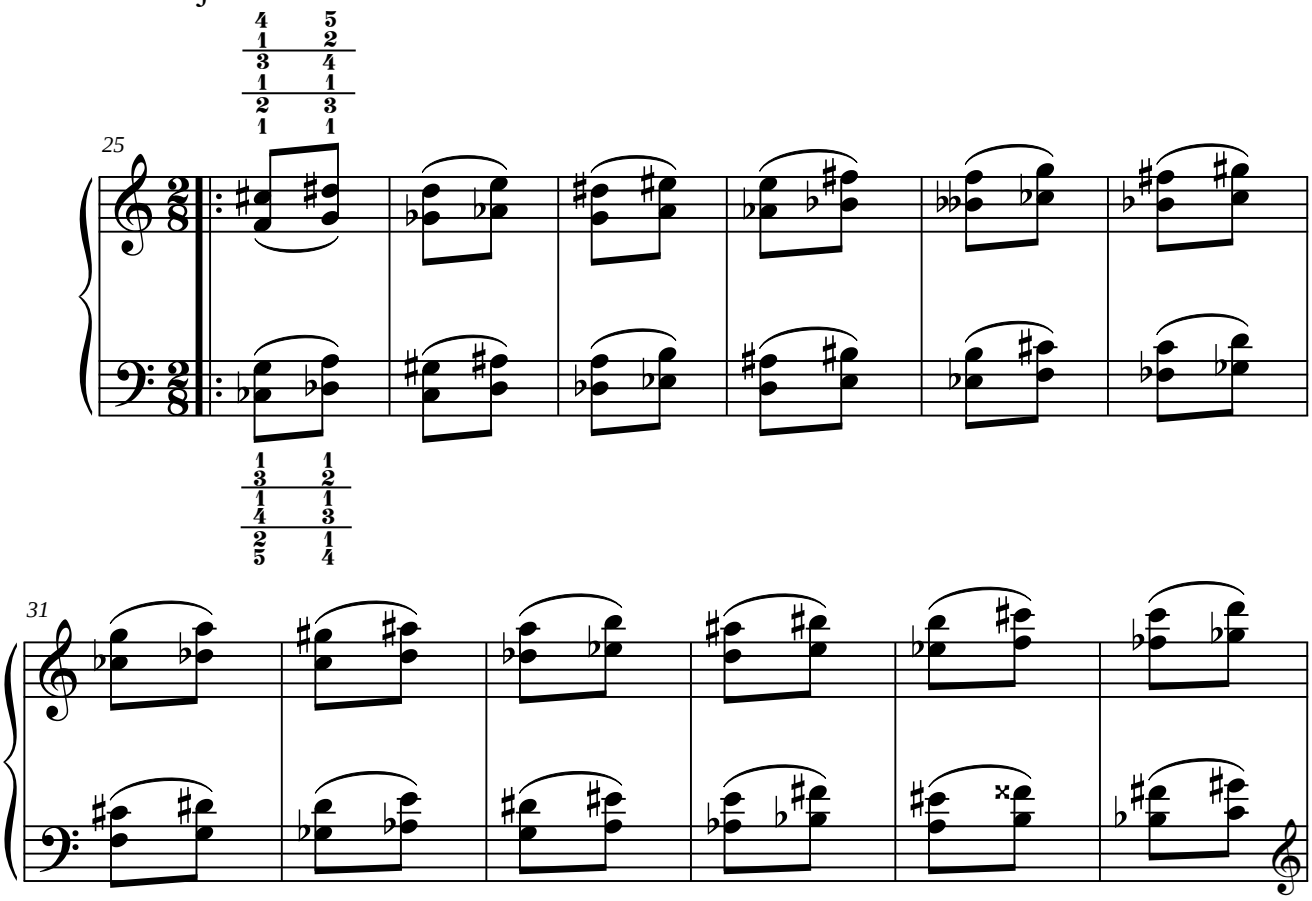

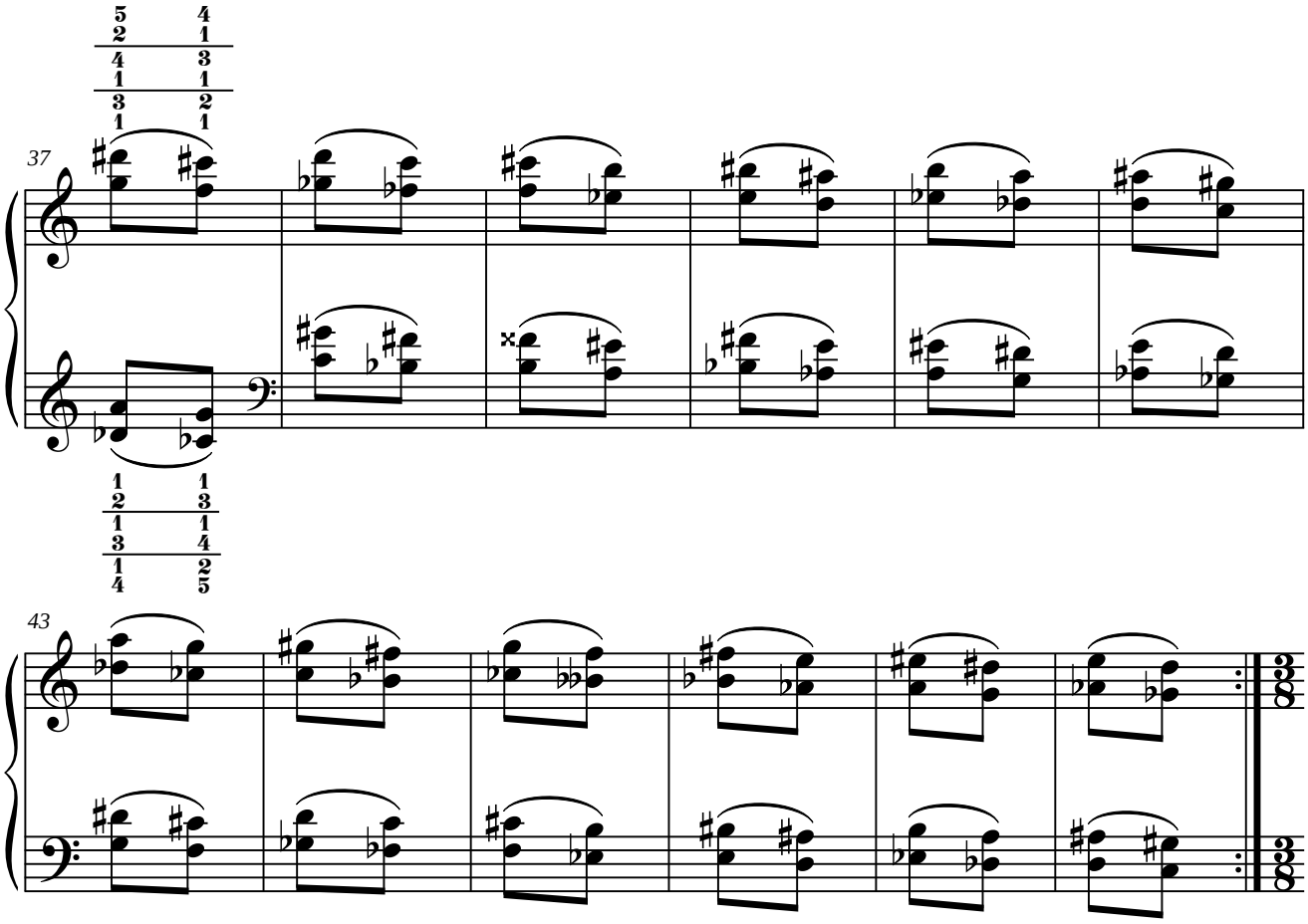

16.3. Ejercicio n.º 3.

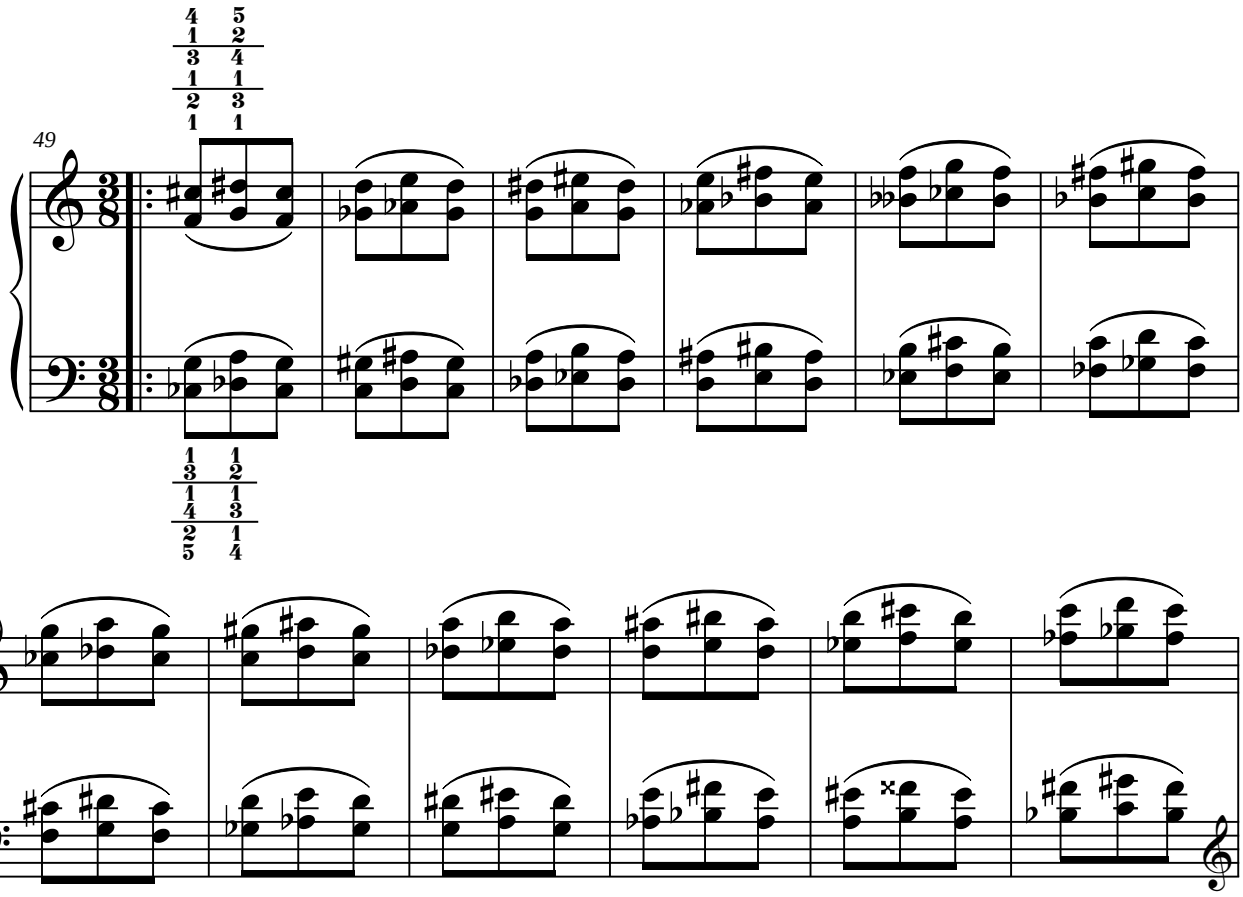

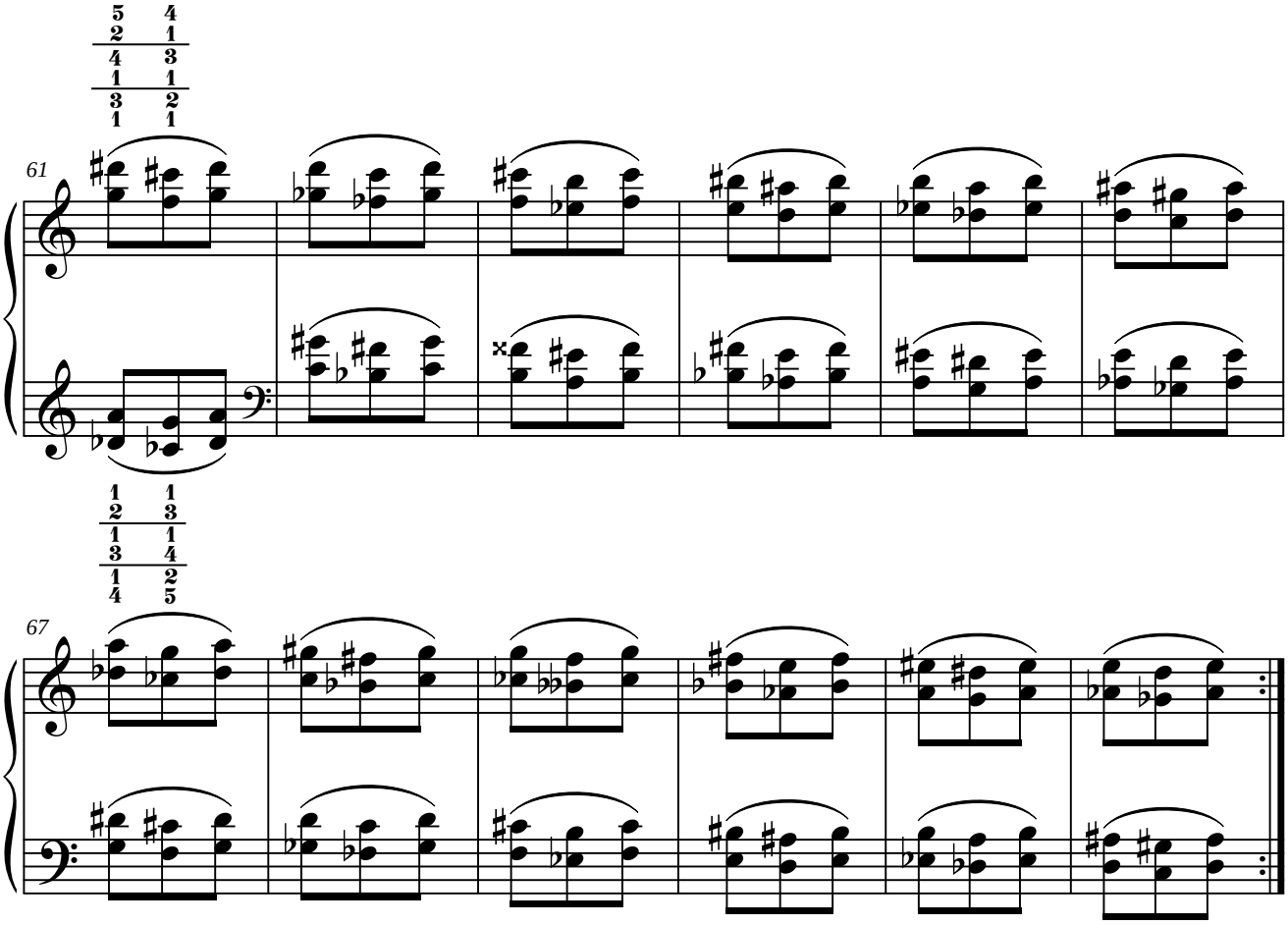

16.4. Ejercicio n.º 4.

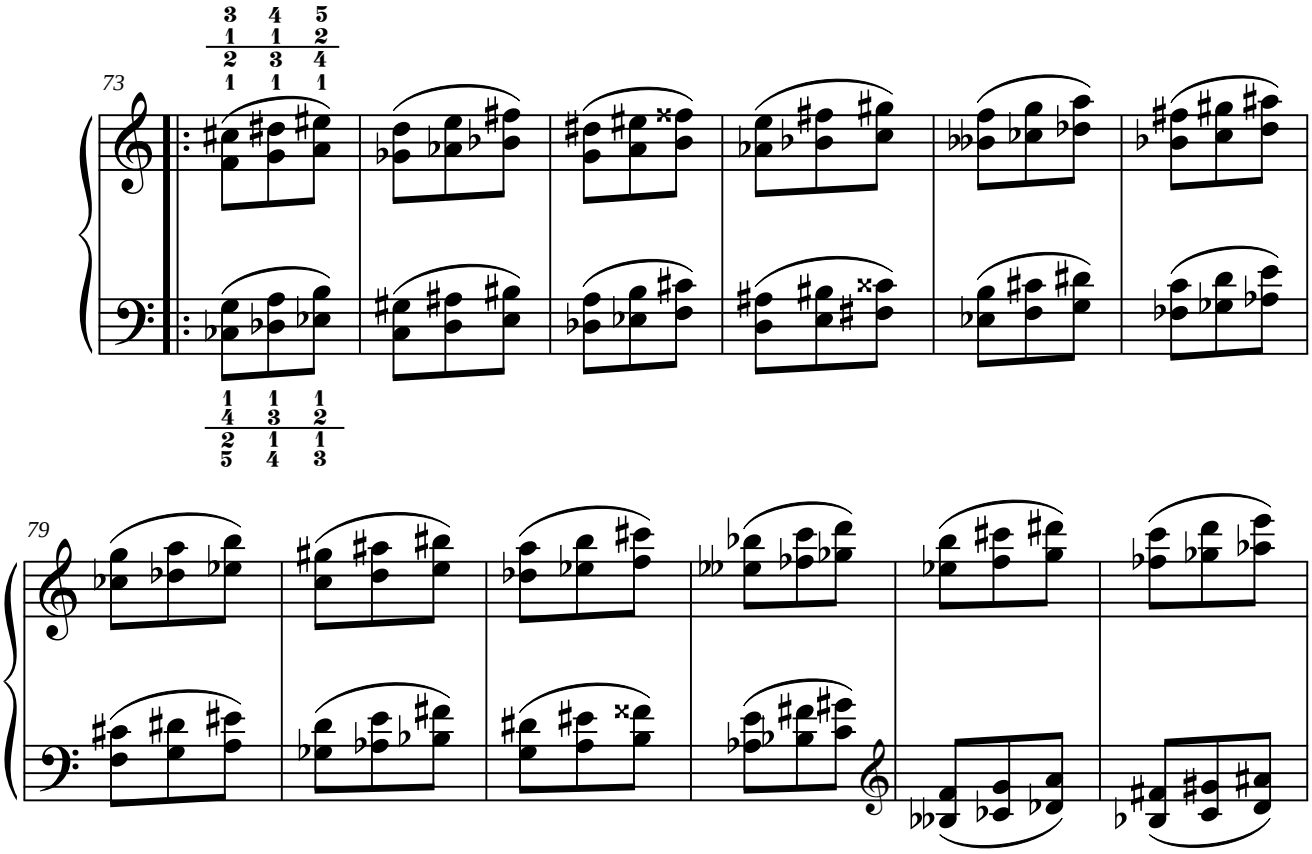

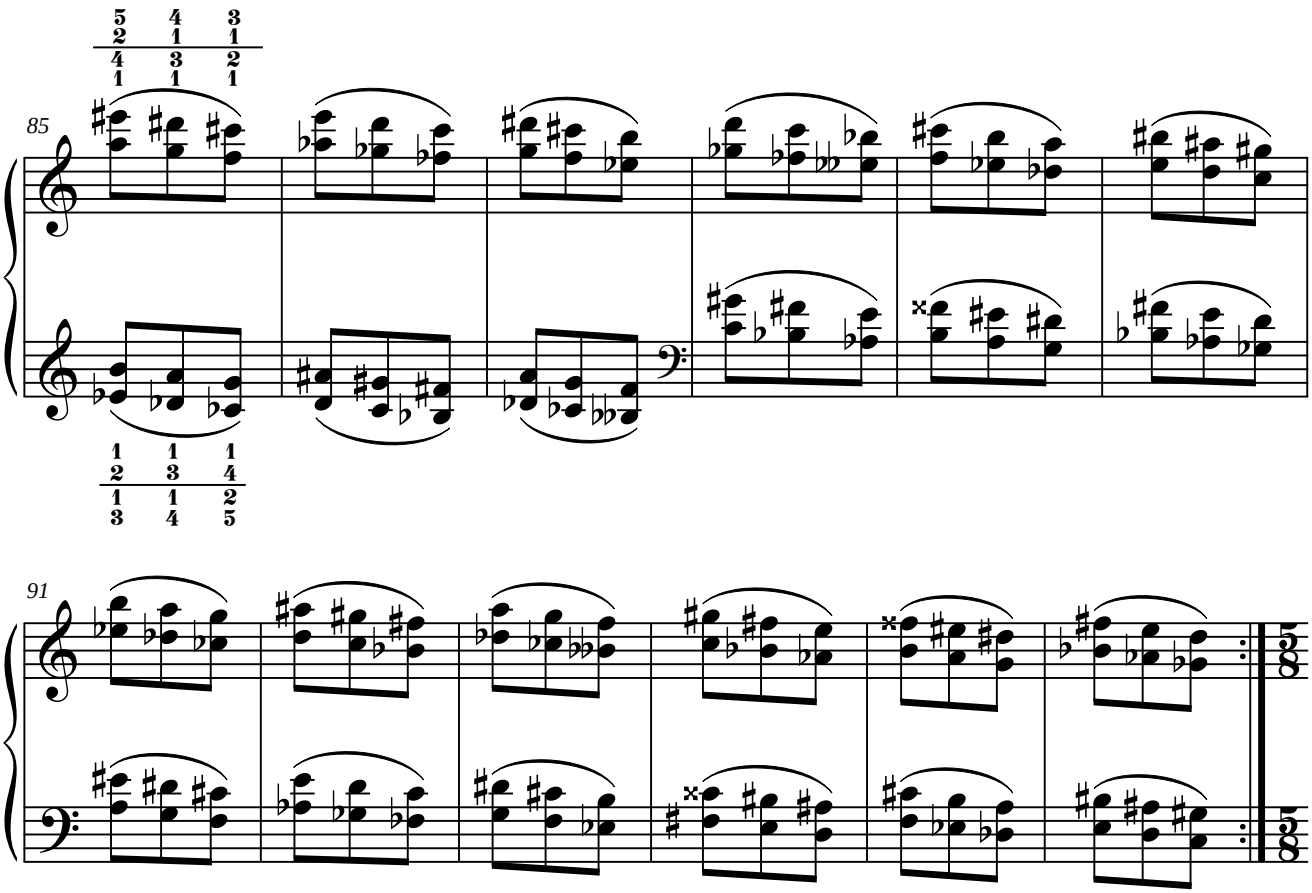

16.5. Ejercicio n.º 5.

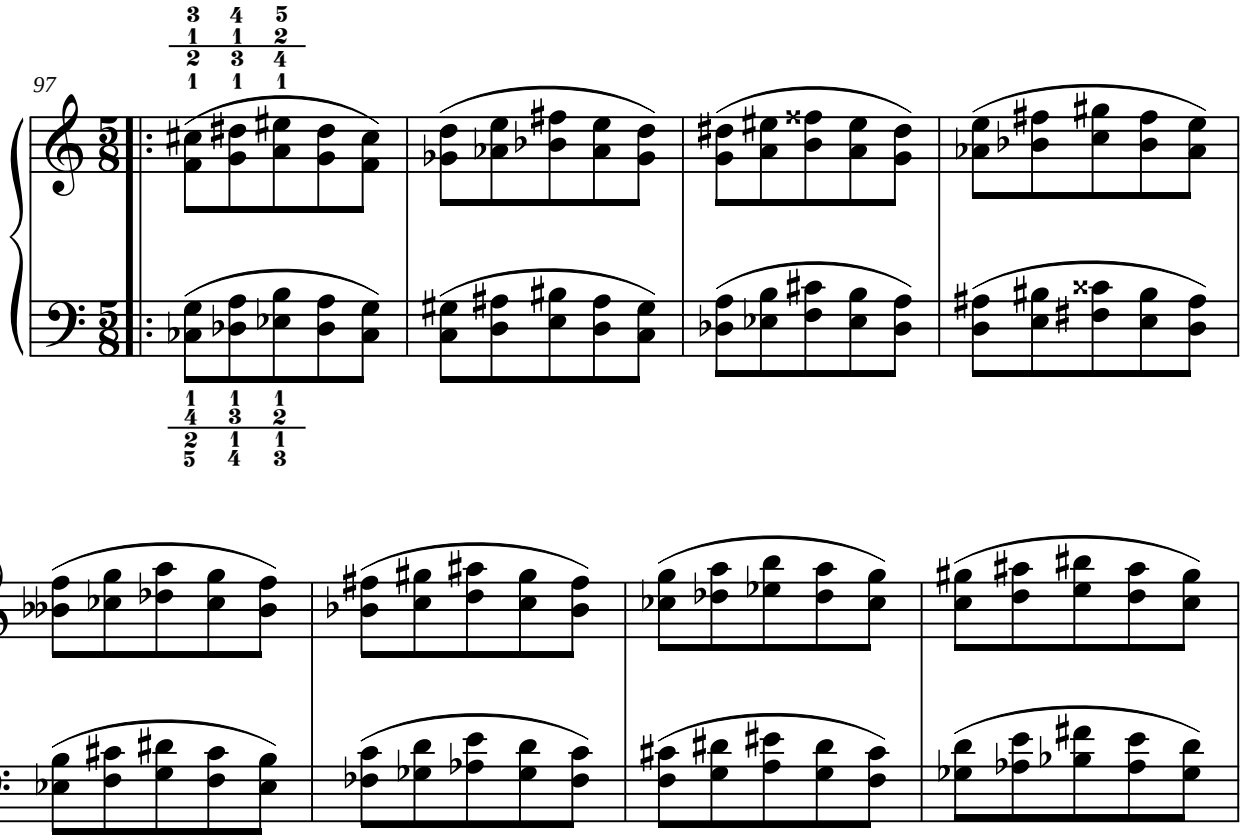

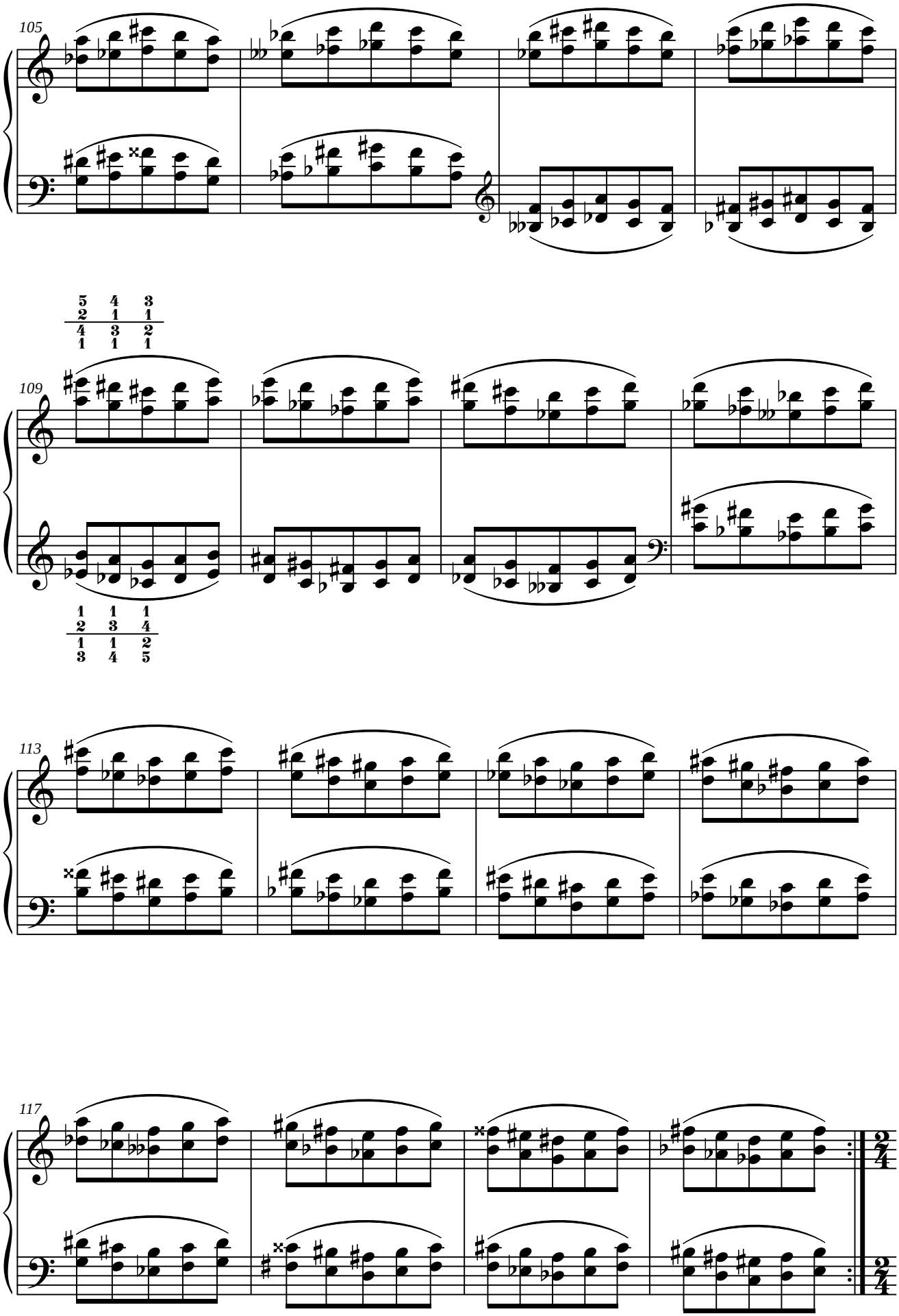
105
109
113
117

16.6. Ejercicio n.º 6.

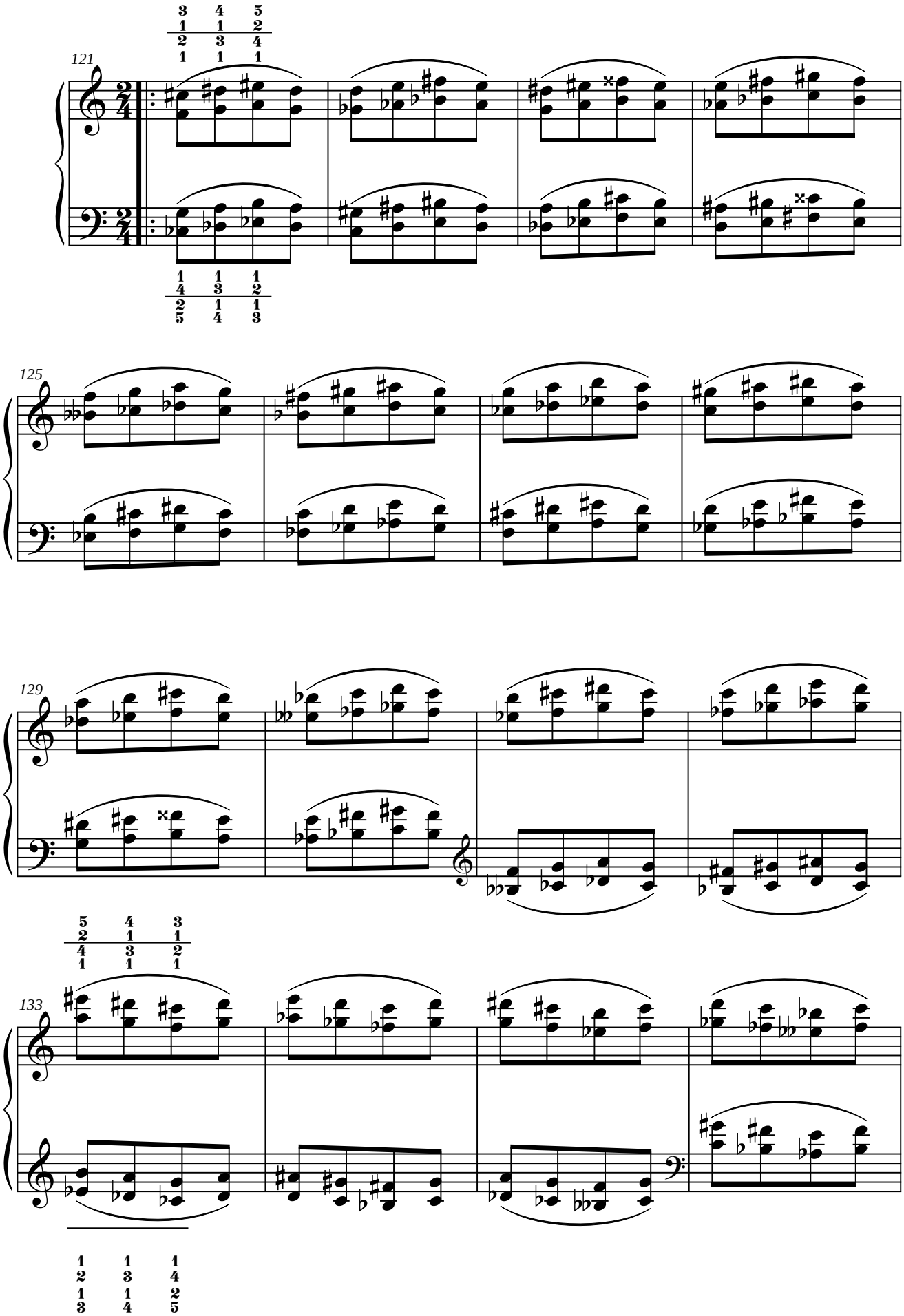

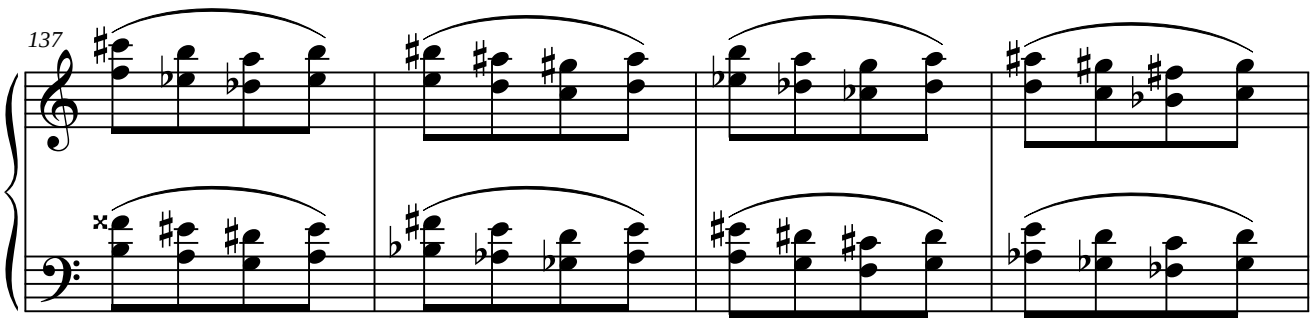

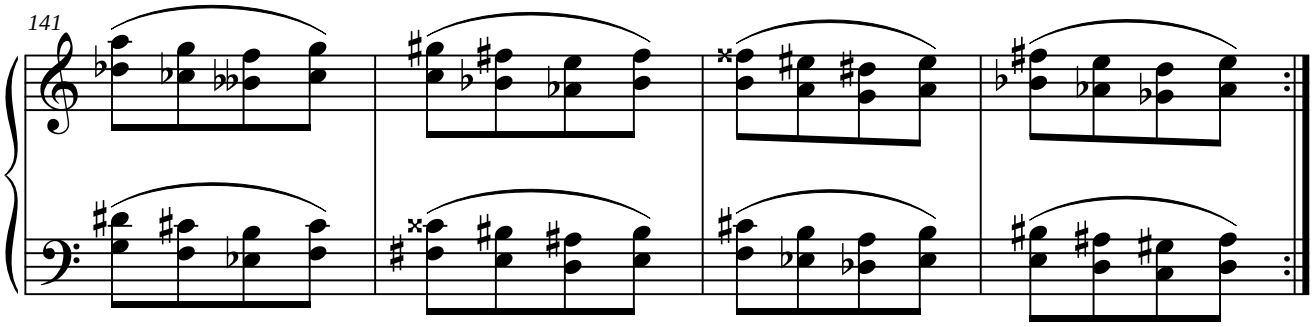

16.7. Ejercicio n.º 7.

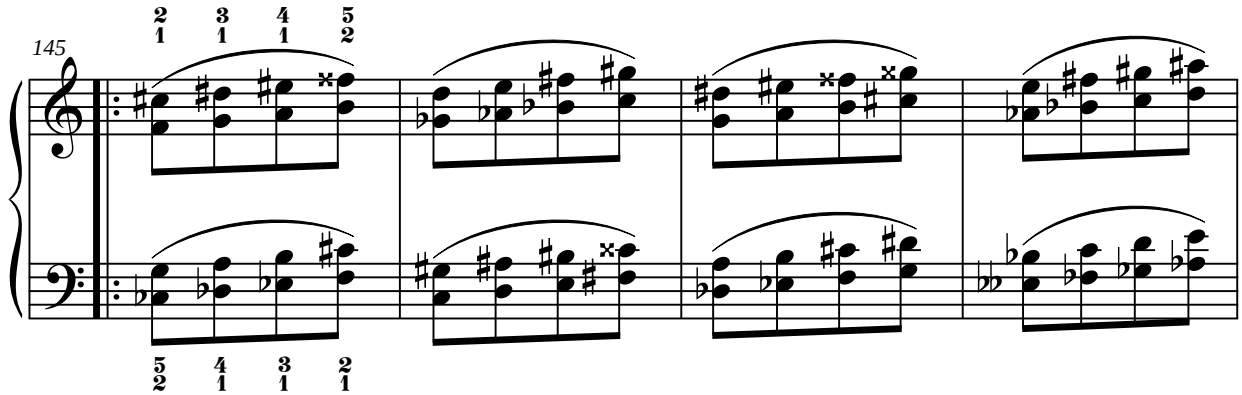

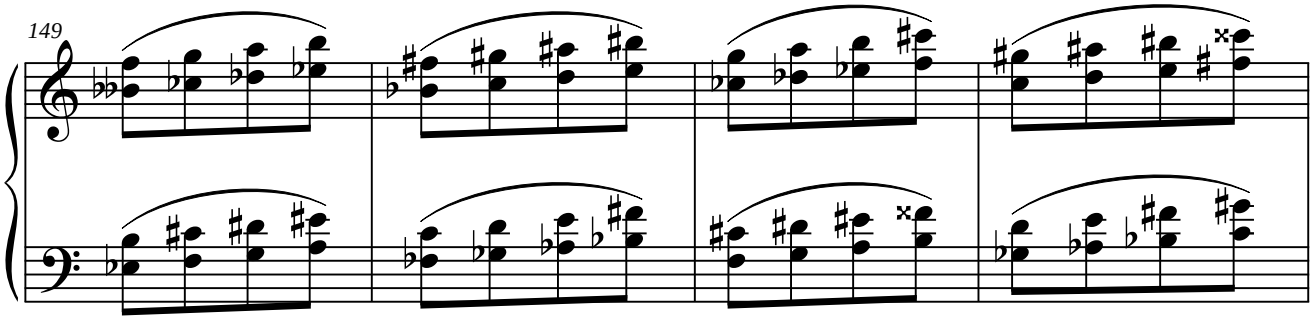

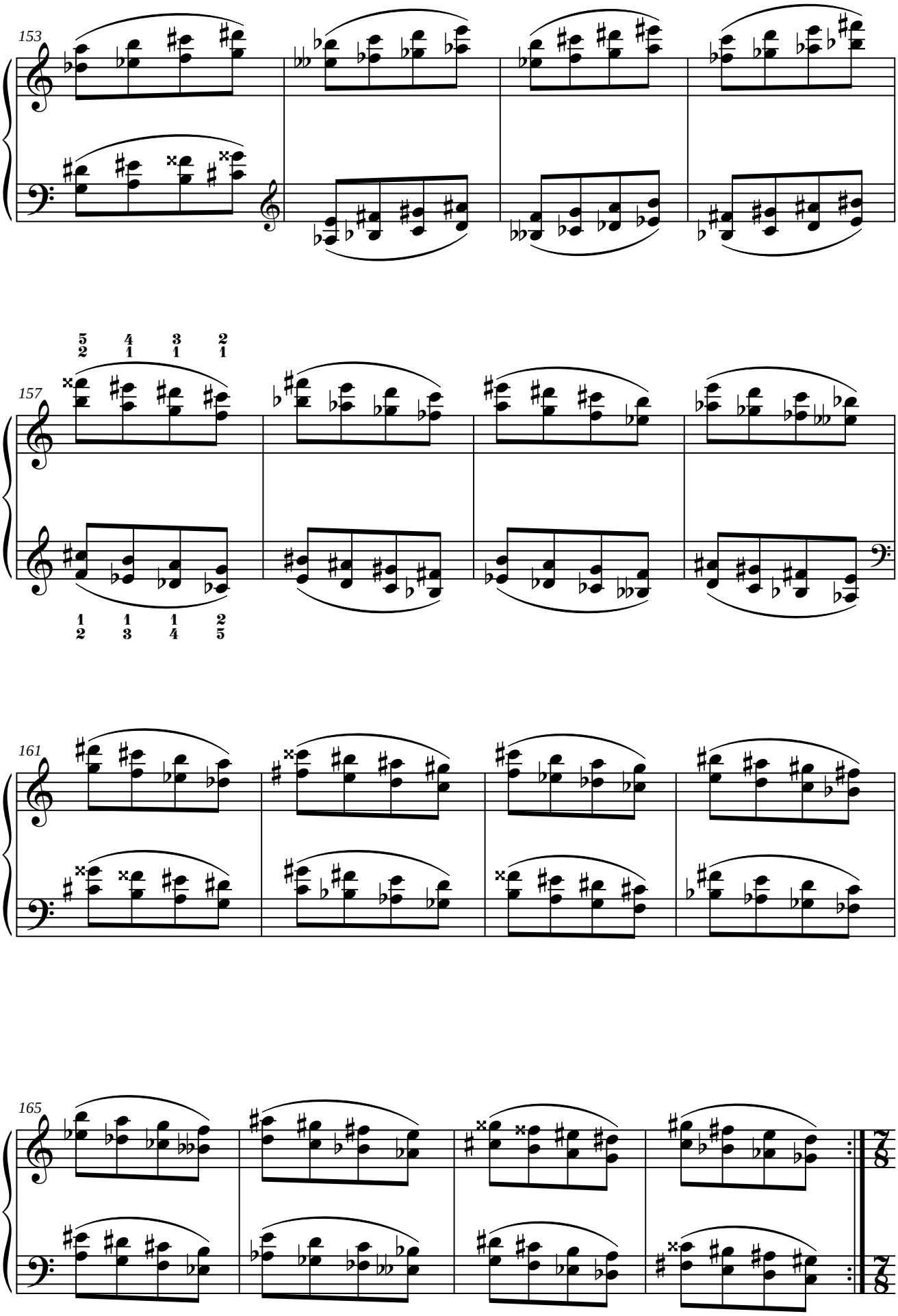
153
157
161
165

16.8. Ejercicio n.º 8.

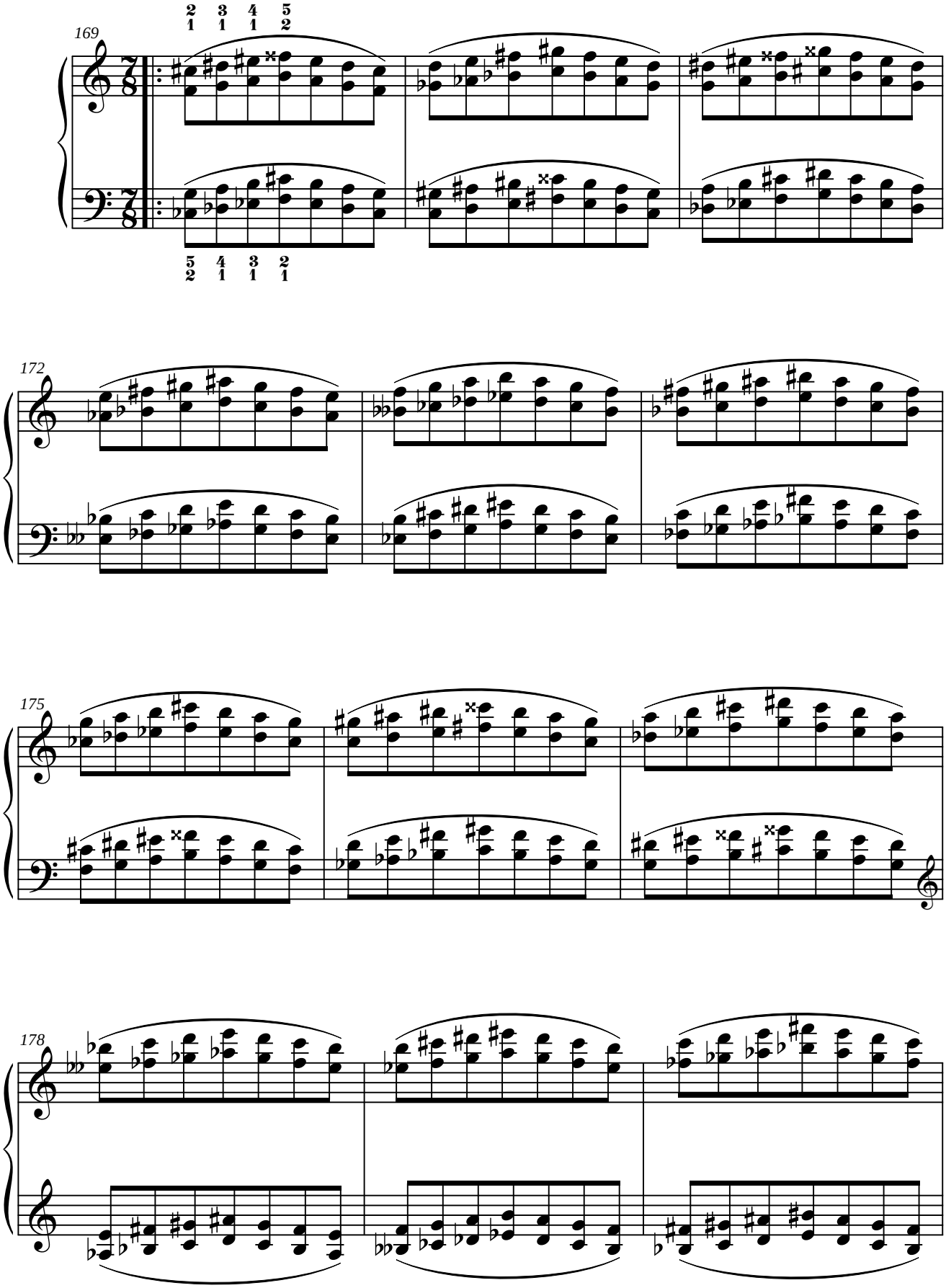

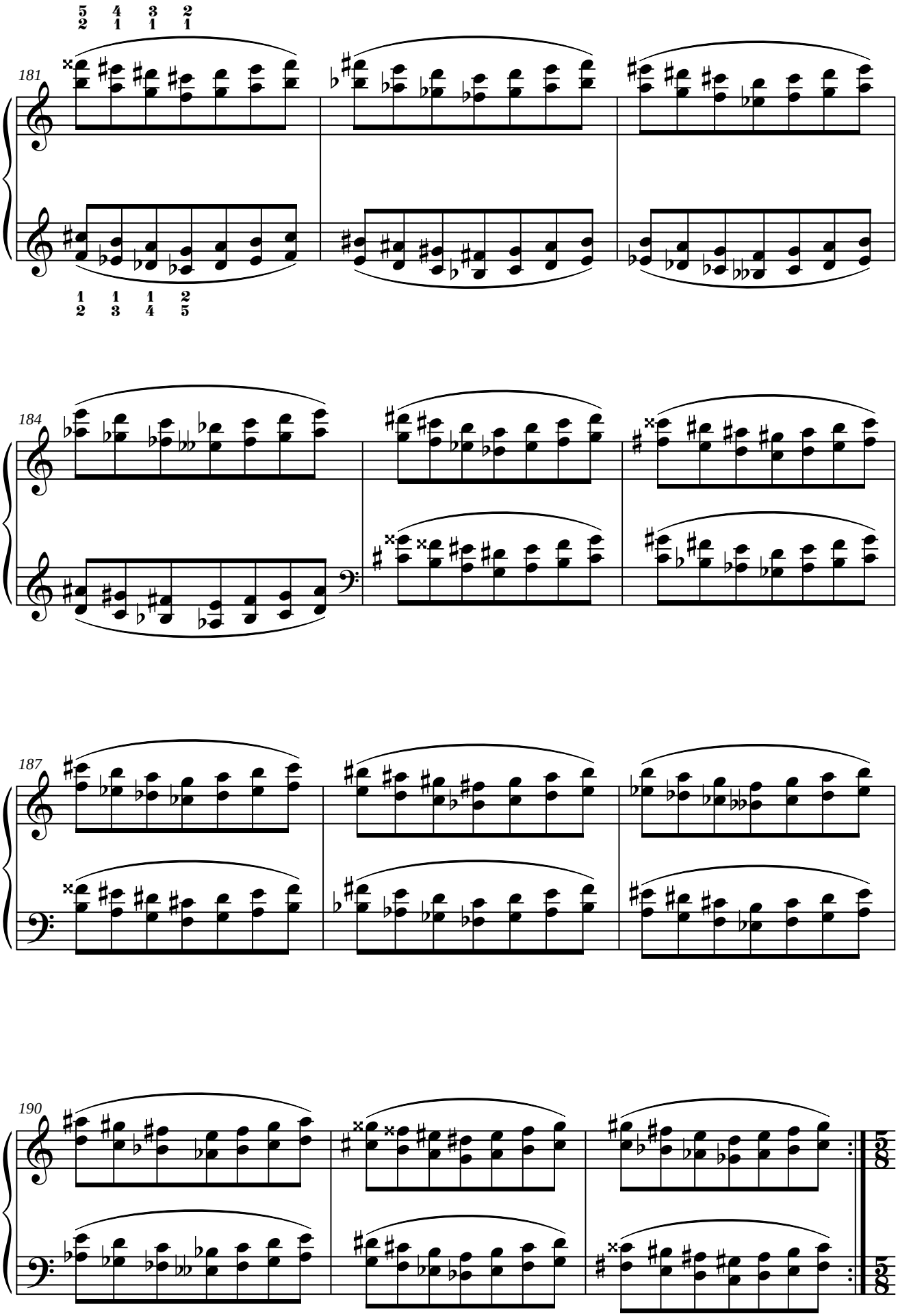
181
184
187
190

16.9. Ejercicio n.º 9.

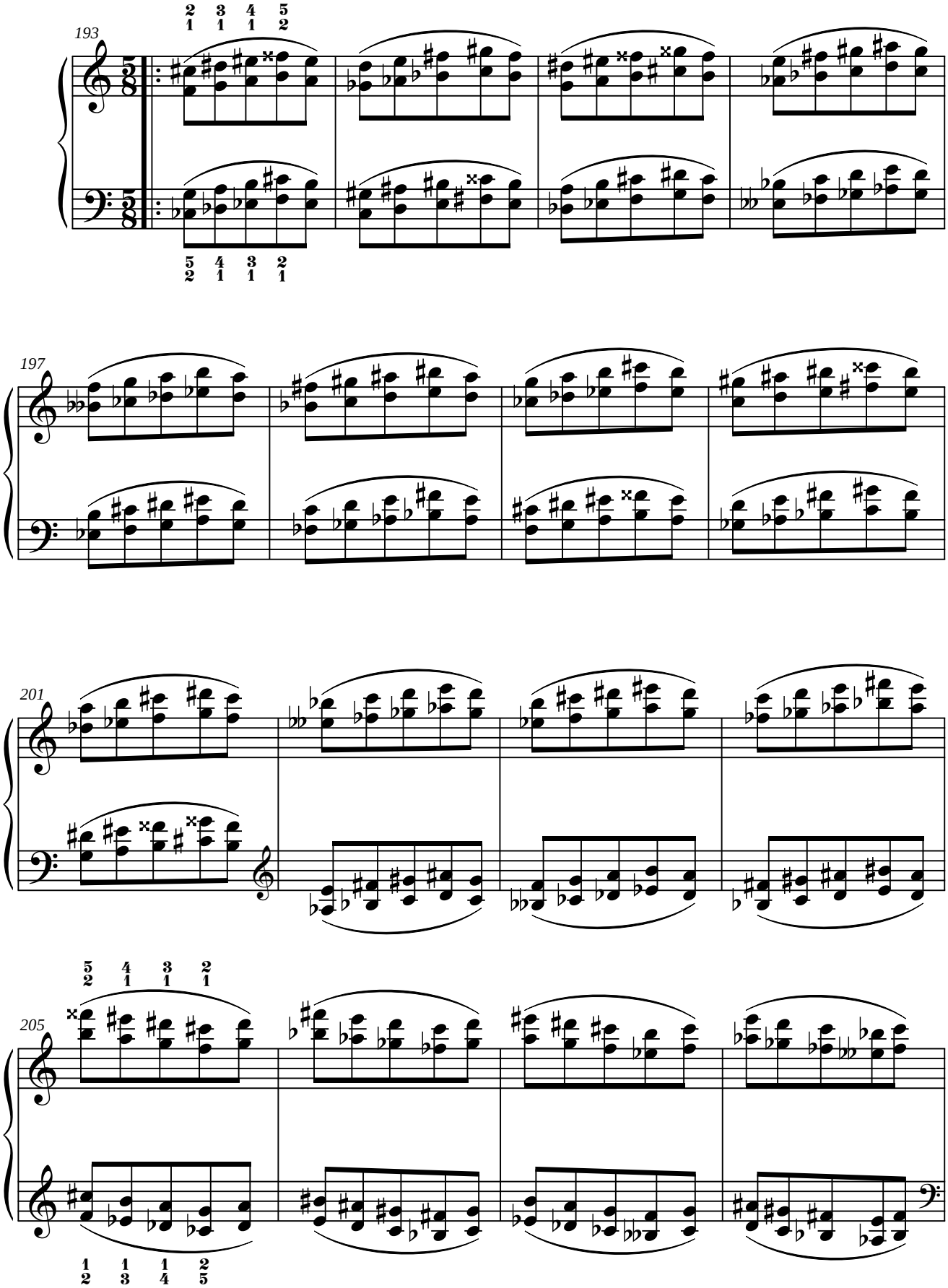

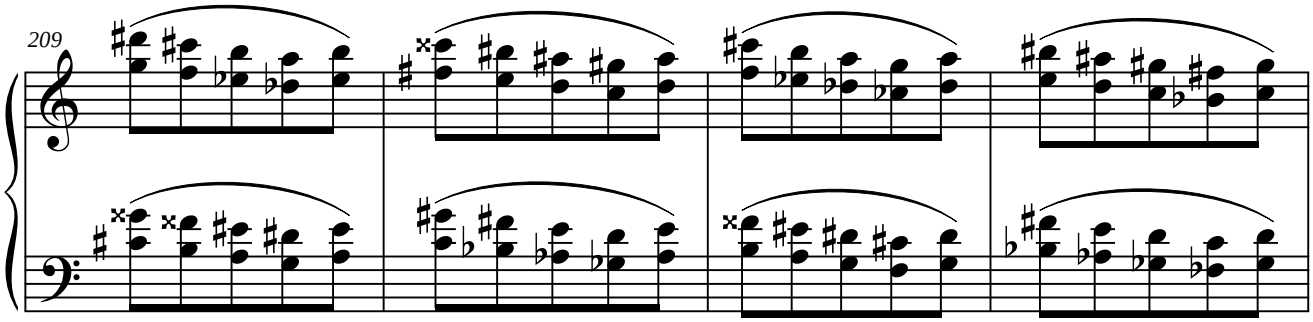

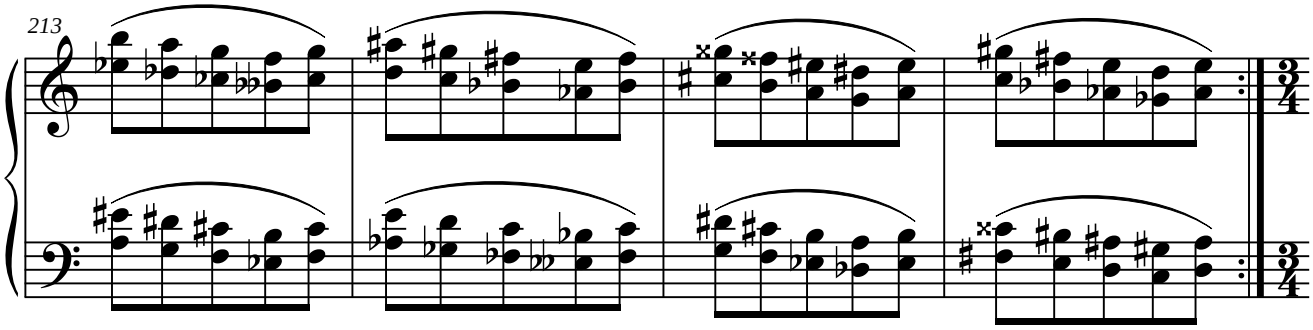

16.10. Ejercicio n.º 10.

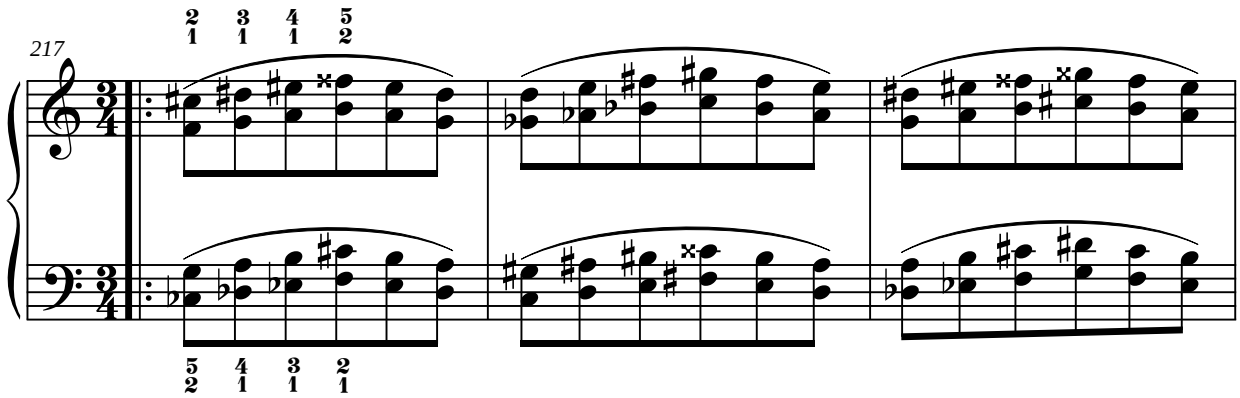

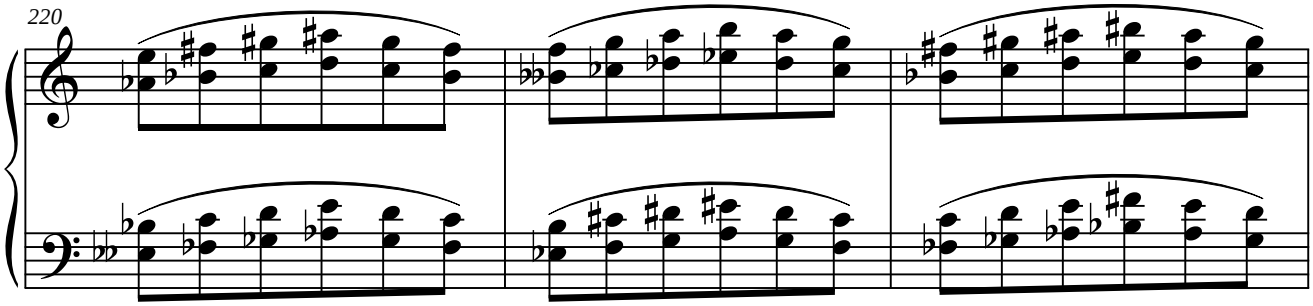

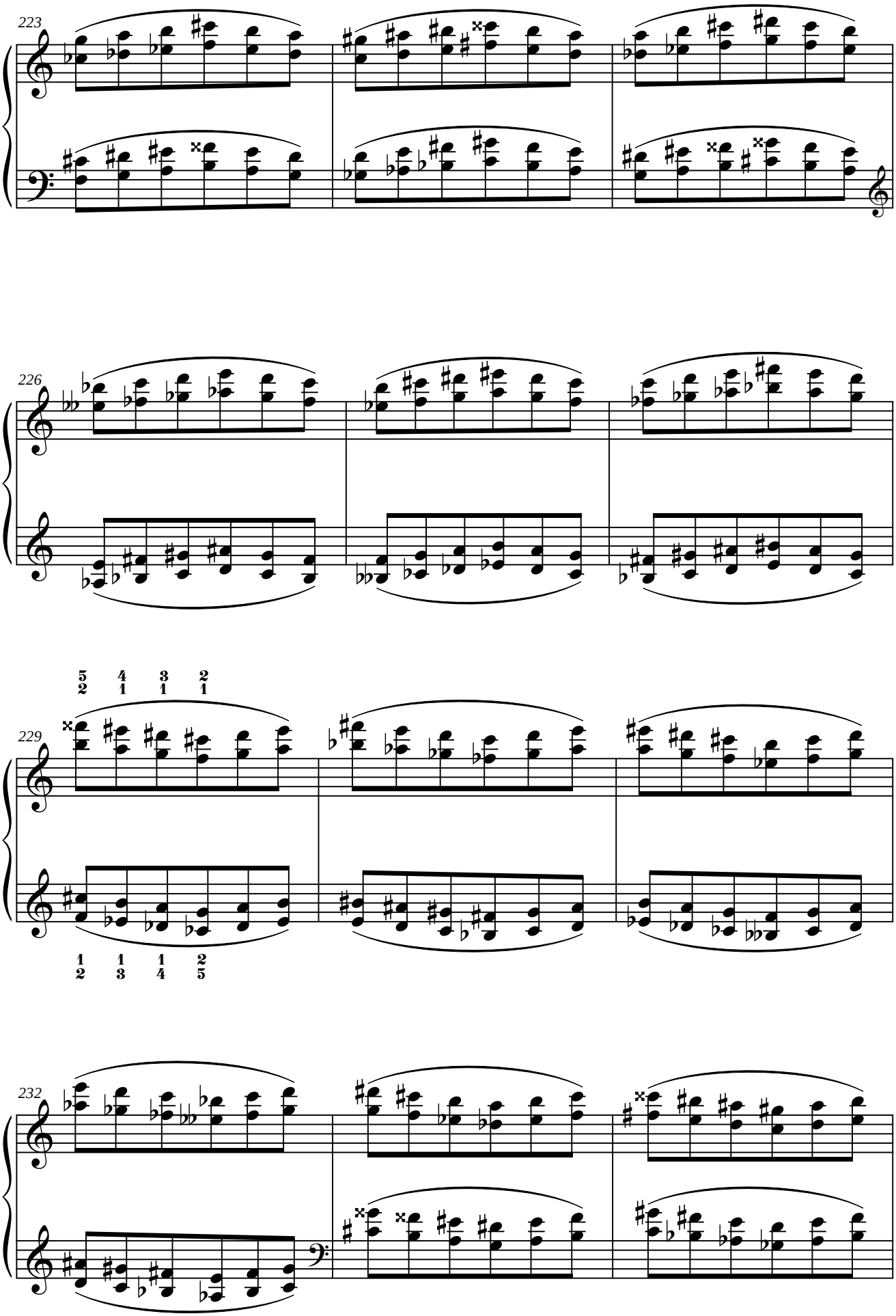
223
226
229
232

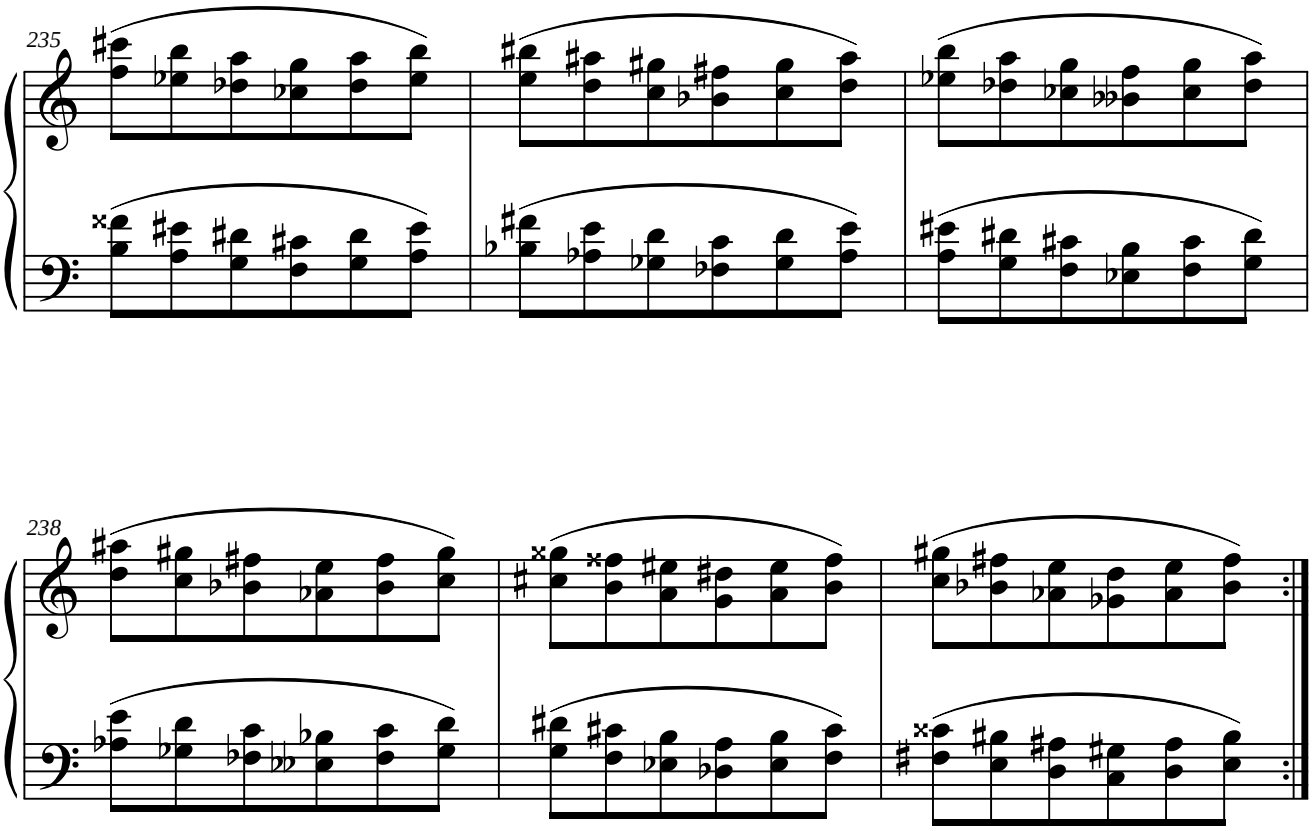
235
238

17. ANEXO 4.

17.1. Ejercicio n.º 1.

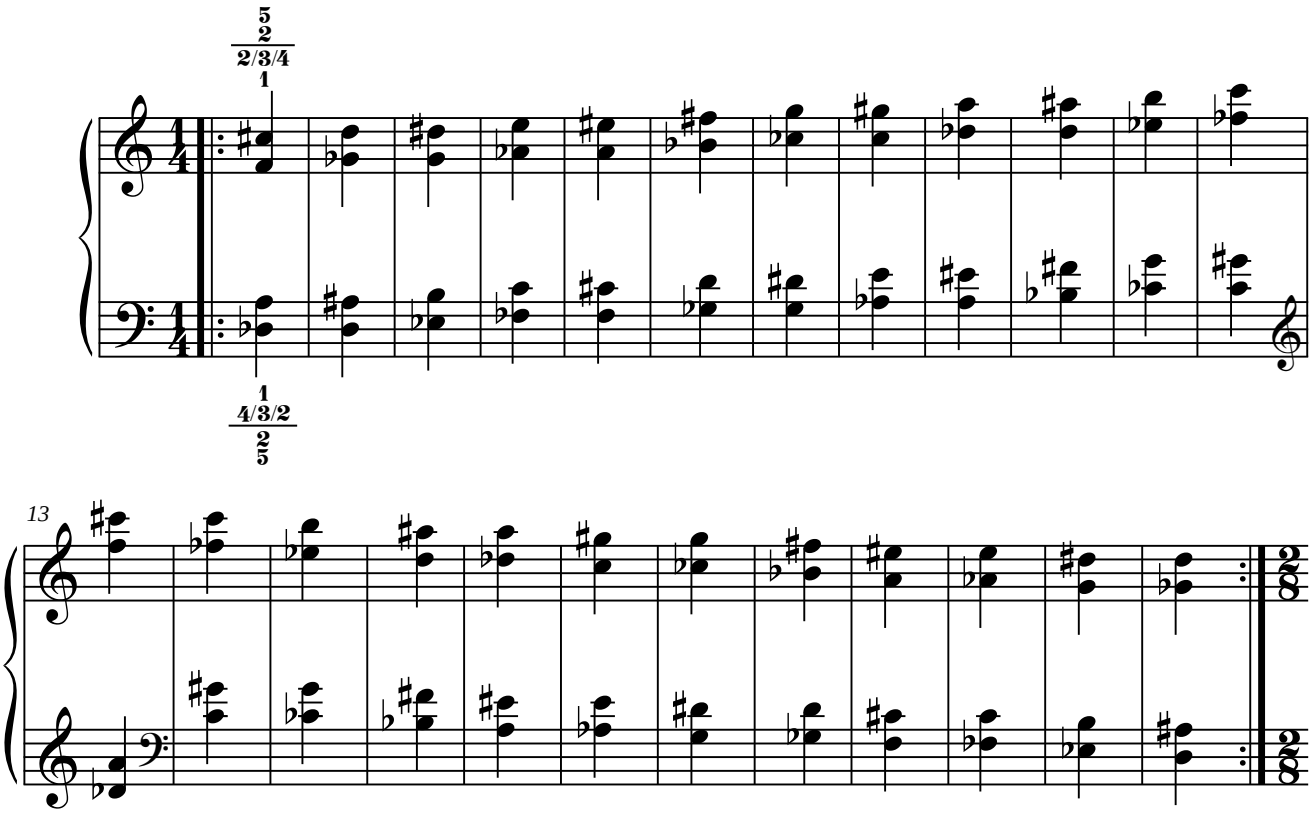

17.2. Ejercicio n.º 2.

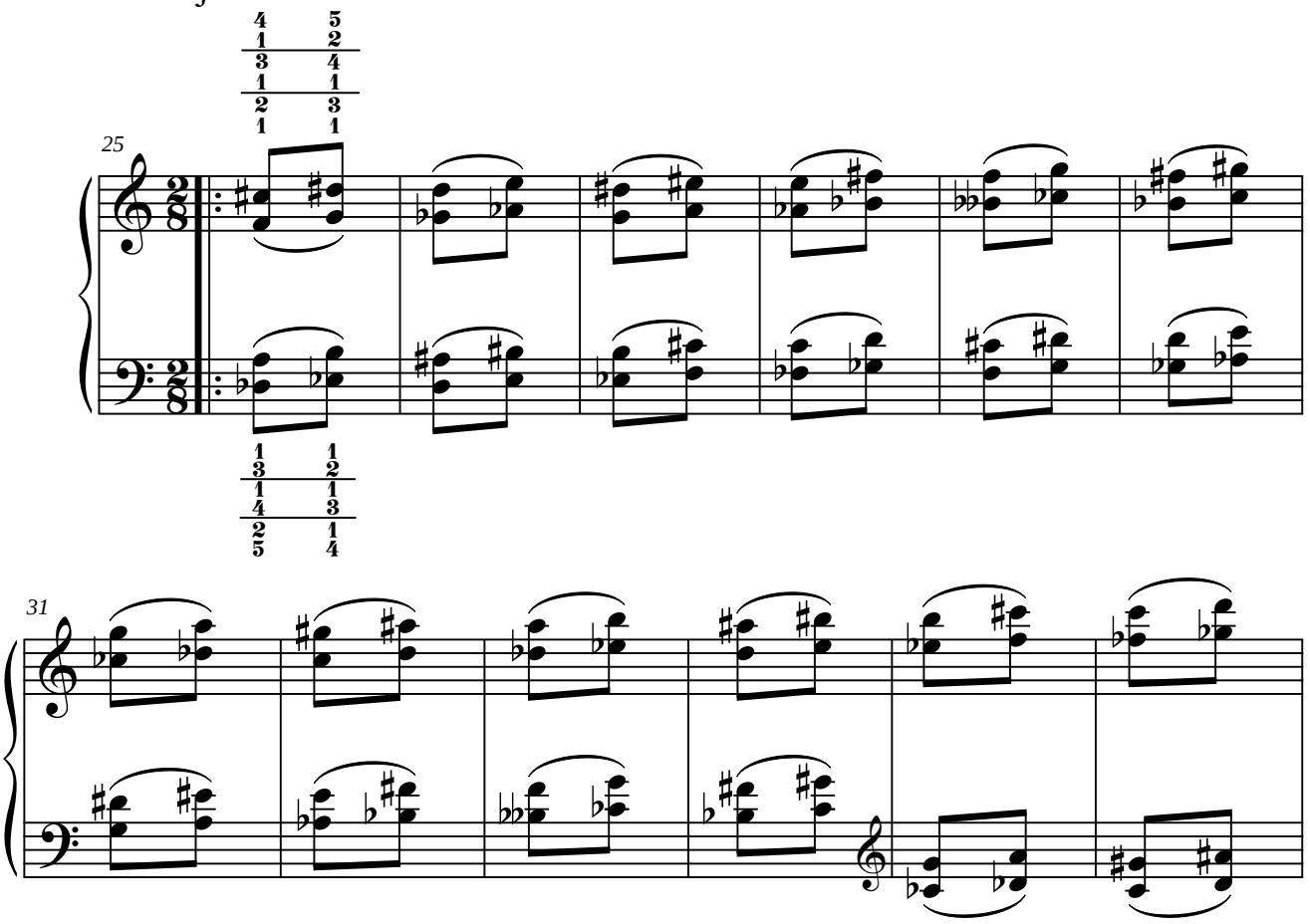

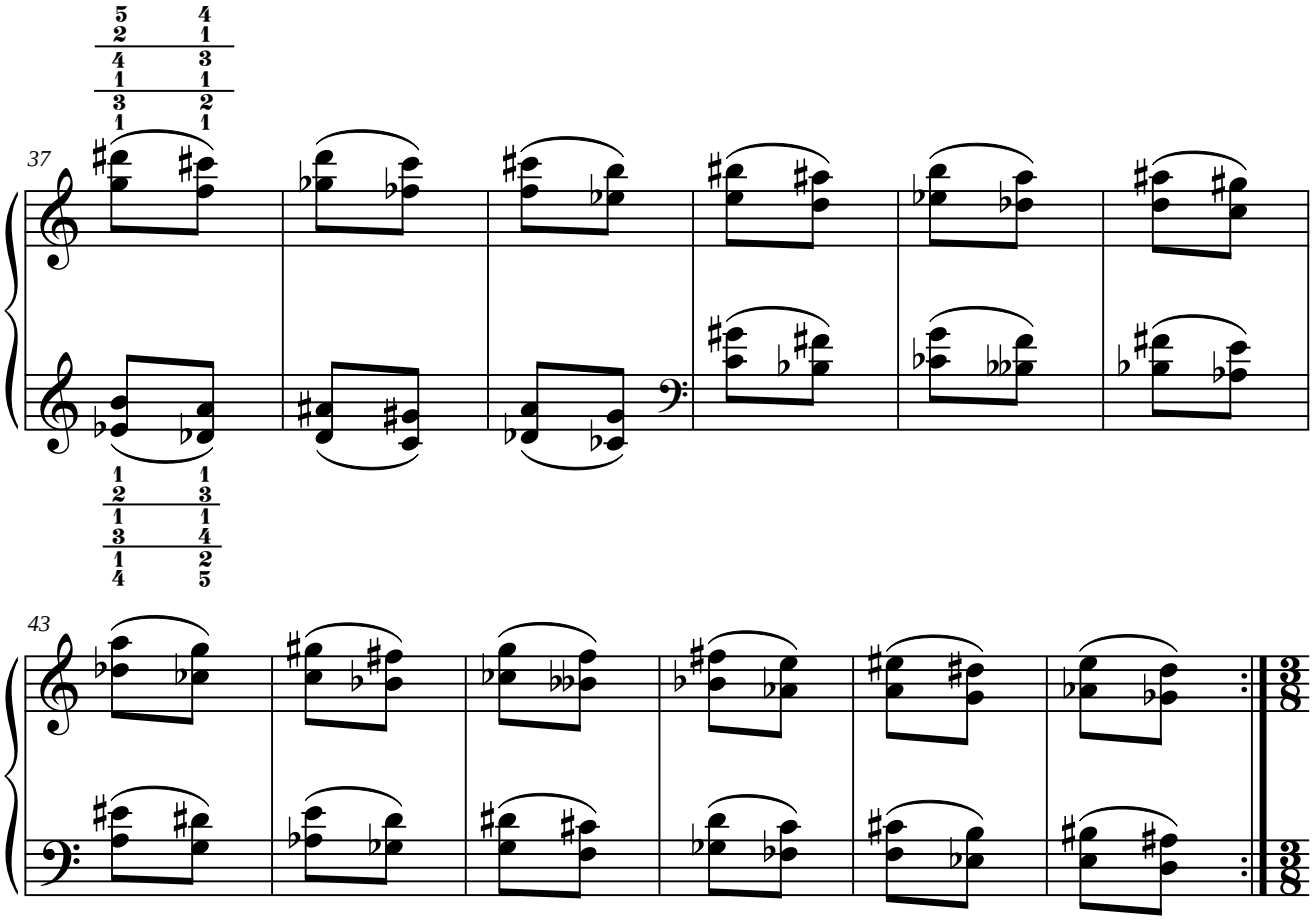

17.3. Ejercicio n.º 3.

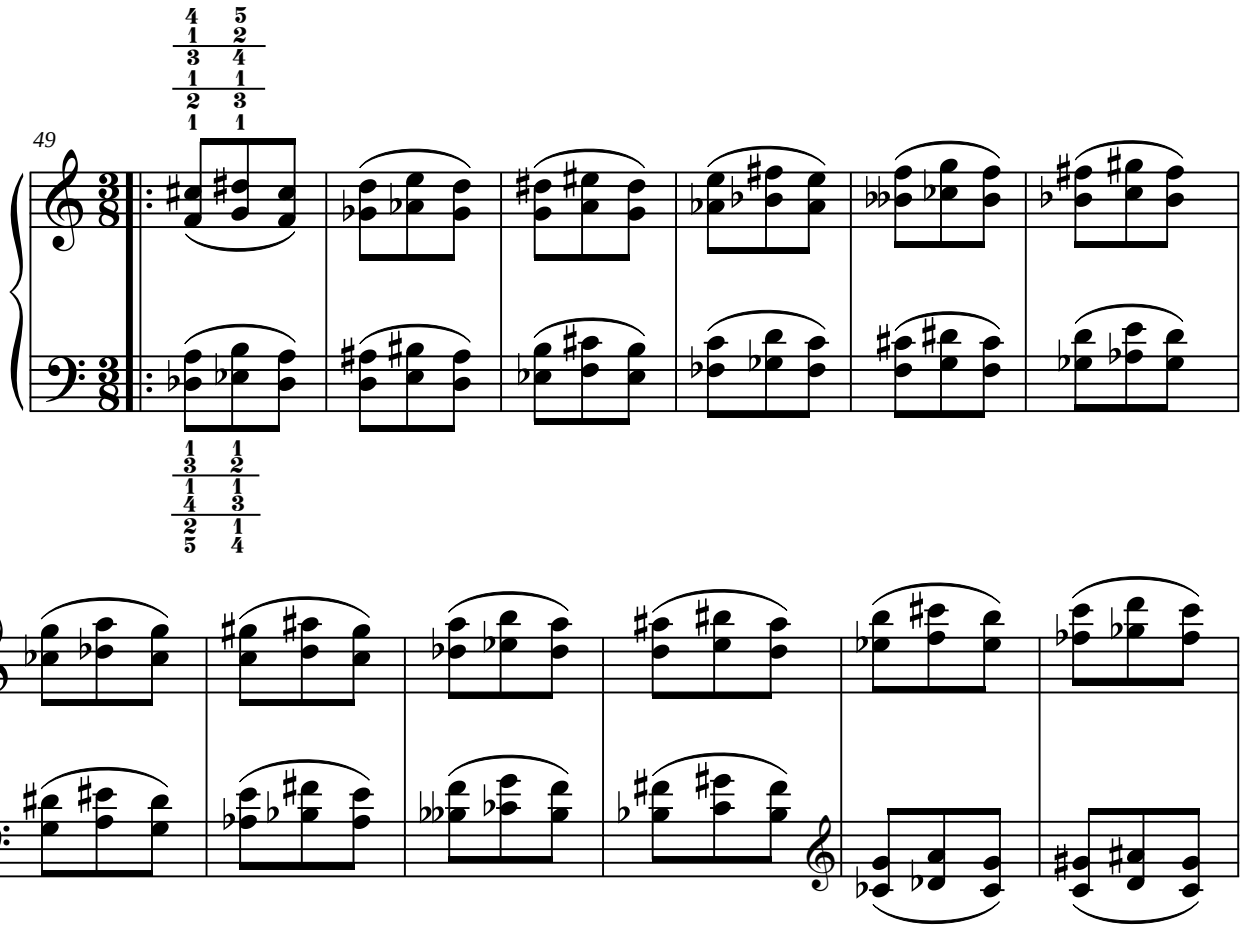

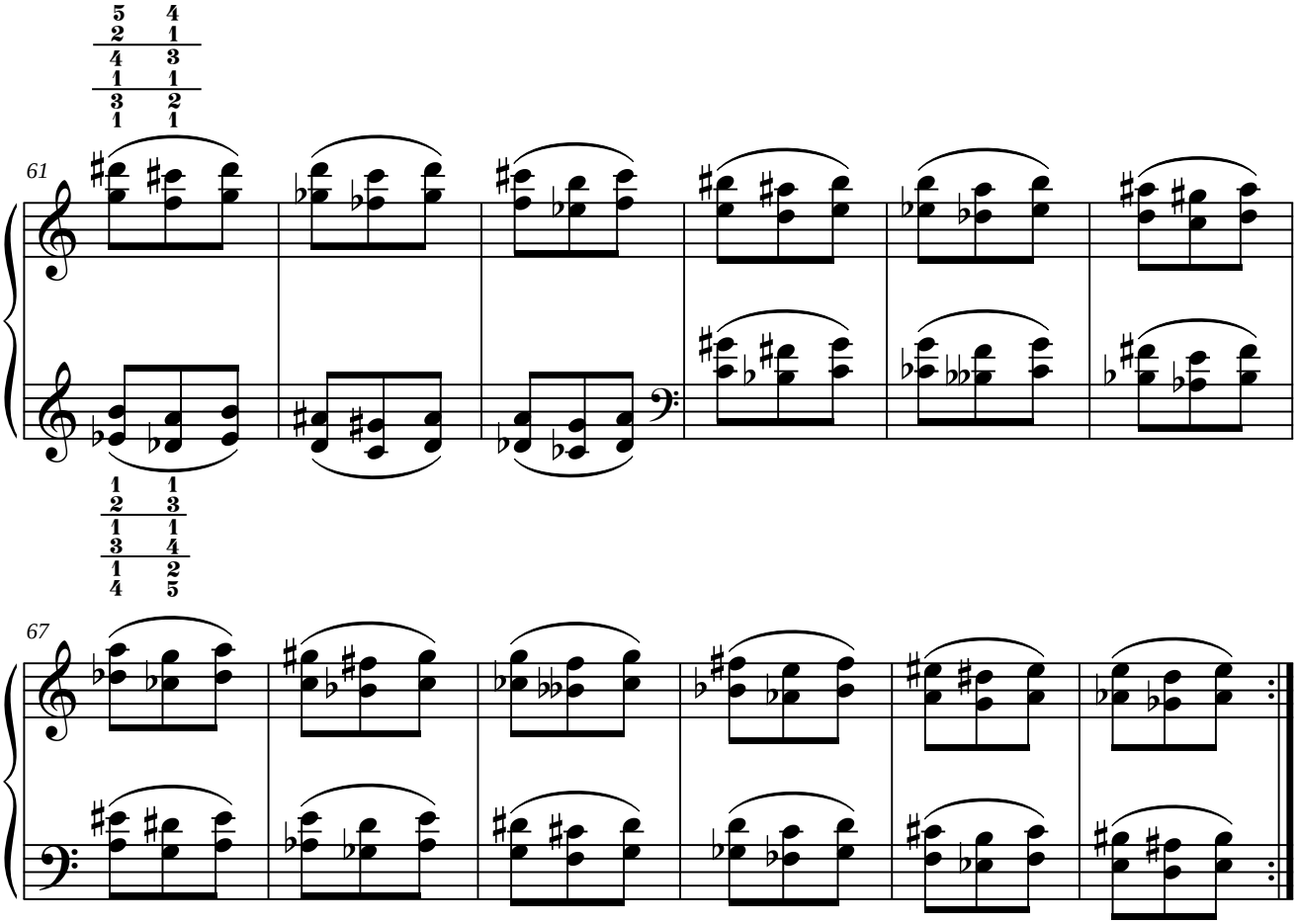

17.4. Ejercicio n.º 4.

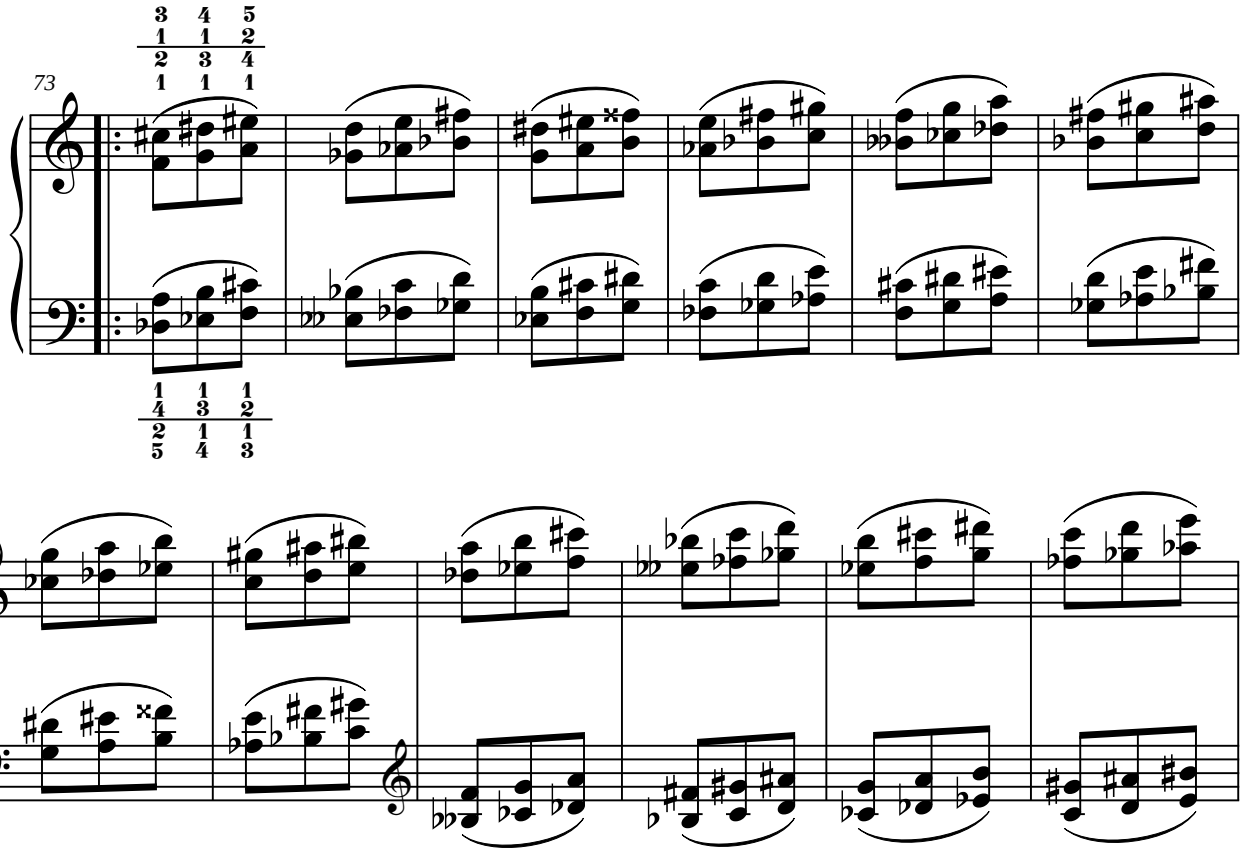

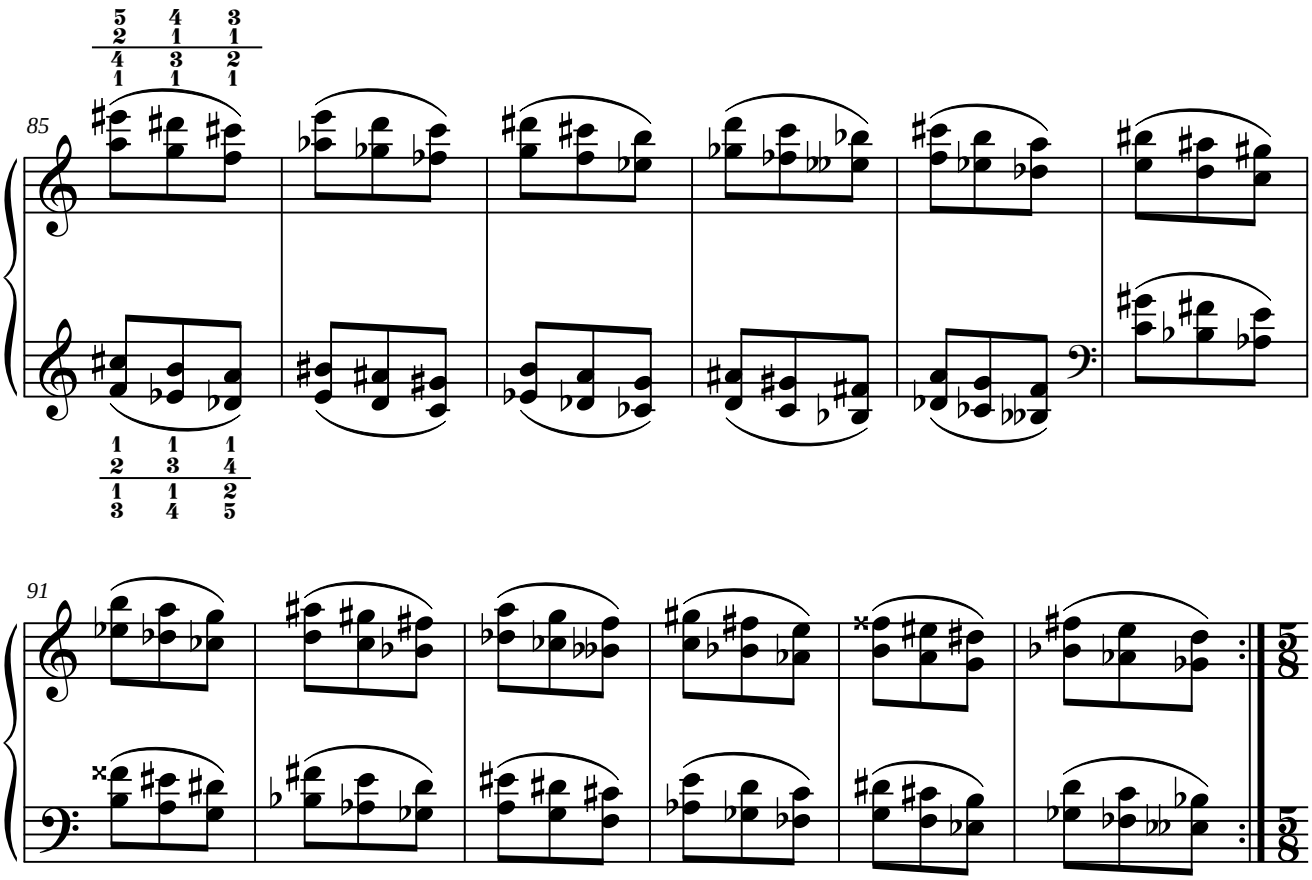

17.5. Ejercicio n.º 5.

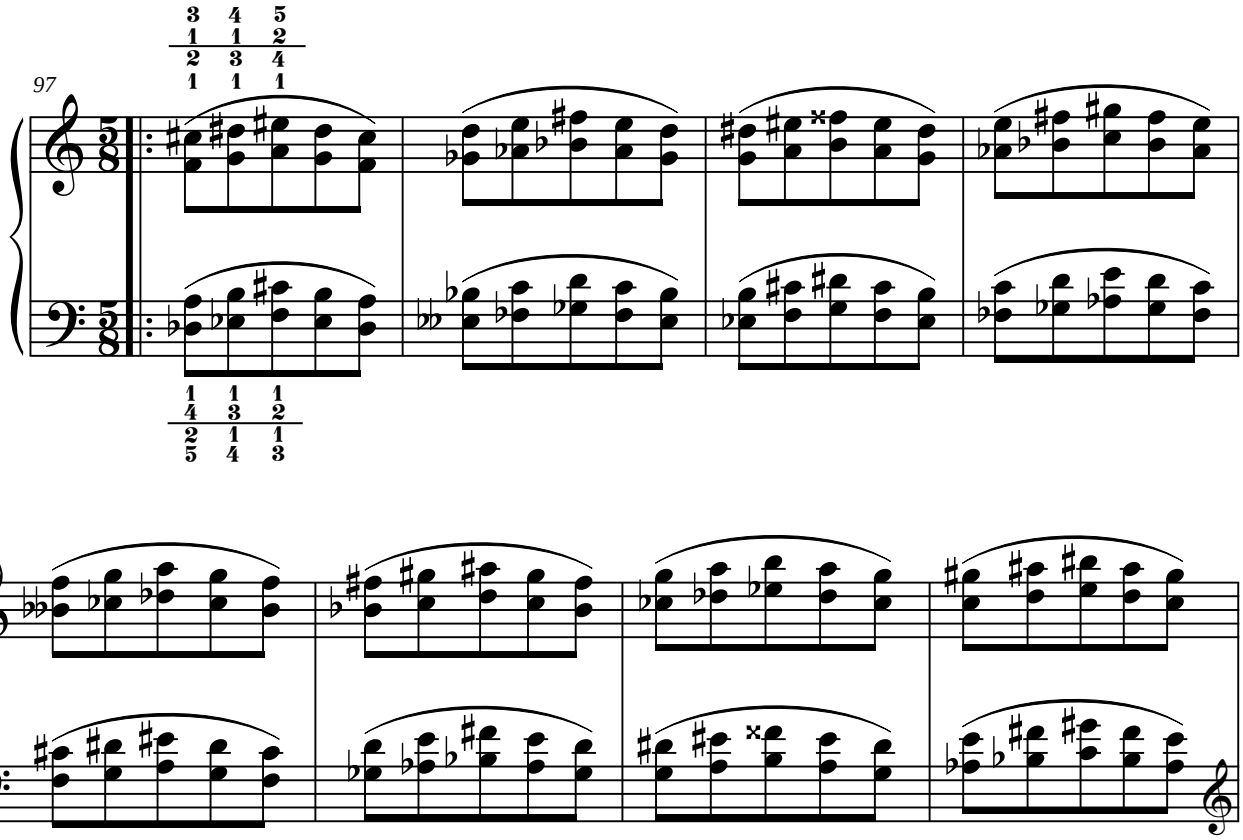

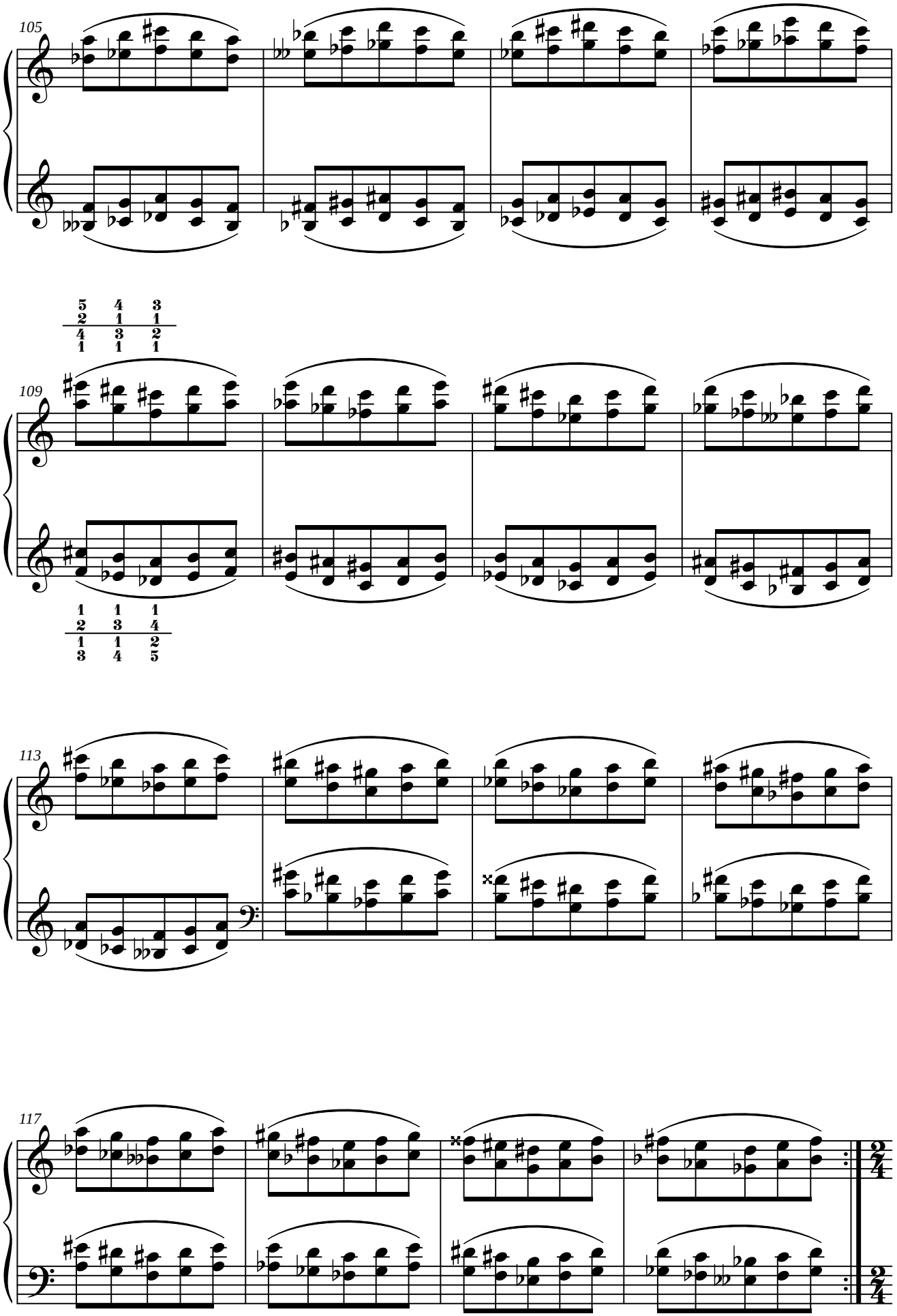
105
5 4 3
2 1 1
4 3 2
1 1 1
109
1 1 1
2 3 4
1 1 2
3 4 5
113
117

17.6. Ejercicio n.º 6.

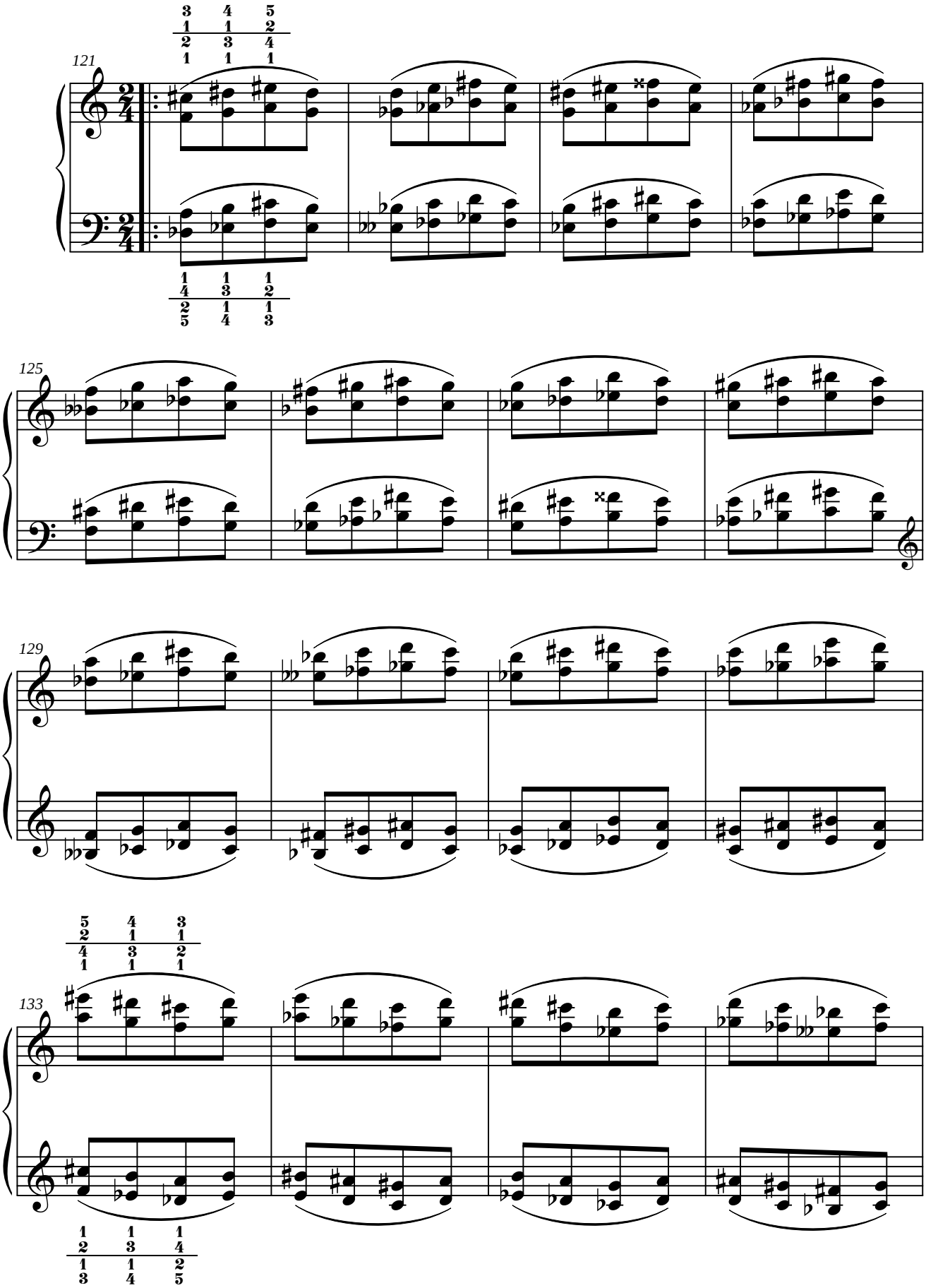

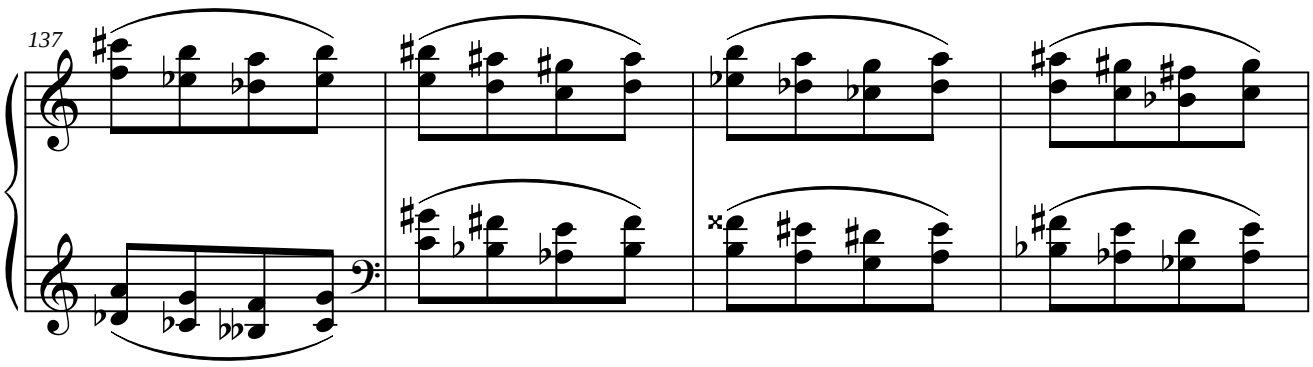

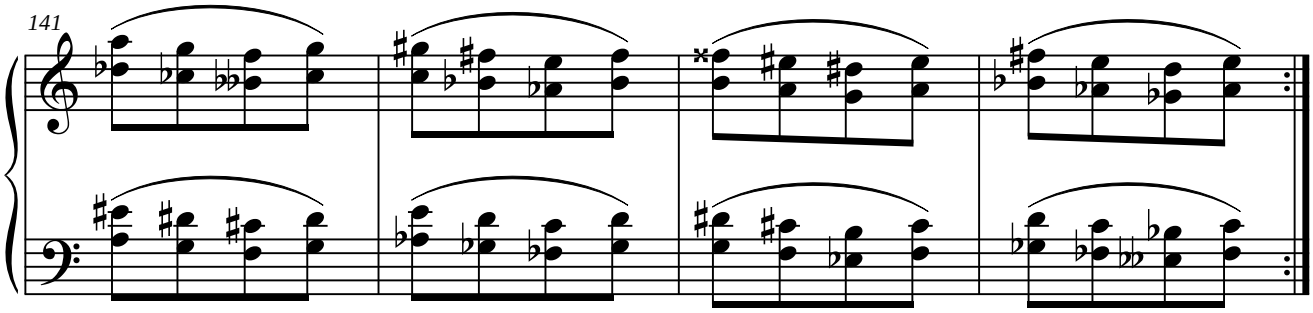

17.7. Ejercicio n.º 7.

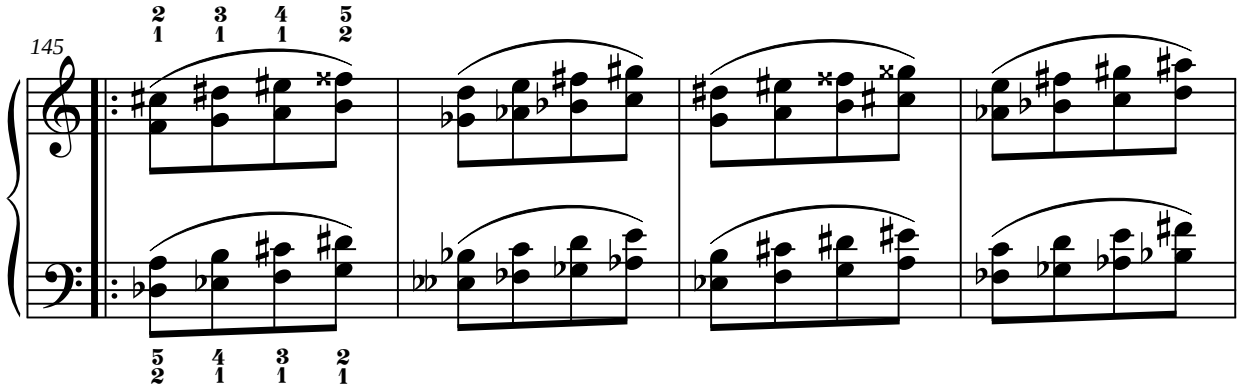

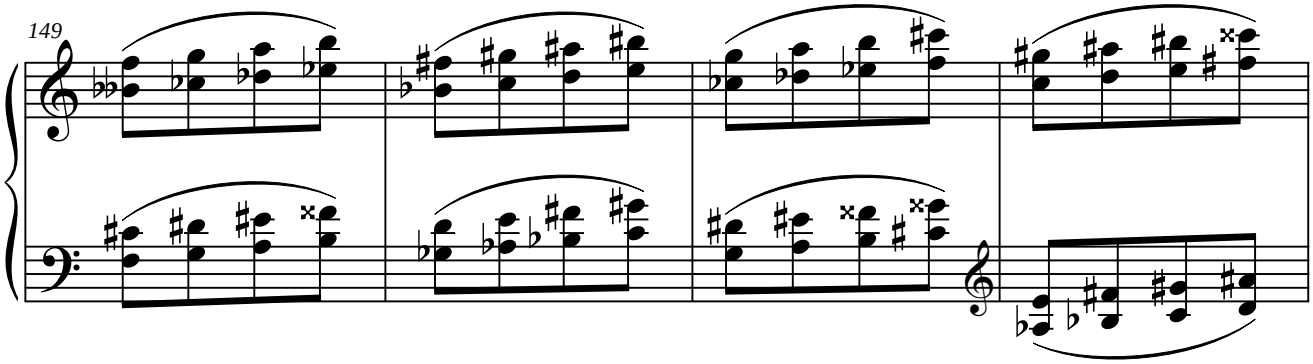

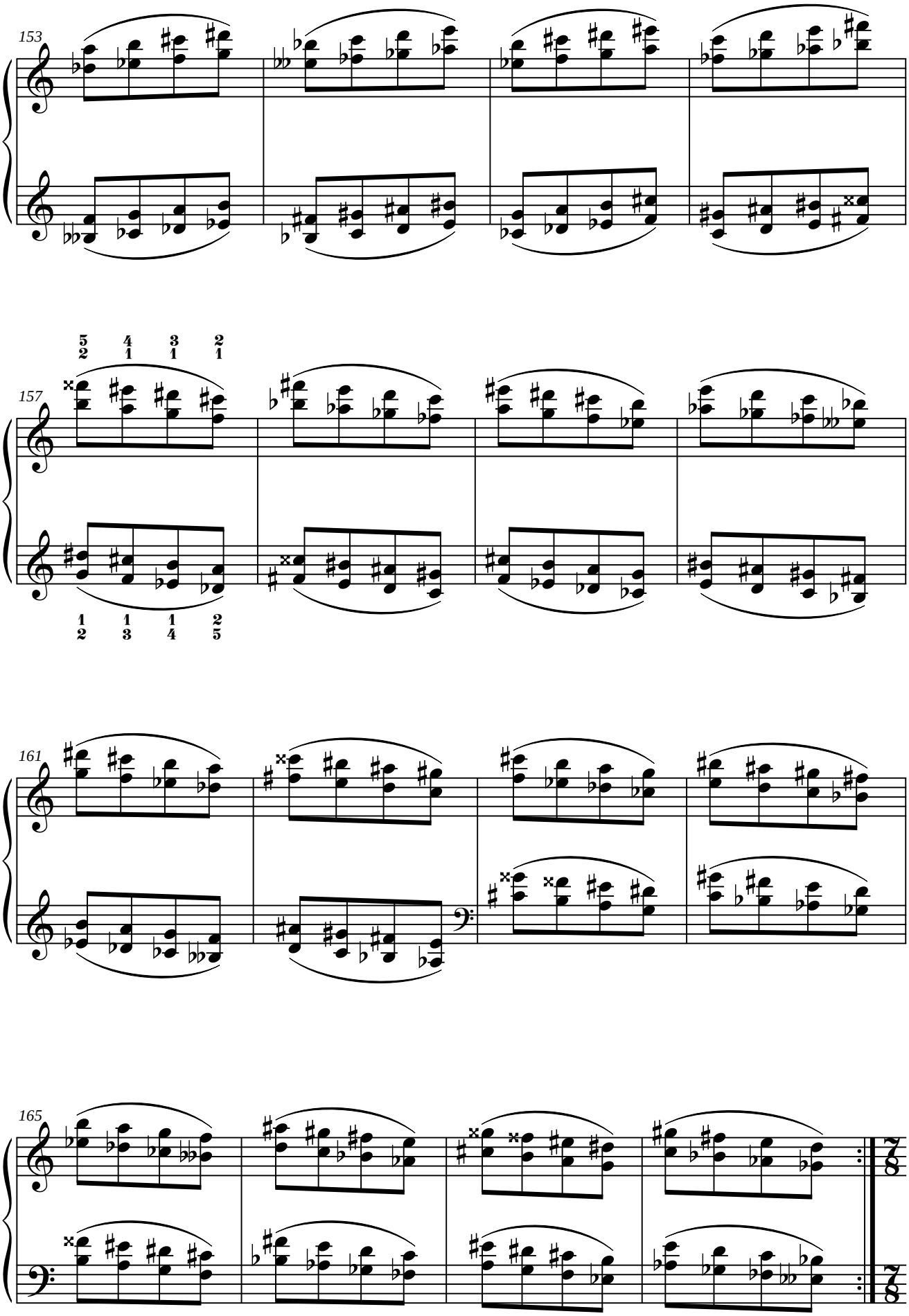
153
157
161
165

17.8. Ejercicio n.º 8.

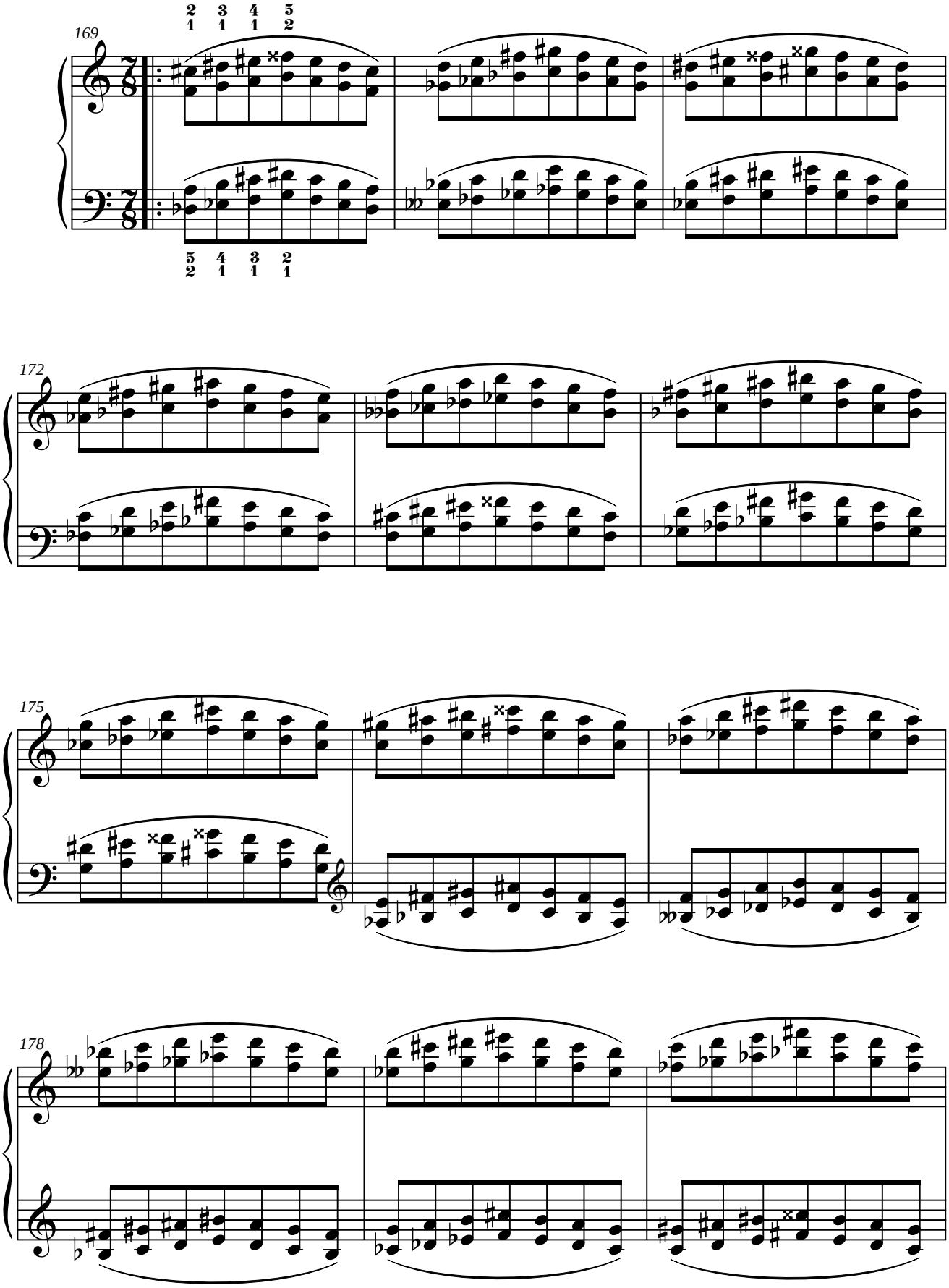

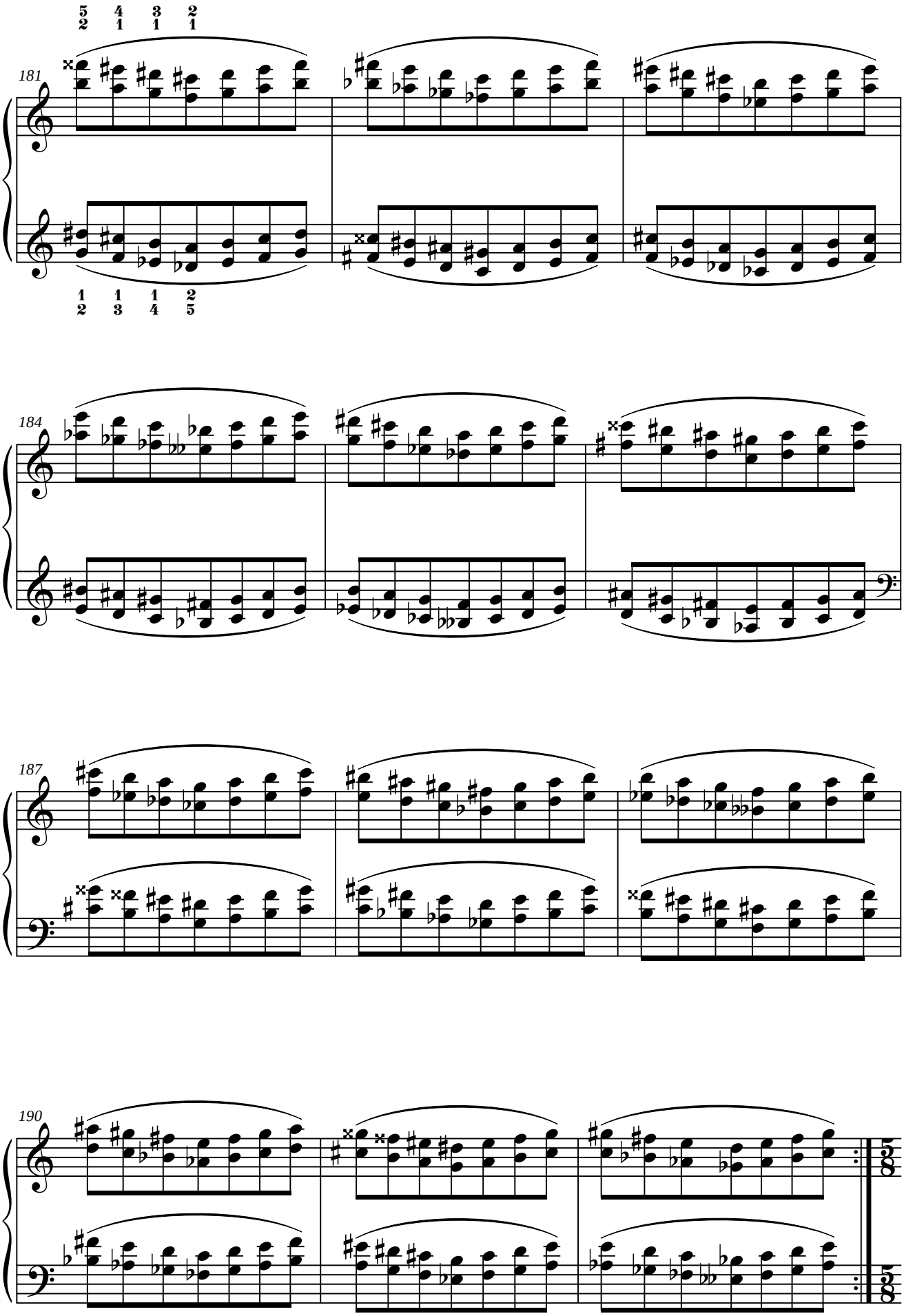
181
184
187
190

17.9. Ejercicio n.º 9.

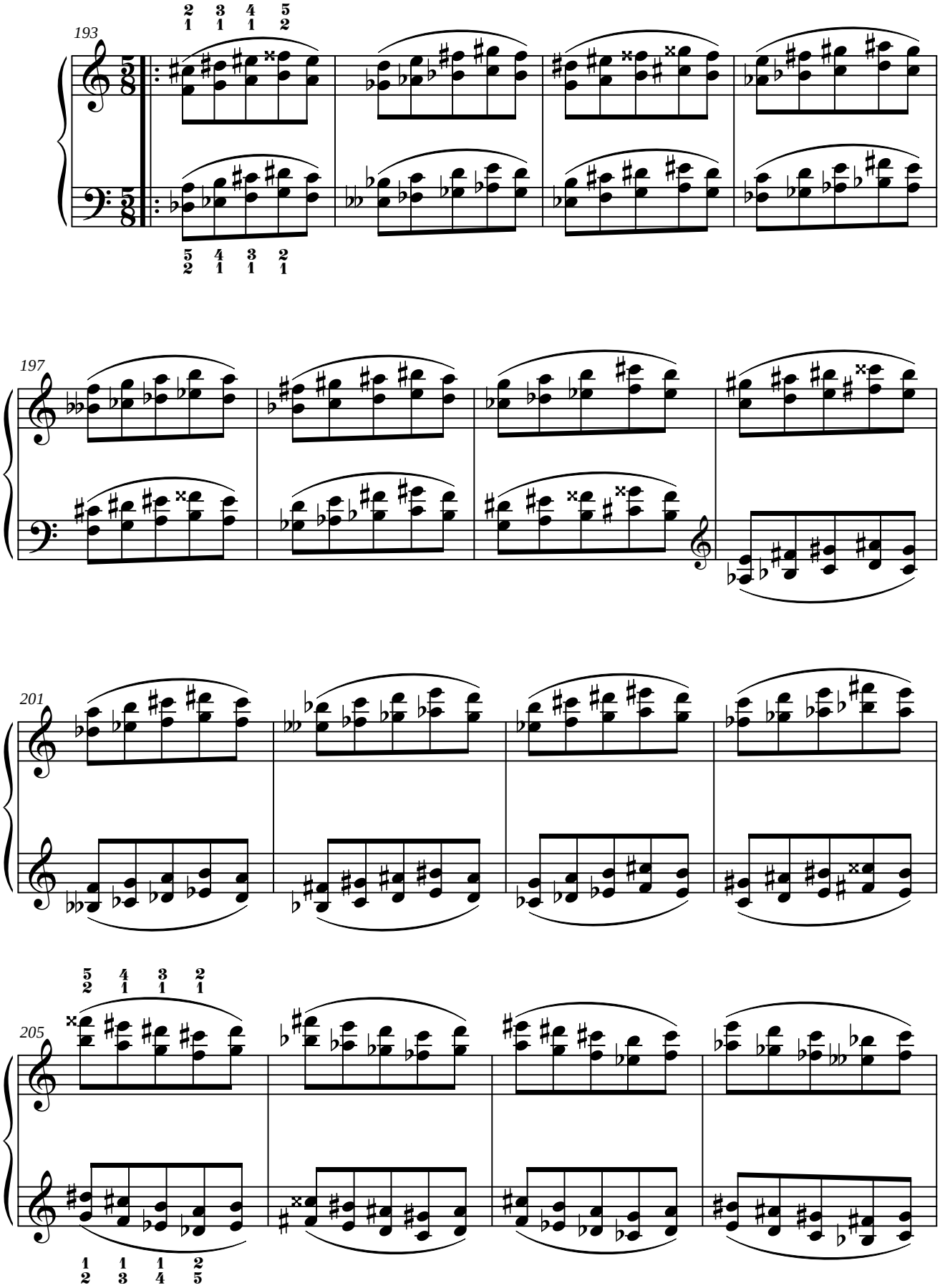

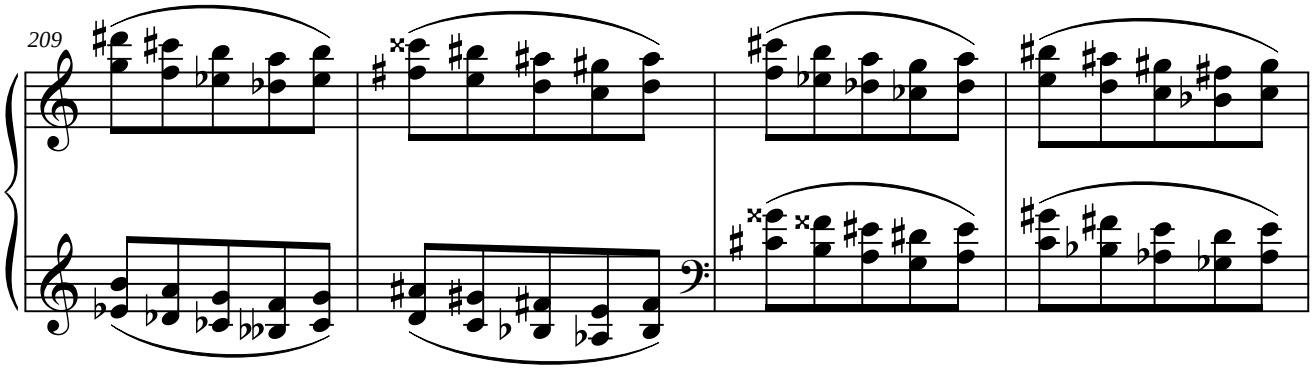

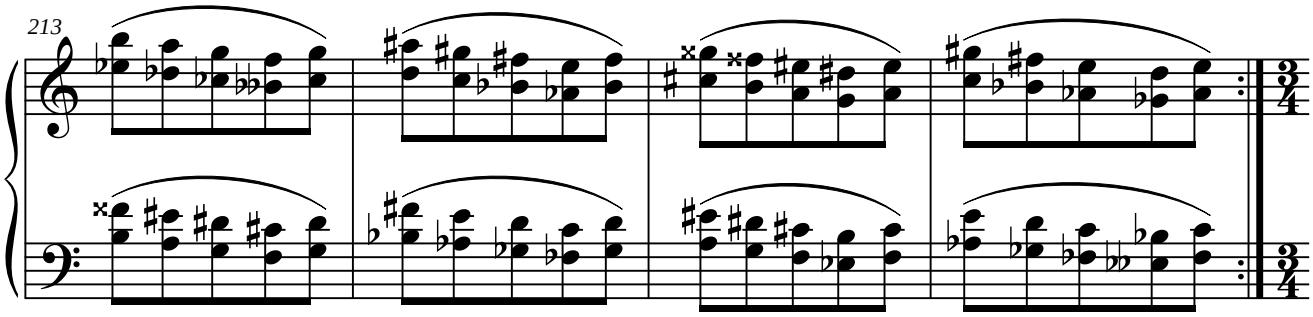

17.10. Ejercicio n.º 10.

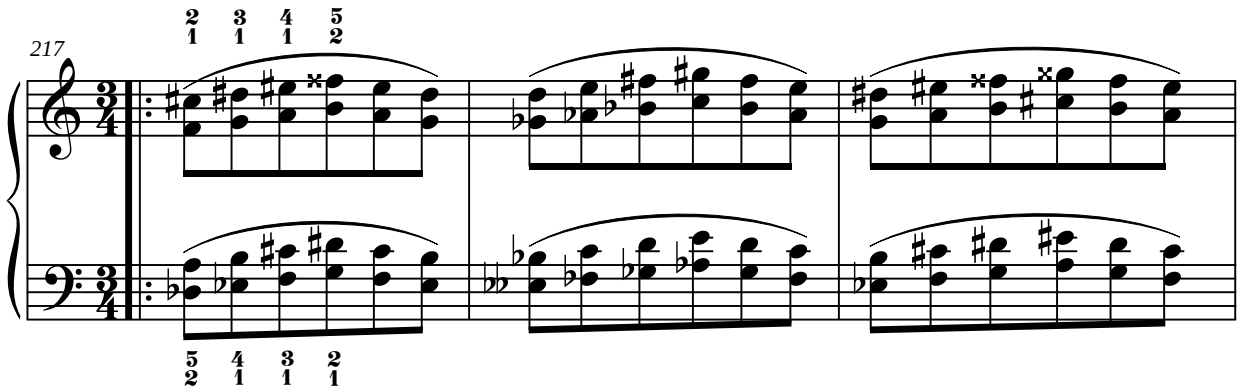

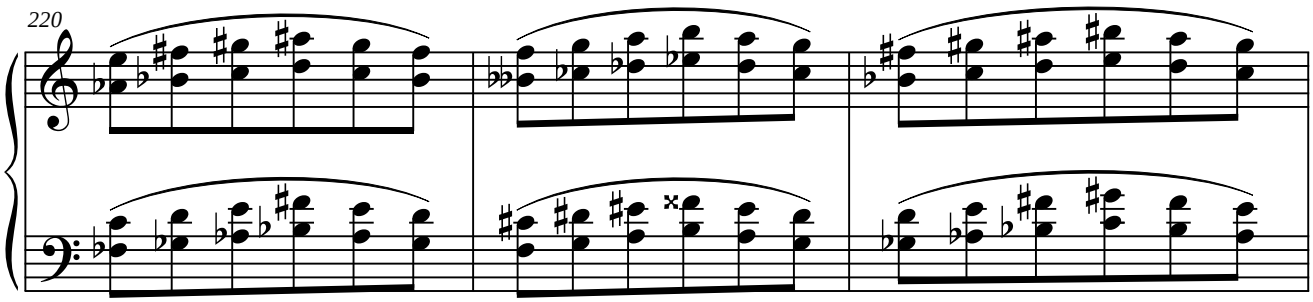

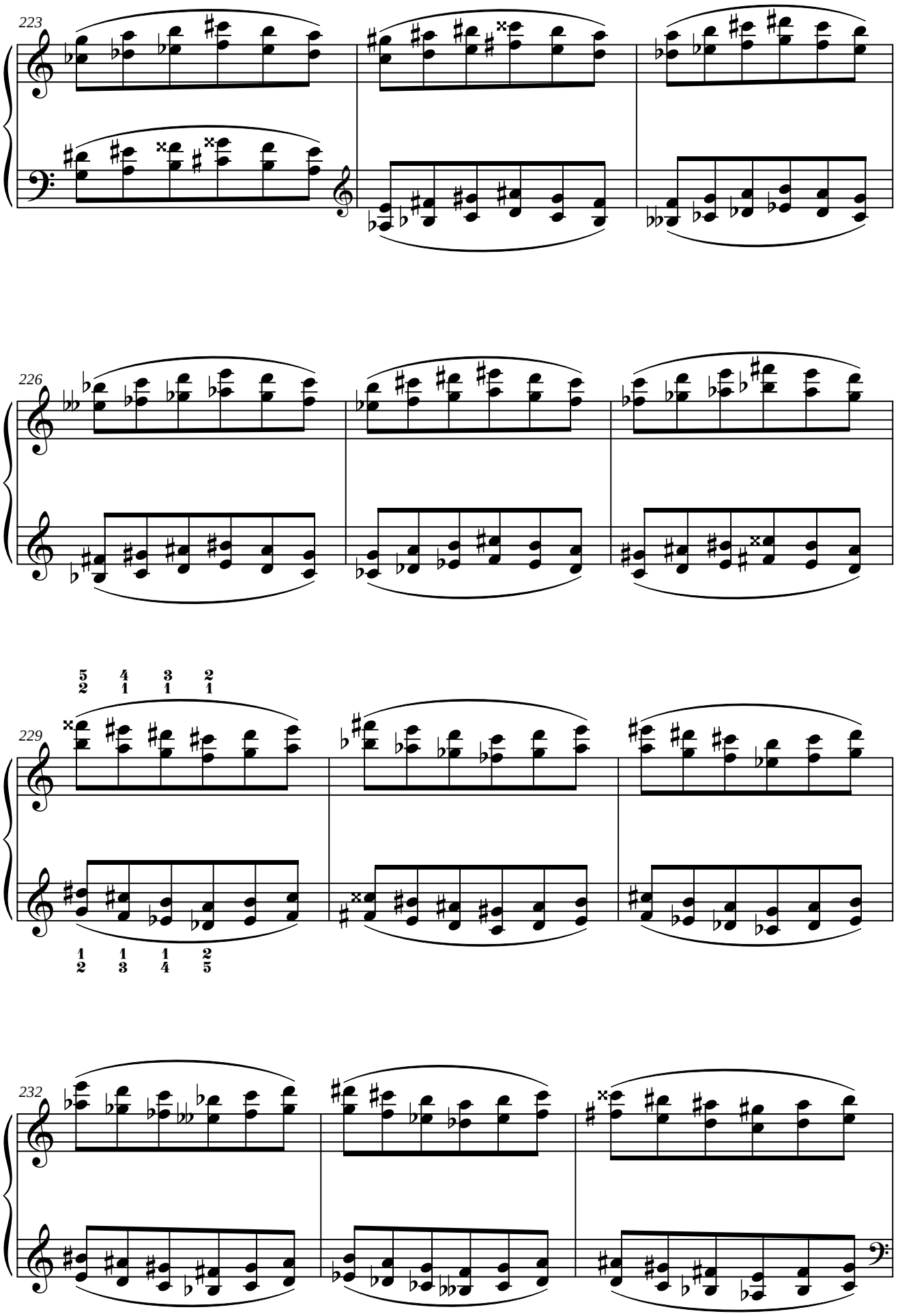
223
226
229
232

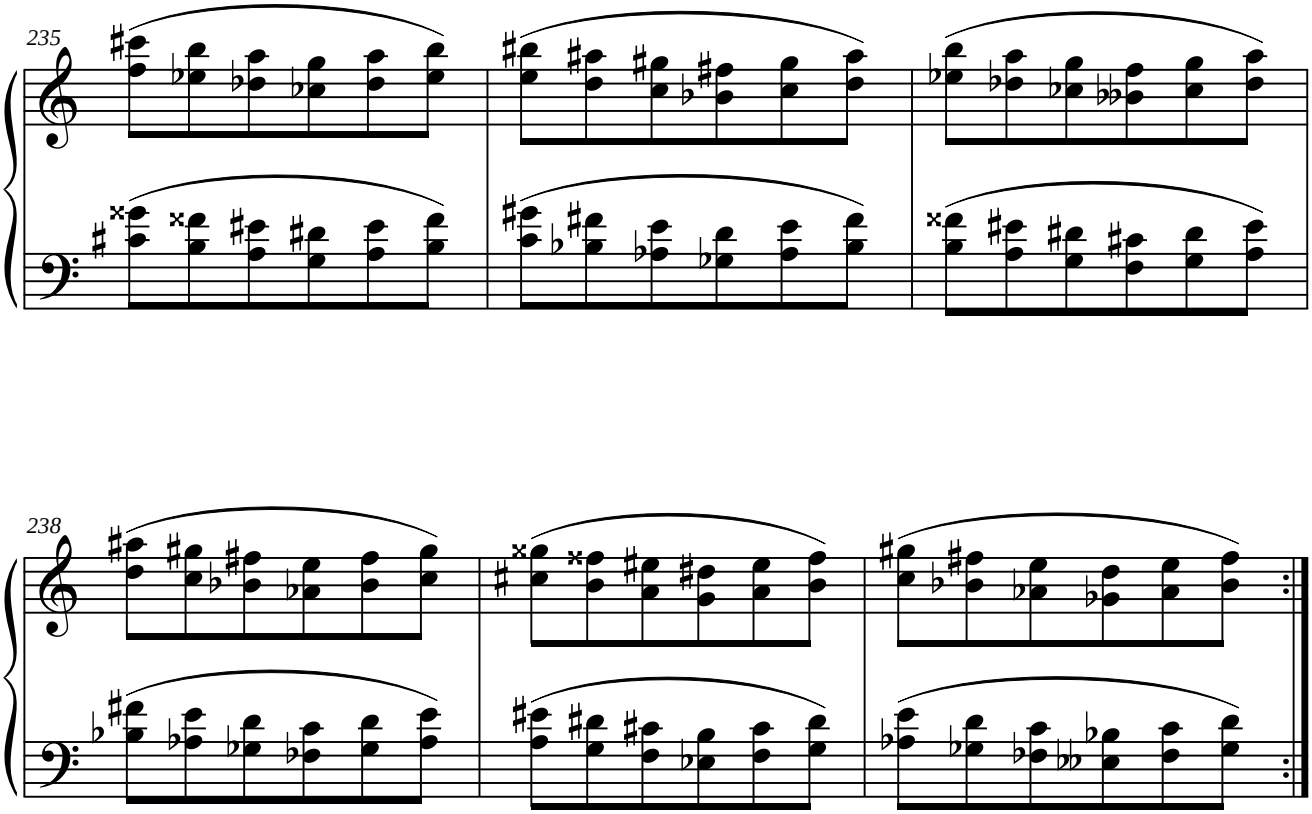
235
238

18. ANEXO 5.

18.1. Ejercicio n.º 1.

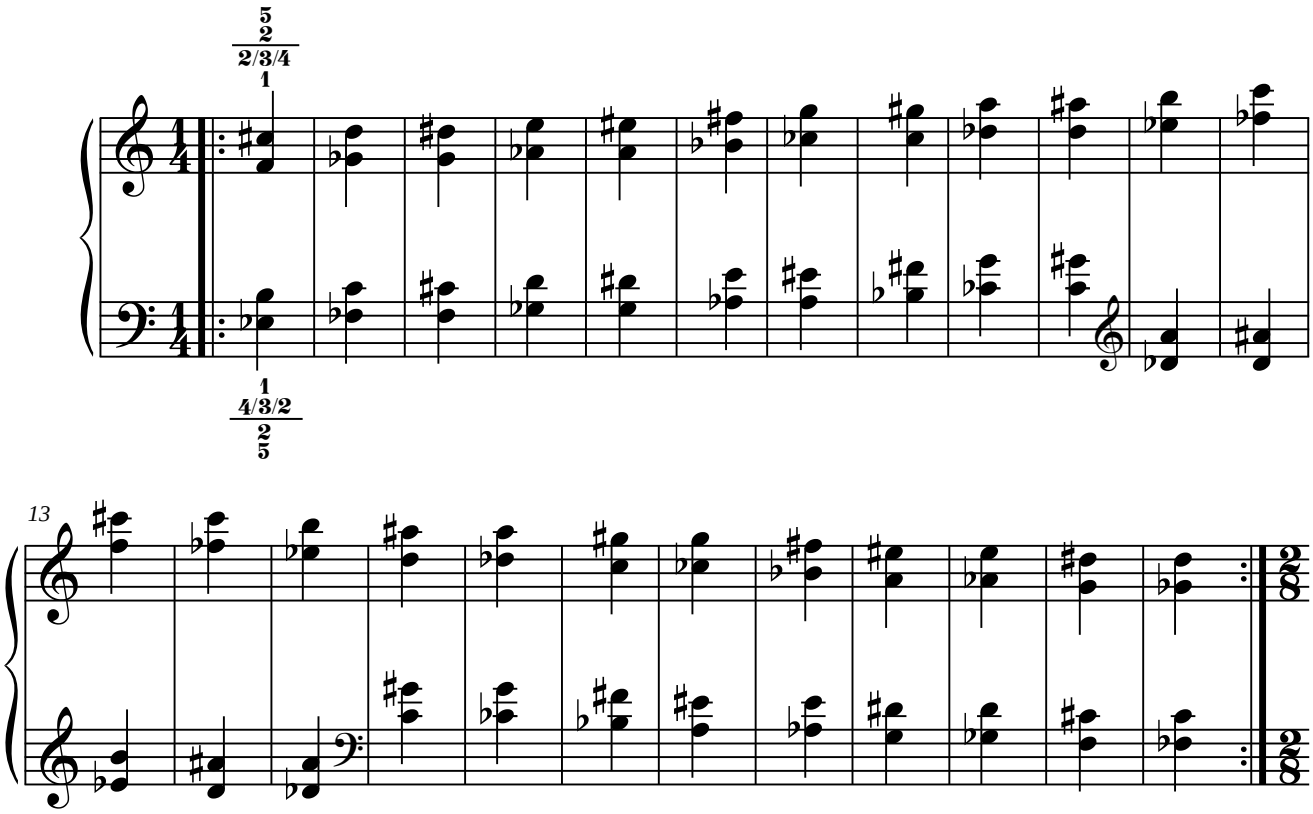

18.2. Ejercicio n.º 2.

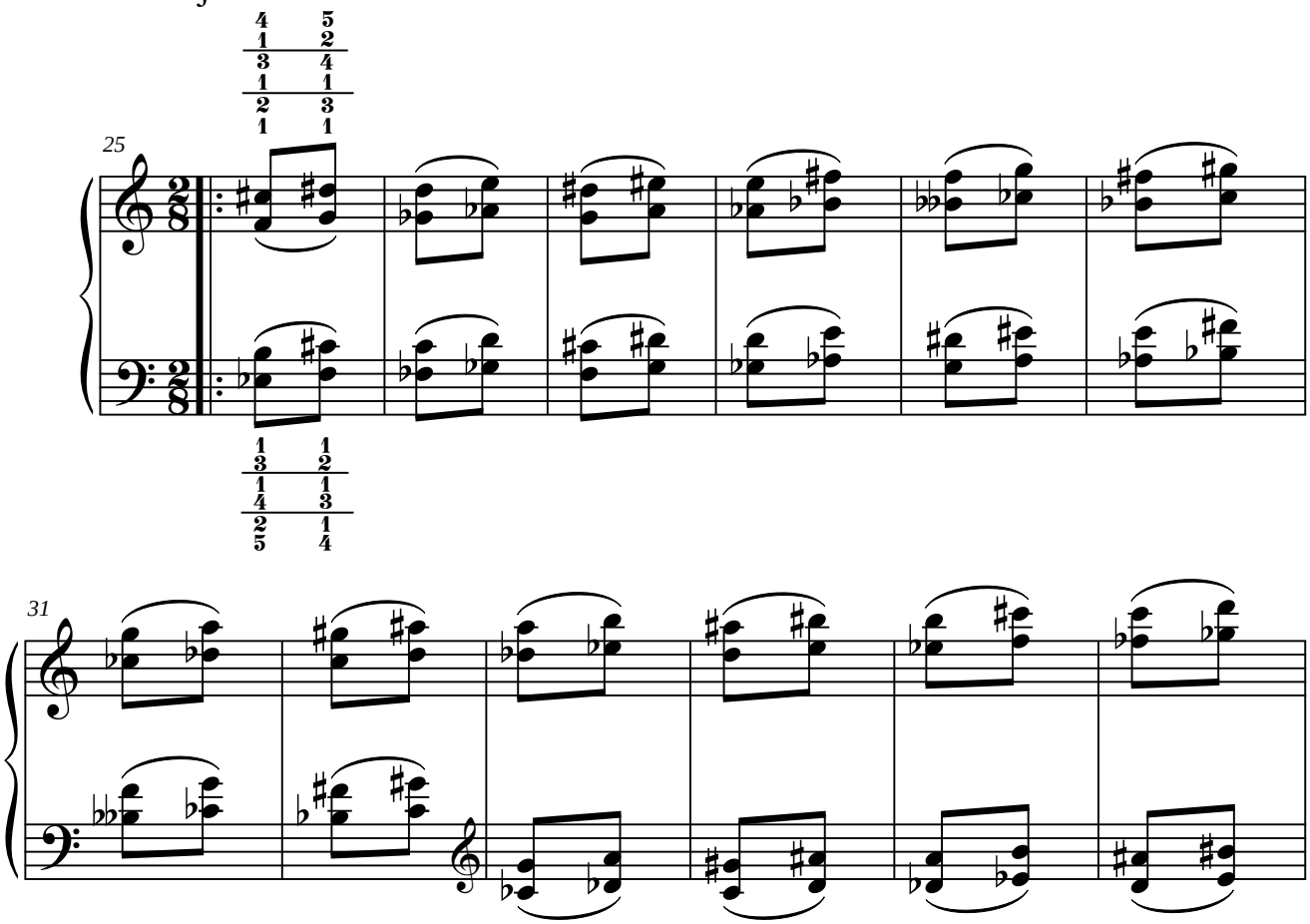

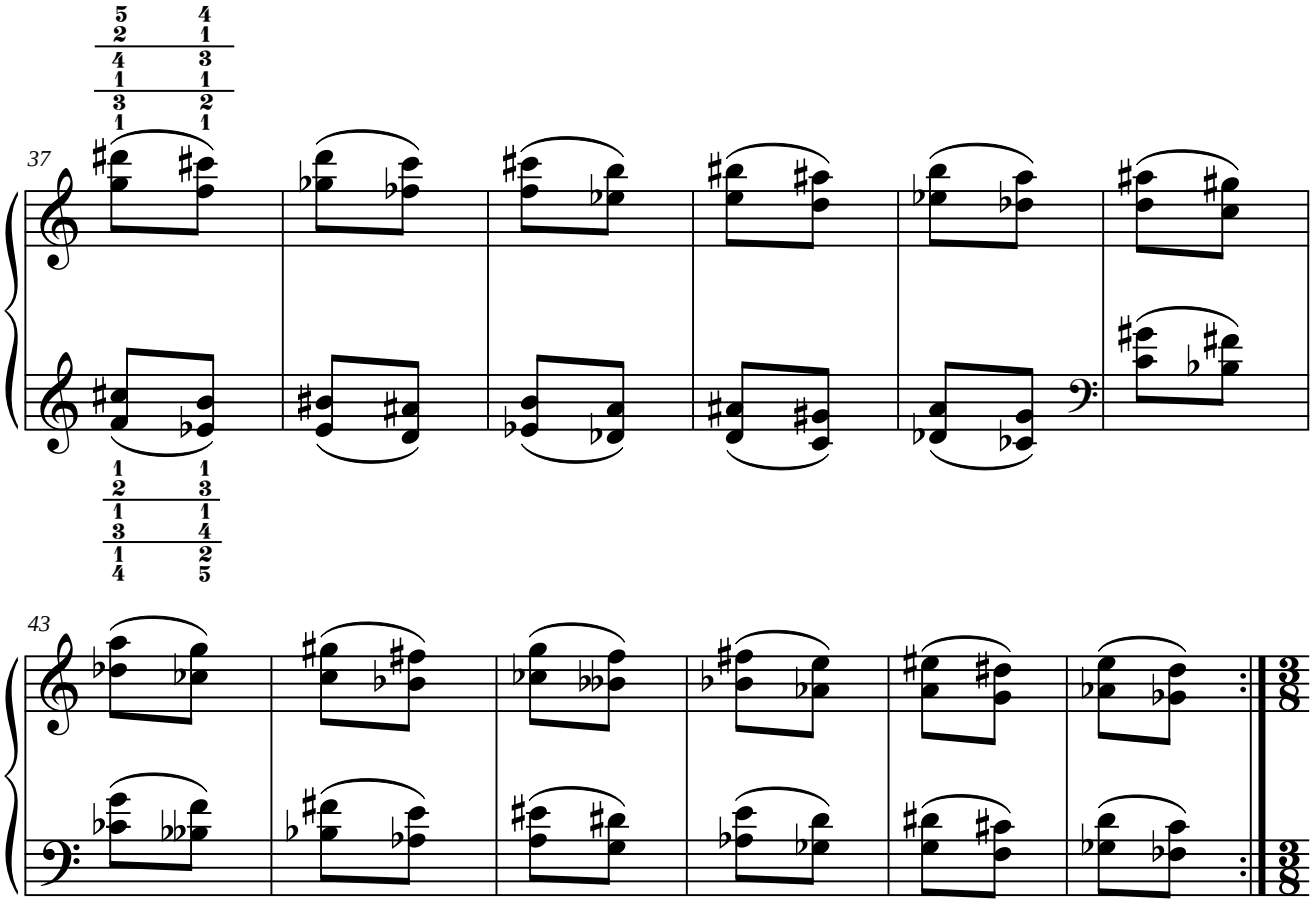

18.3. Ejercicio n.º 3.

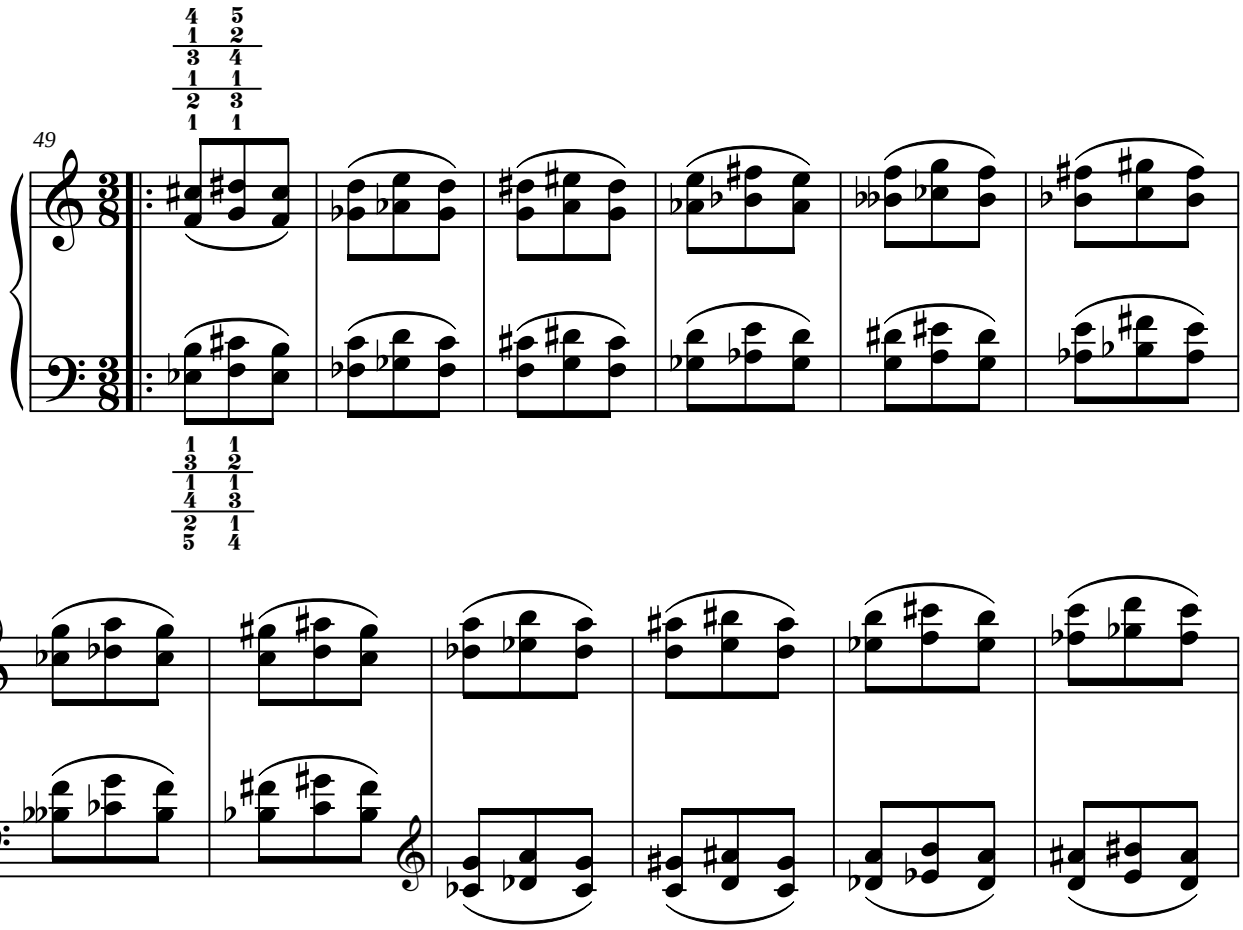

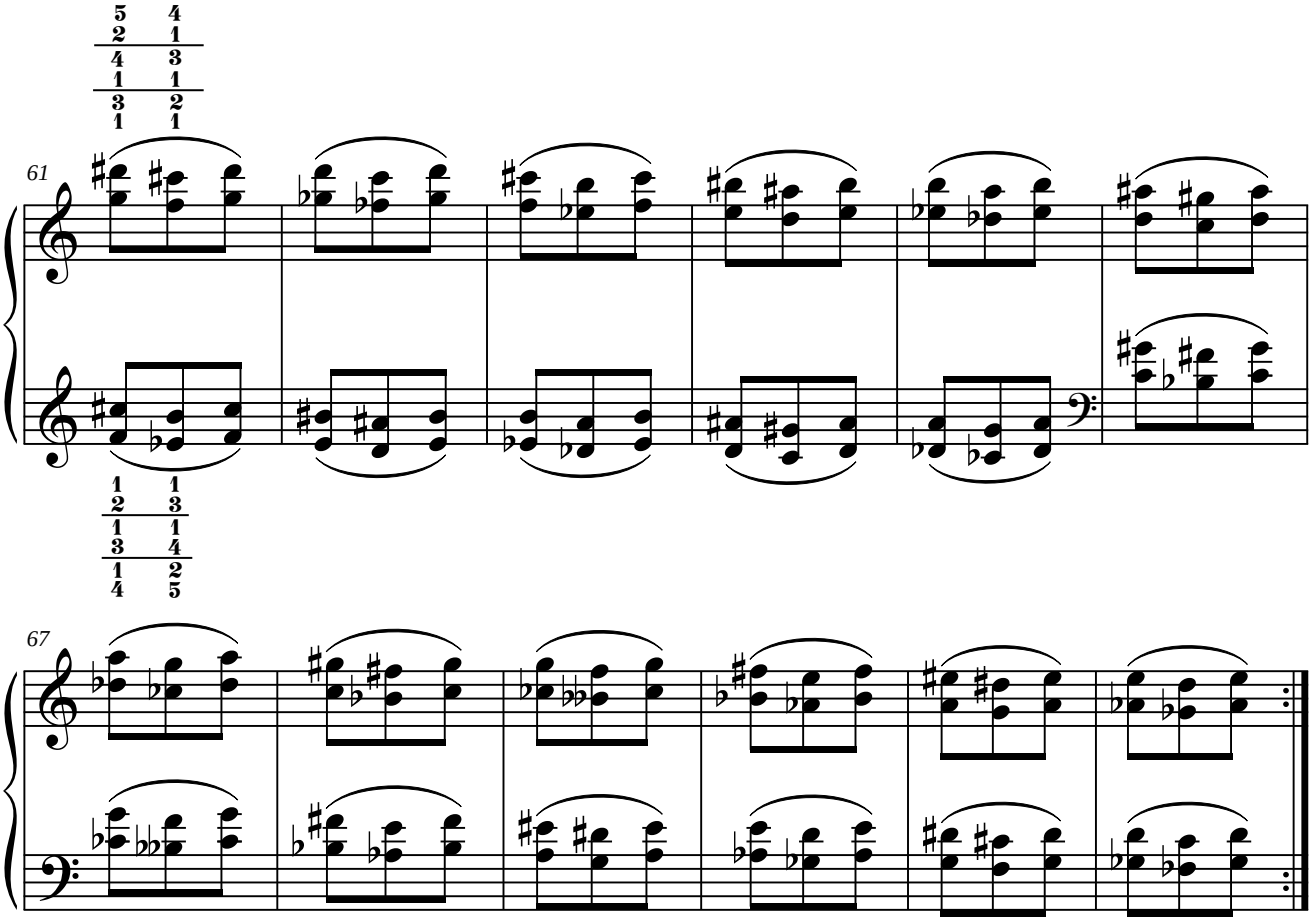

18.4. Ejercicio n.º 4.

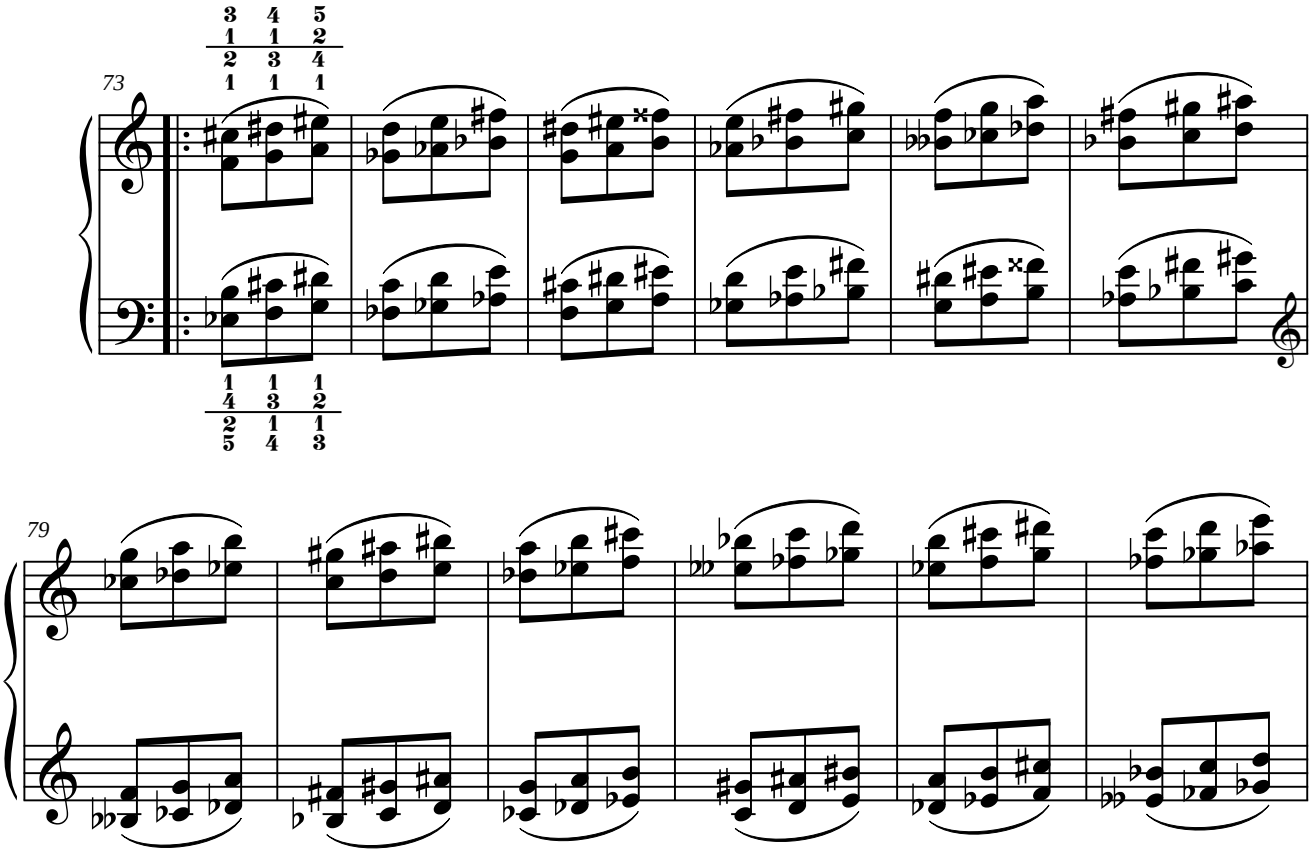

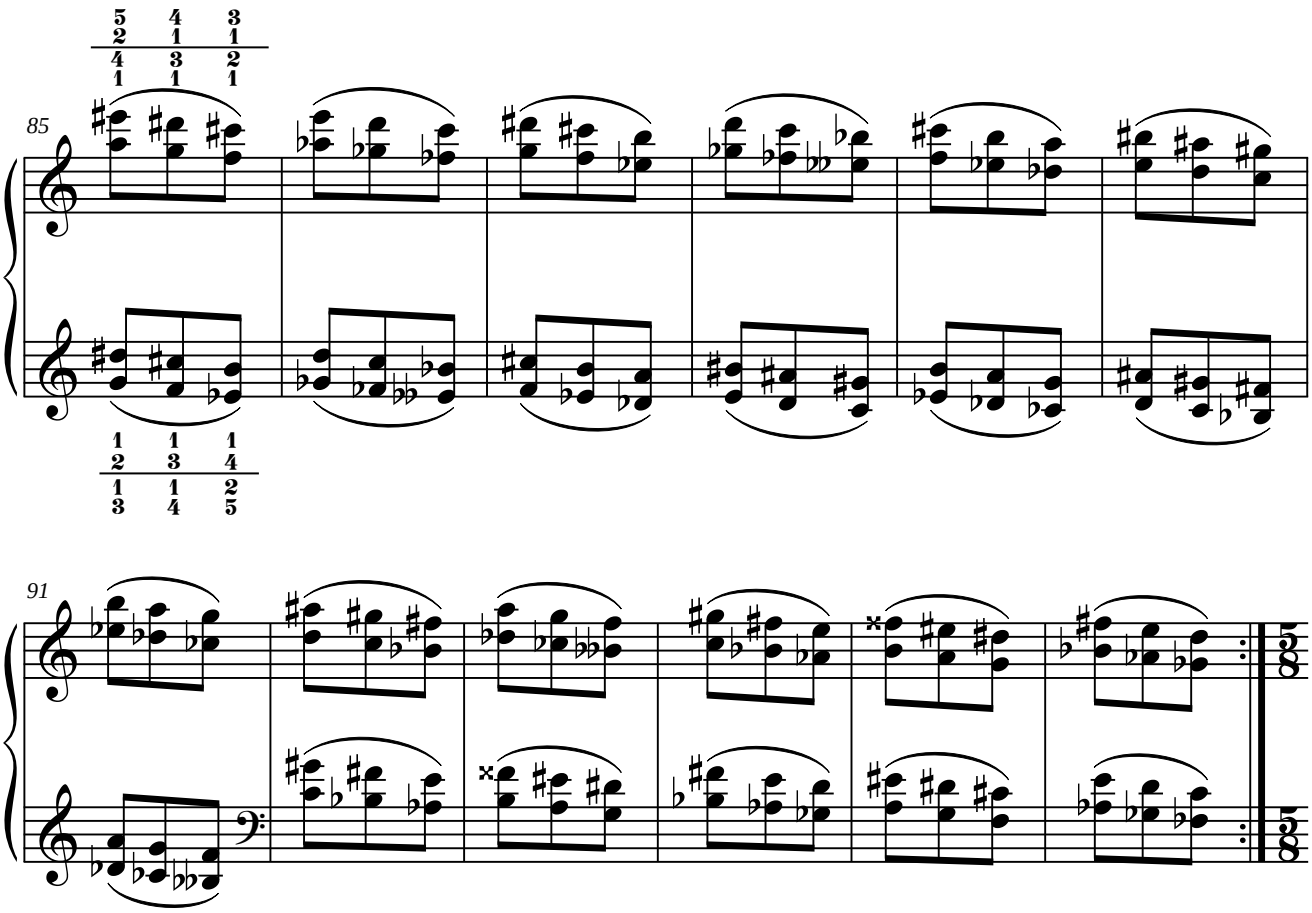

18.5. Ejercicio n.º 5.

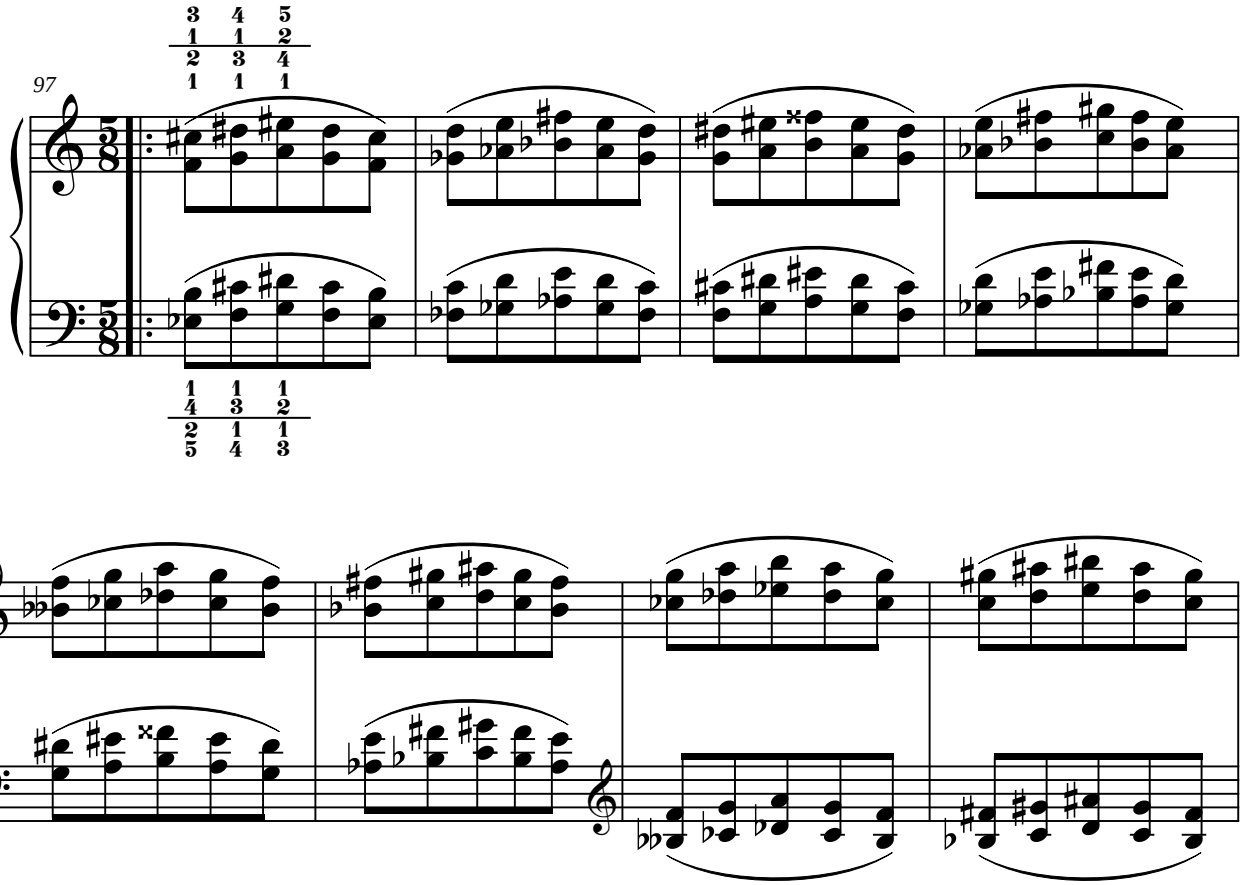

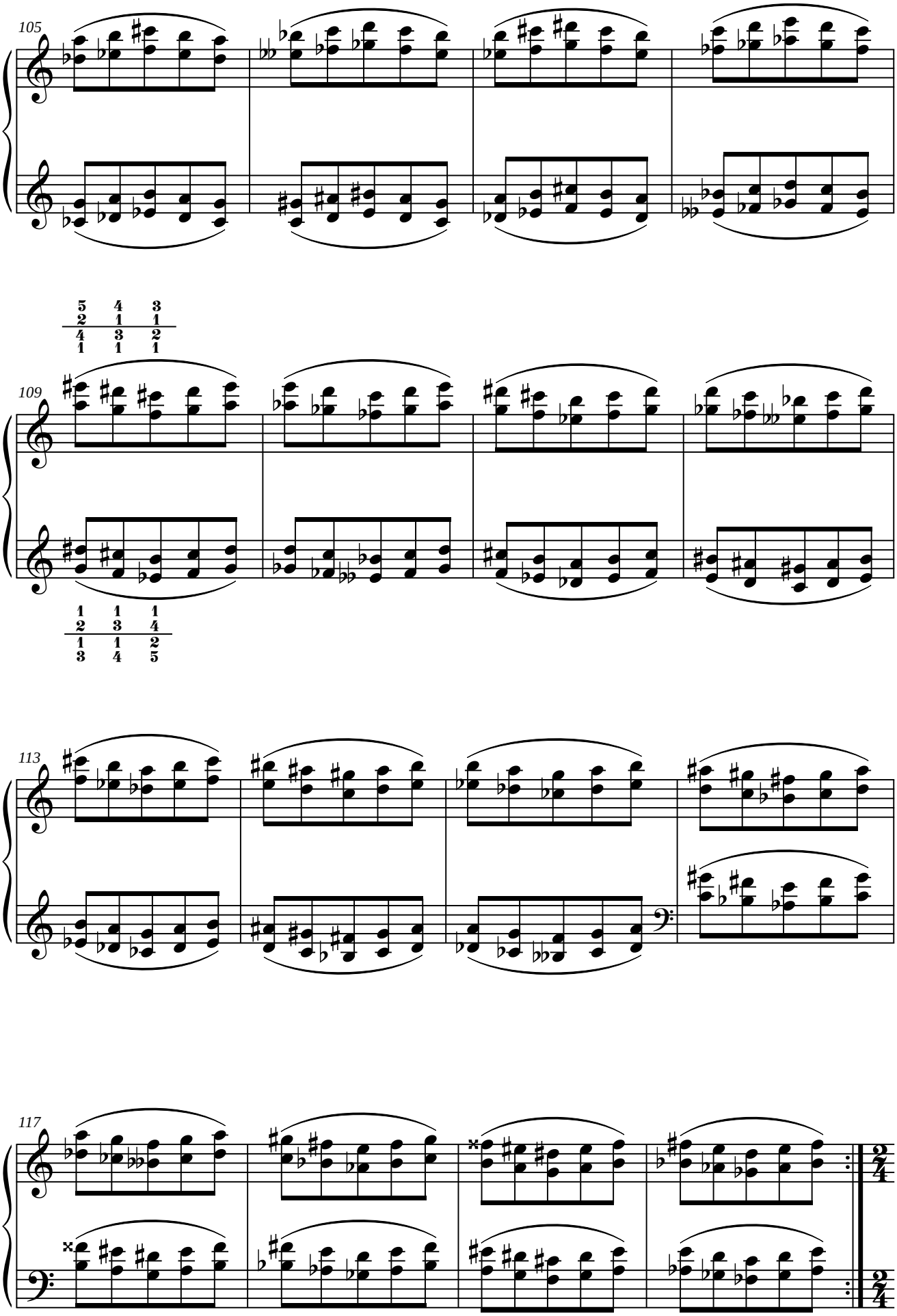
105
5 4 3
2 1 1
4 3 2
1 1 1
109
1 1 1
2 3 4
1 1 2
3 4 5
113
117

18.6. Ejercicio n.º 6.

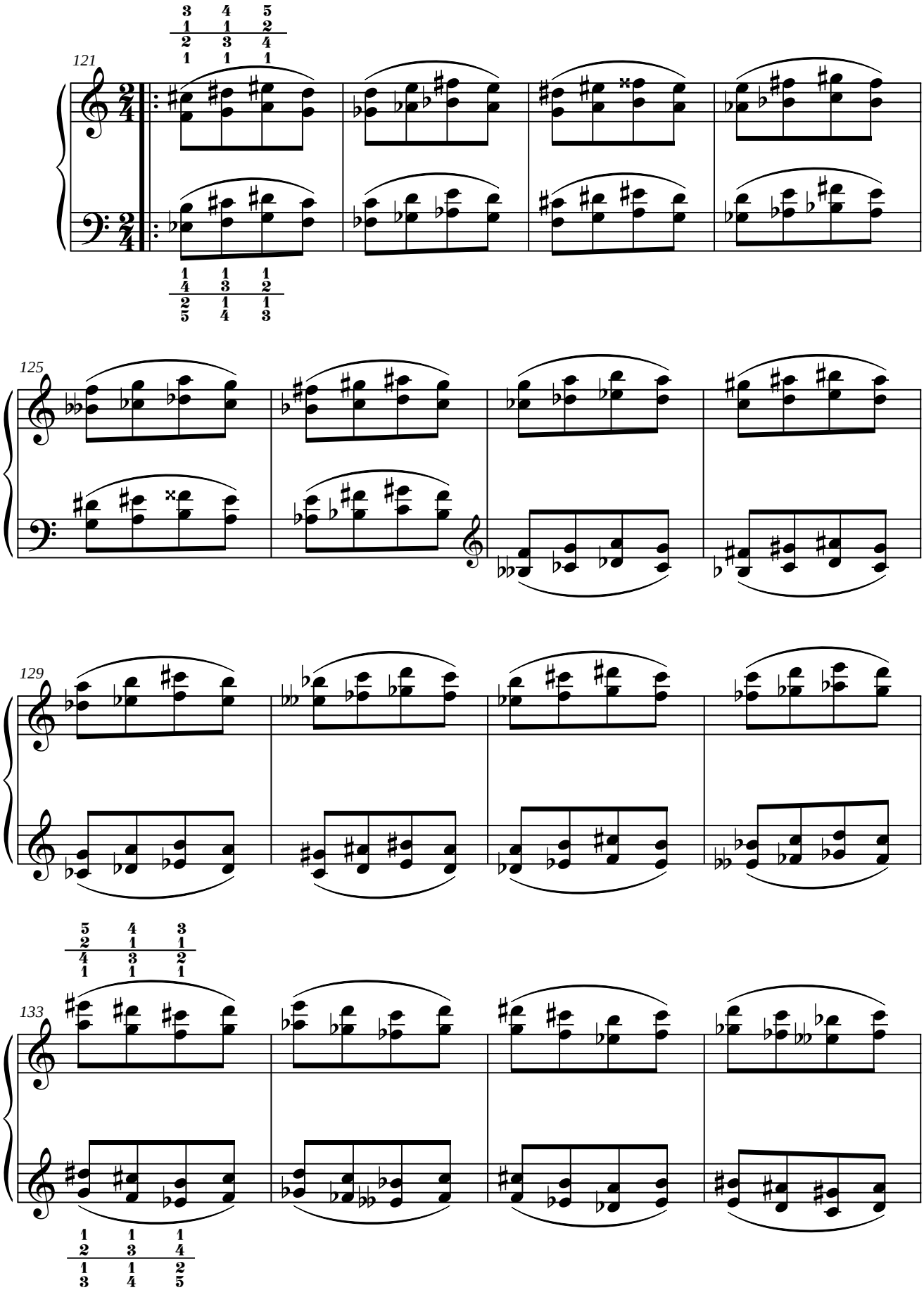

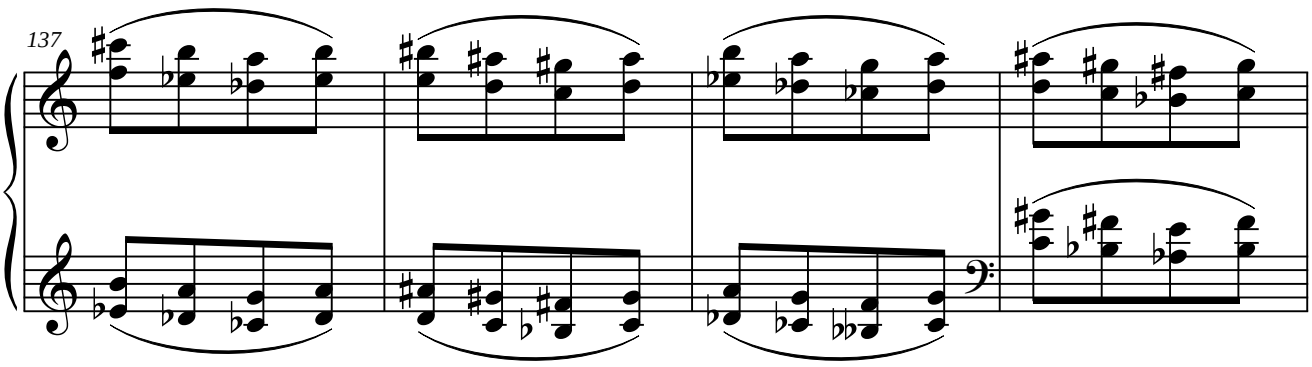

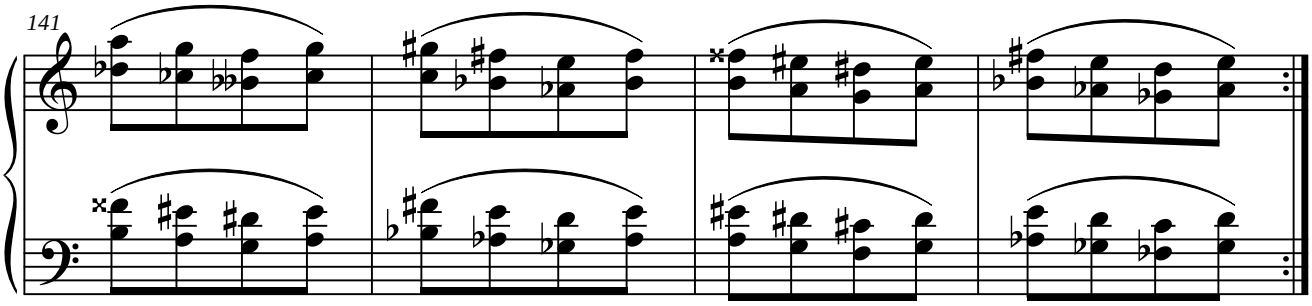

18.7. Ejercicio n.º 7.

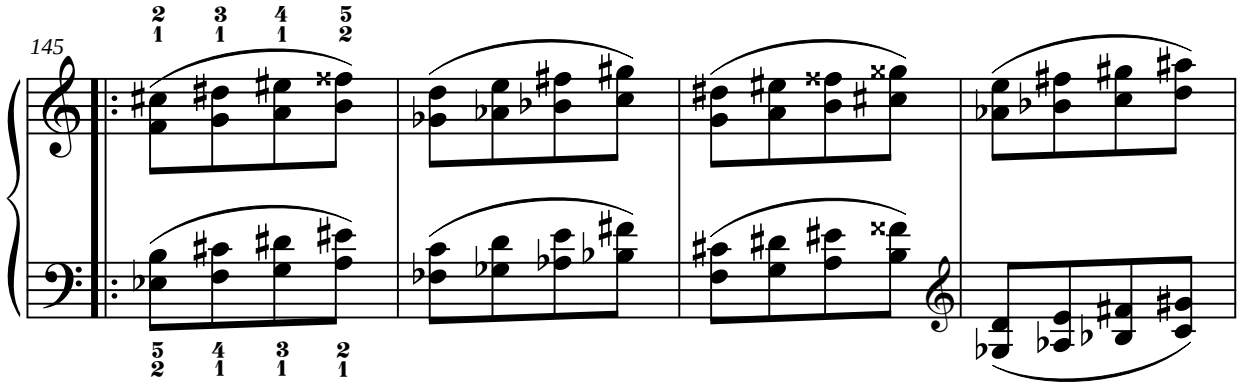

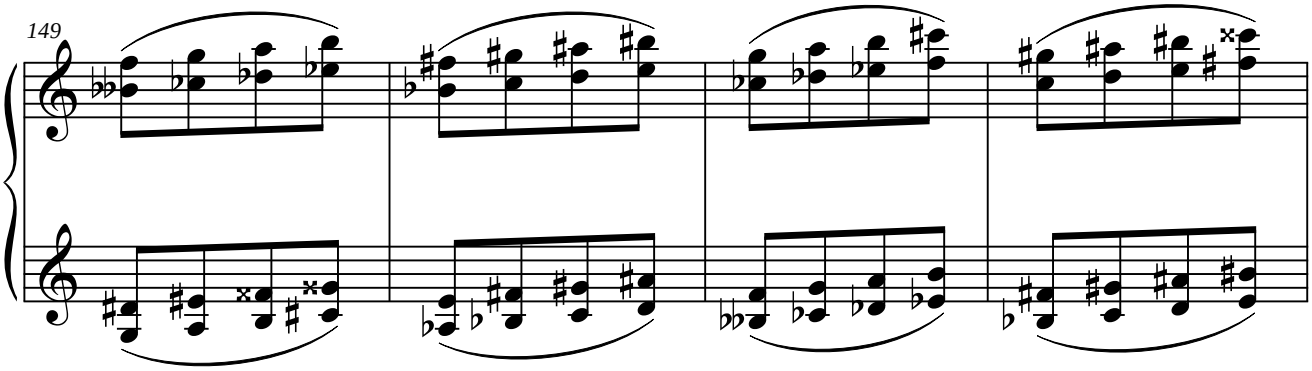

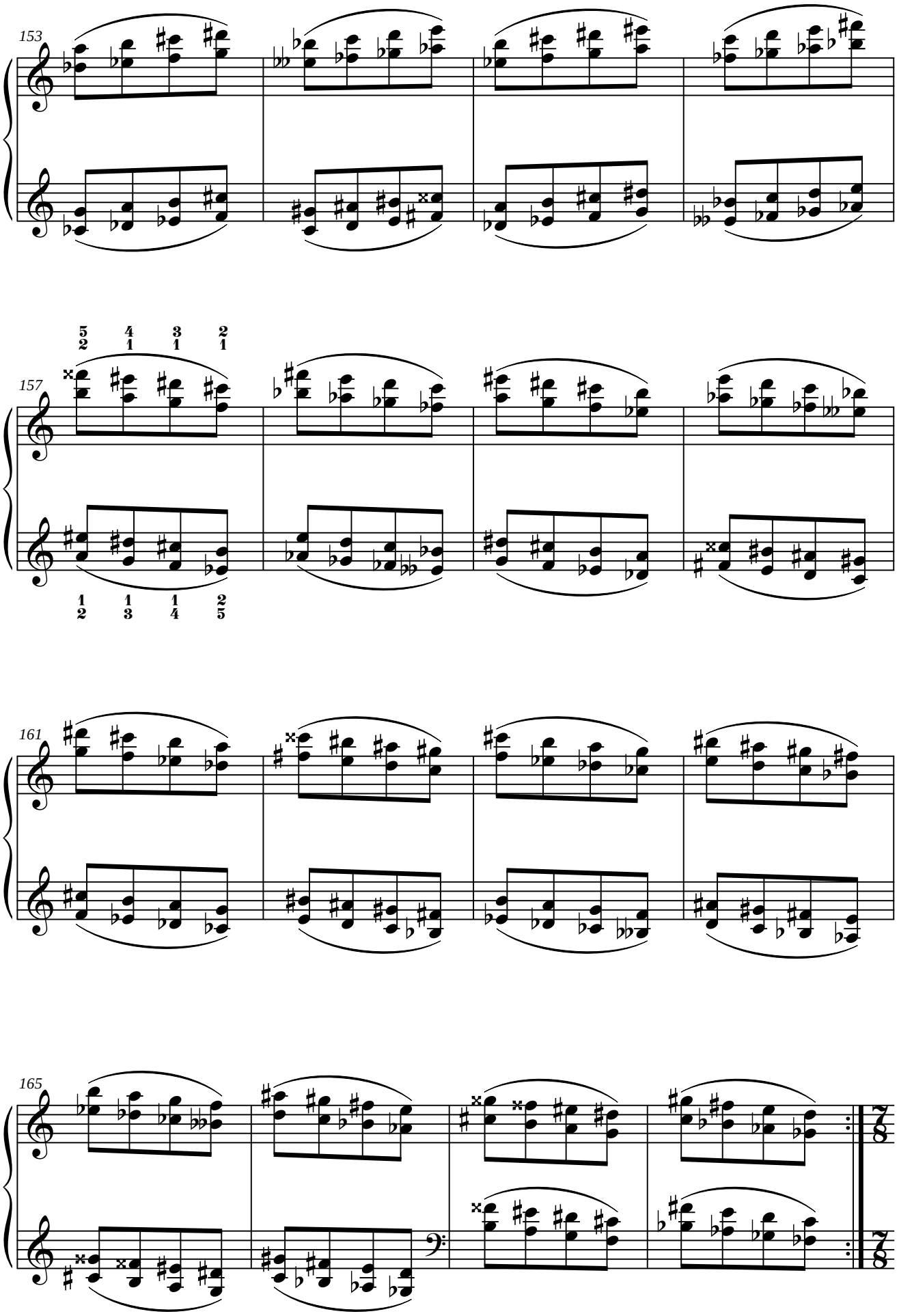
153
157
161
165

18.8. Ejercicio n.º 8.

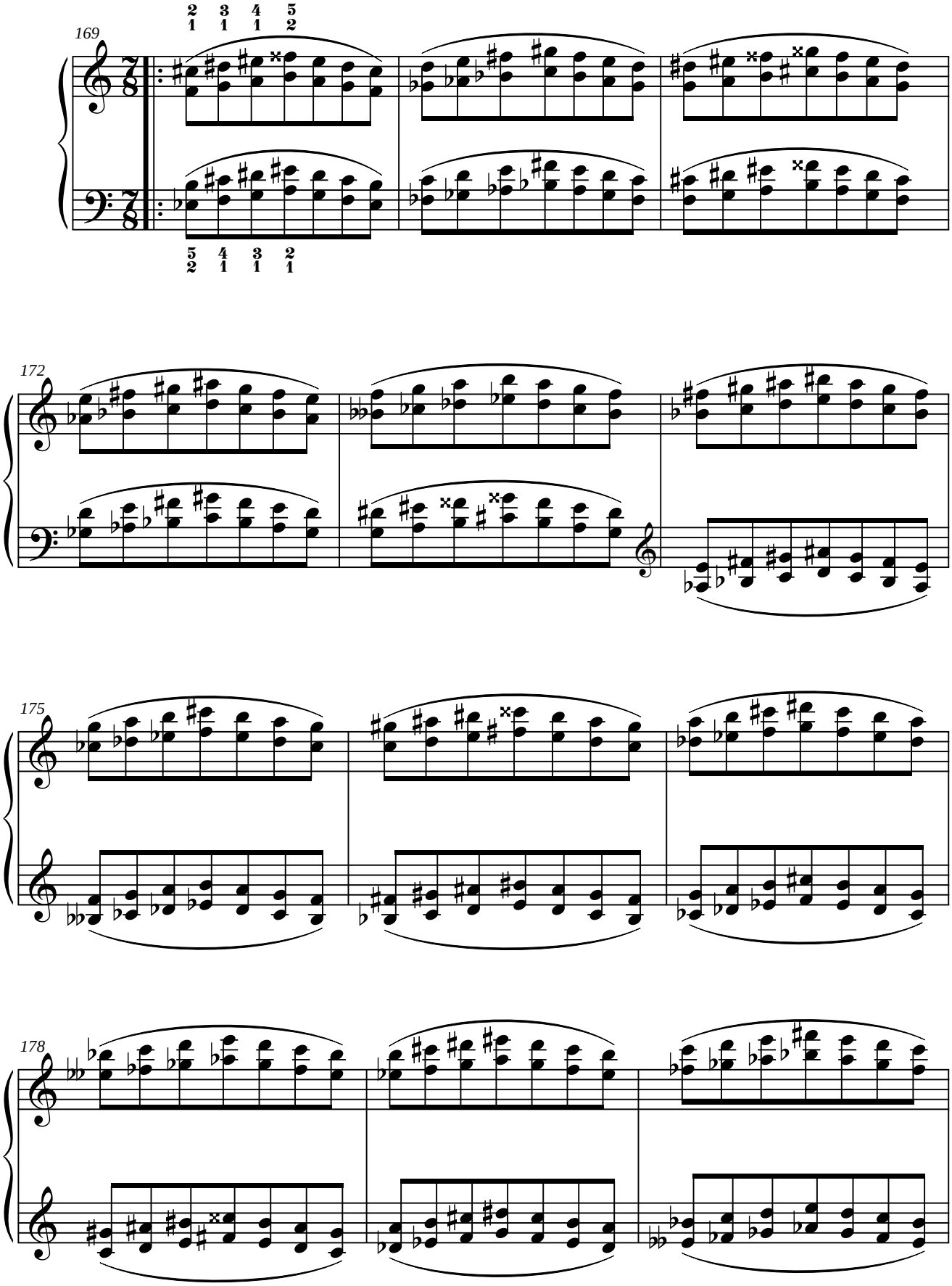

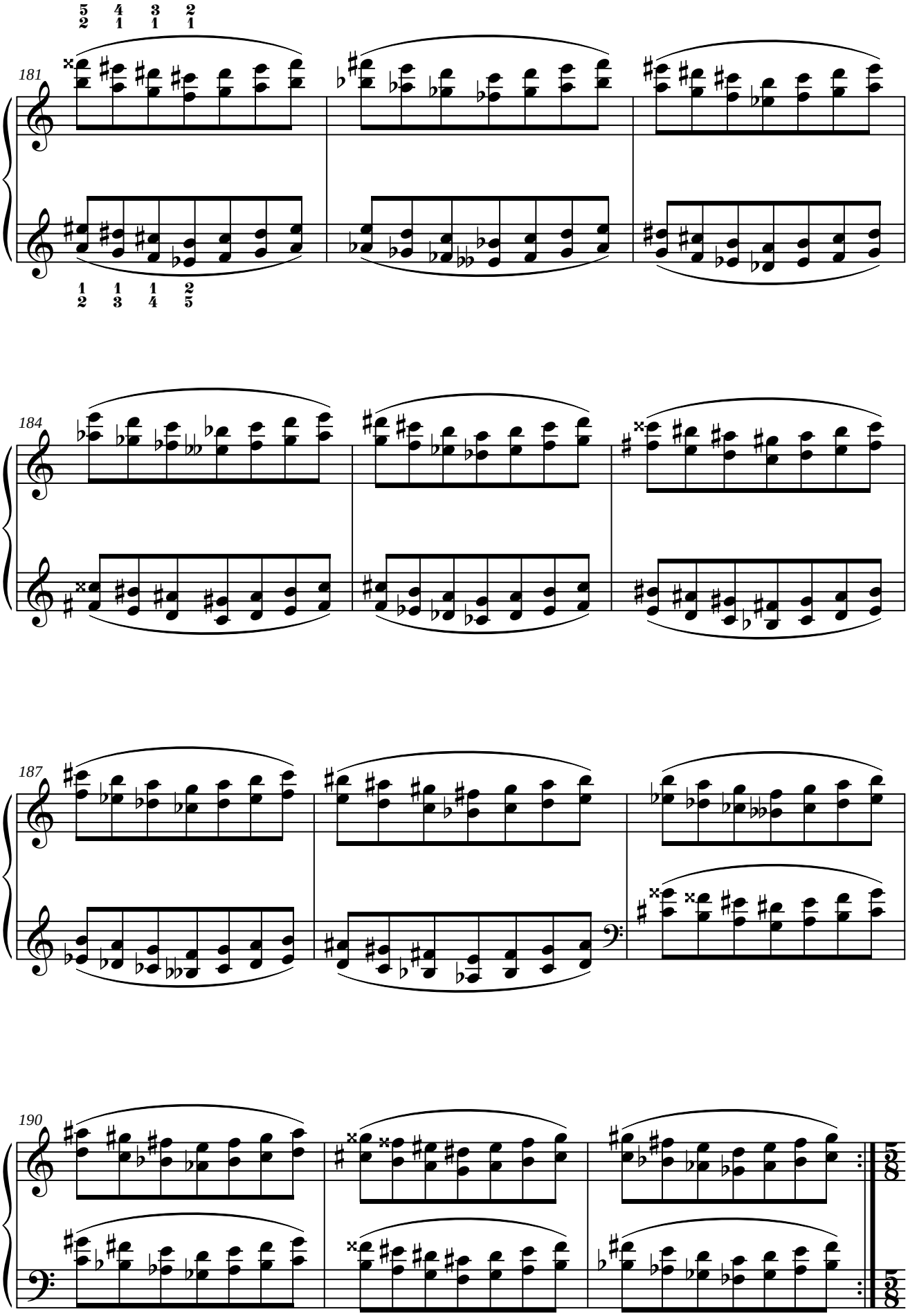
181
184
187
190

18.9. Ejercicio n.º 9.

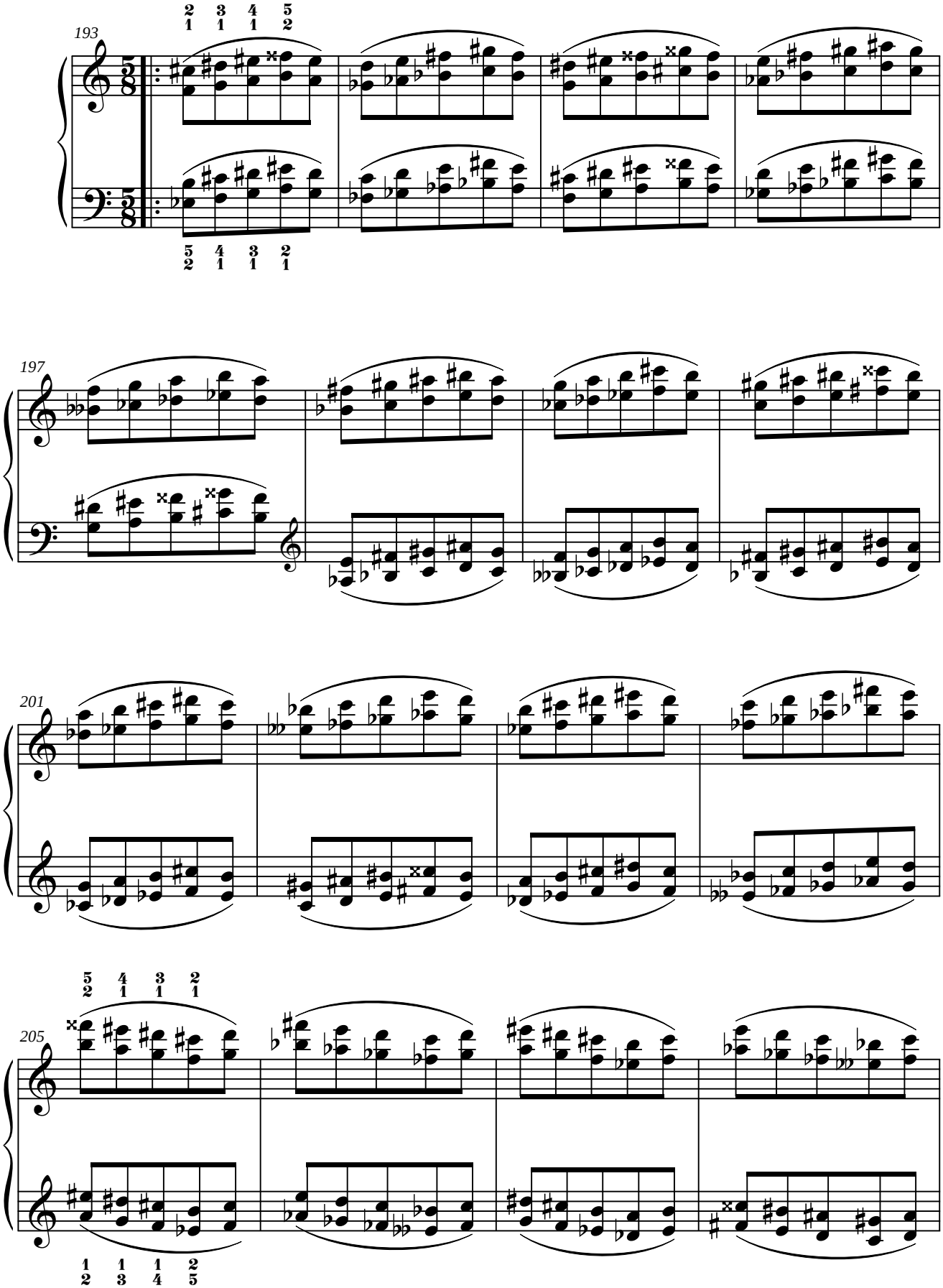

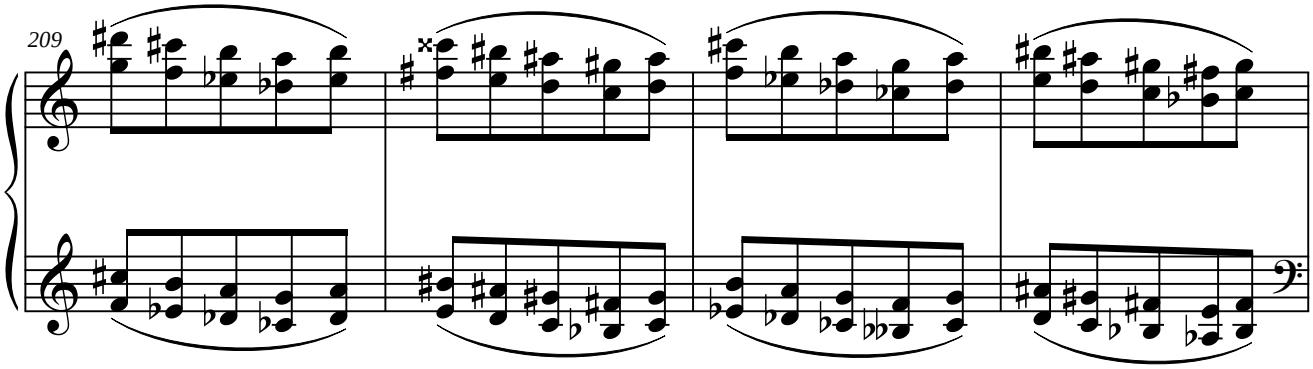

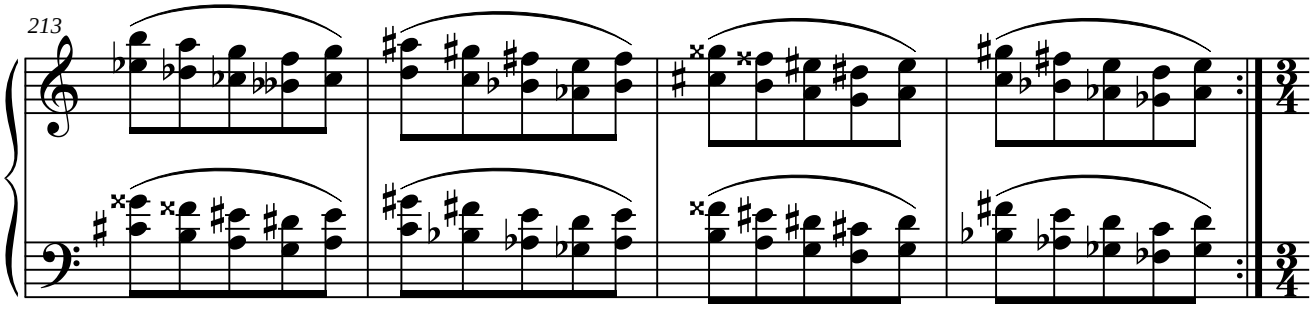

18.10. Ejercicio n.º 10.

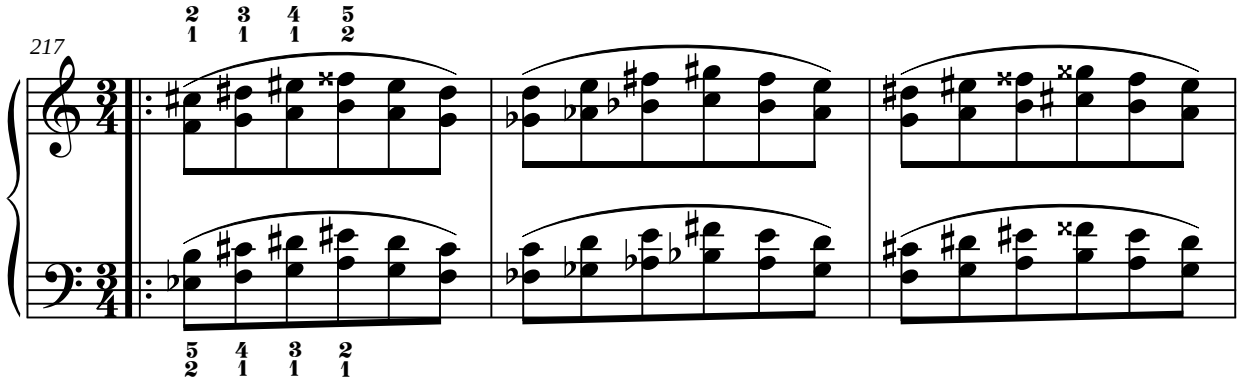

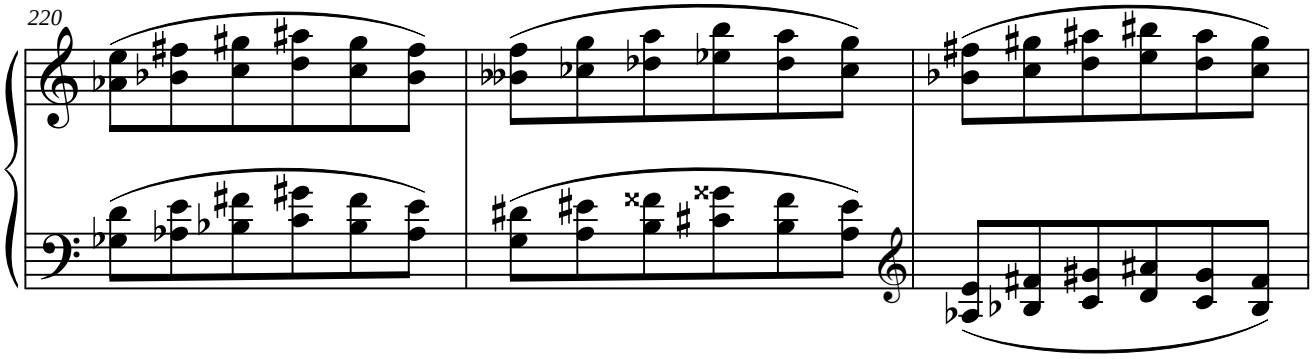

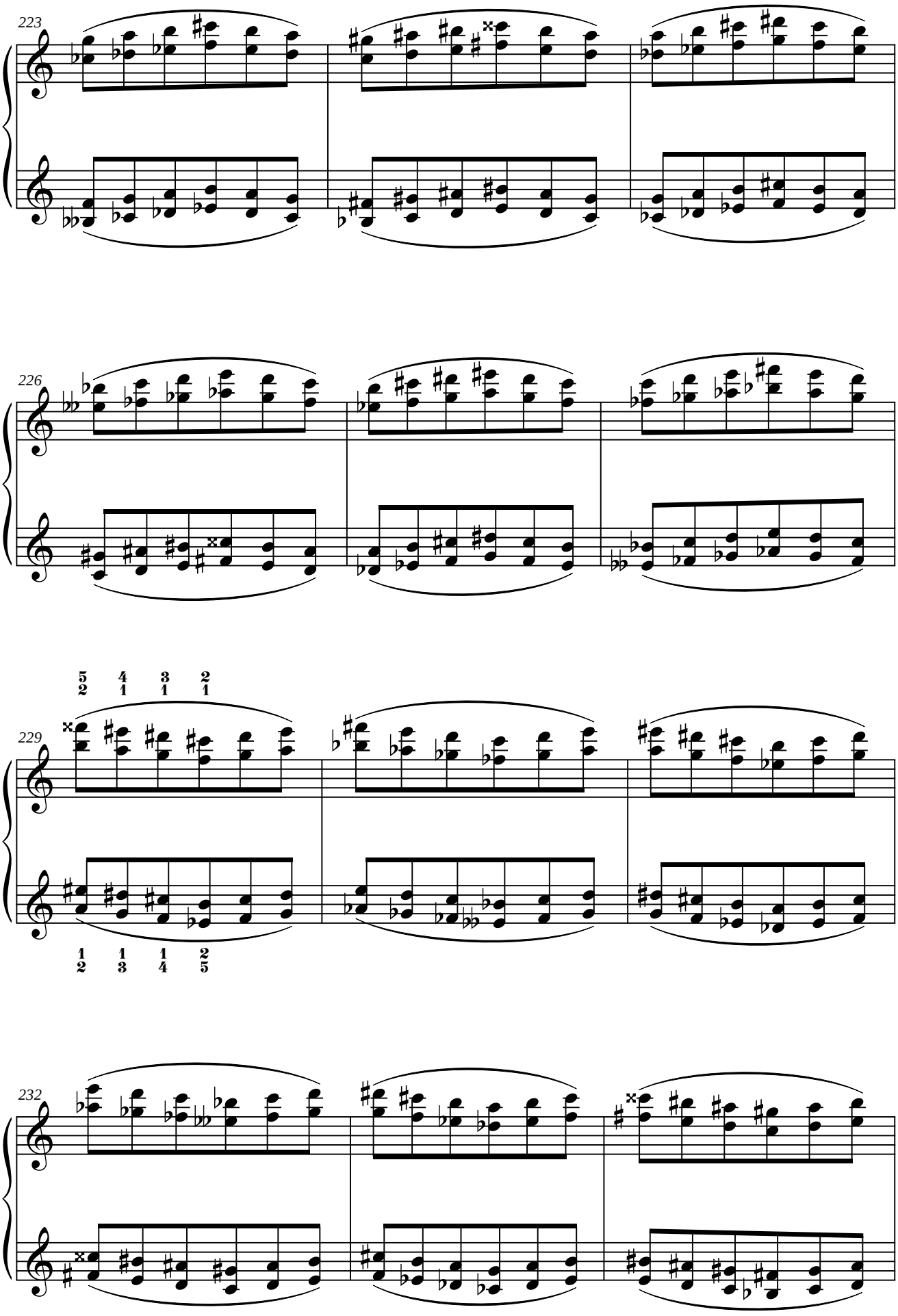
223
226
229
232

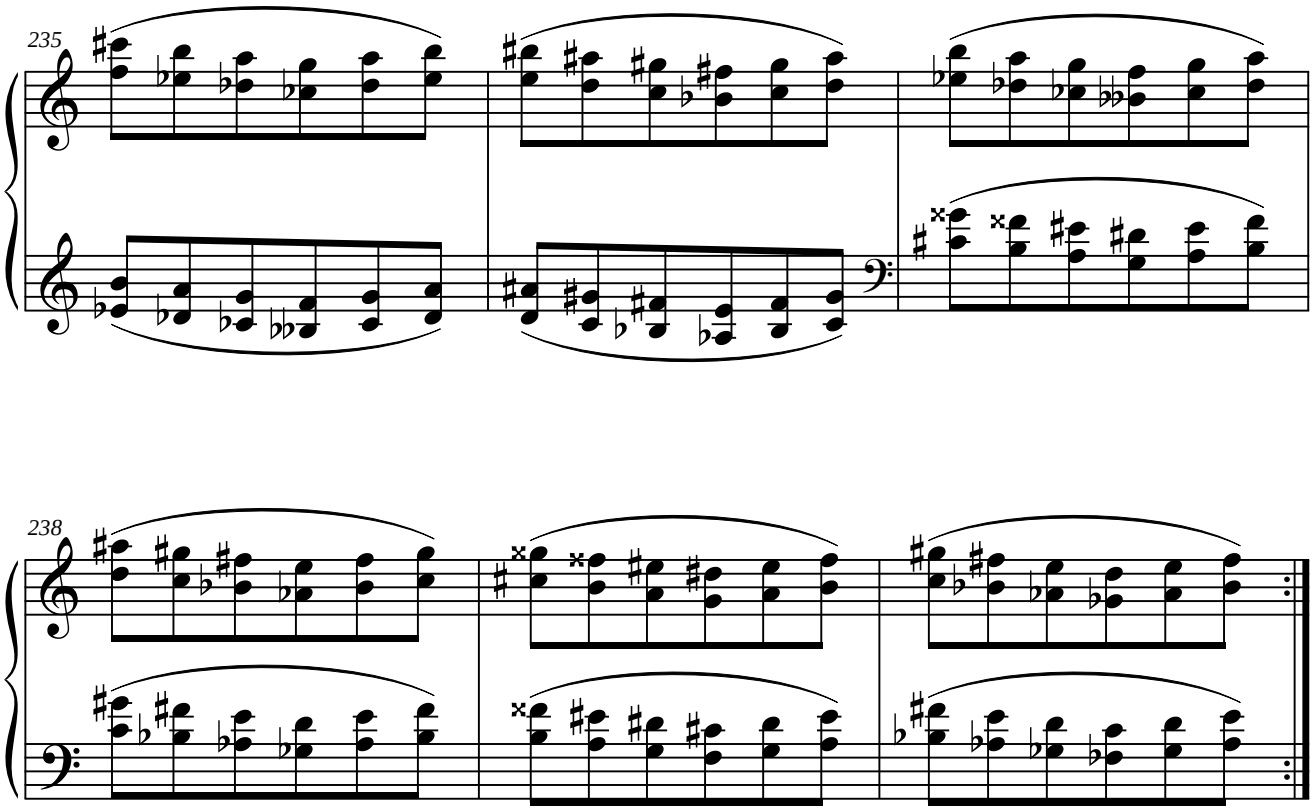
235
238