ENCICLOPEDIA DEL PERFECCIONAMIENTO DE LA TÉCNICA PIANÍSTICA

VOLUMEN X

“MORDENTOLOGÍA”

Op. 43

2001-2003

♣

Luis Félix
PARODI ORTEGA

Luis Félix Parodi Ortega
C/ José del Toro, n.º 5, 1.º
11001 CÁDIZ
Tfno. 956 228 557
http://luis-felix-parodi-ortega.qapacity.com
http://imslp.org/wiki/Category:Parodi_Ortega,_Luis_F%C3%A9lix
lufelpo@hotmail.es

MORDENTOLOGÍA PARA PIANO, Op. 43.

Índice

Índice. *(pág. III)*
1. Primera serie. *(pág. 5)*
2. Segunda serie. *(pág. 27)*
3. Tercera serie. *(pág.41)*
4. Cuarta serie. *(pág. 49)*
5. Quinta serie. *(pág. 73)*
6. Sexta serie. *(pág. 101)*

MORDENTOLOGÍA PARA PIANO, Op. 43.

(2001-2003, Luis Félix Parodi Ortega)

1. PRIMERA SERIE

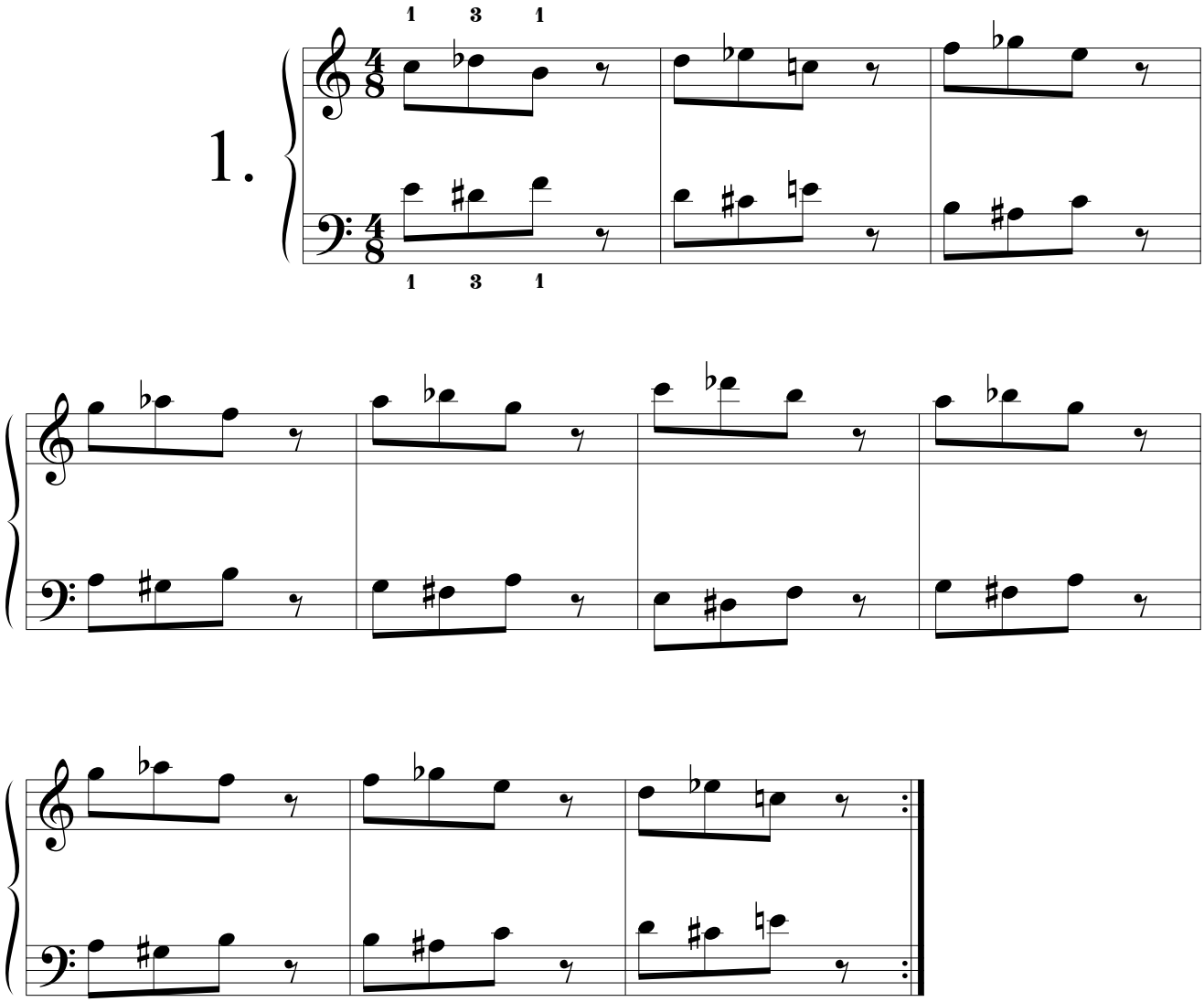

2.

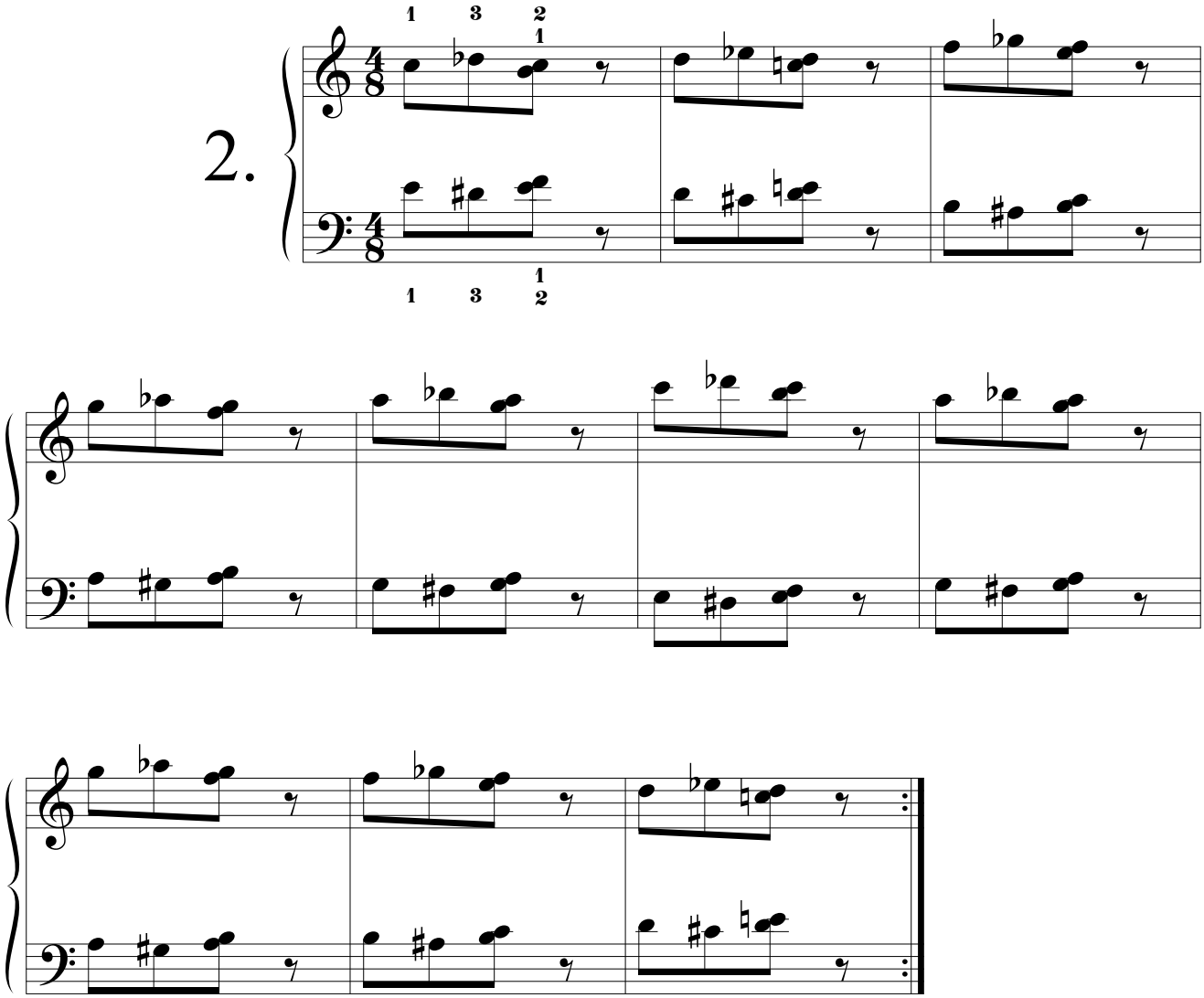

3.

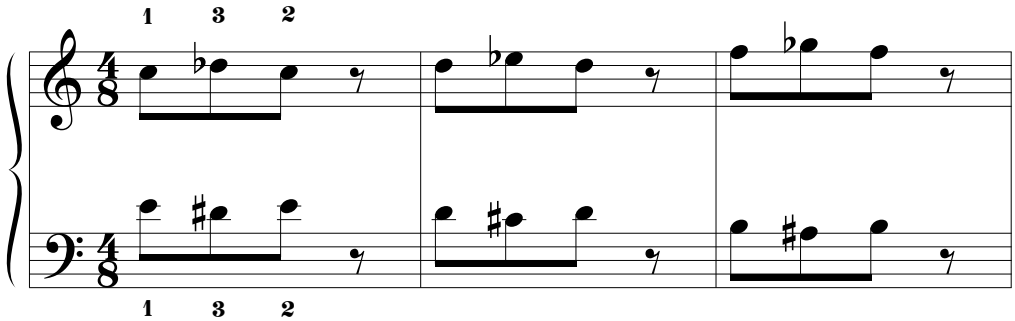

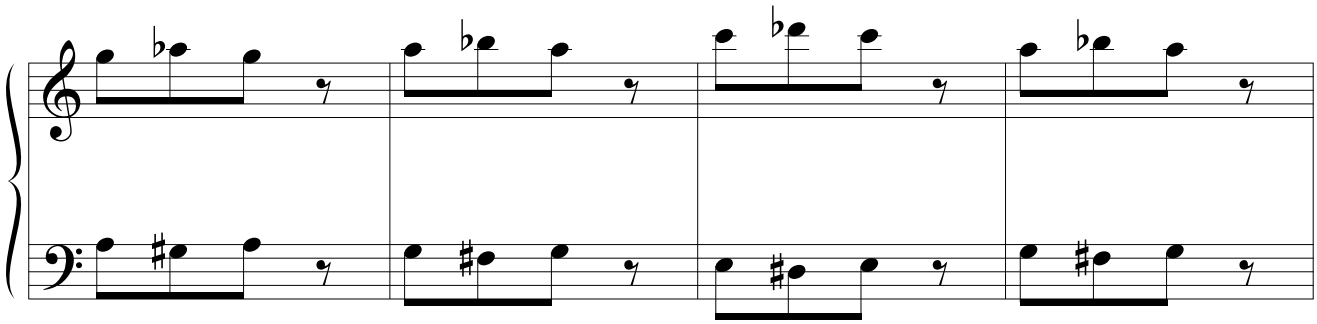

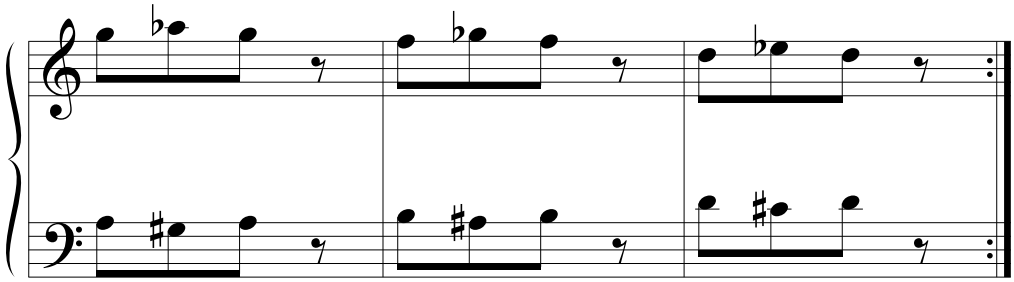

4.

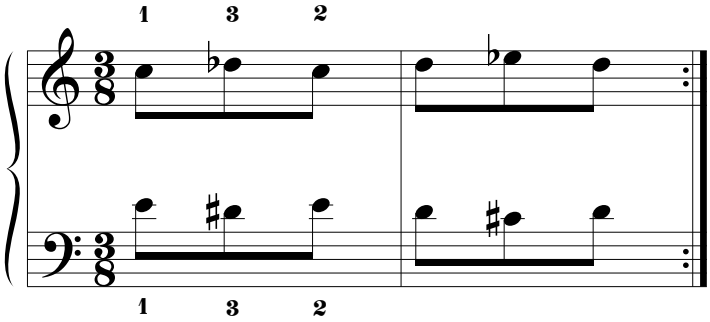

5.

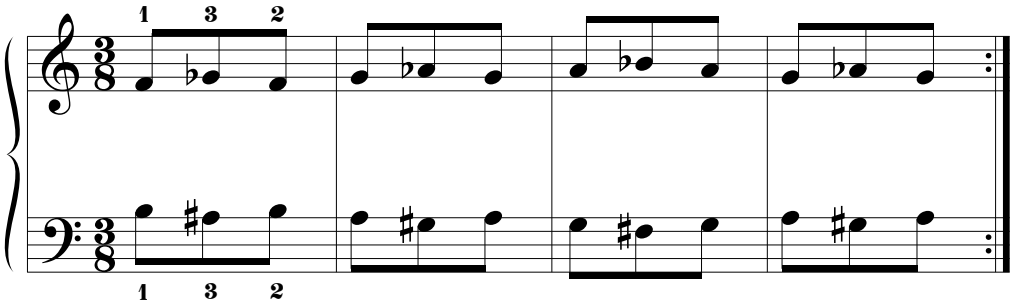

6.

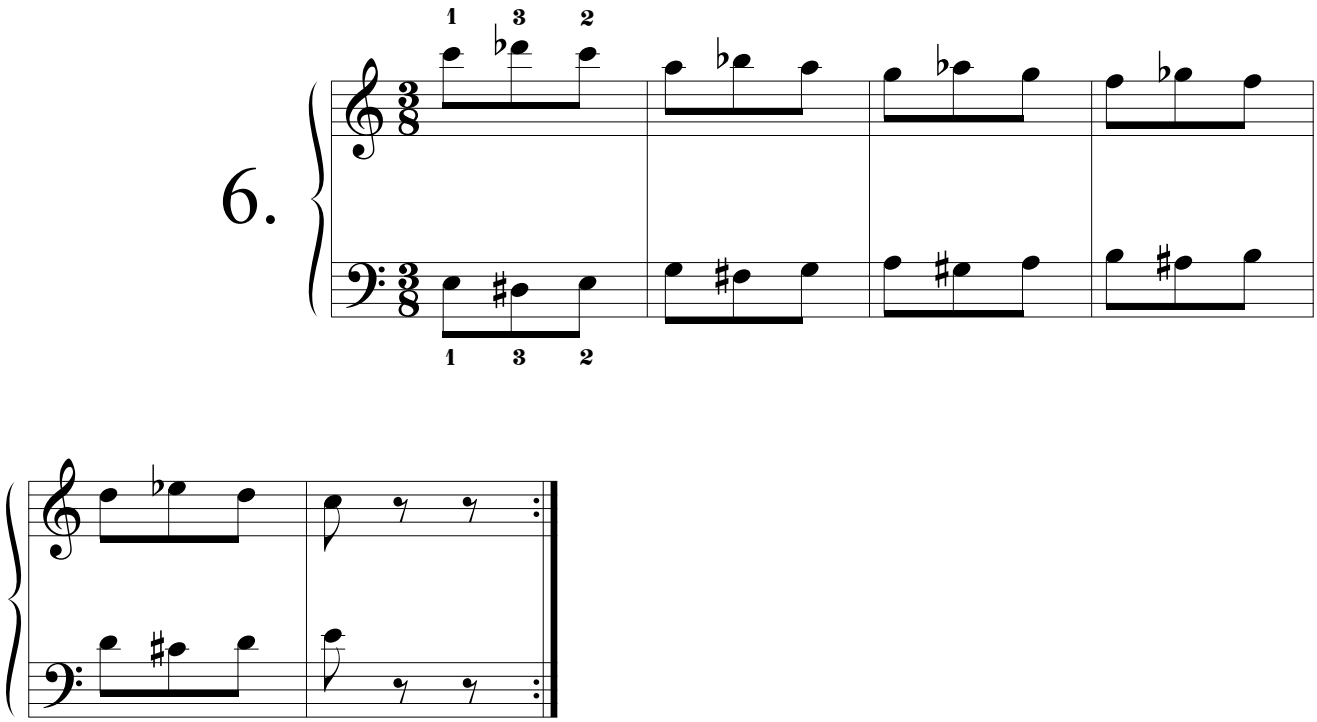

7.

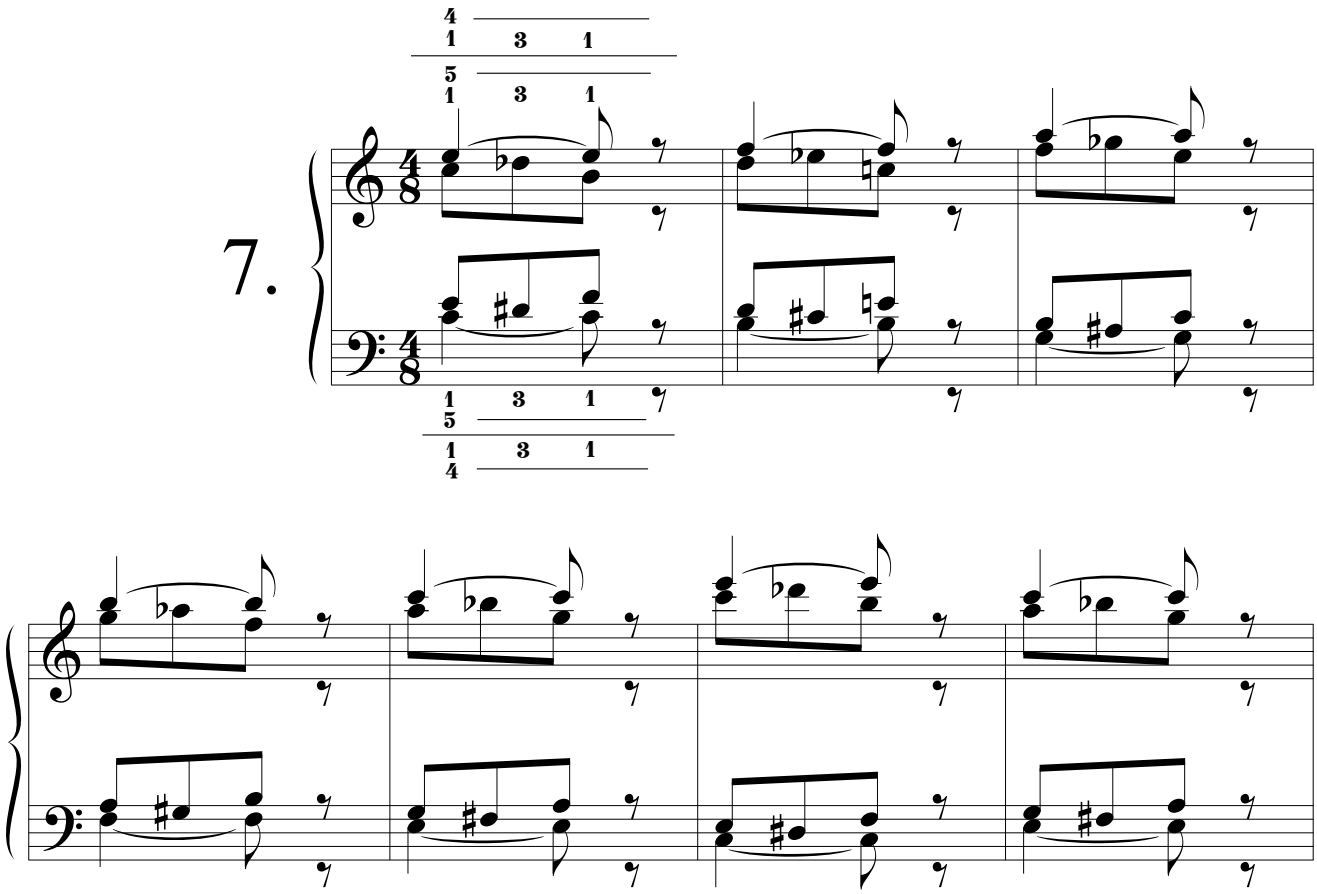

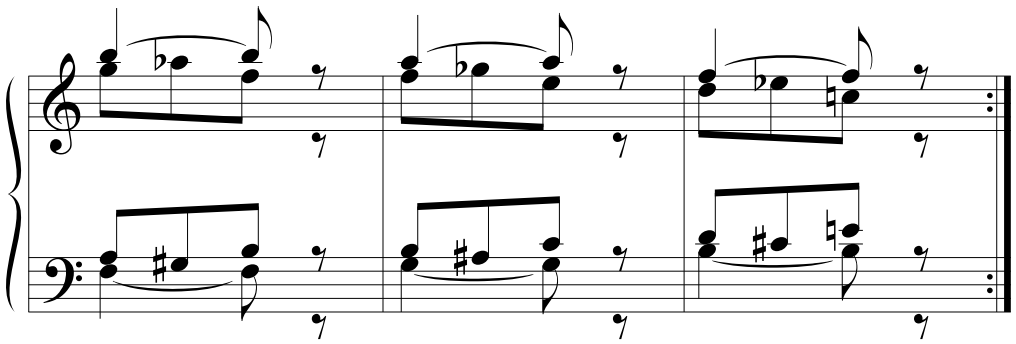

8.

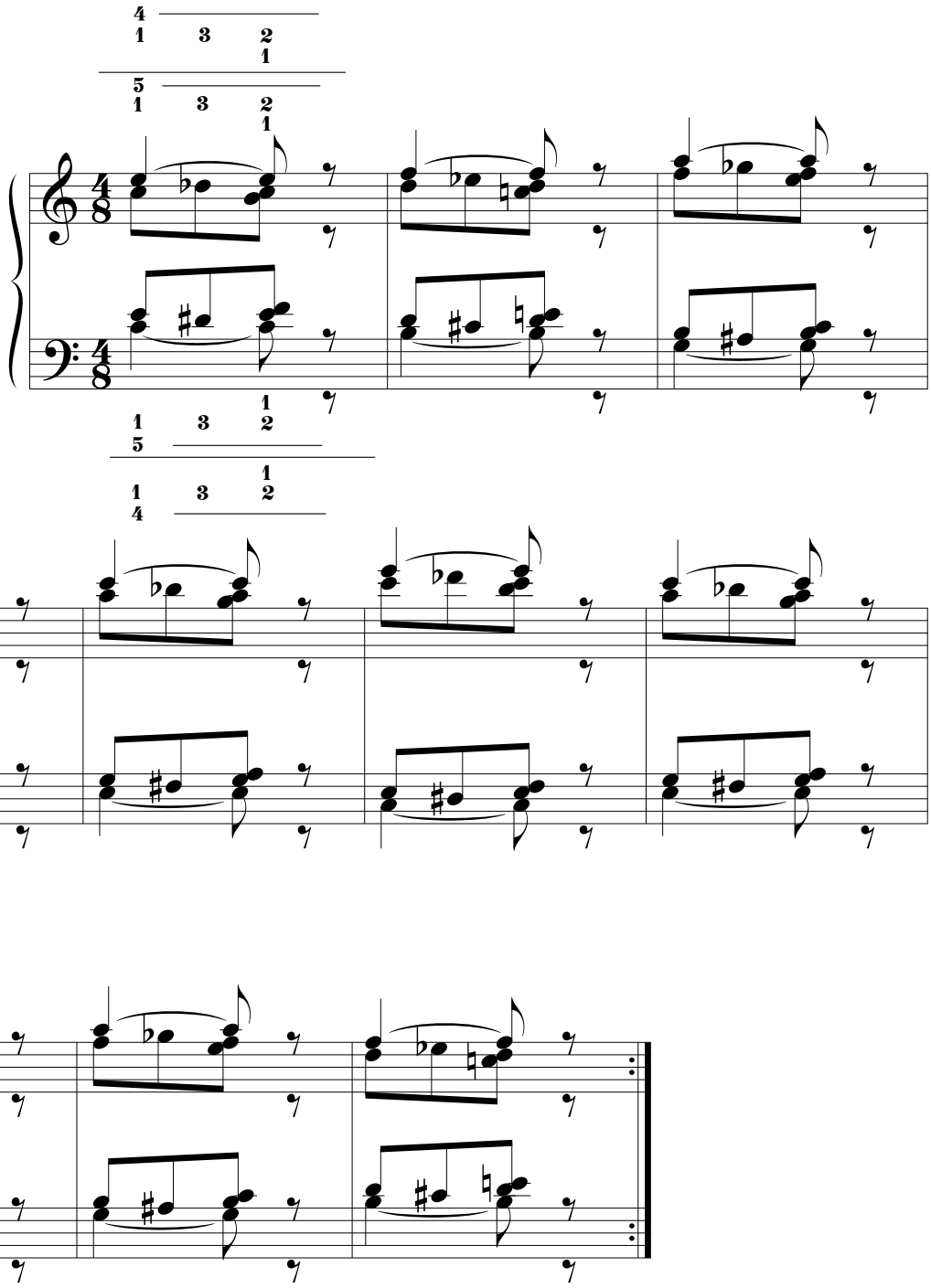

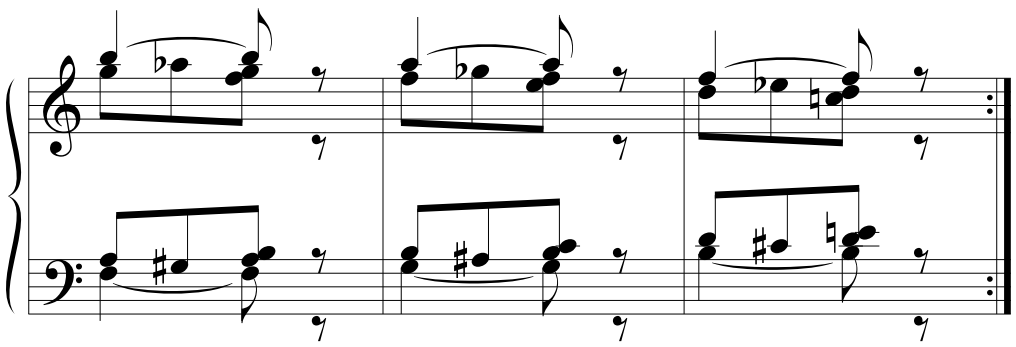

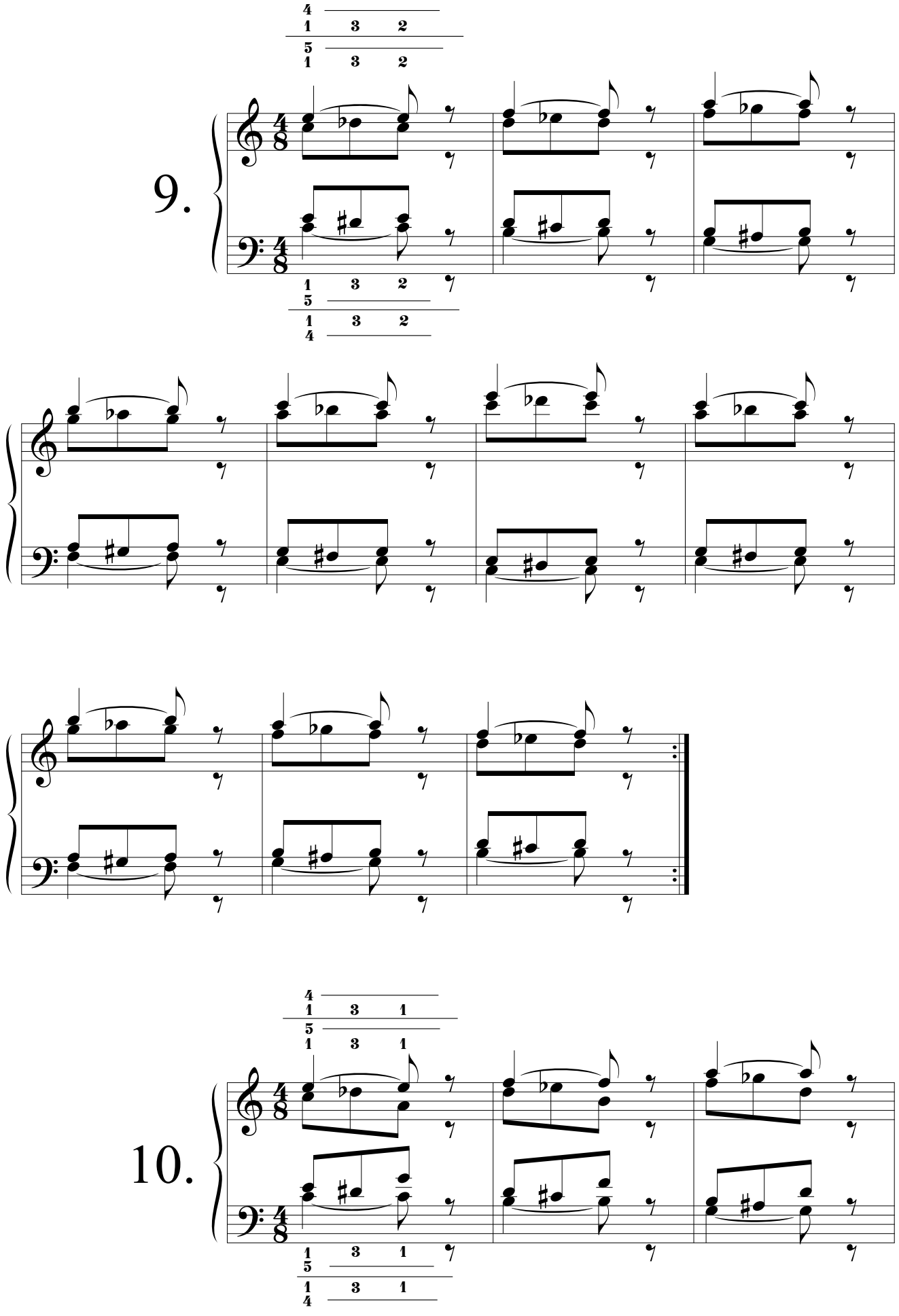
9.
10.

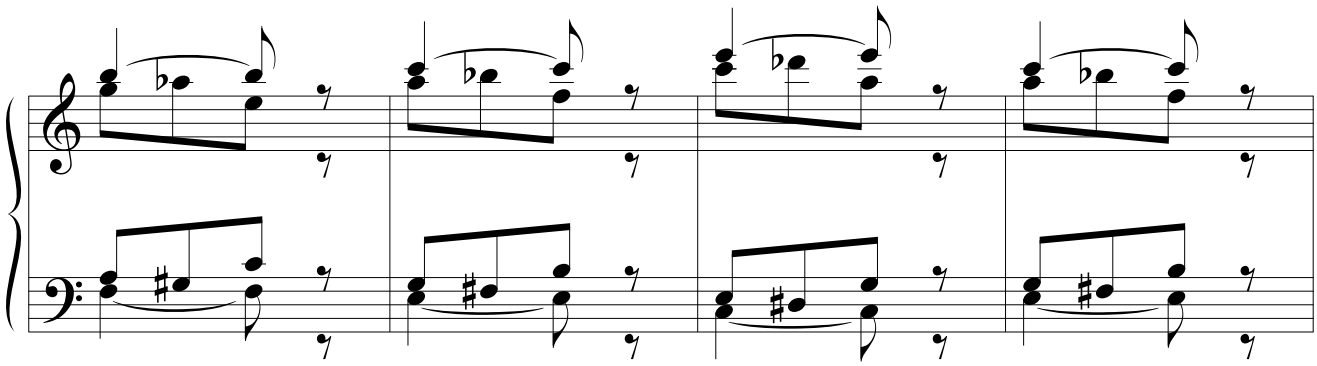

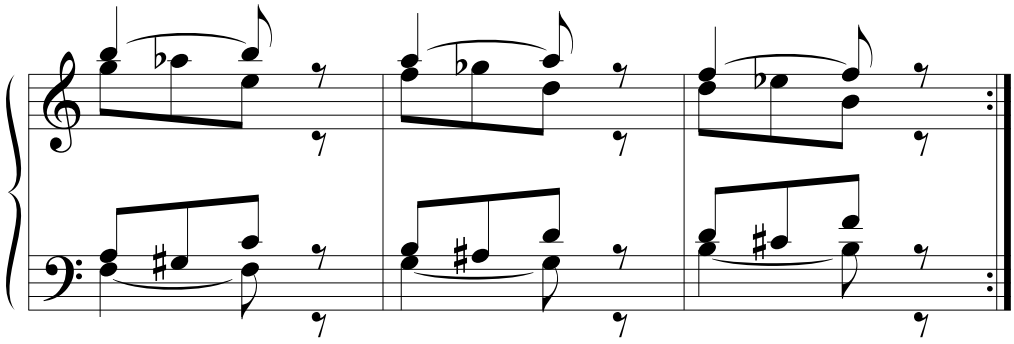

11.

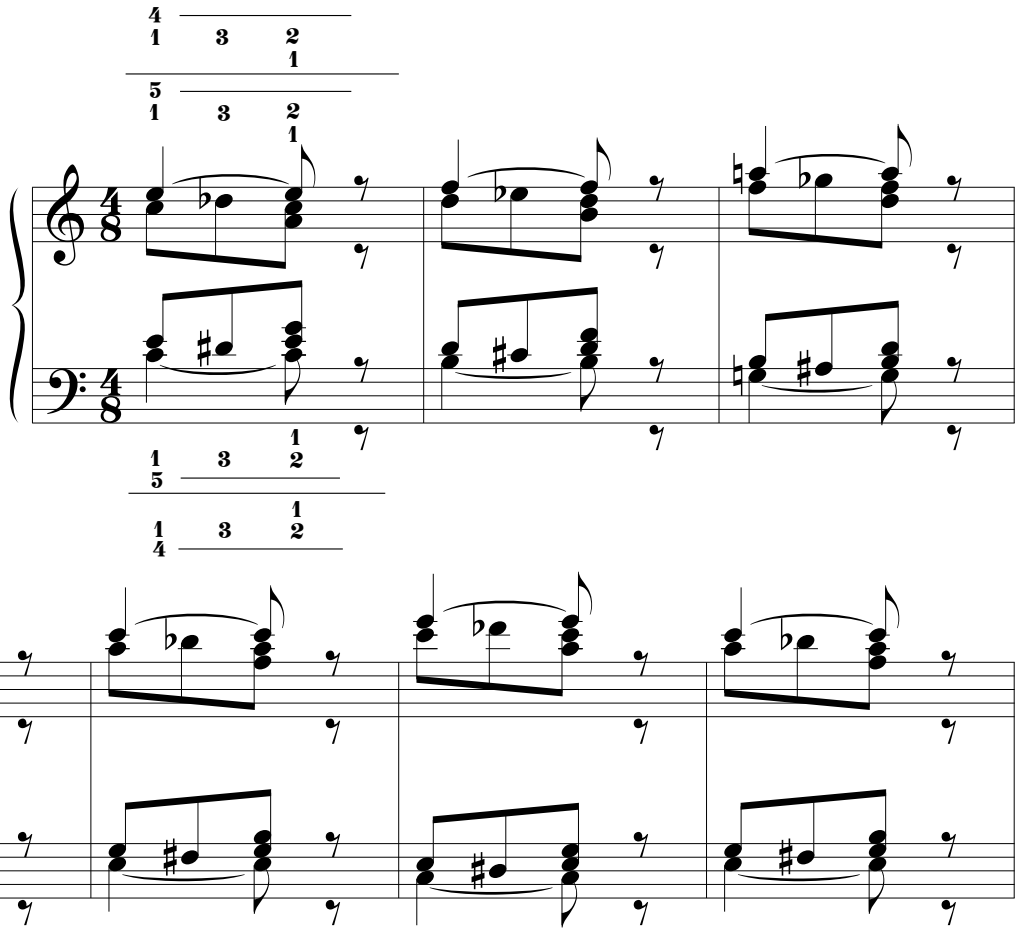

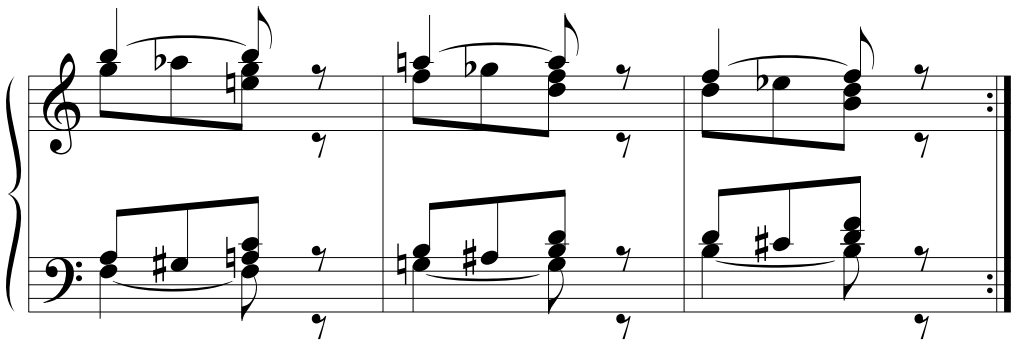

12.

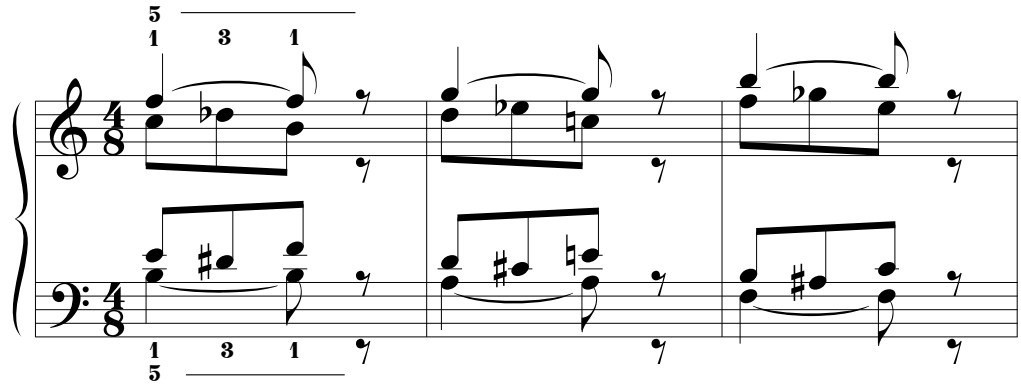

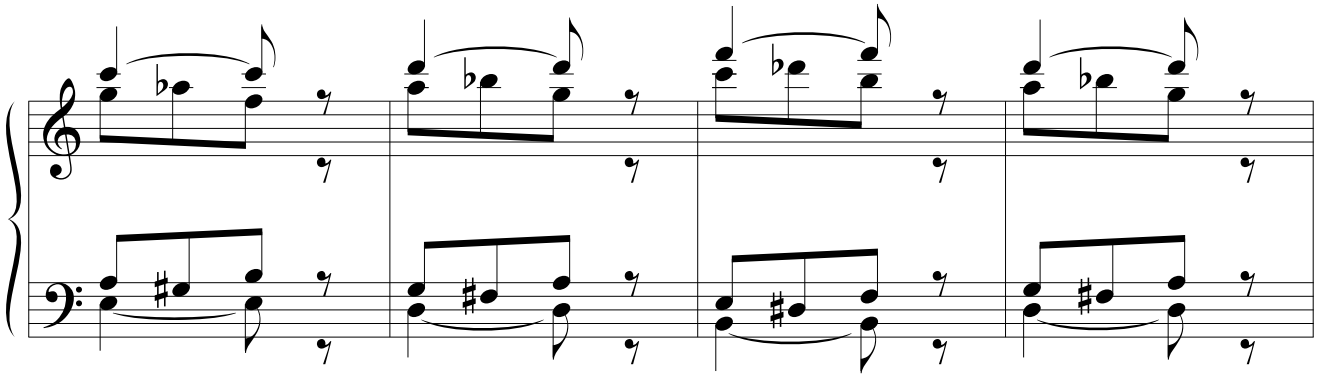

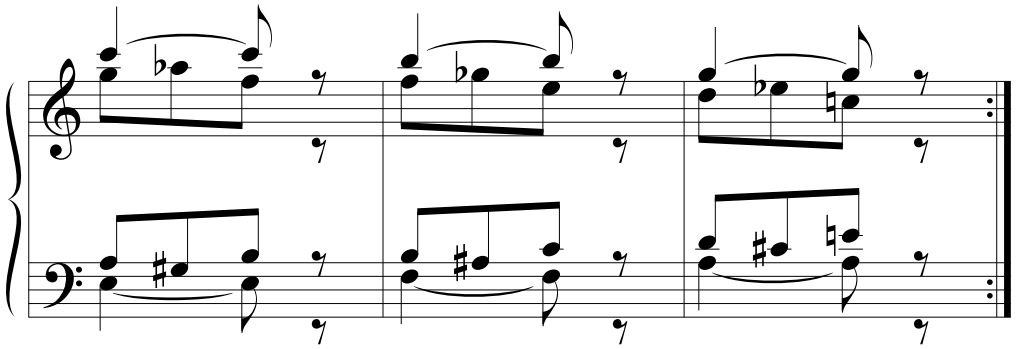

13.

14.

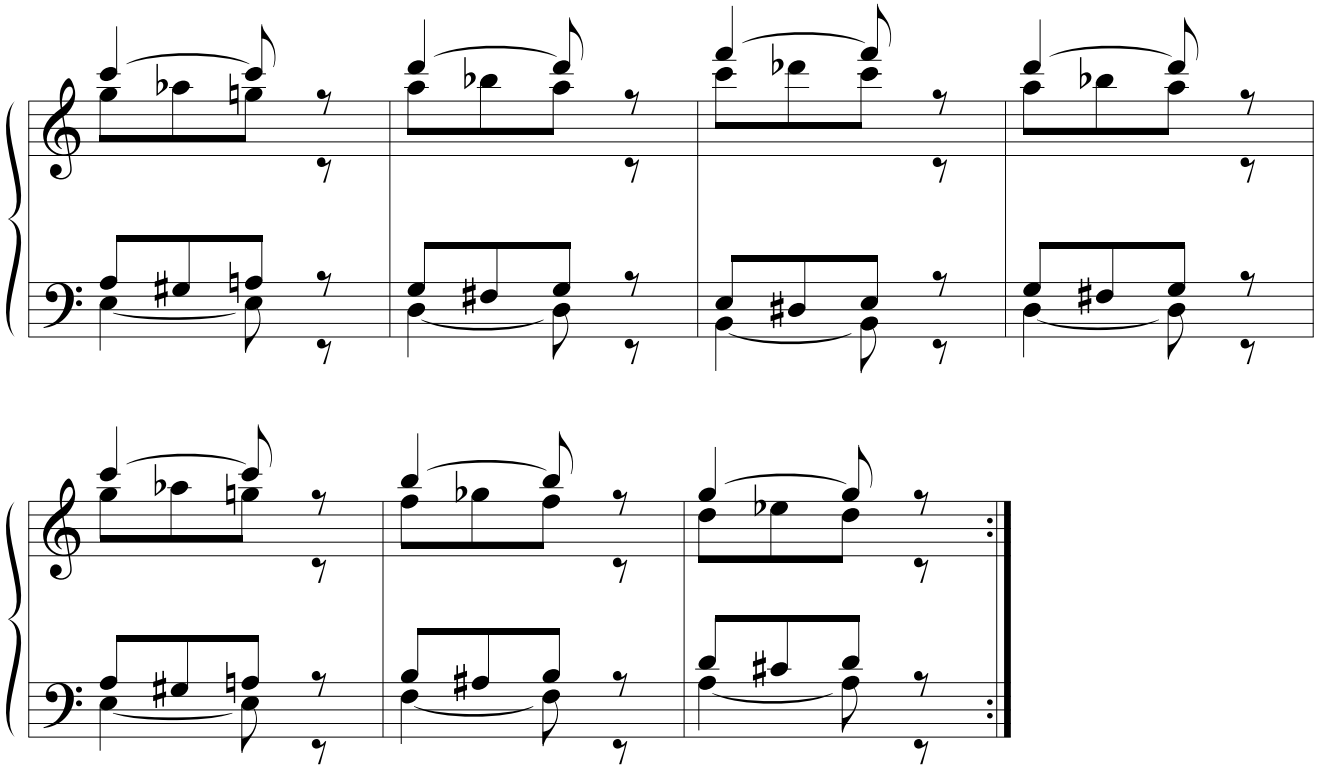

15.

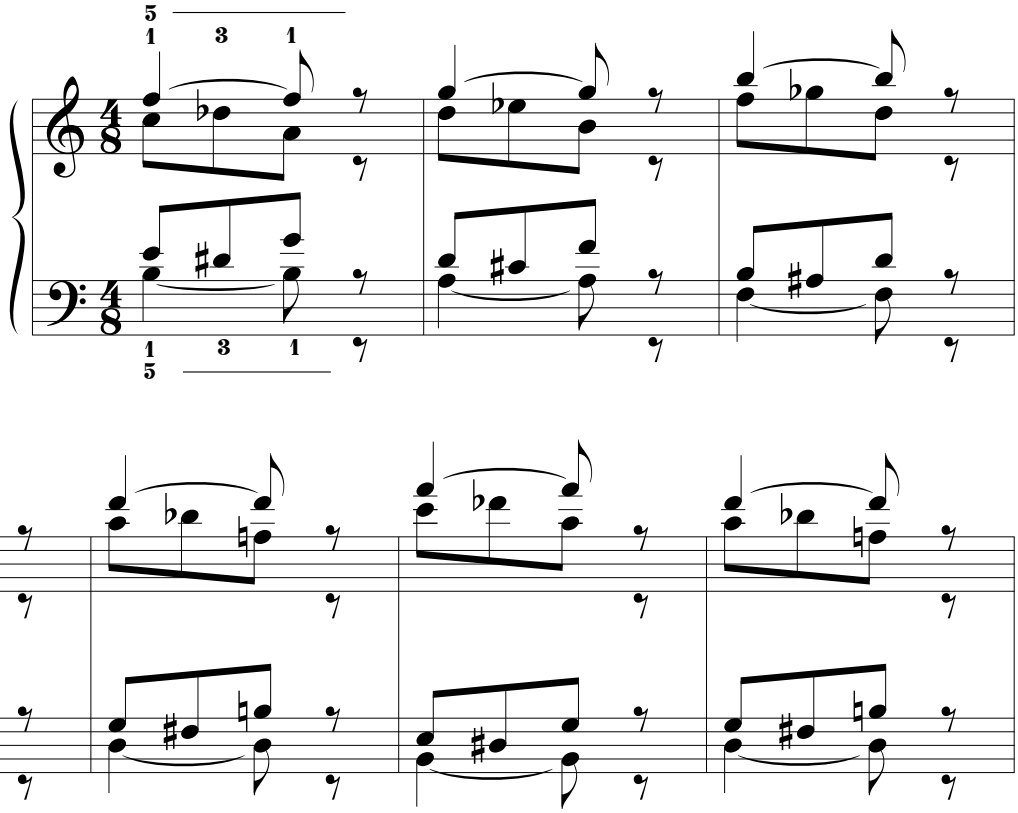

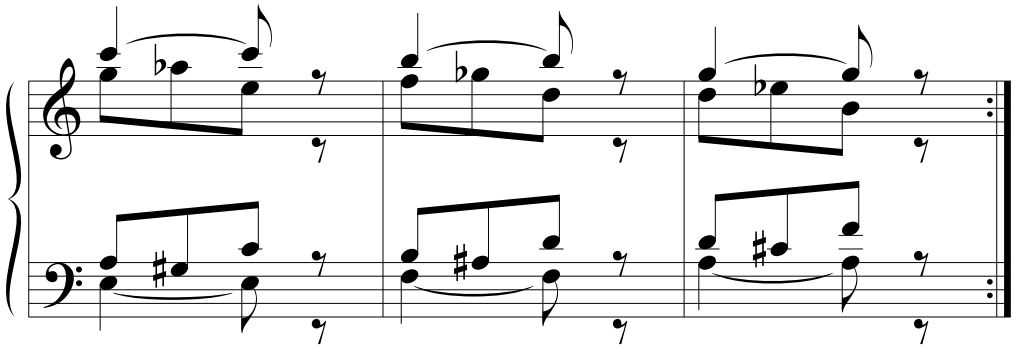

16.

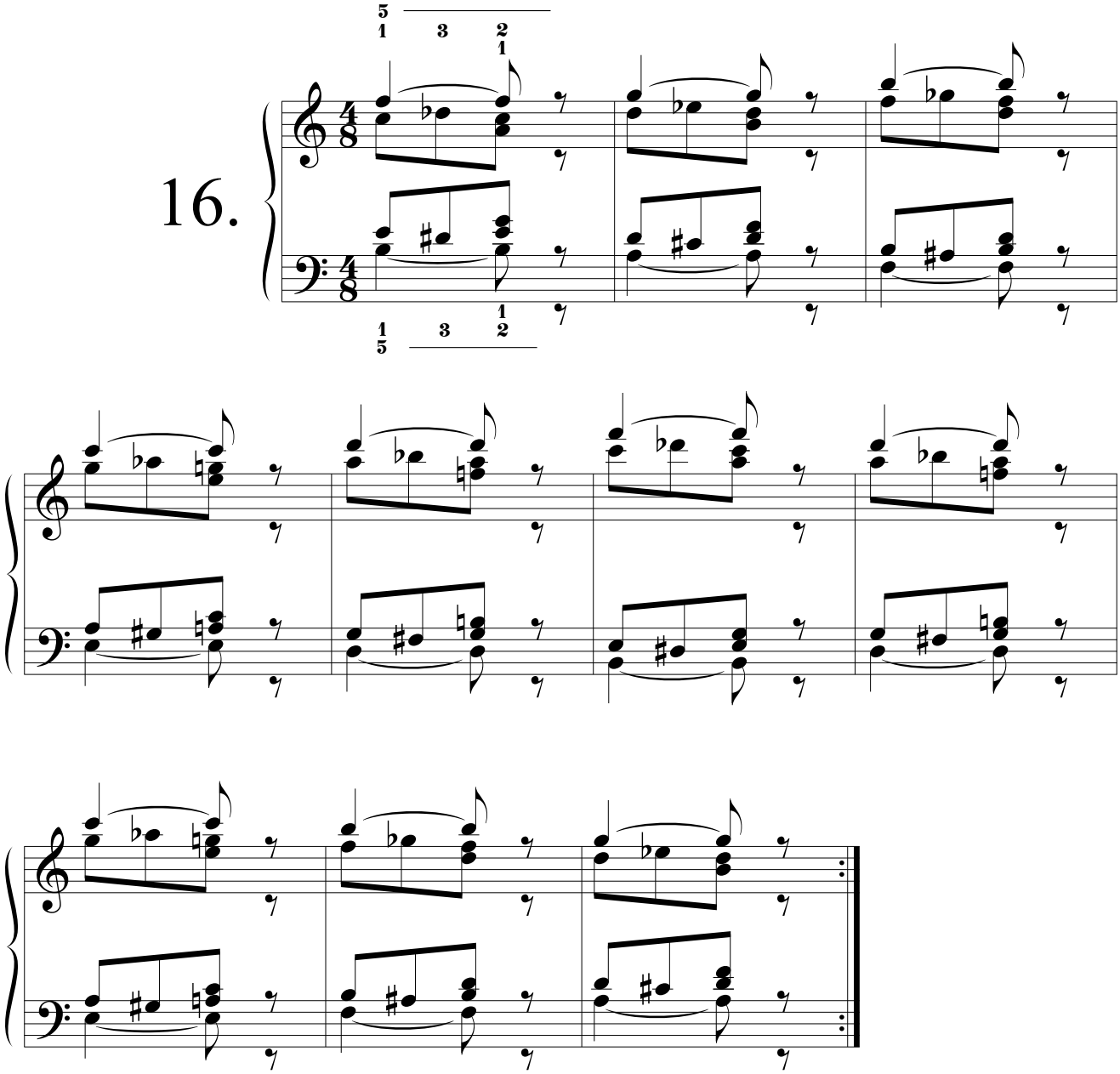

17.

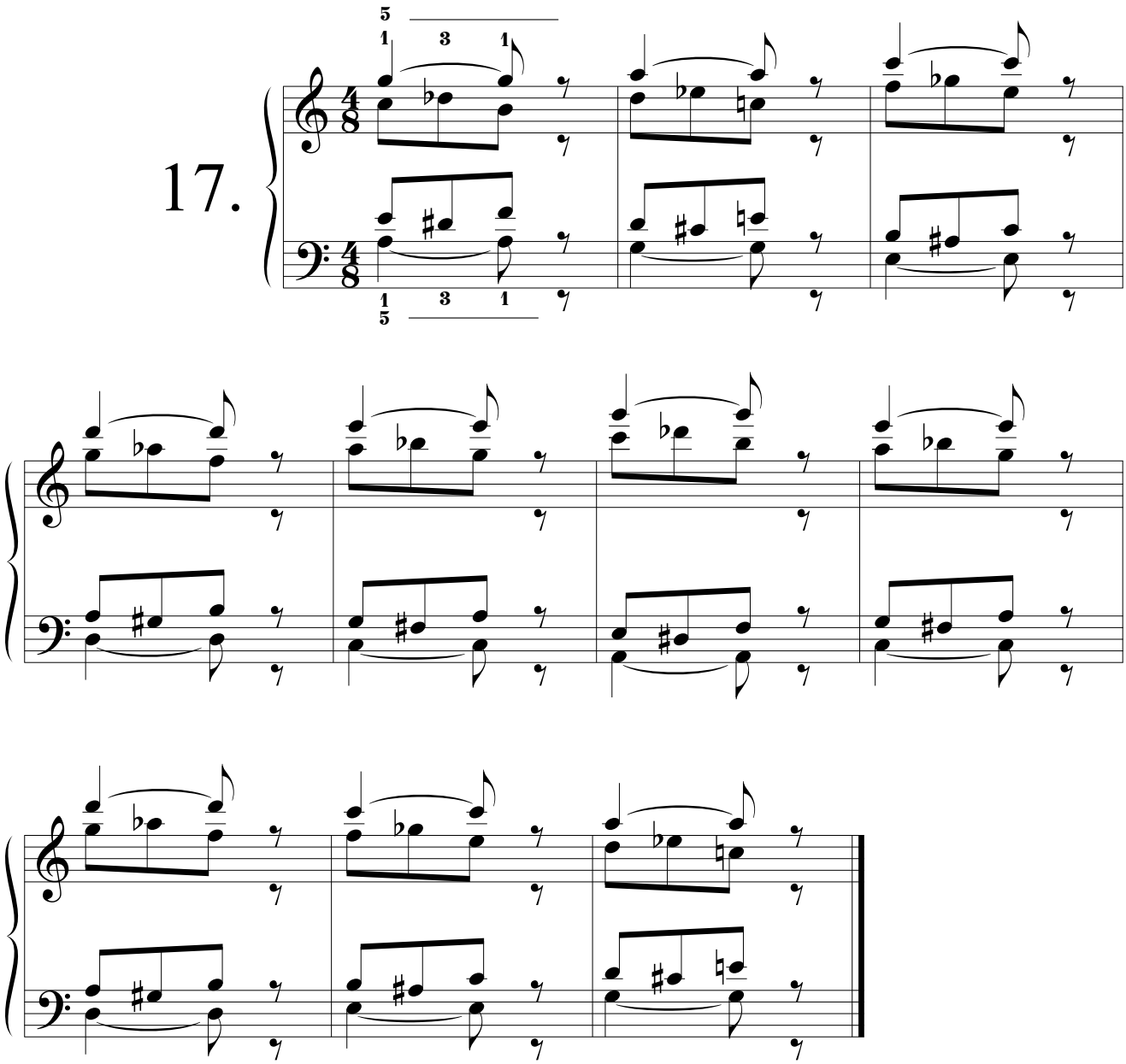

18.

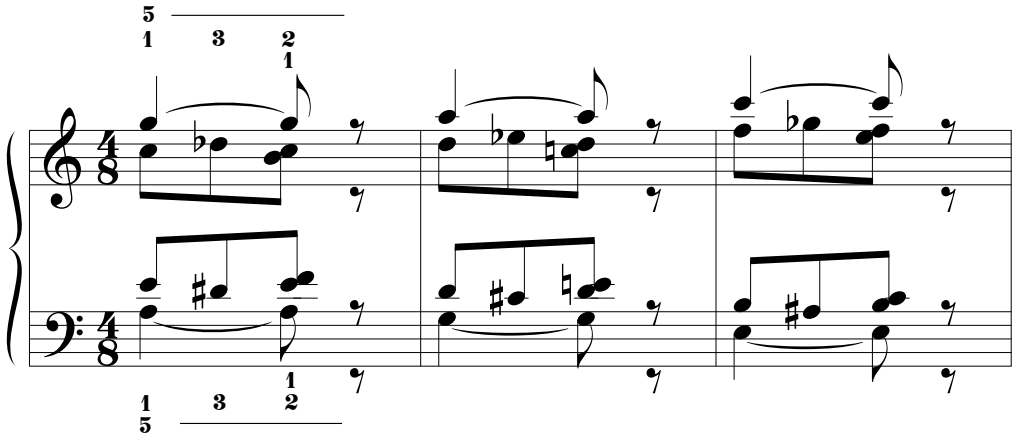

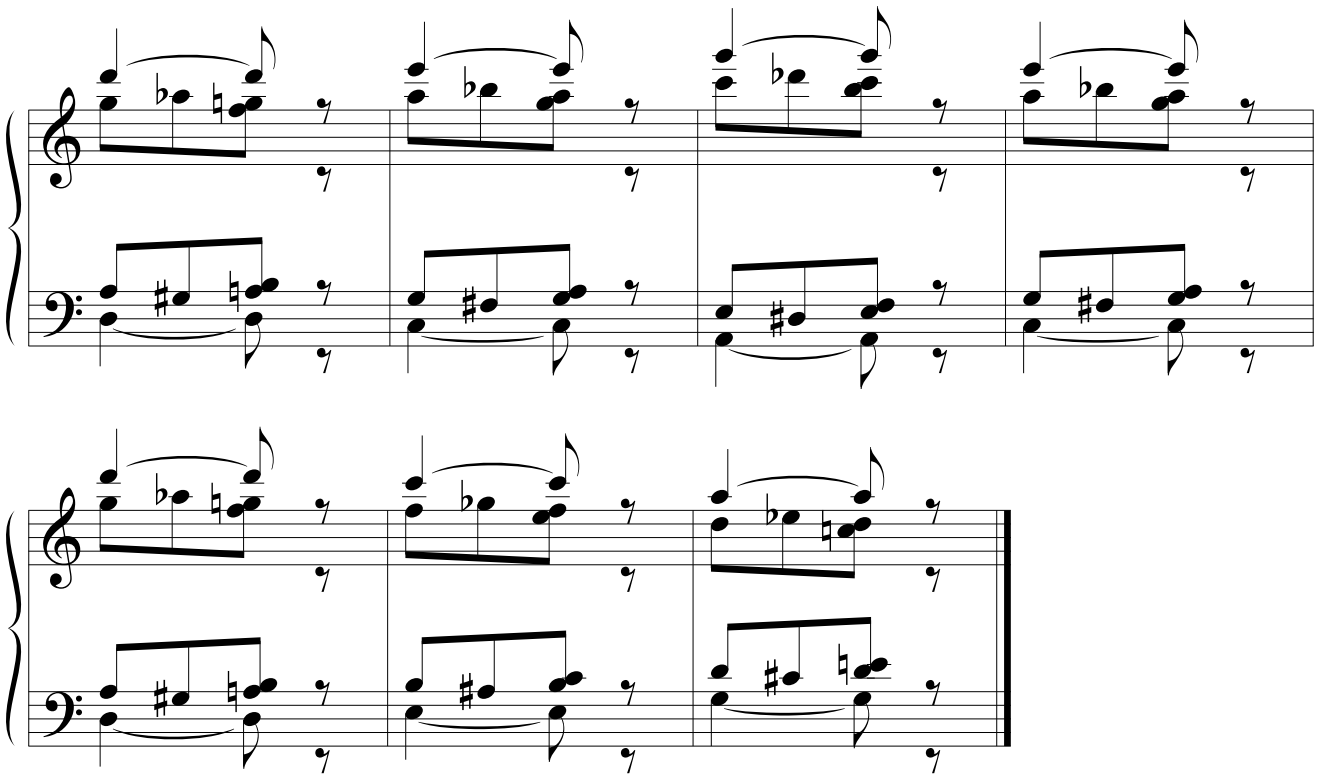

19.

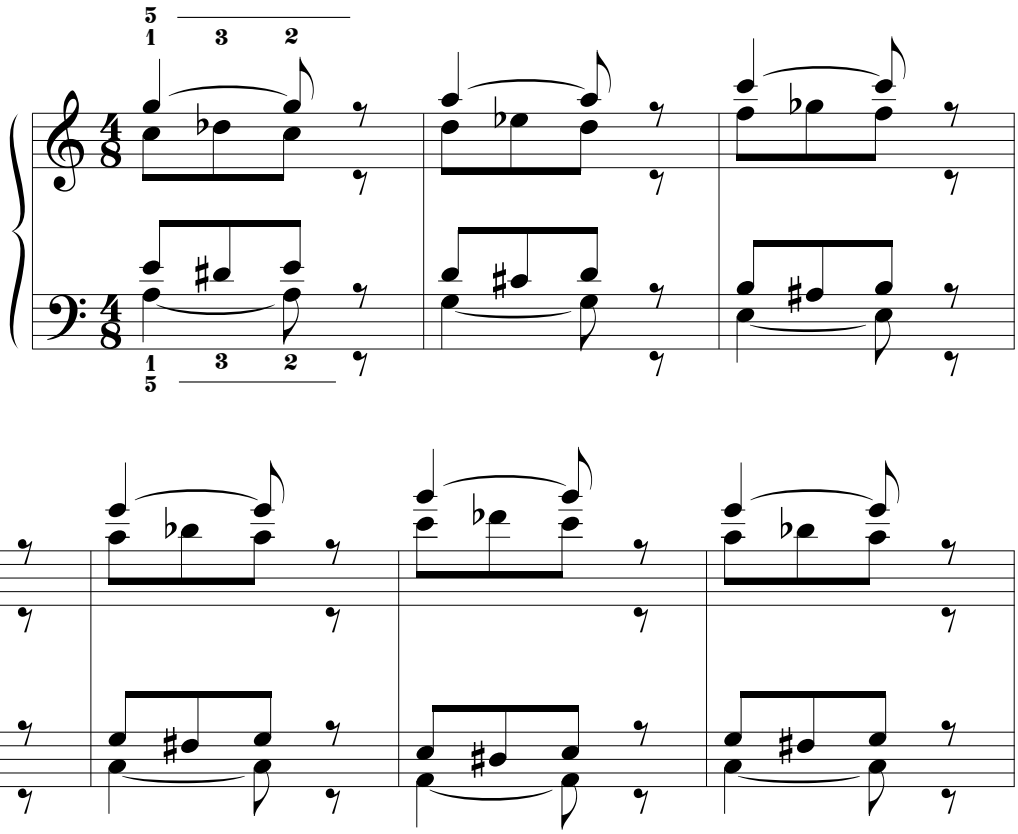

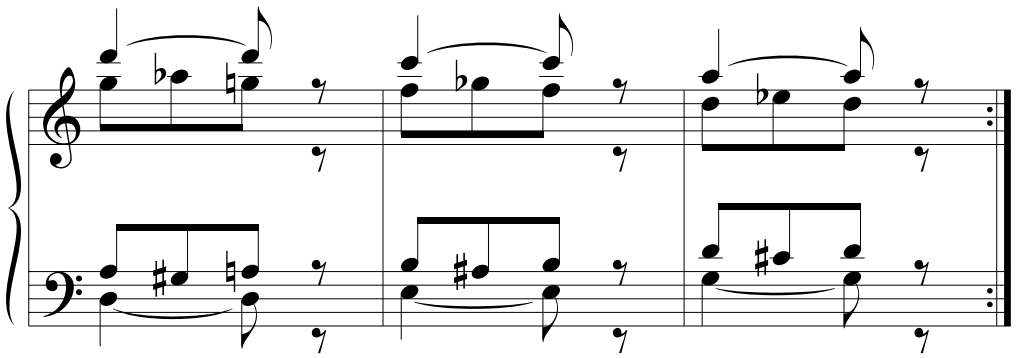

20.

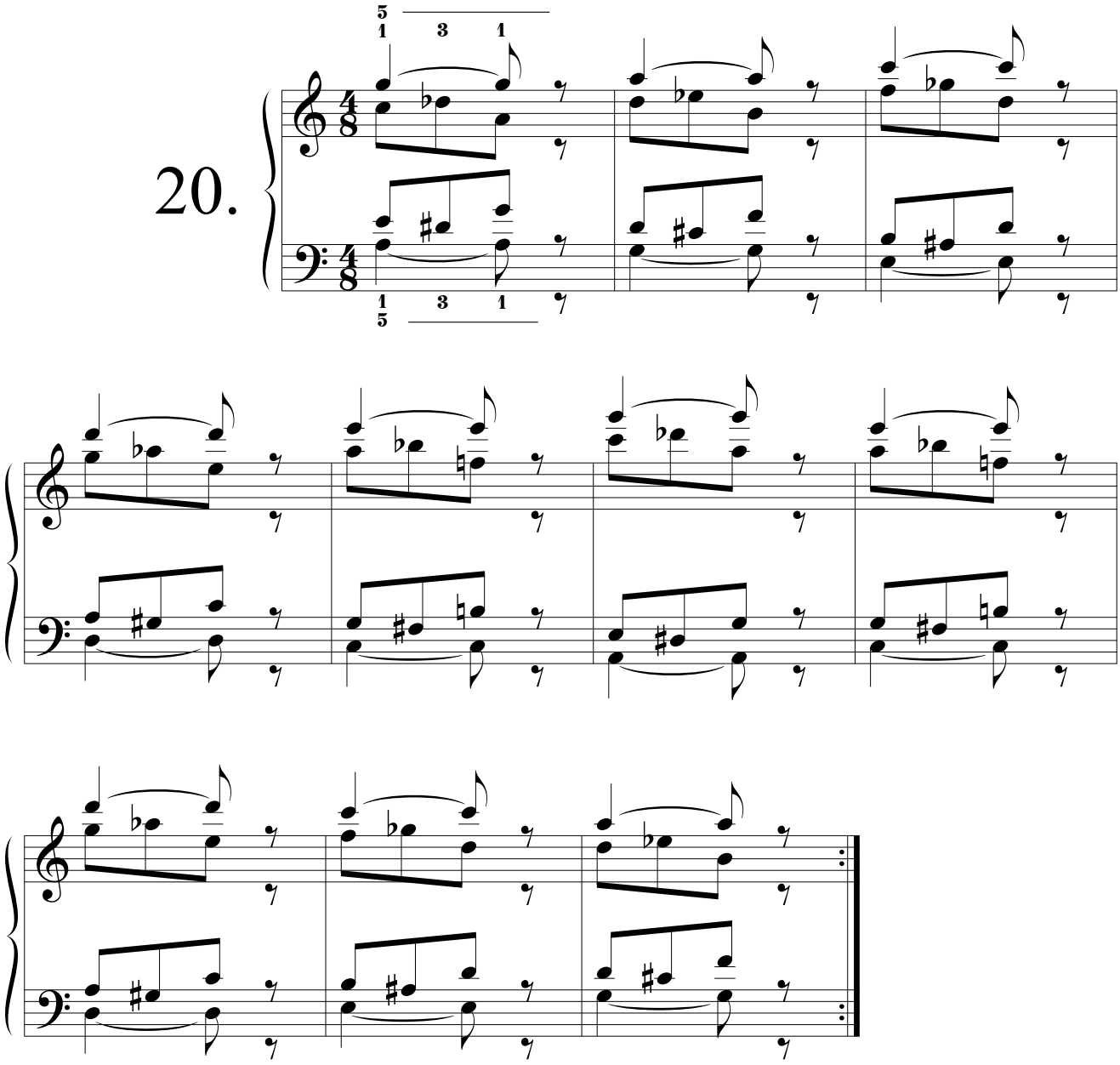

21.

22.

23.

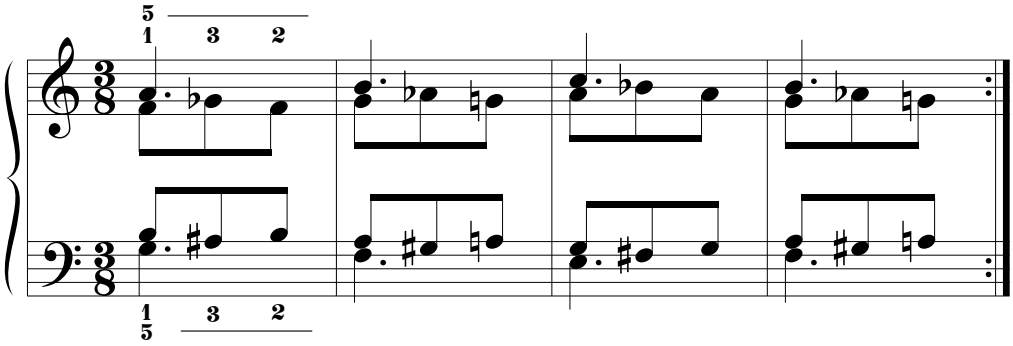

24.

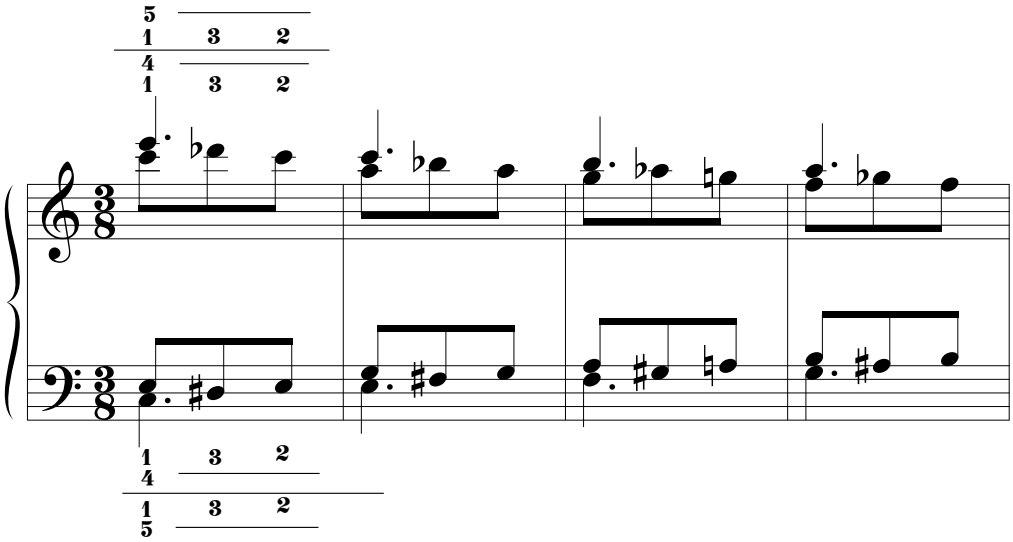

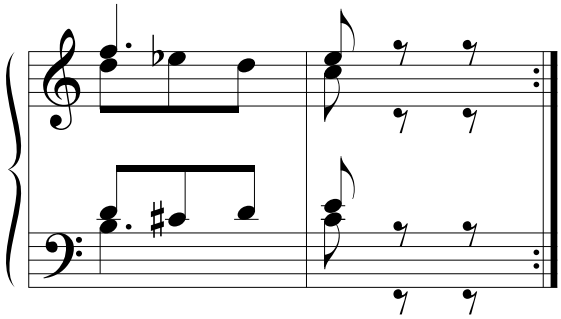

25.

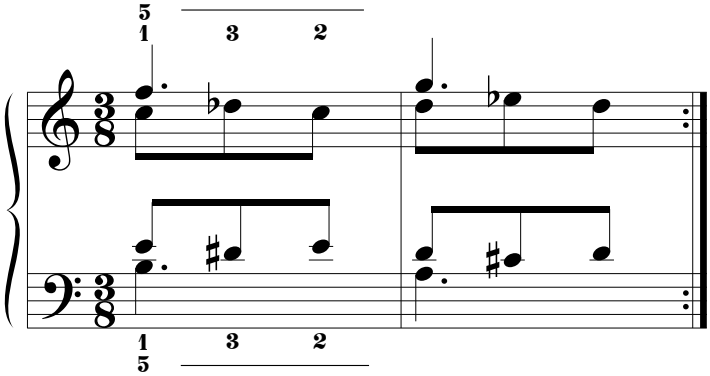

26.

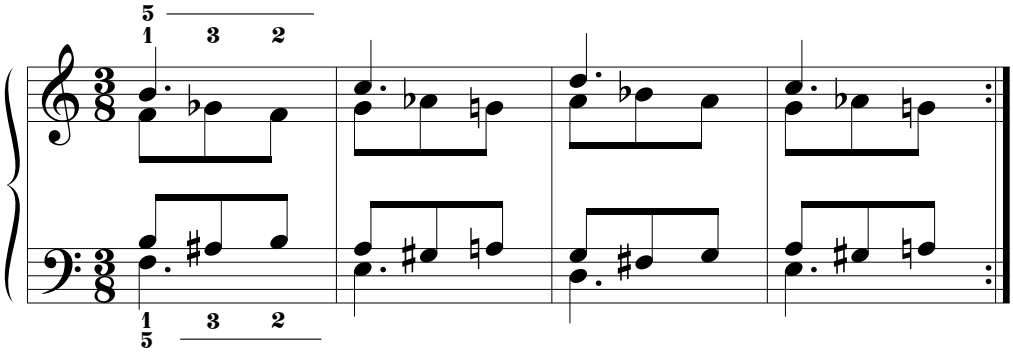

27.

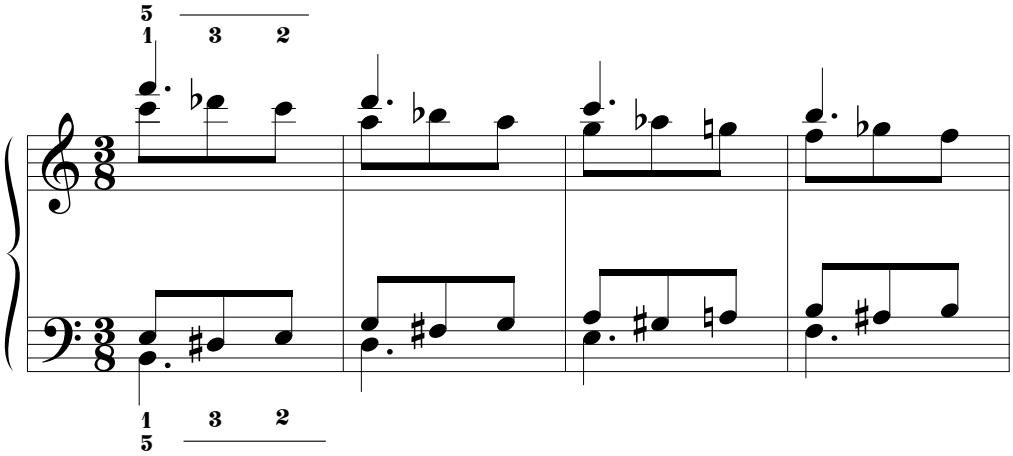

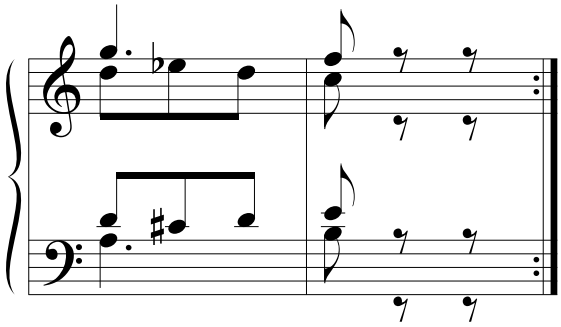

28.

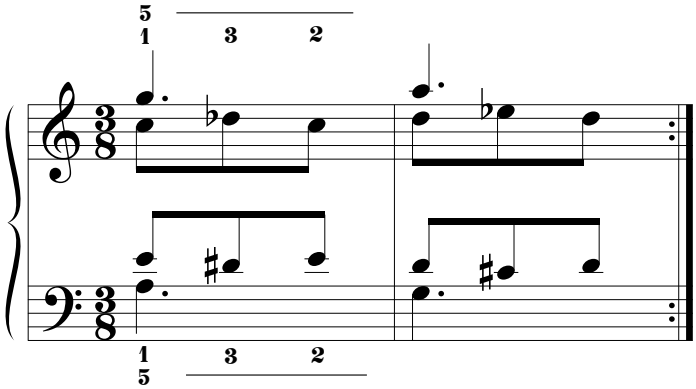

29.

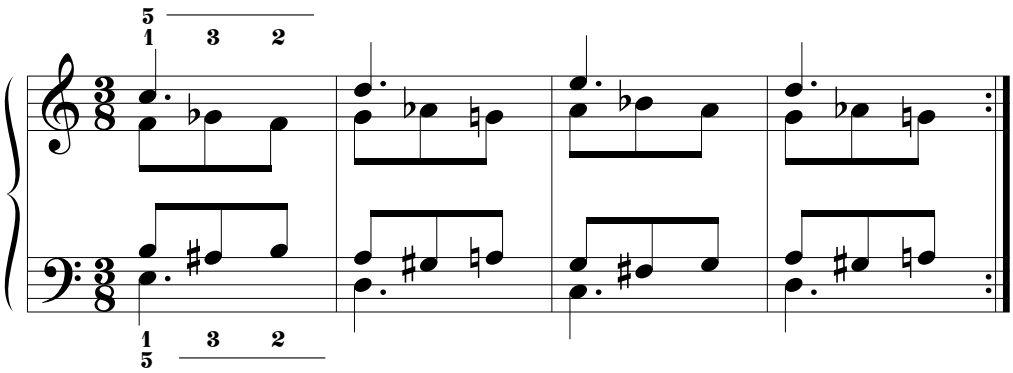

30.

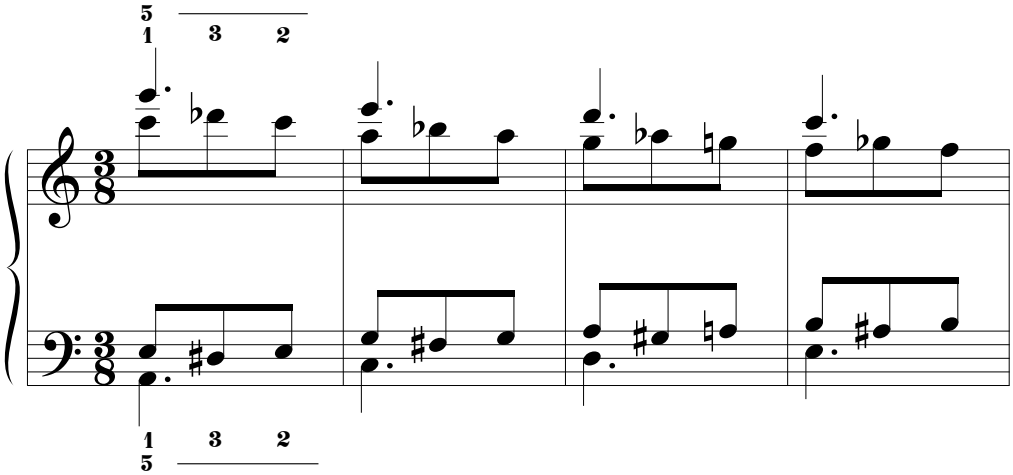

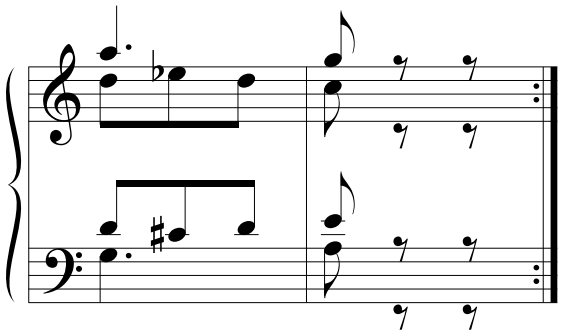

31.

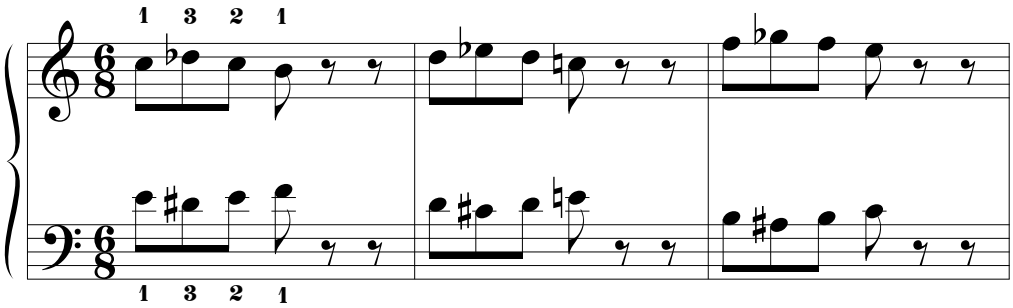

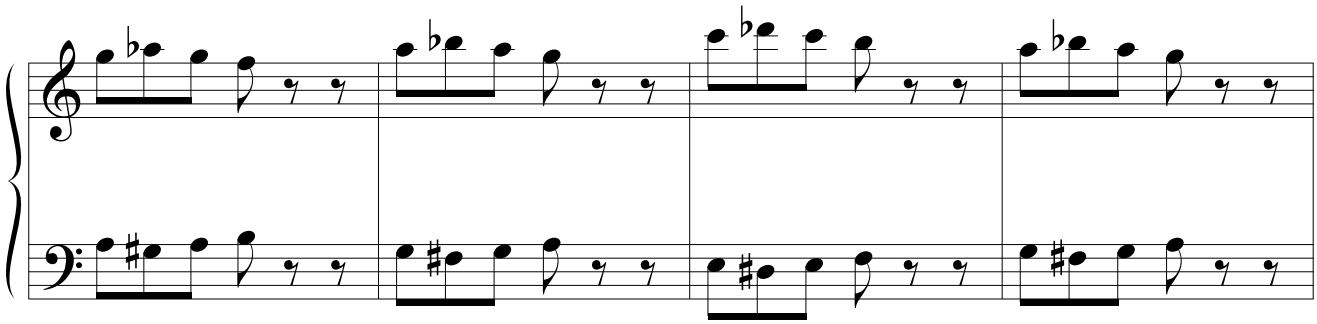

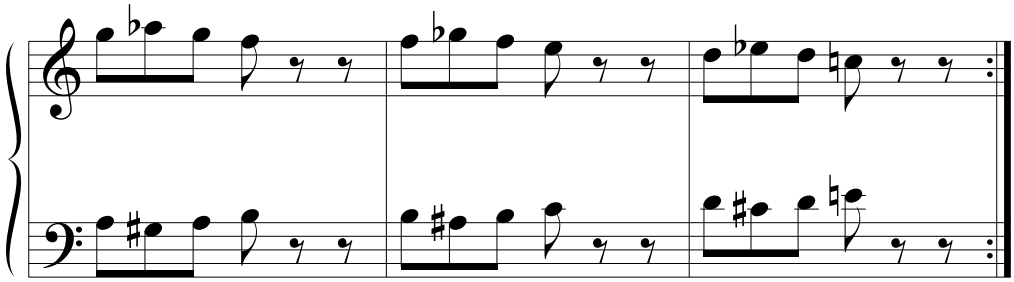

32.

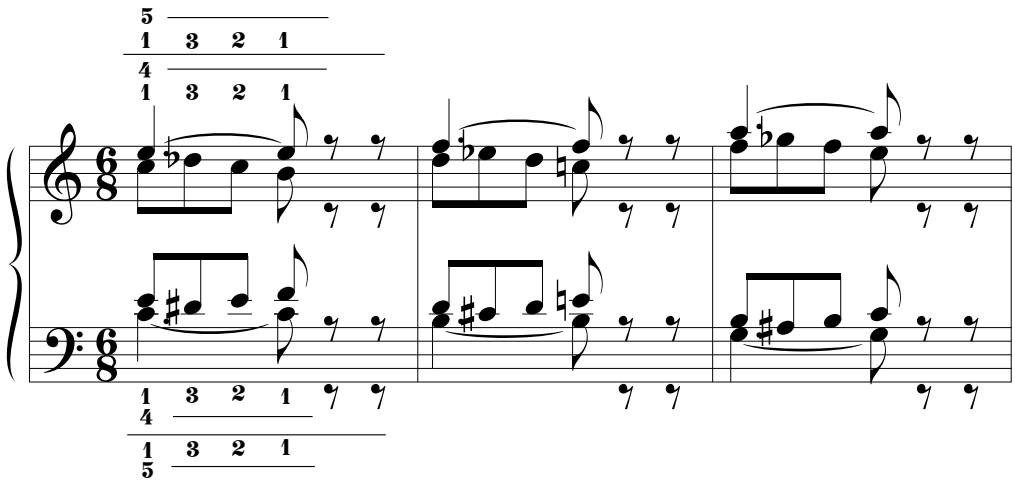

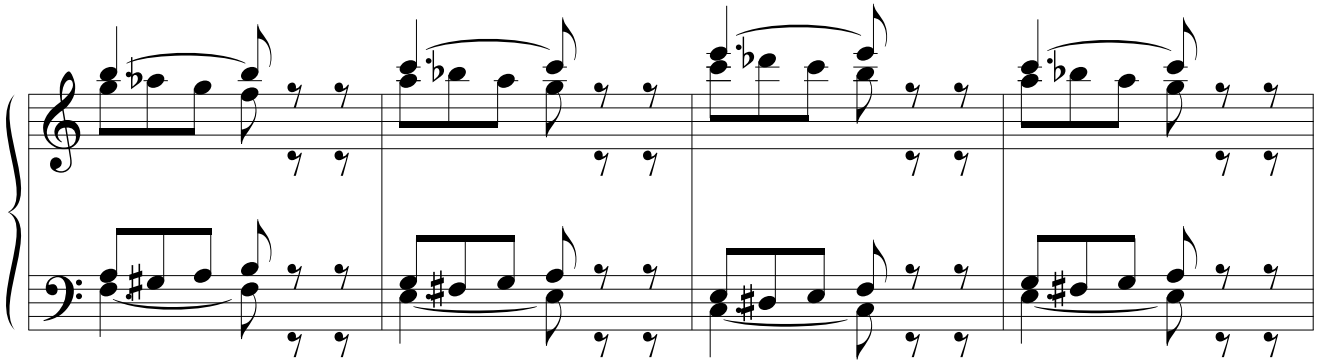

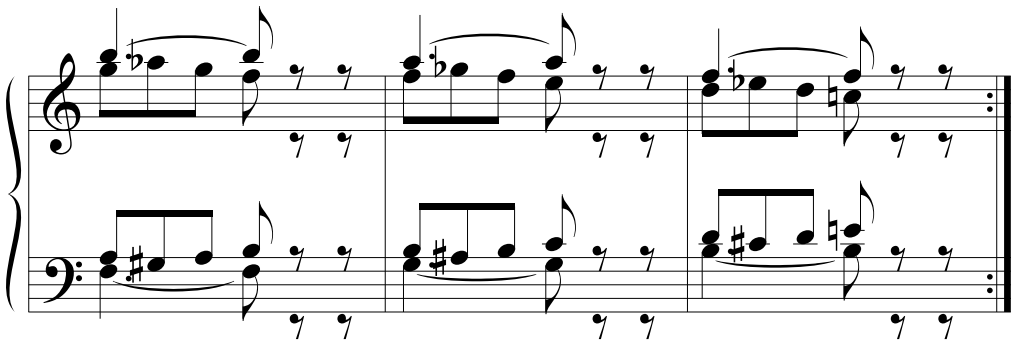

33.

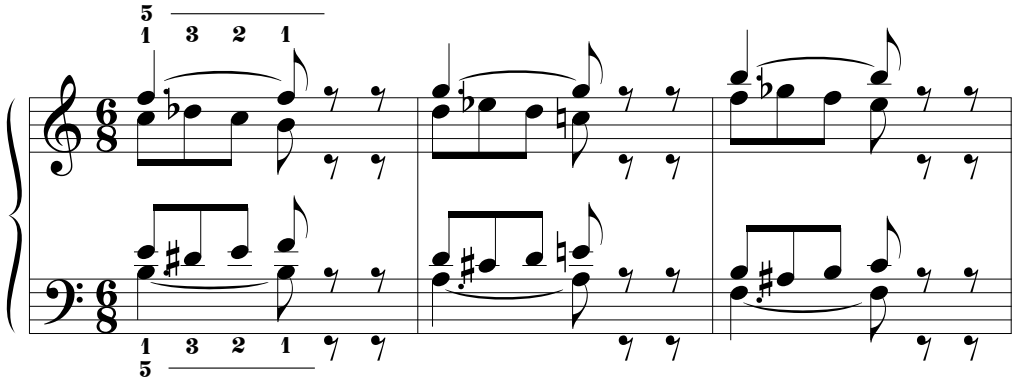

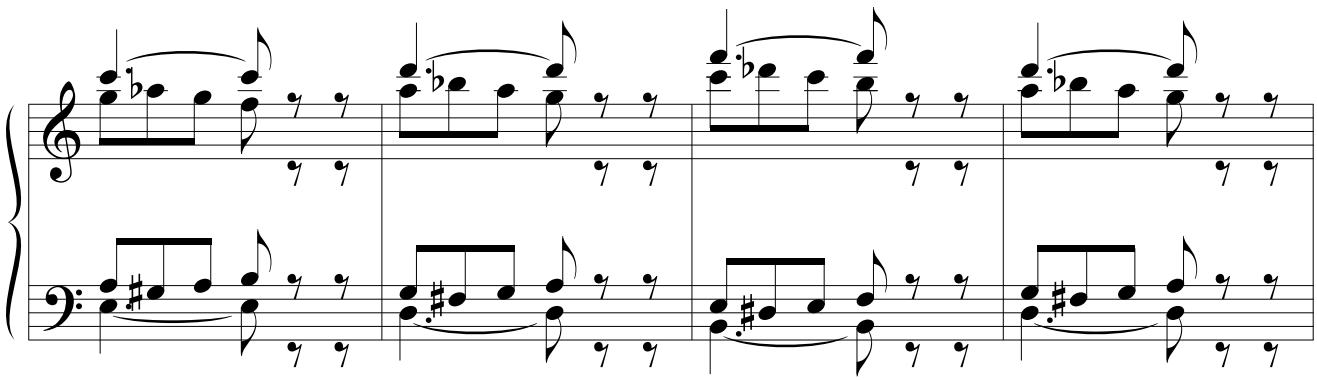

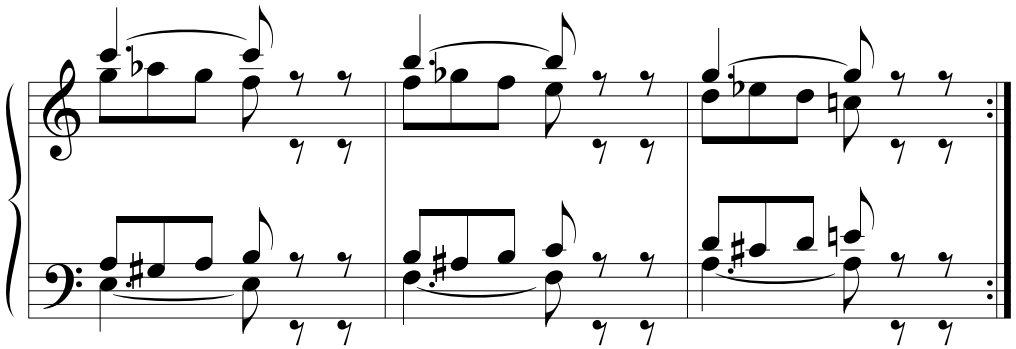

34.

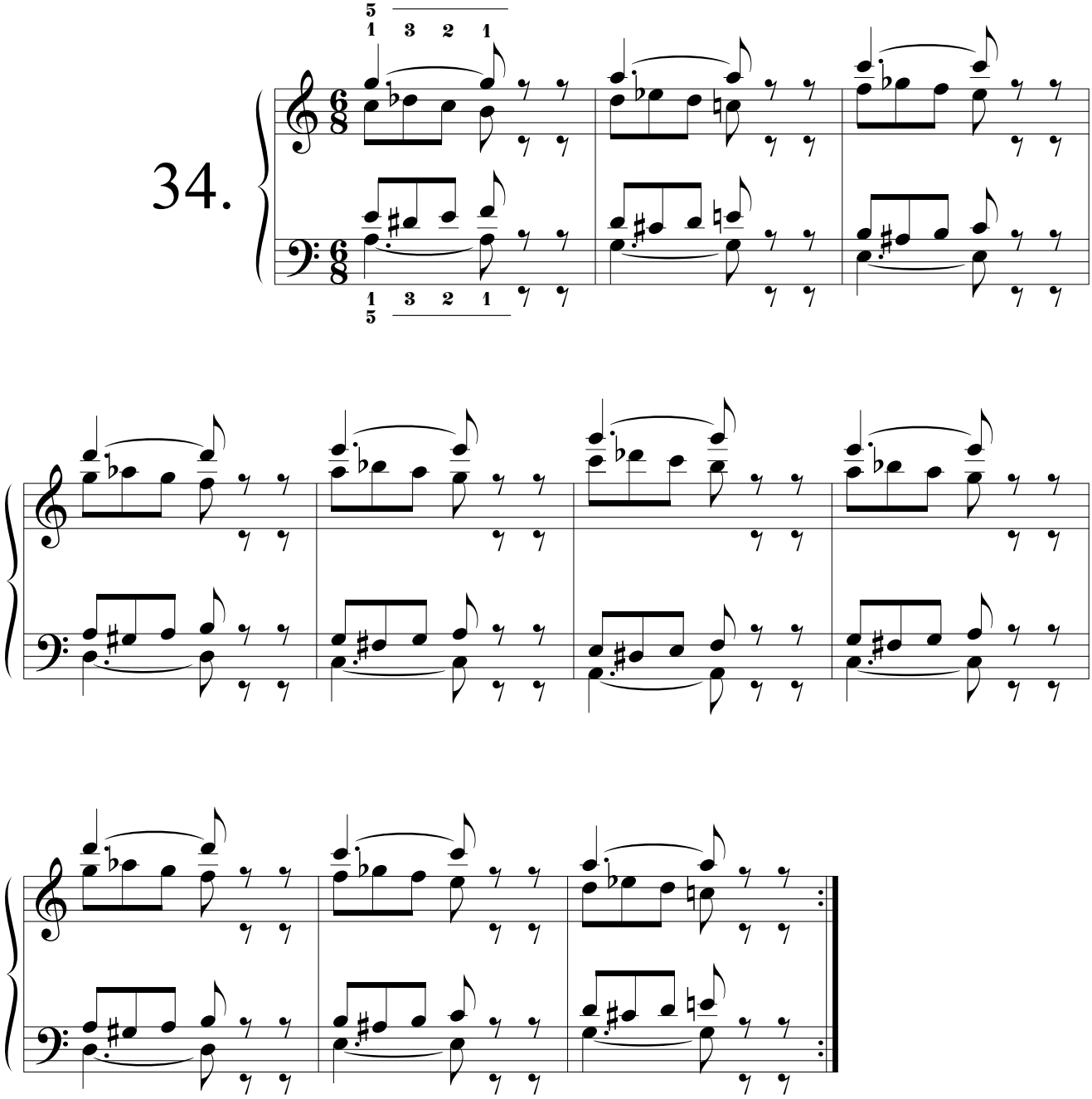

2. SEGUNDA SERIE

1.

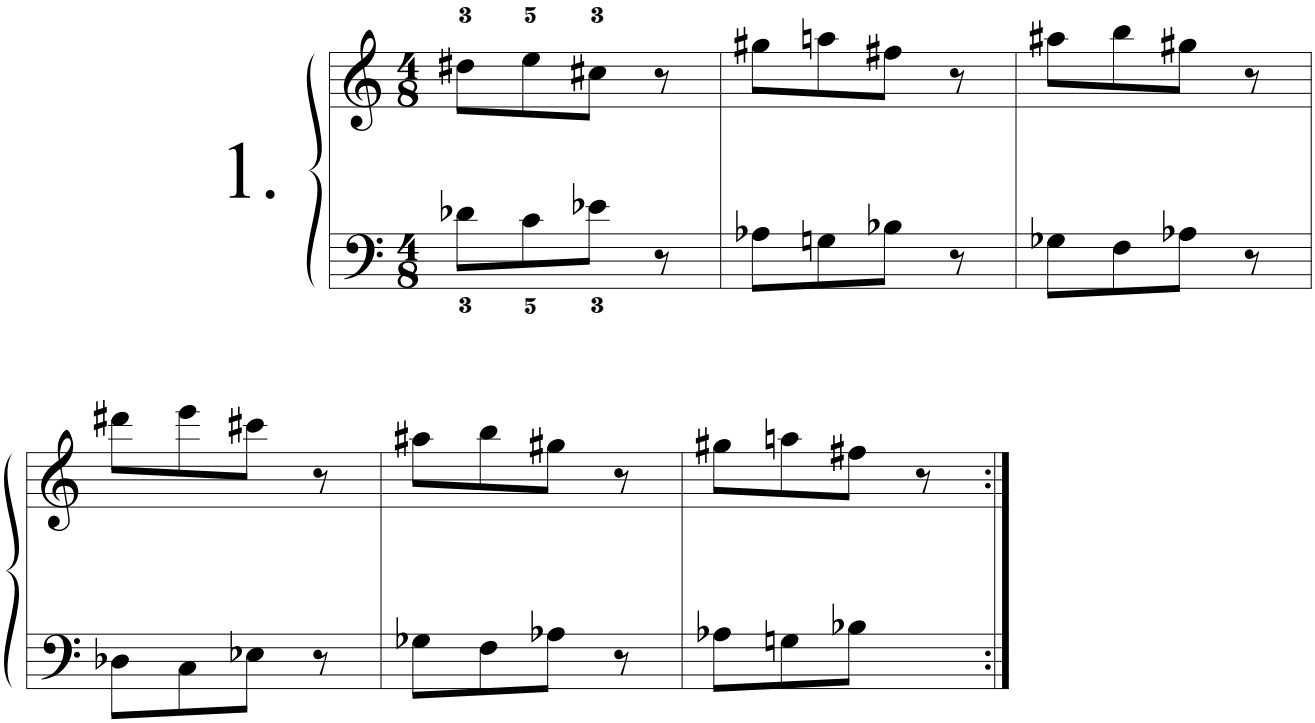

2.

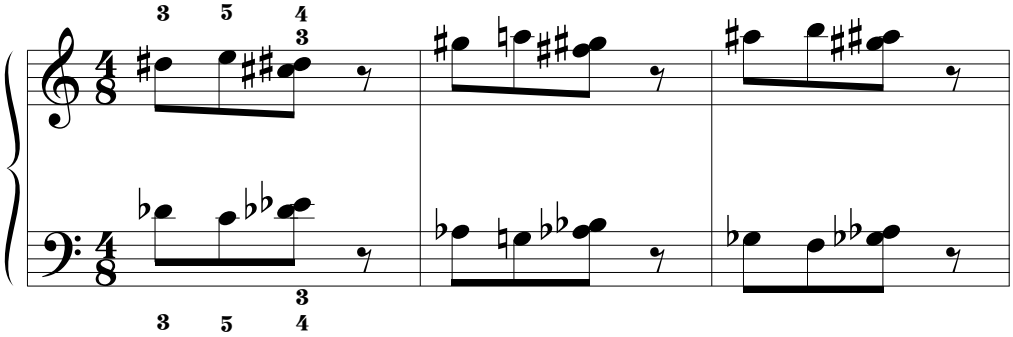

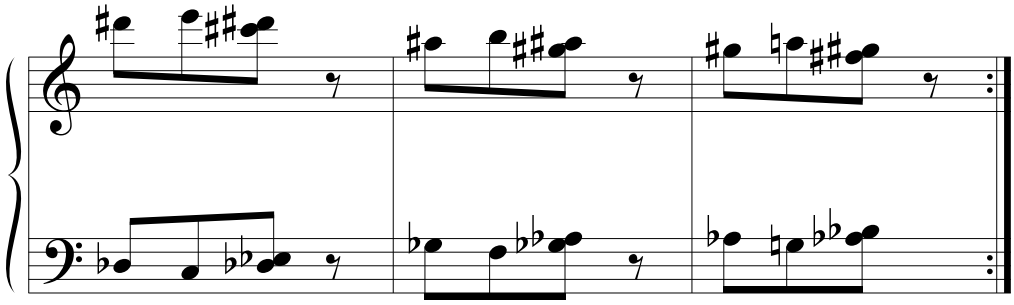

3.

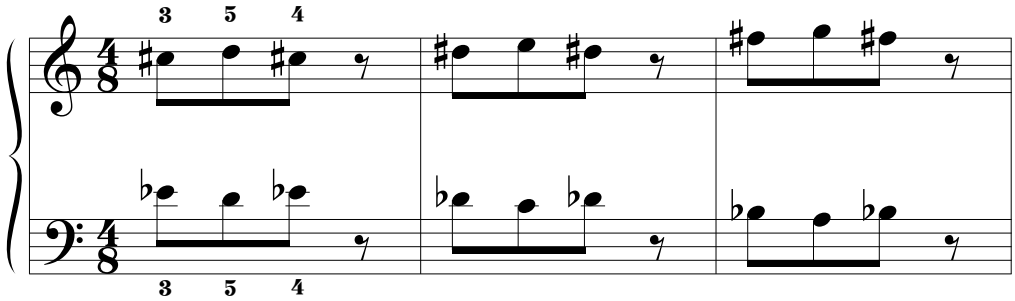

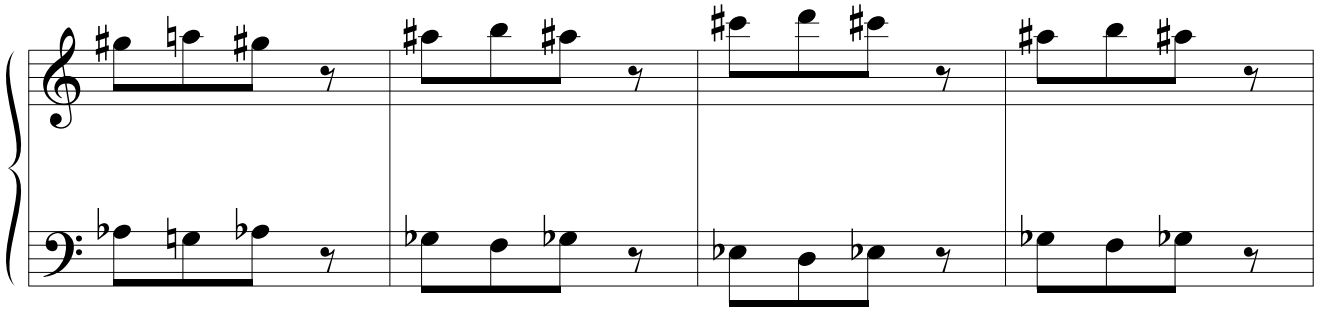

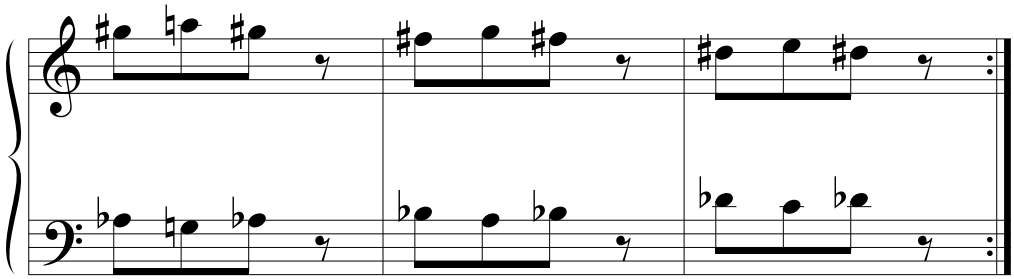

4.

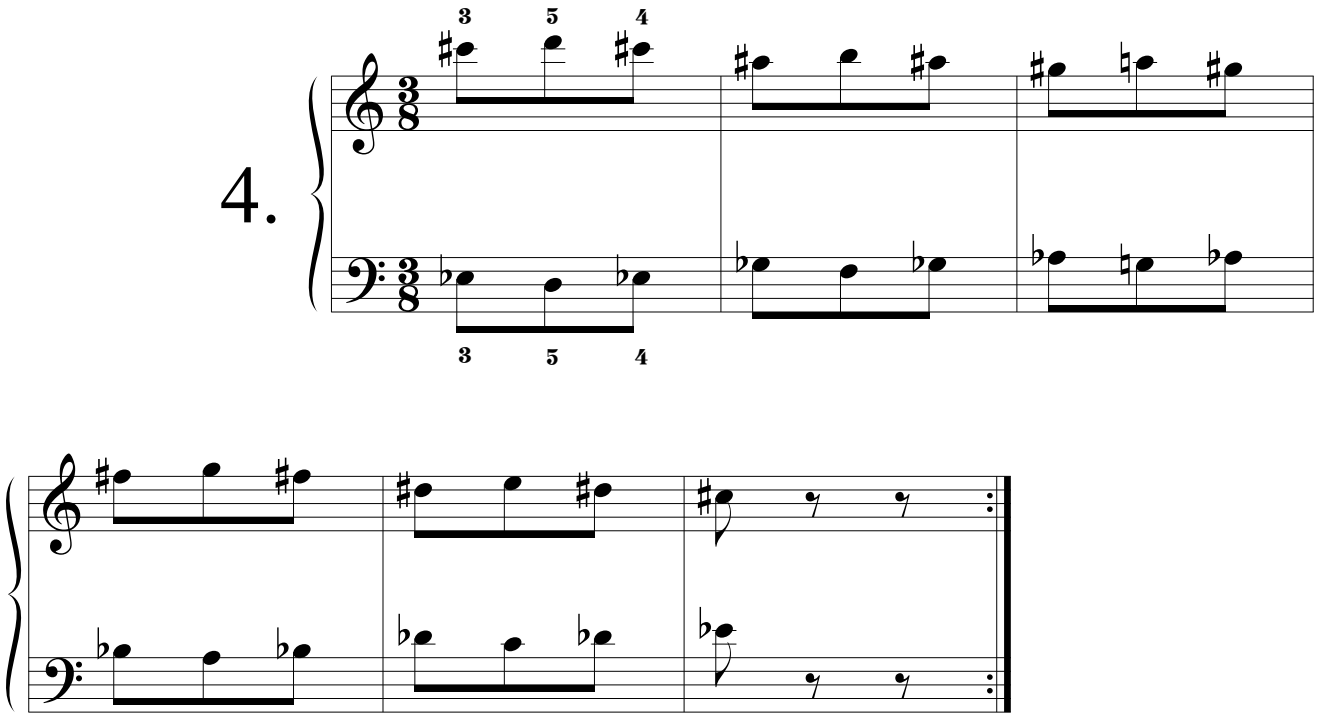

5.

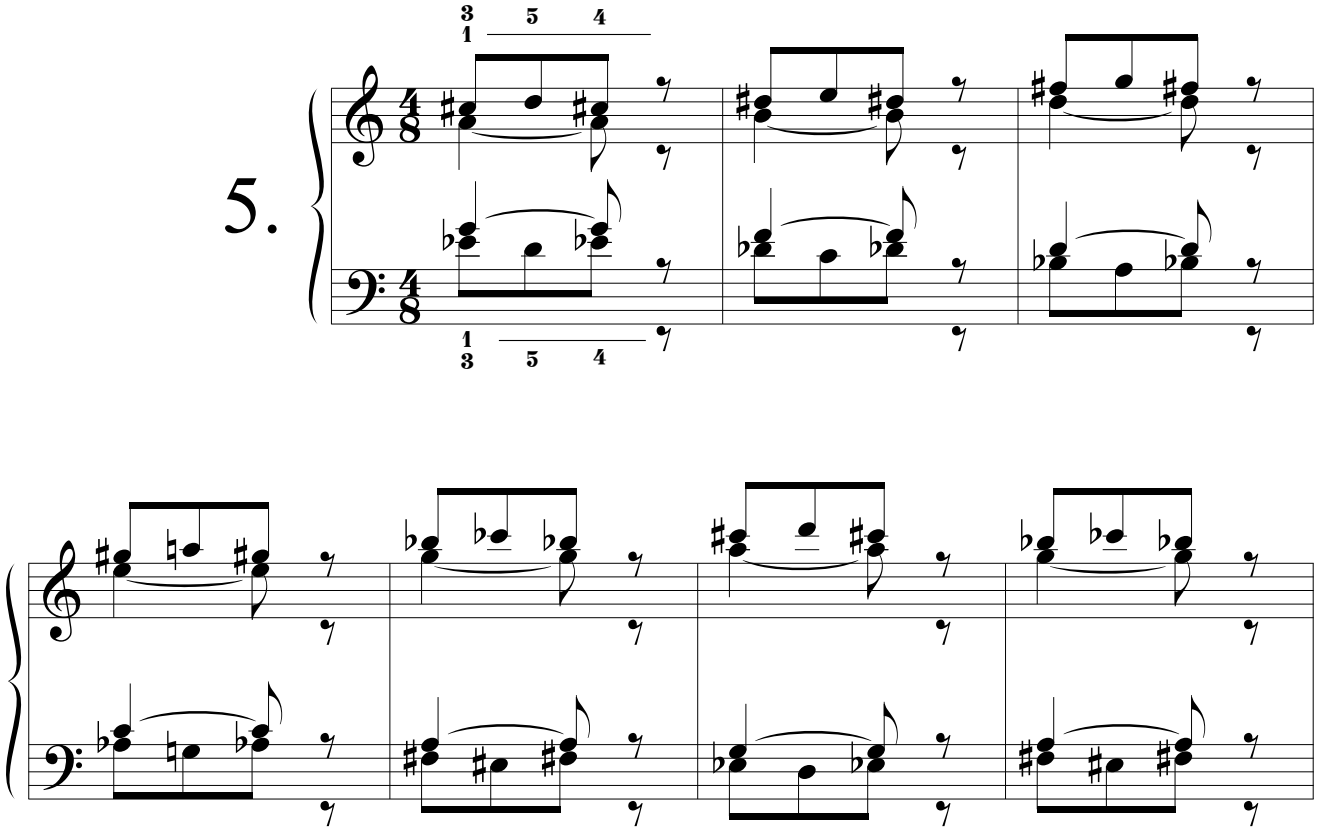

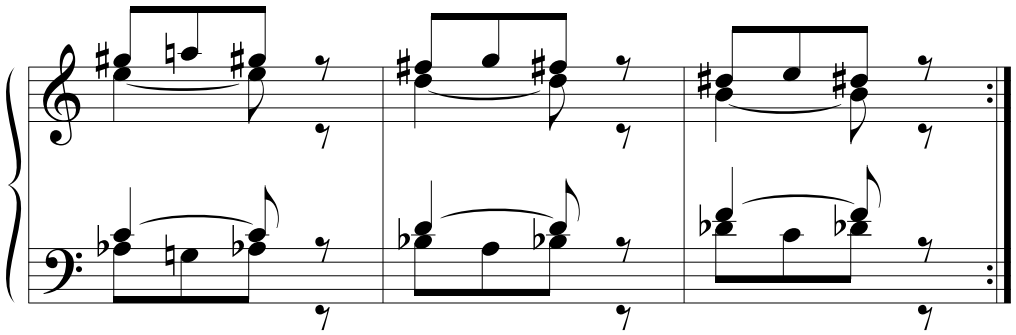

6.

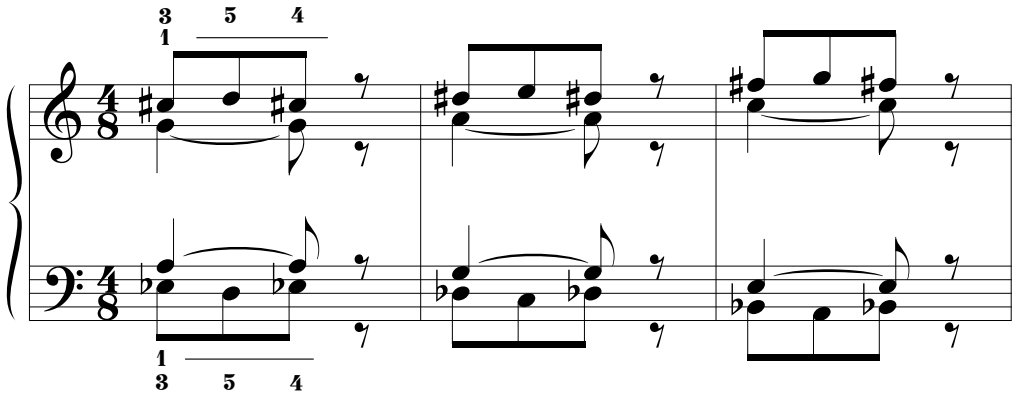

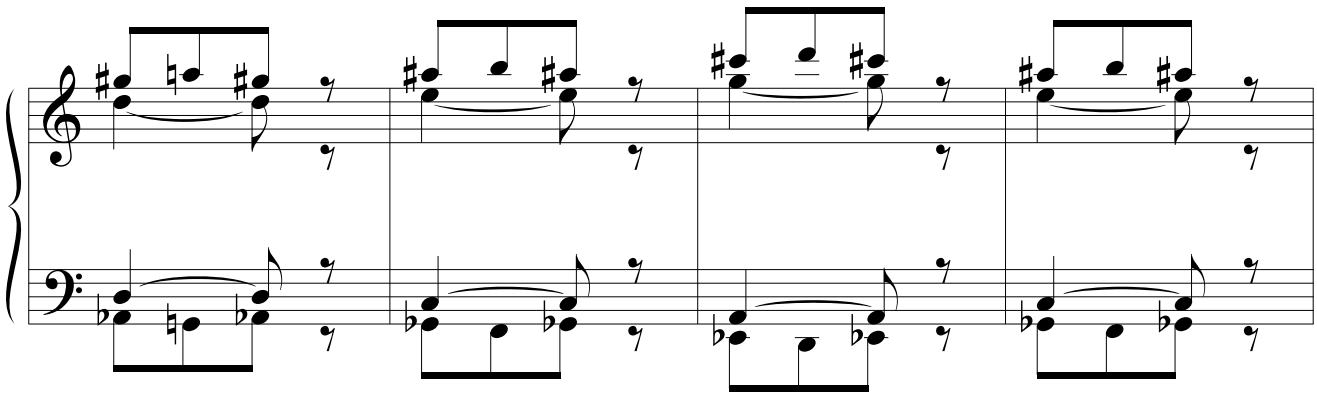

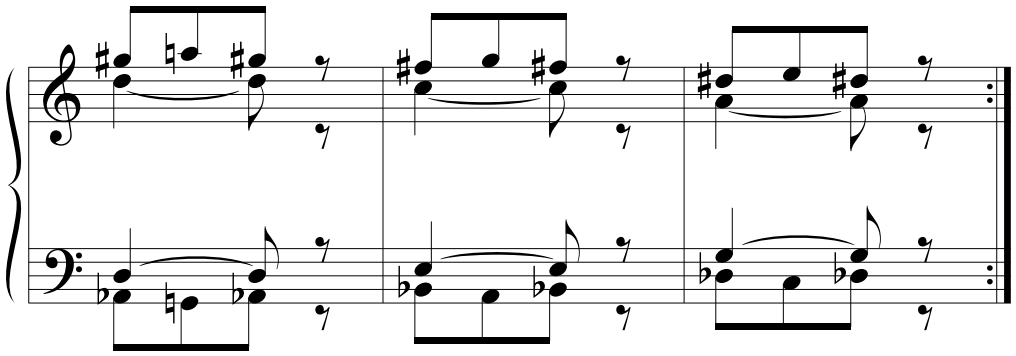

7.

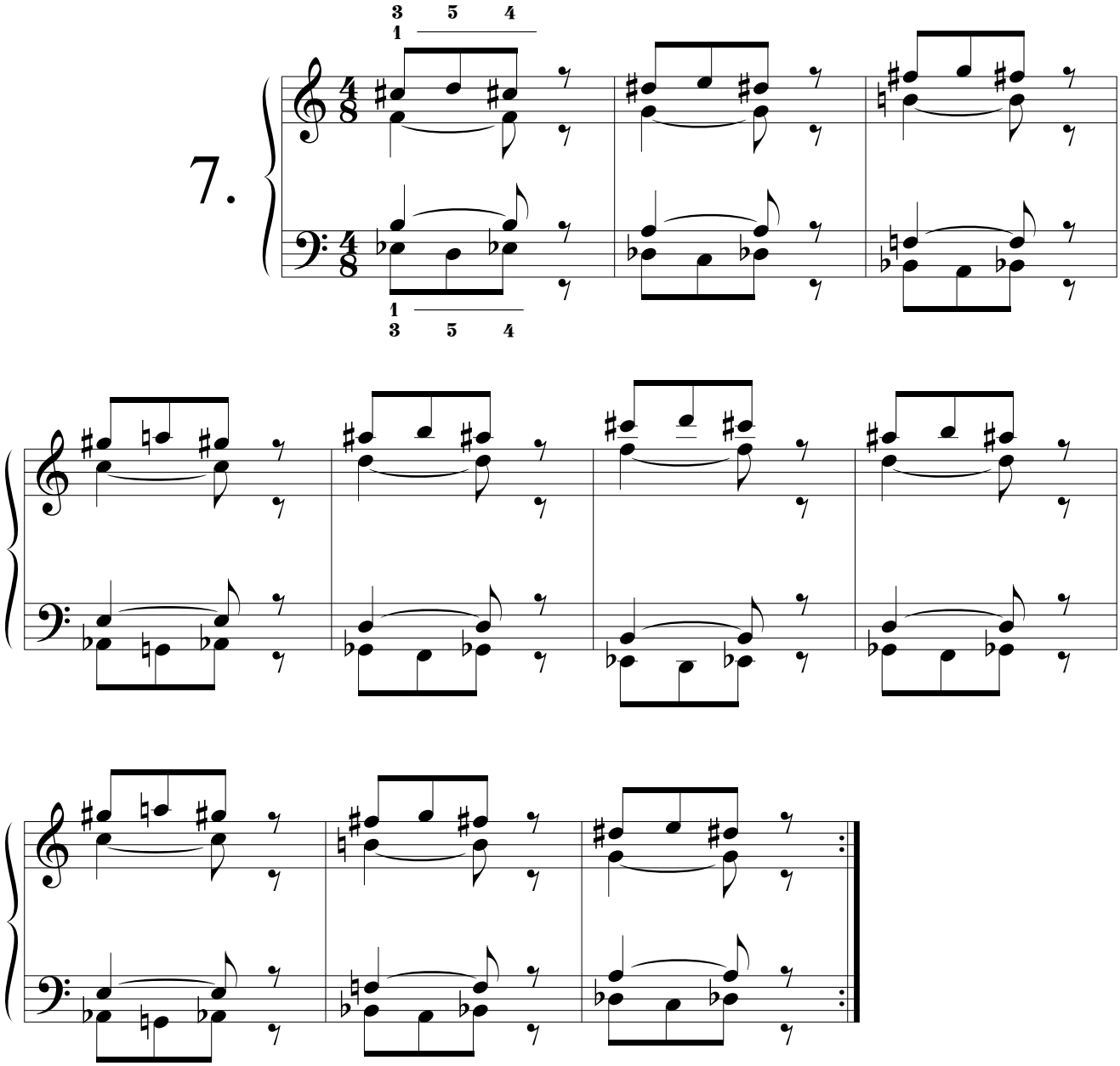

8.

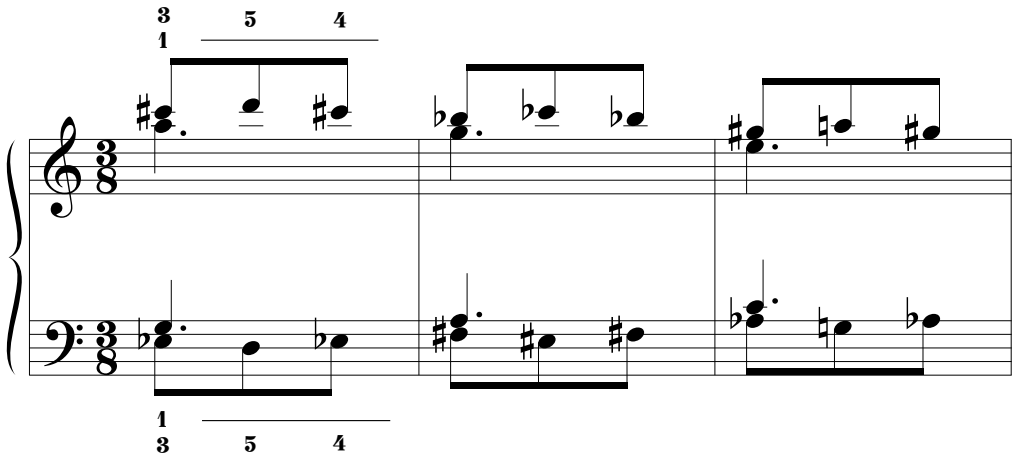

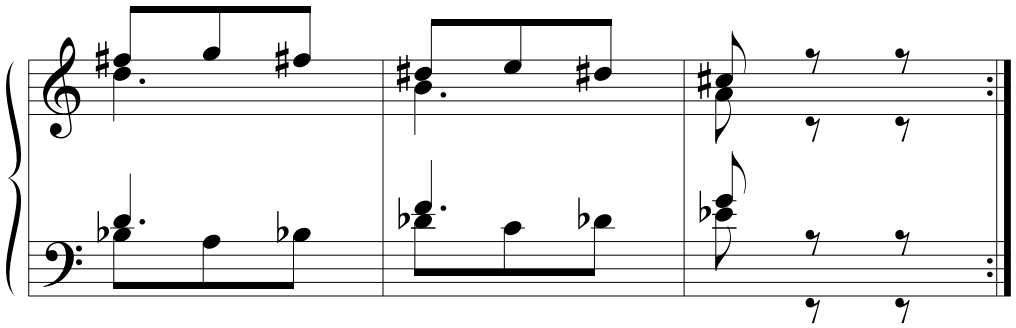

9.

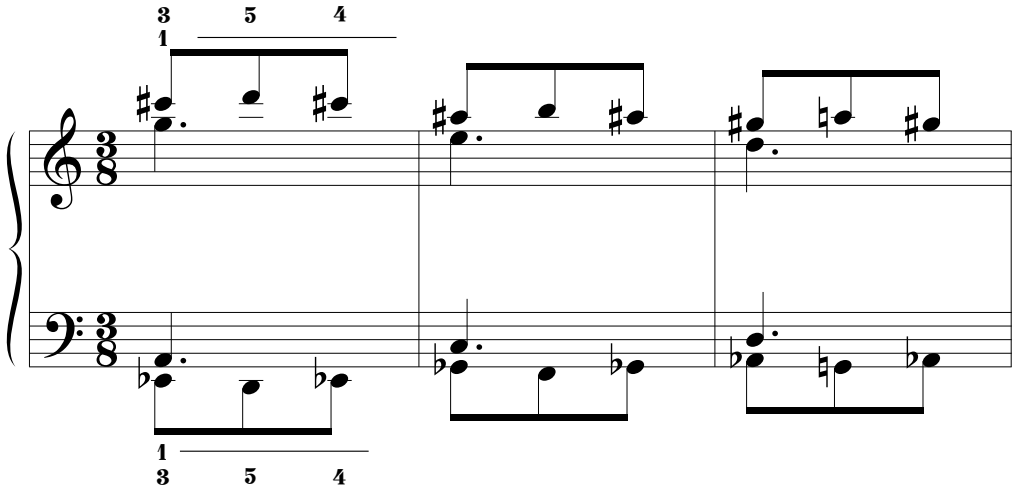

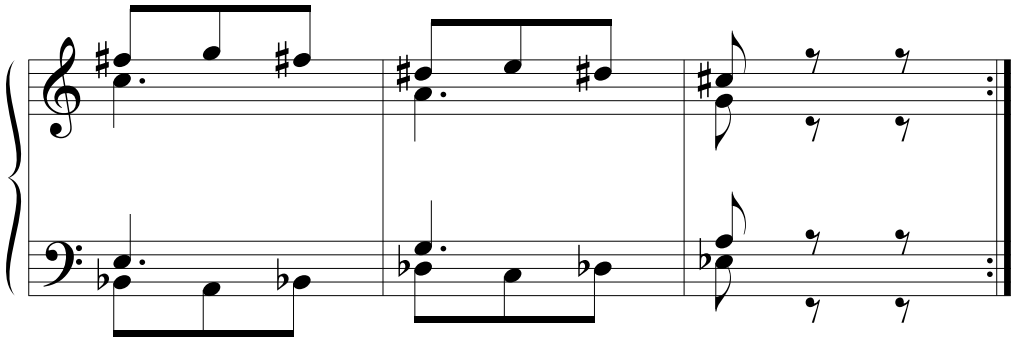

10.

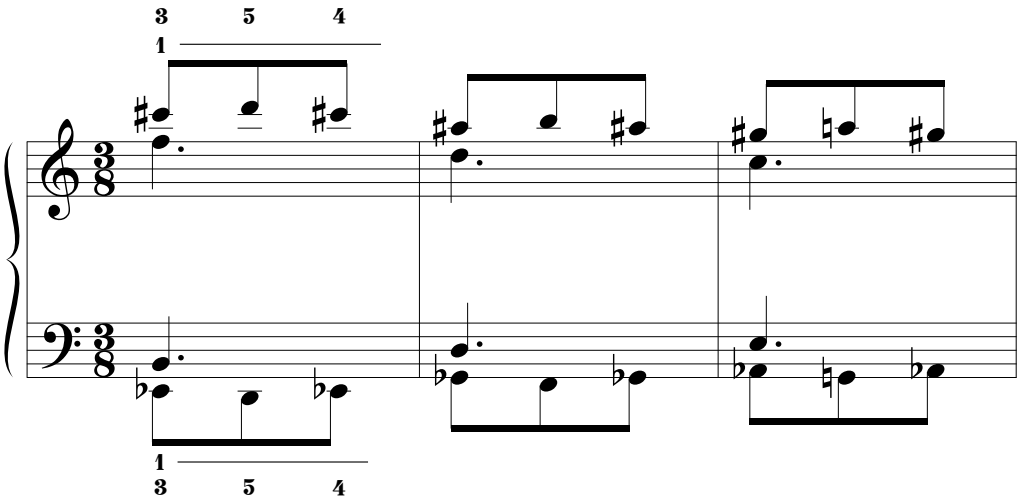

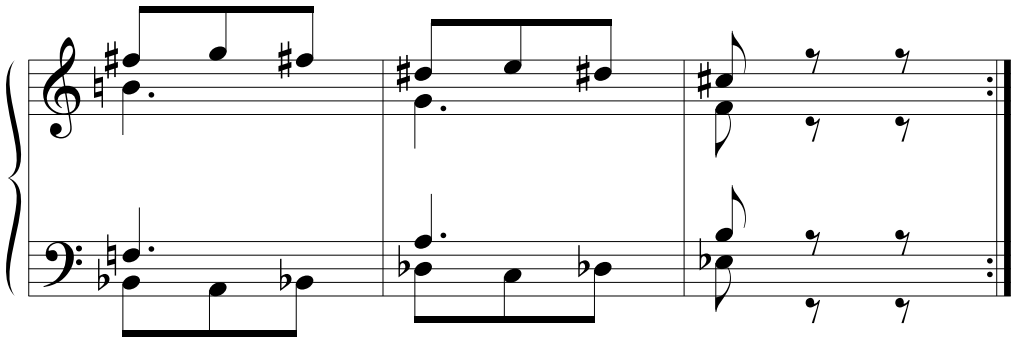

11.

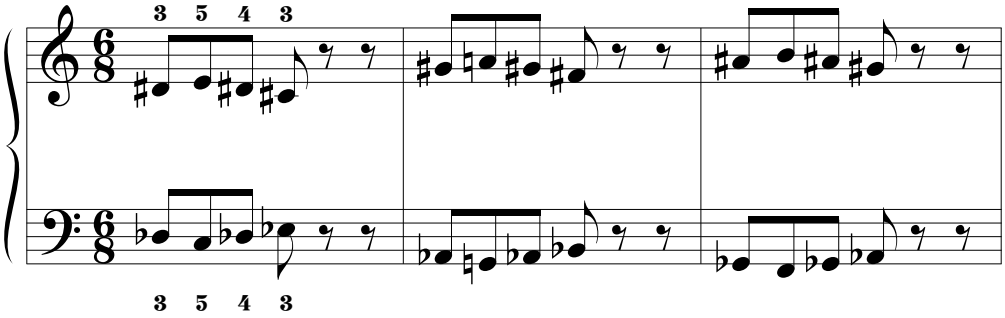

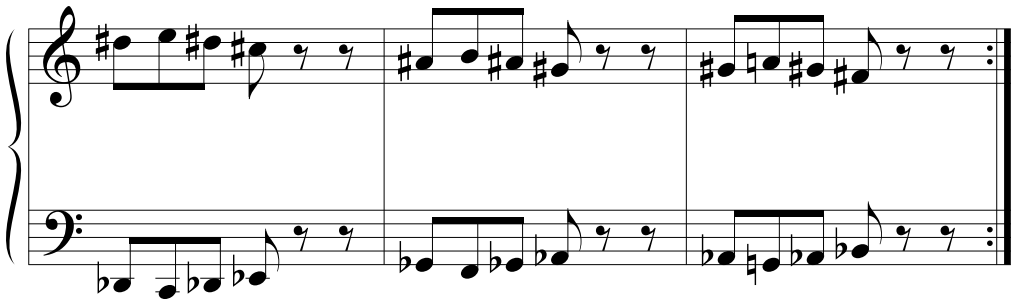

12.

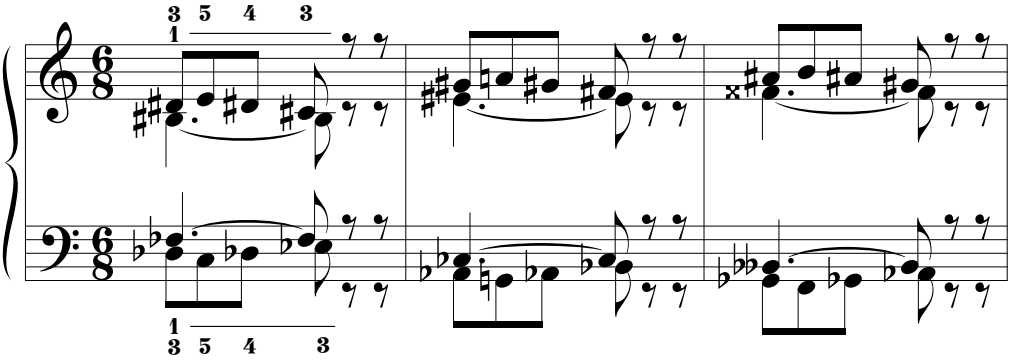

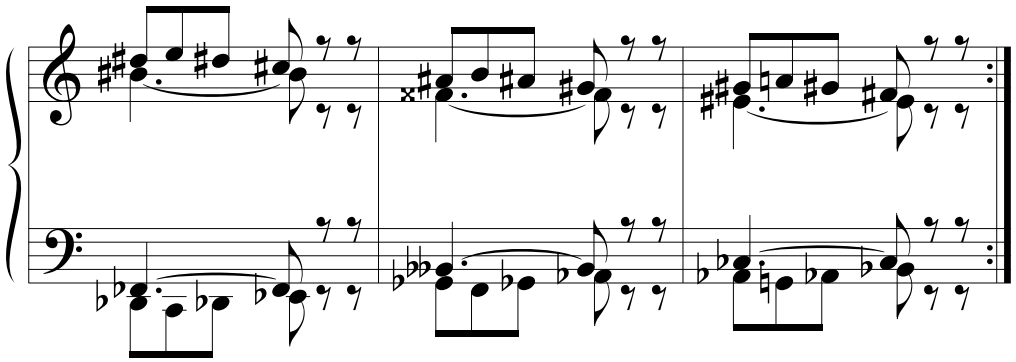

13.

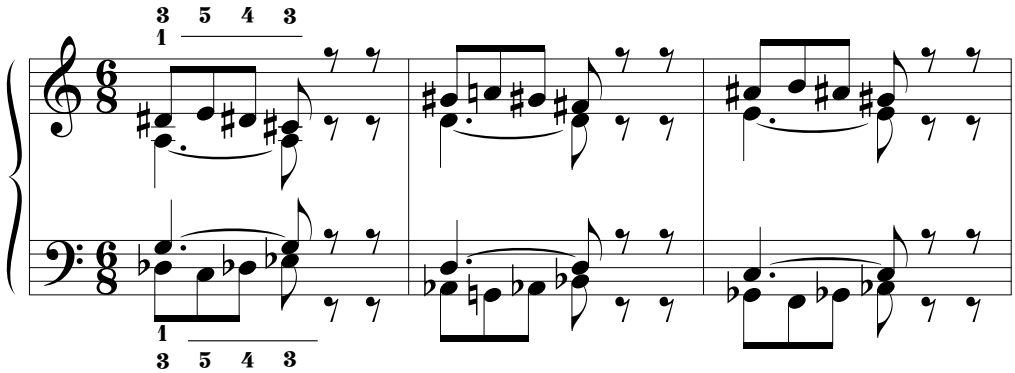

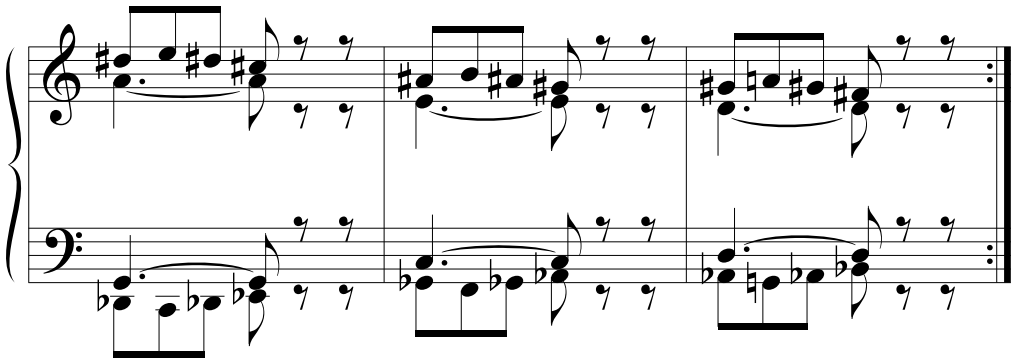

14.

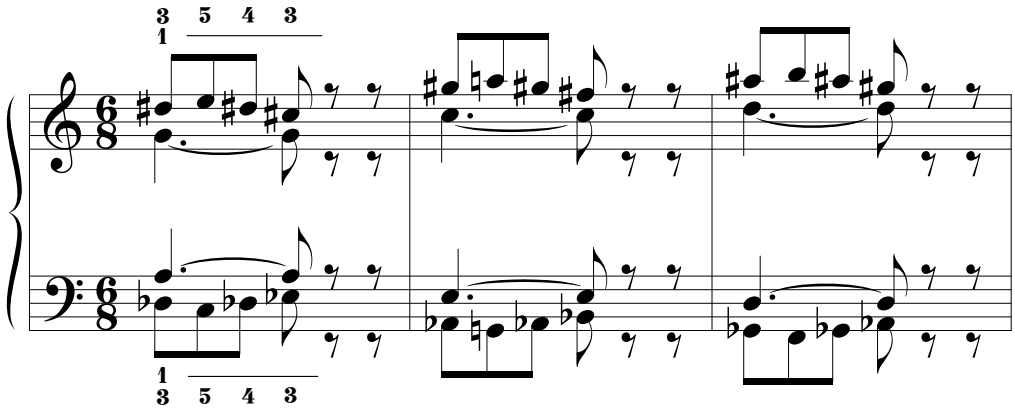

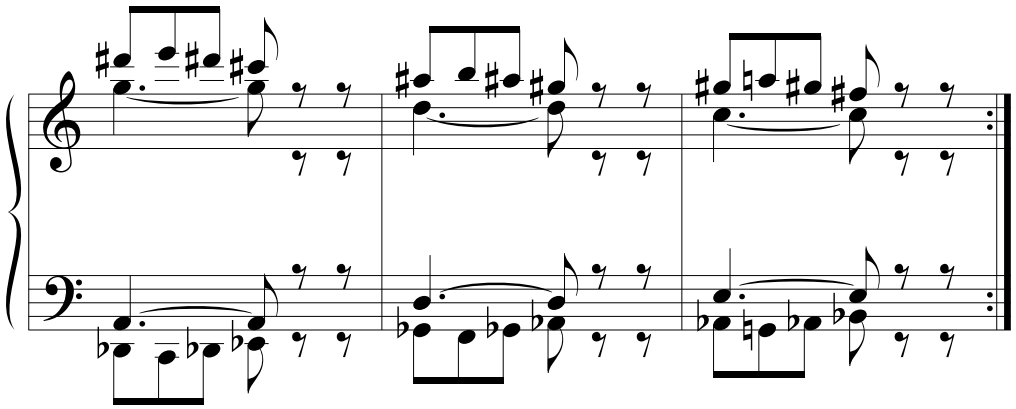

15.

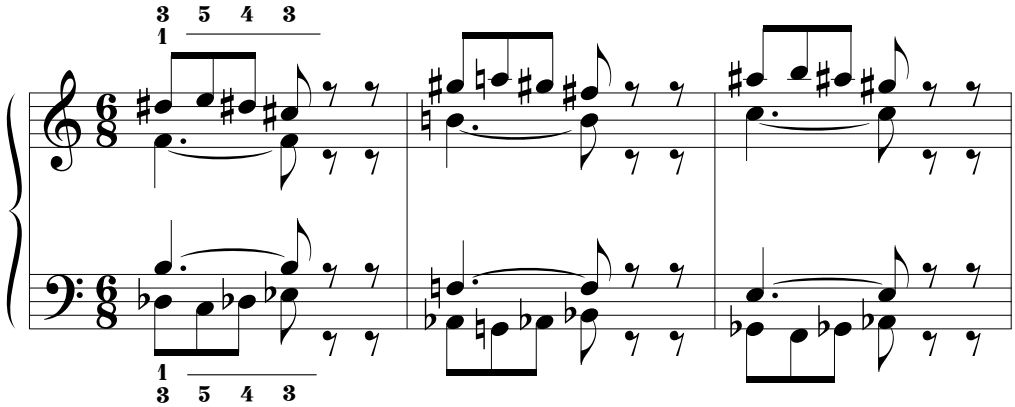

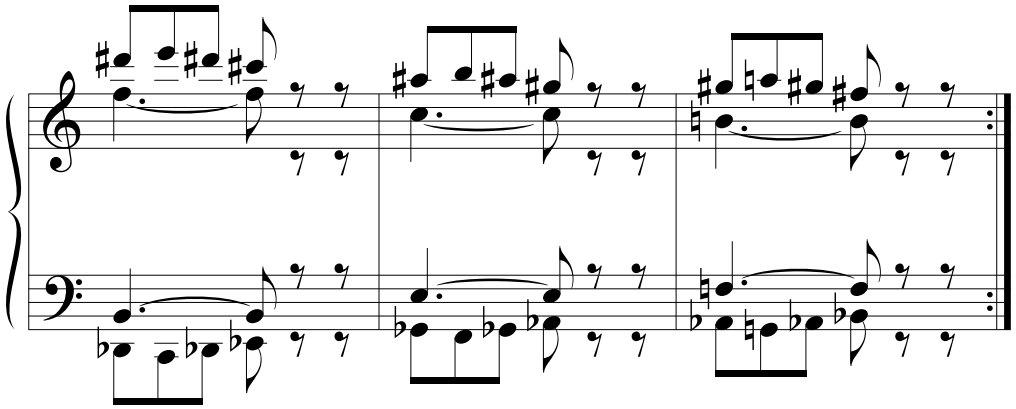

16.

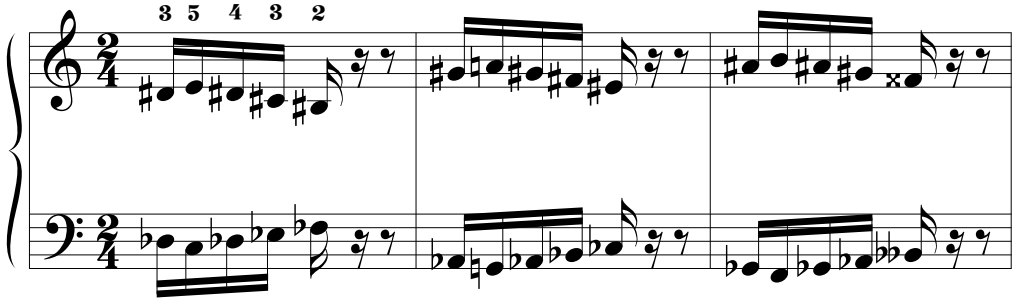

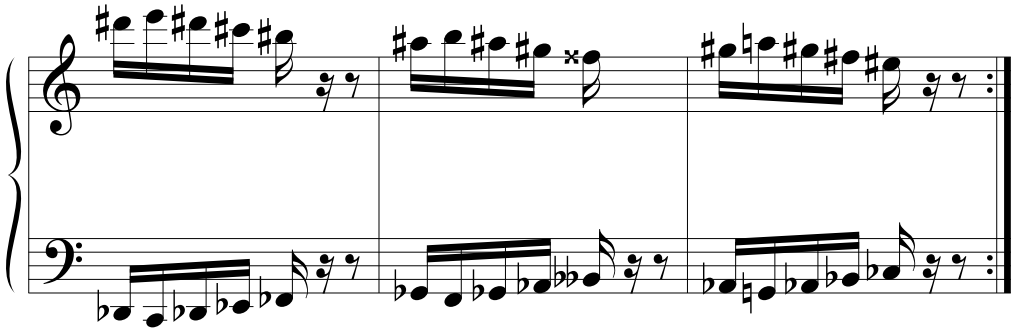

17.

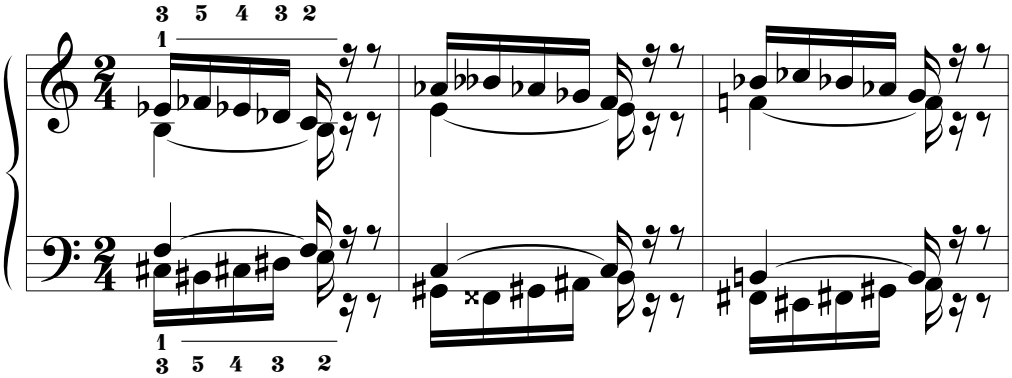

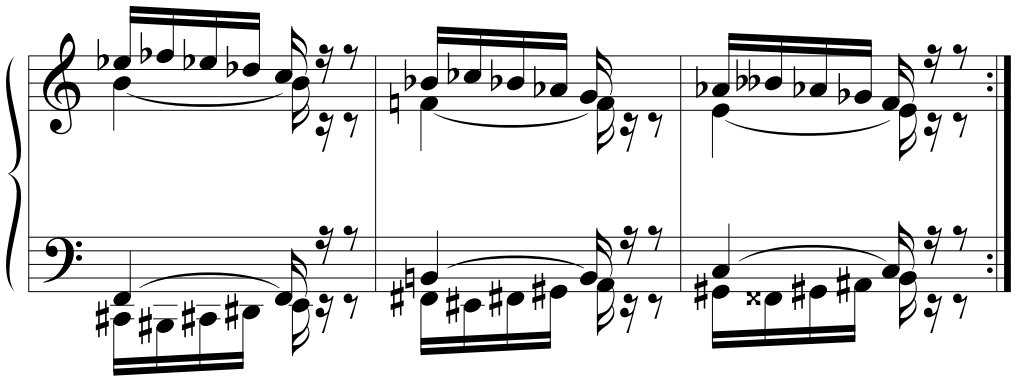

18.

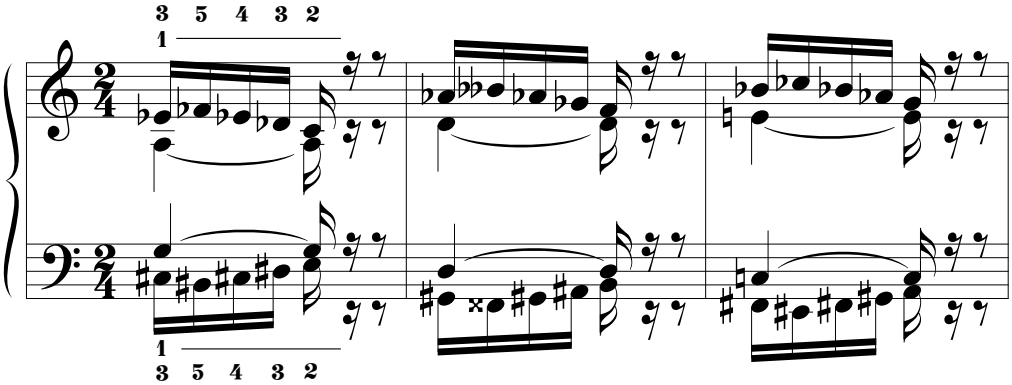

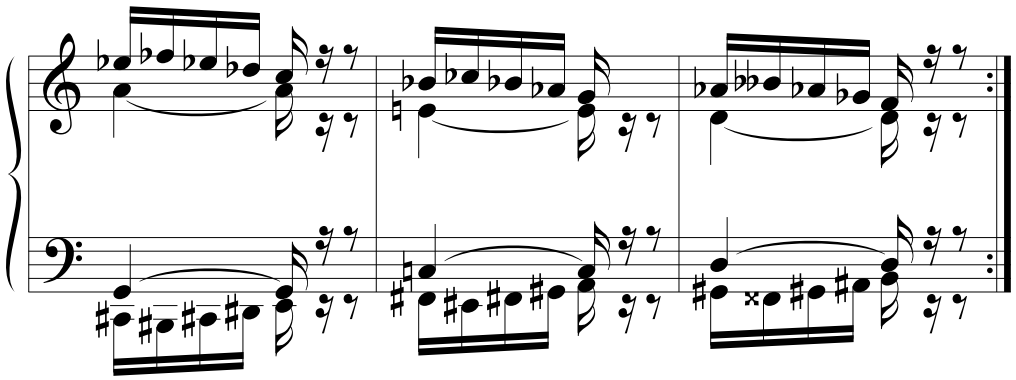

19.

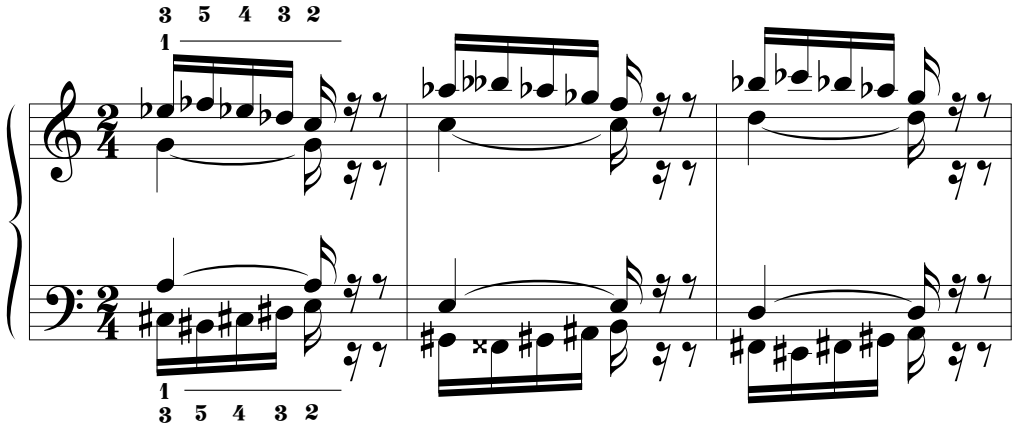

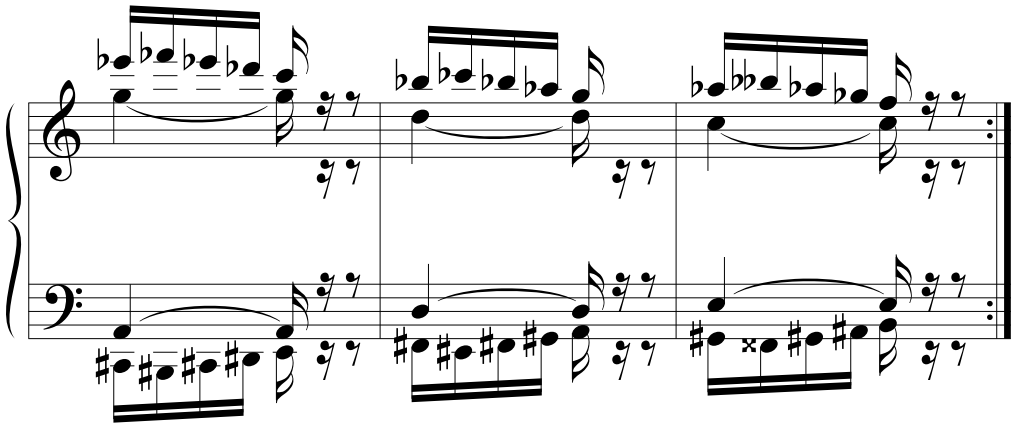

20.

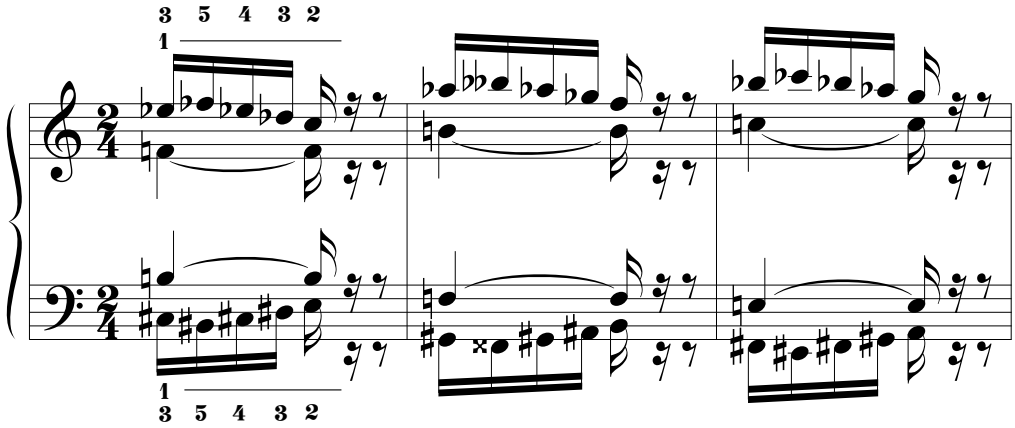

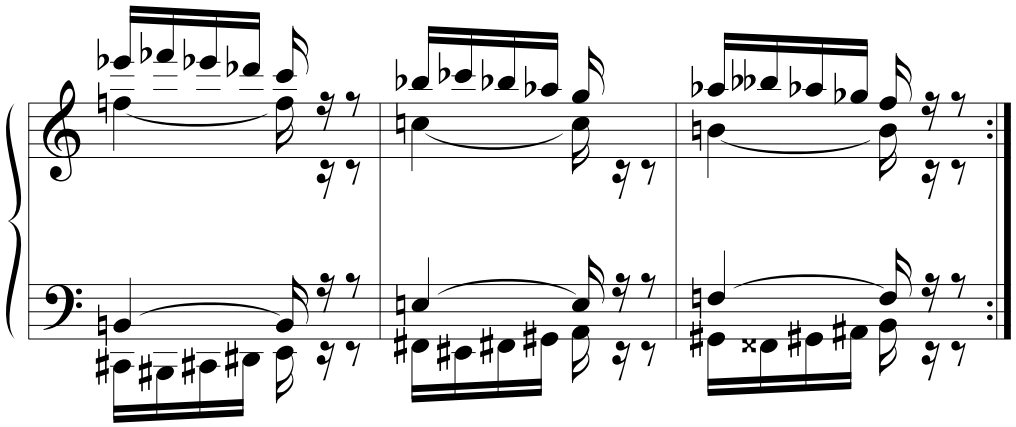

21.

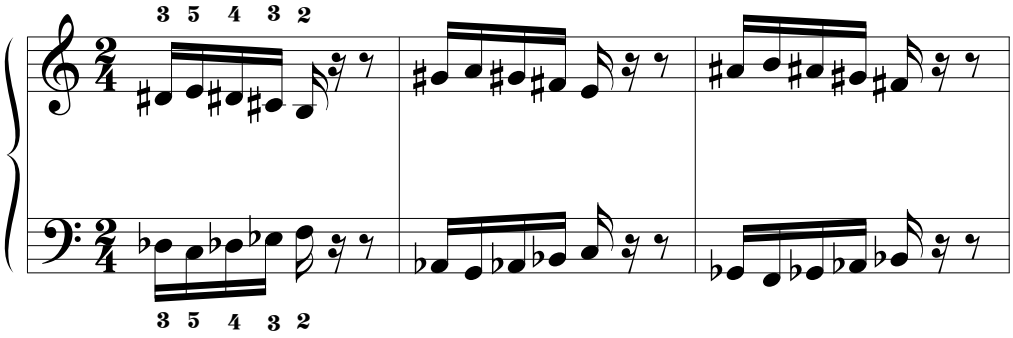

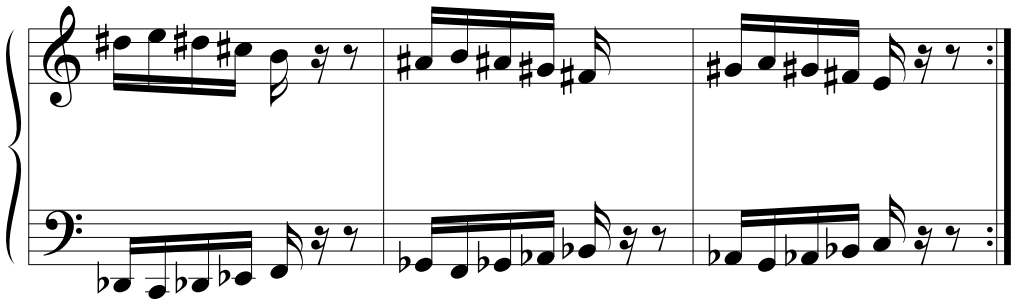

22.

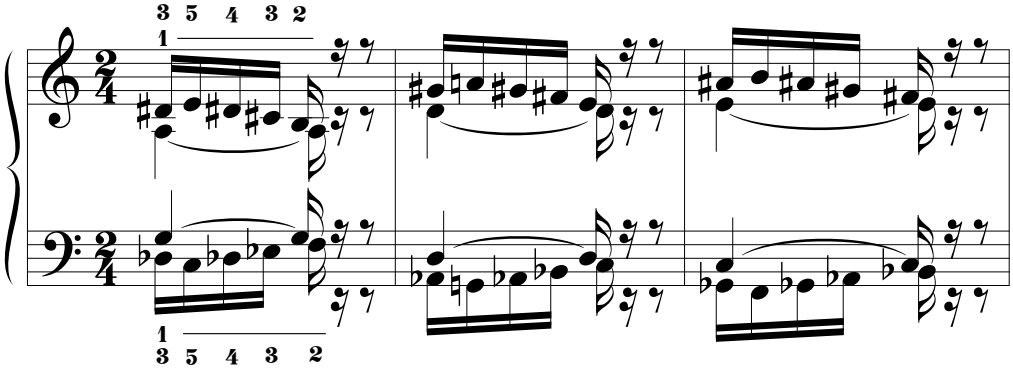

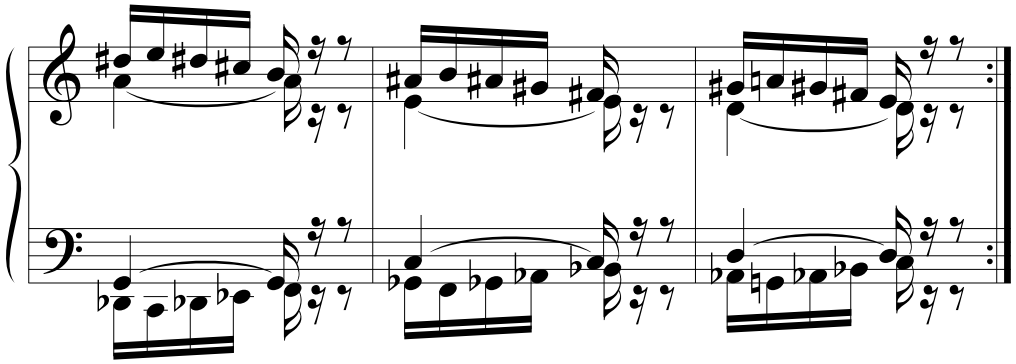

23.

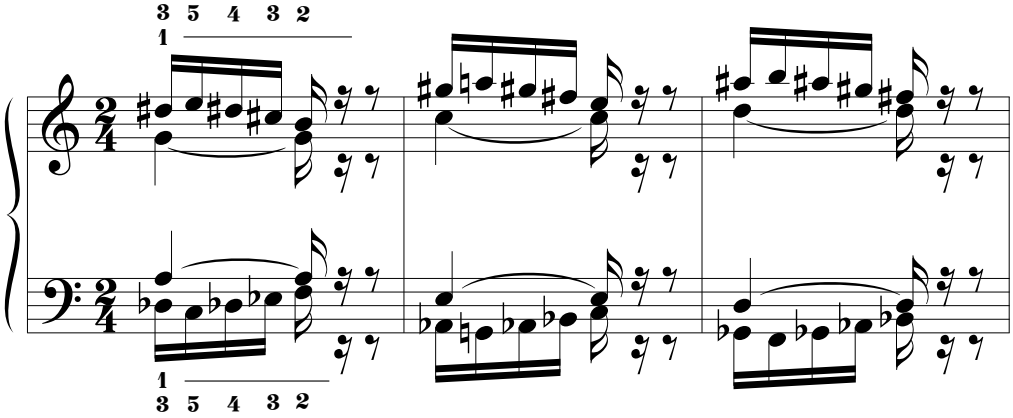

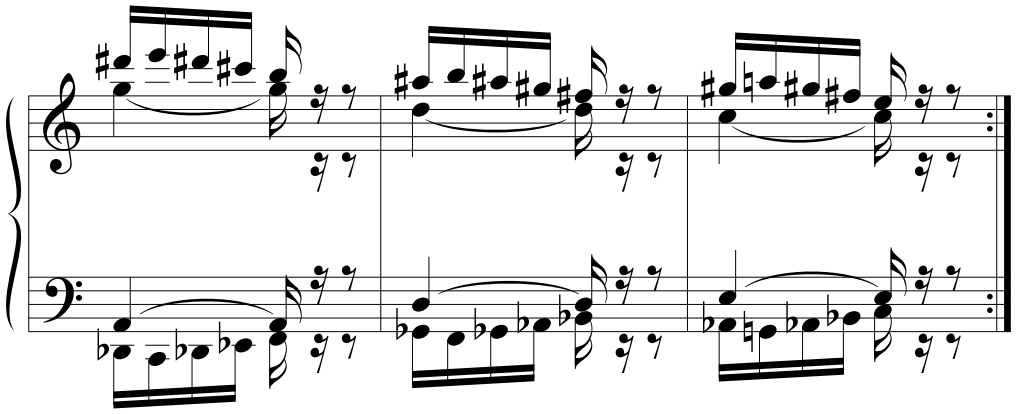

24.

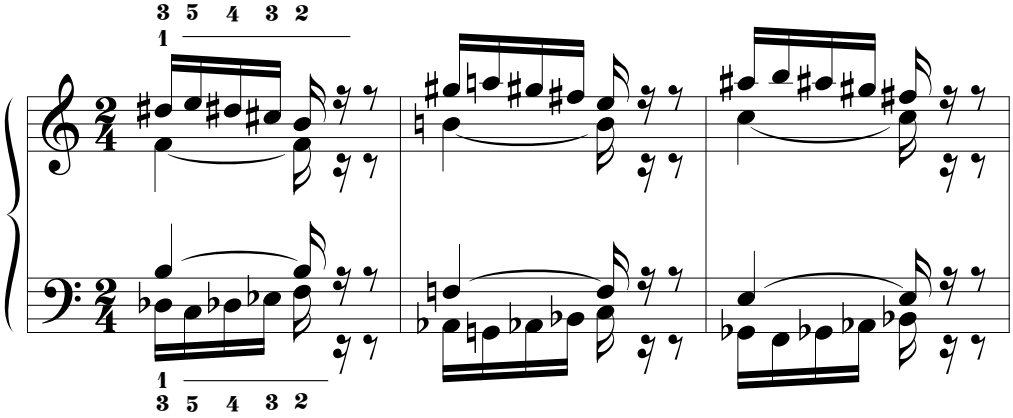

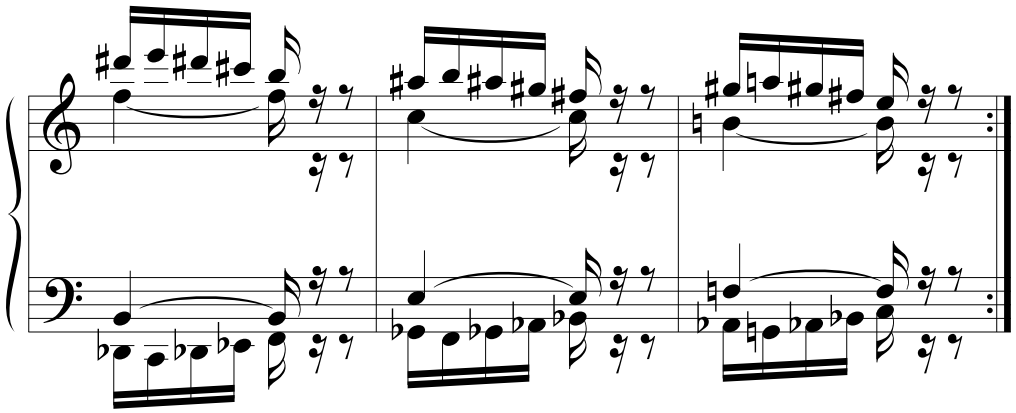

25.

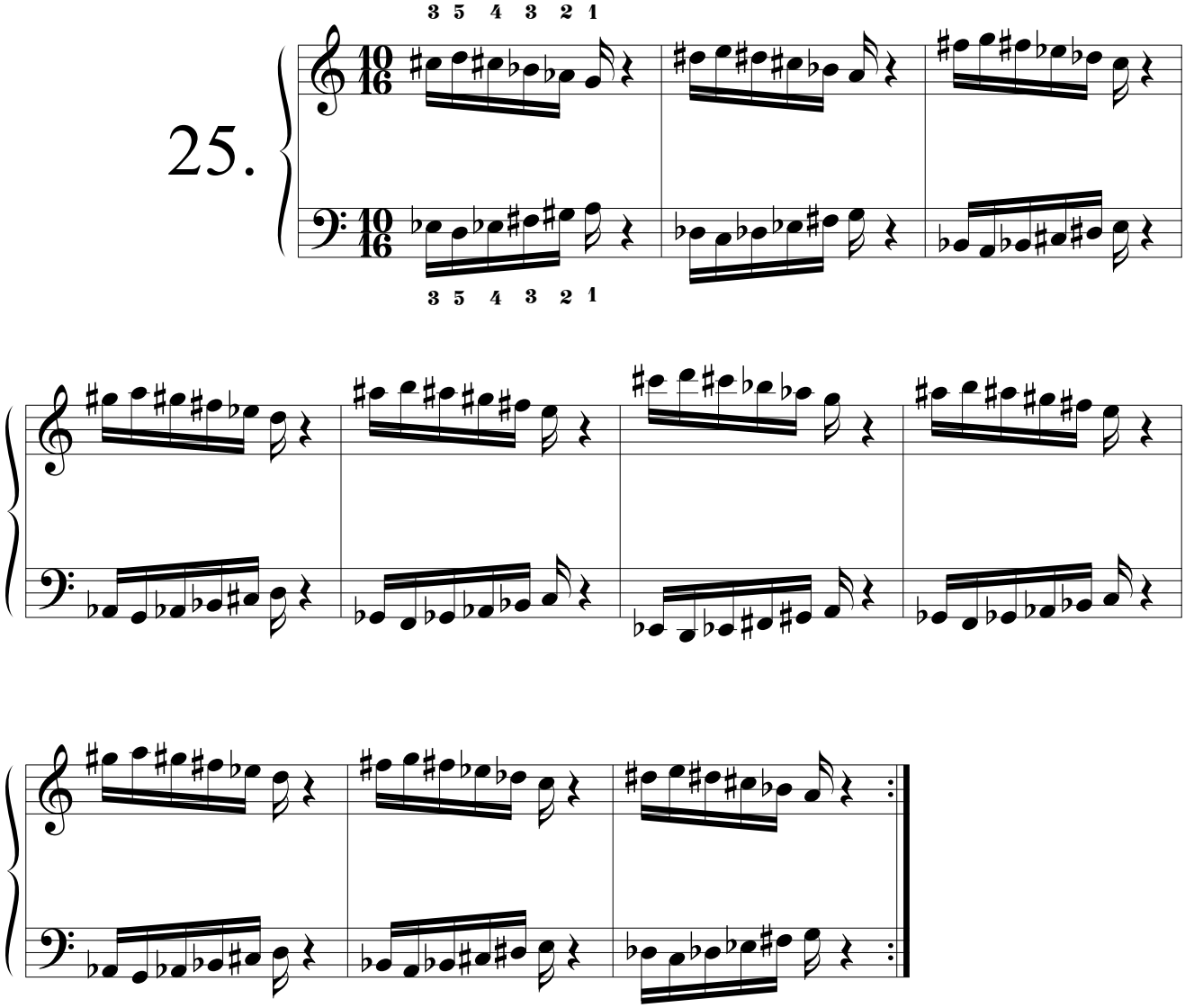

3. TERCERA SERIE

1.

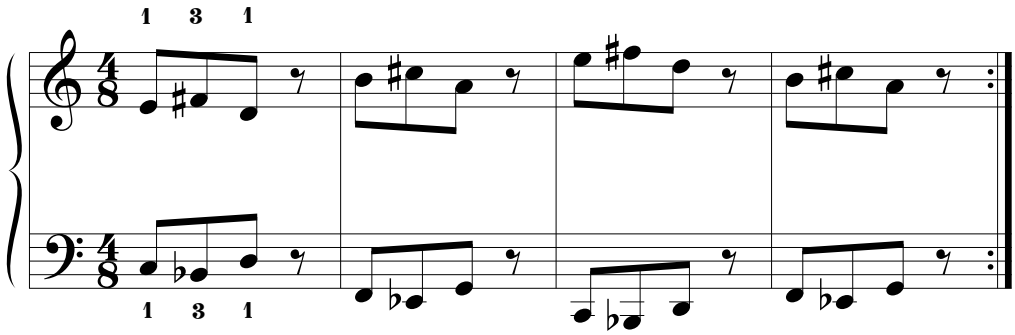

2.

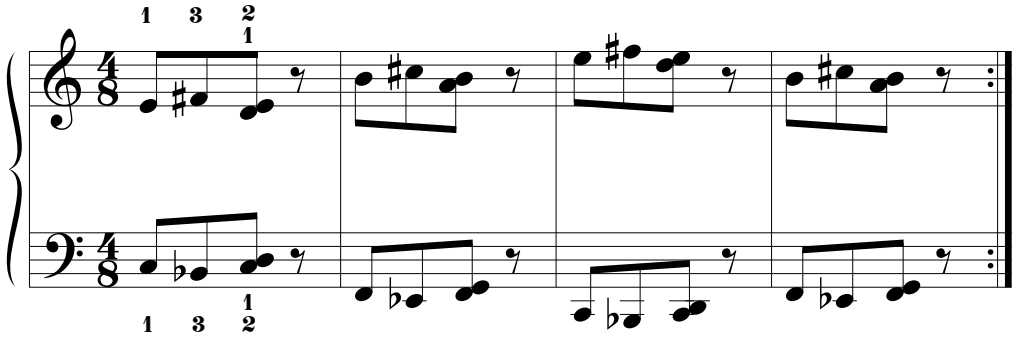

3.

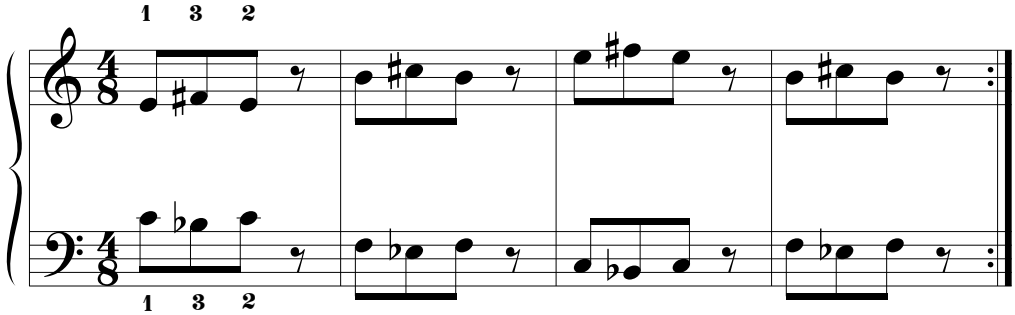

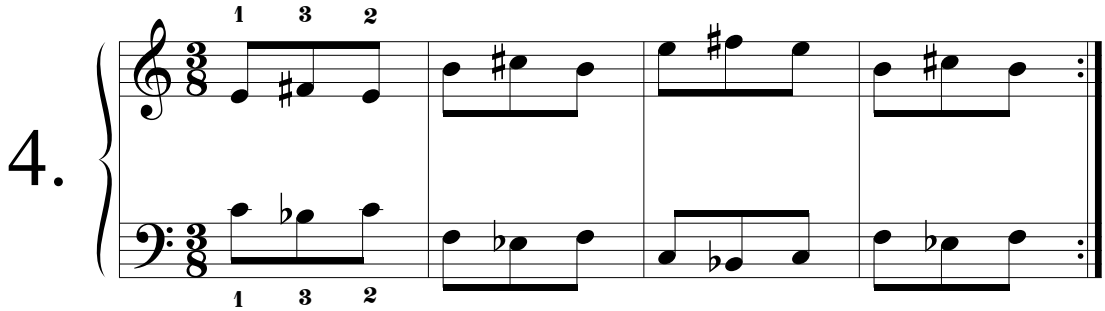
4.

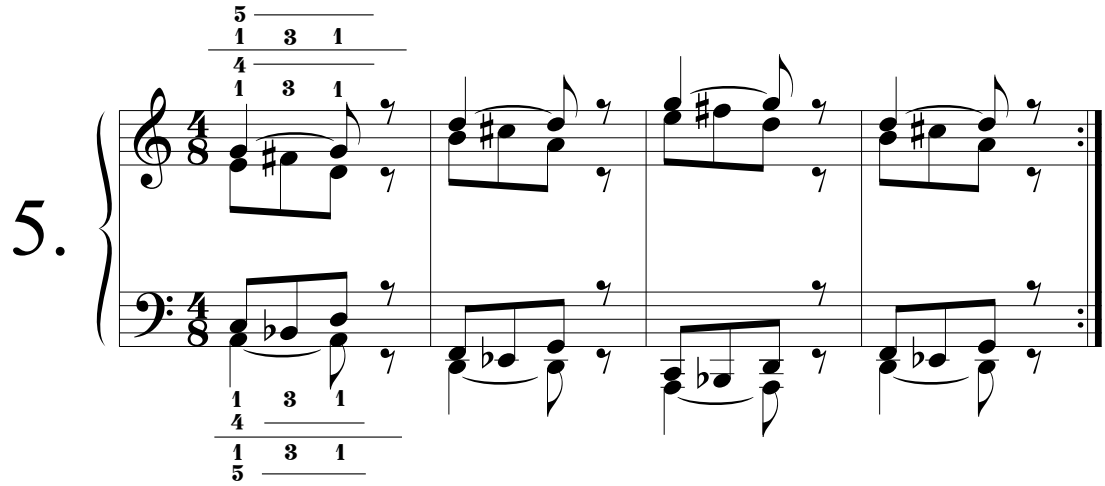
5.

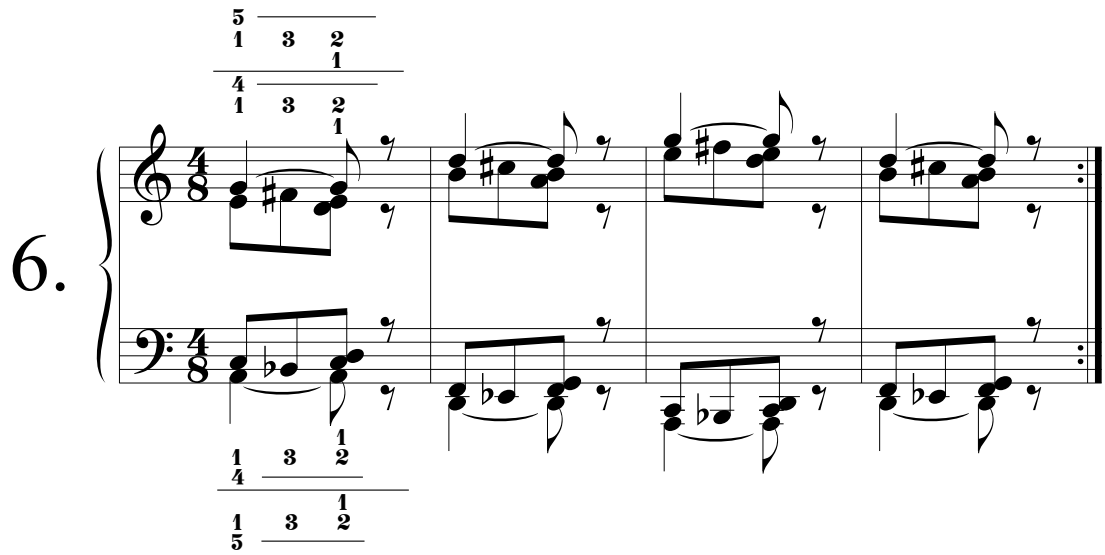
6.

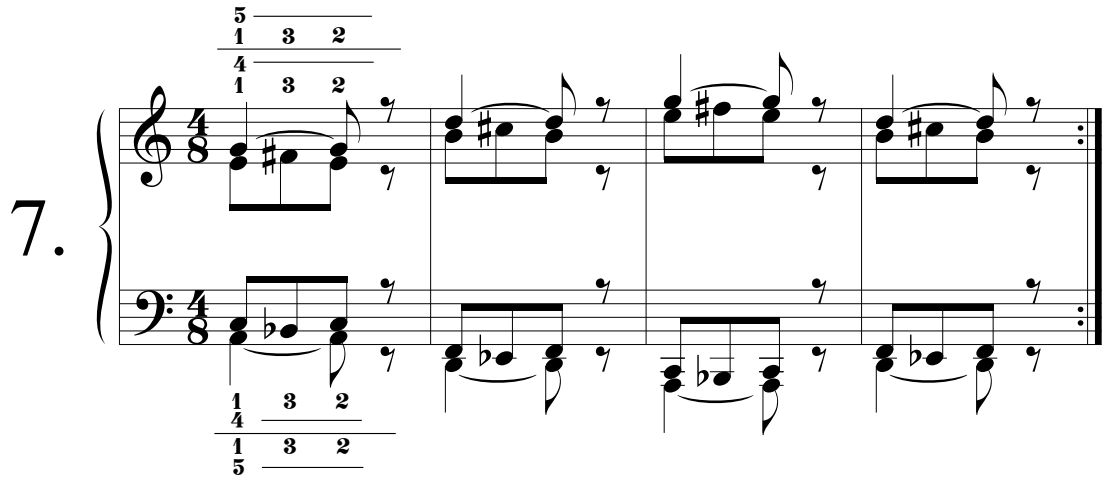
7.

8.

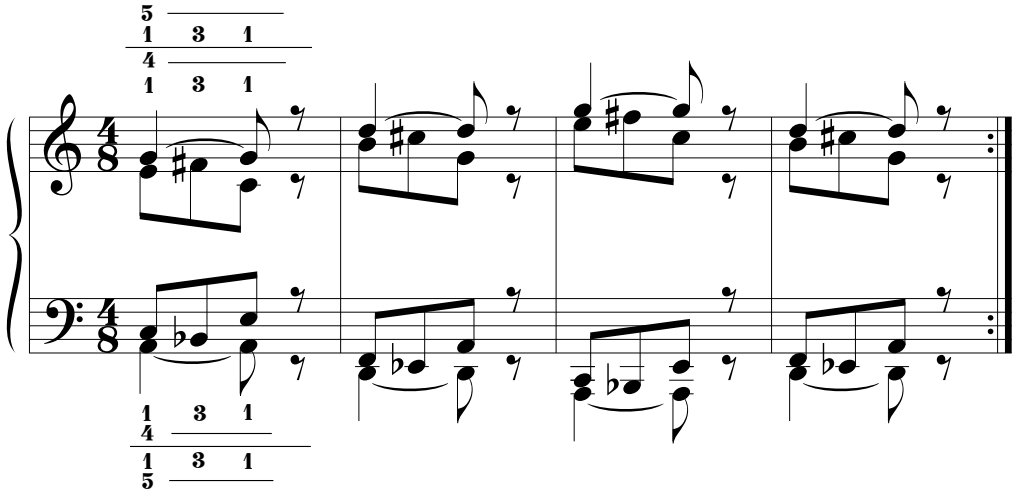

9.

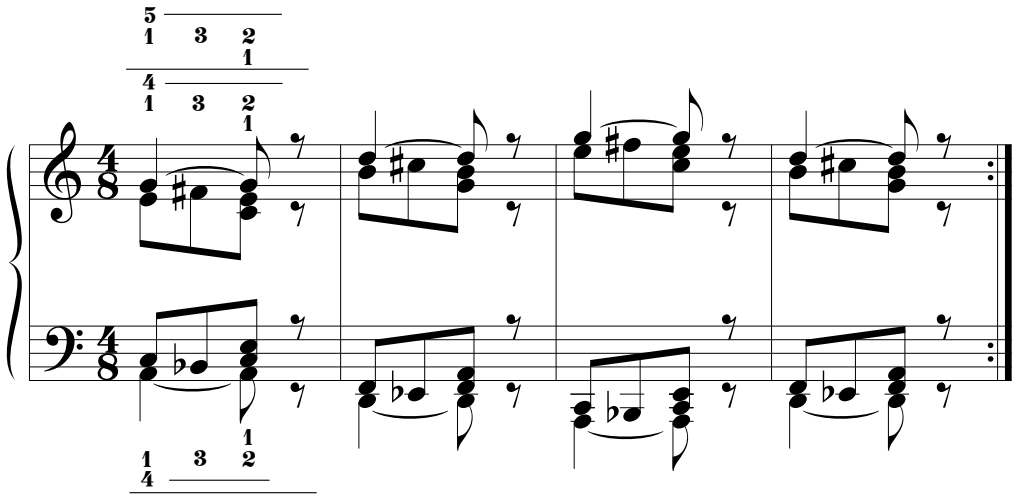

10.

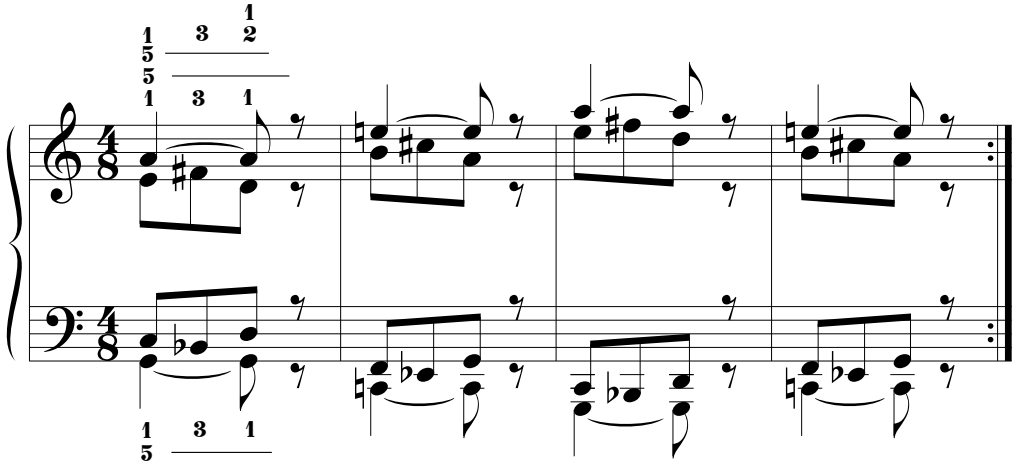

11.

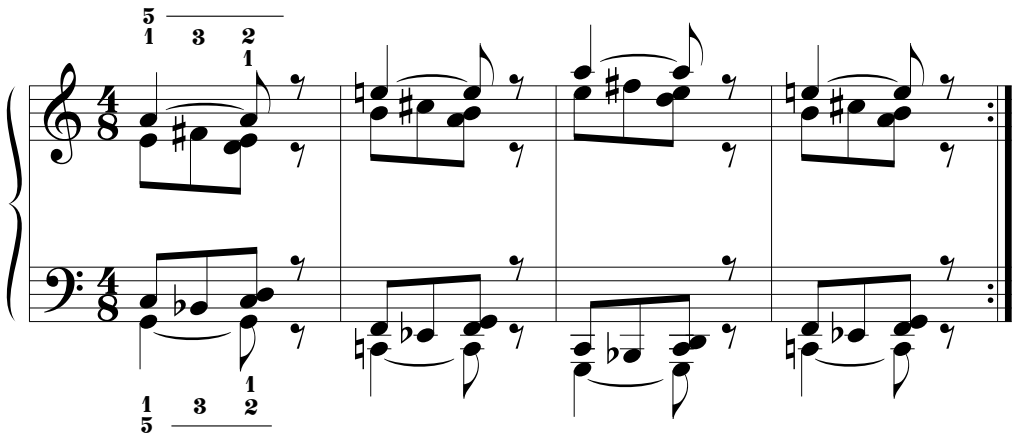

12.

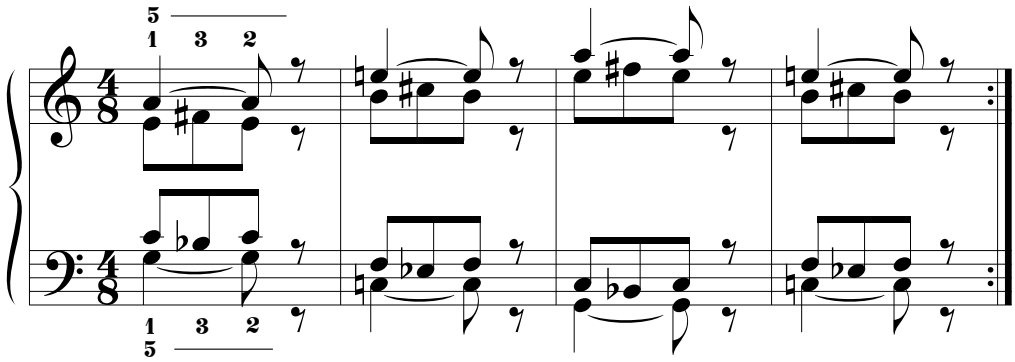

13.

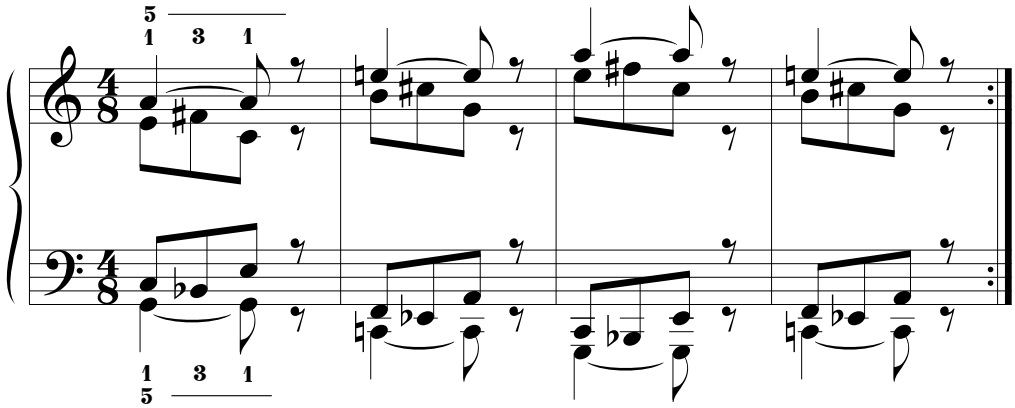

14.

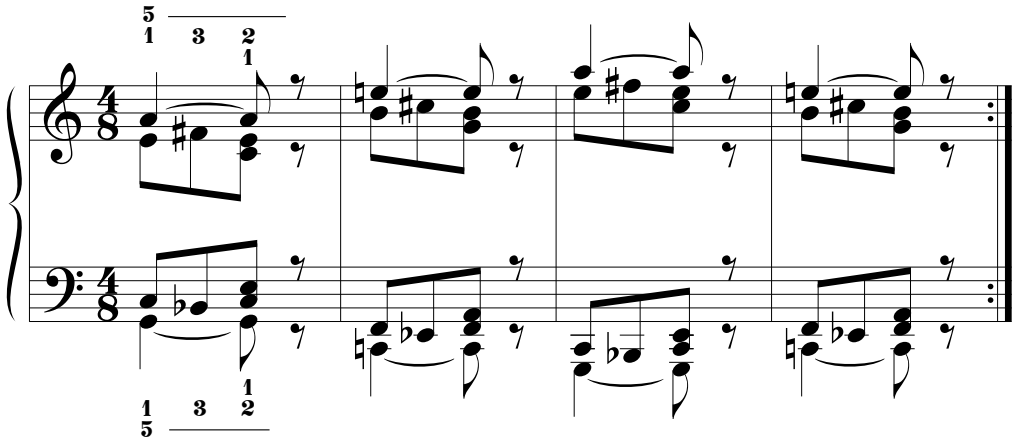

15.

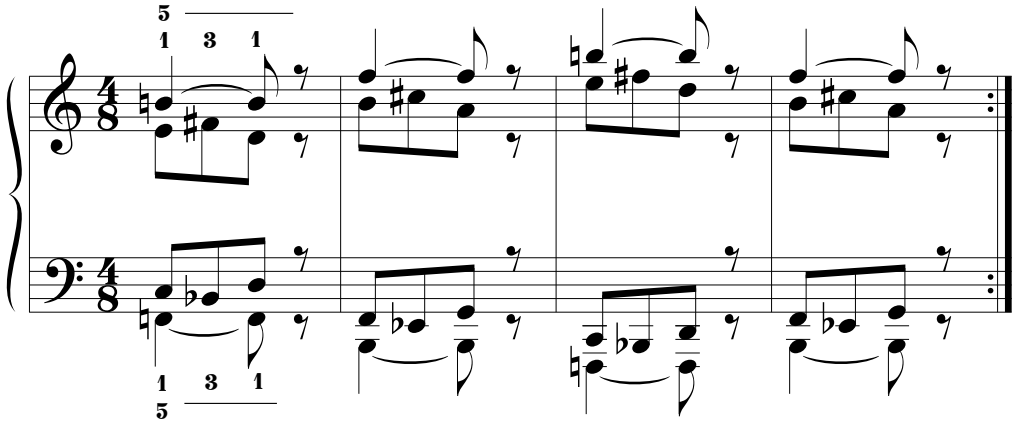

16.

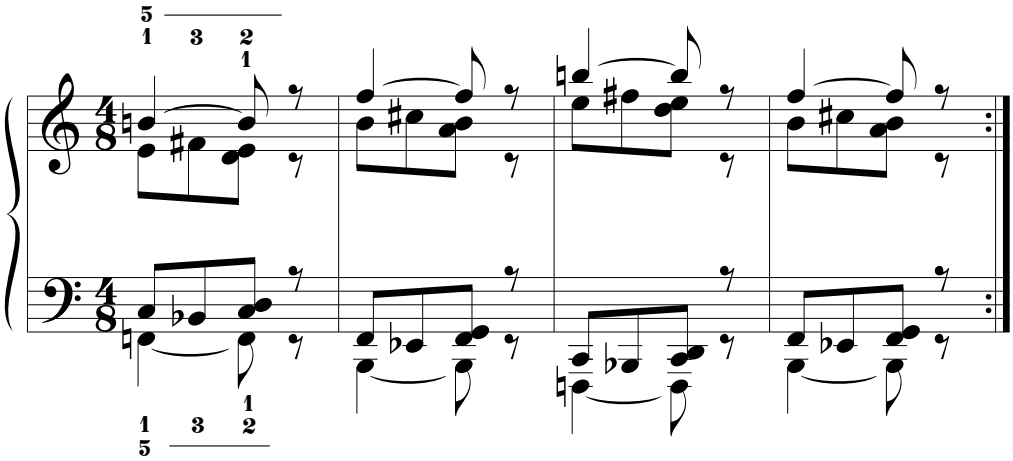

17.

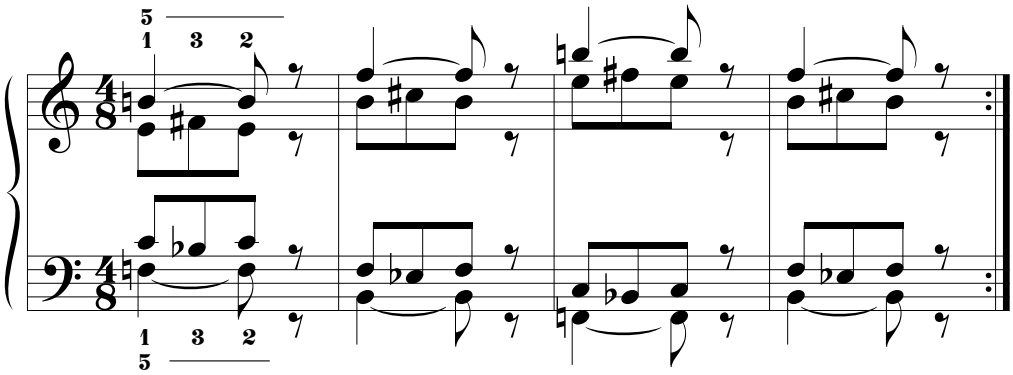

18.

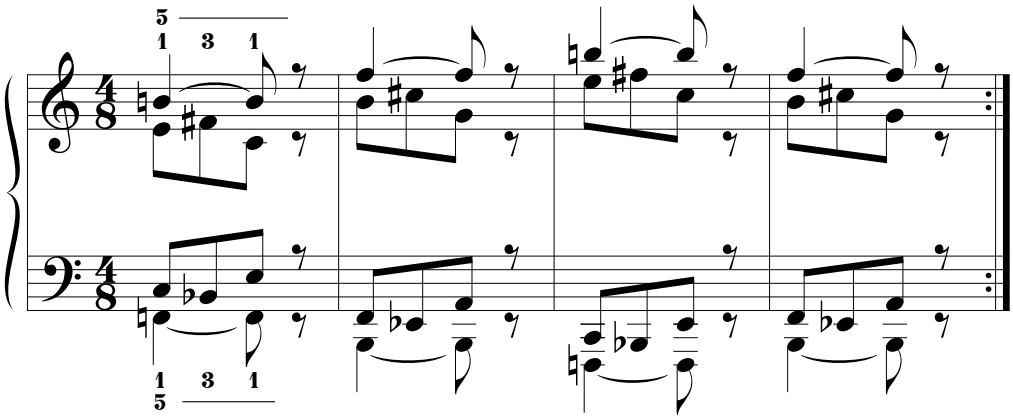

19.

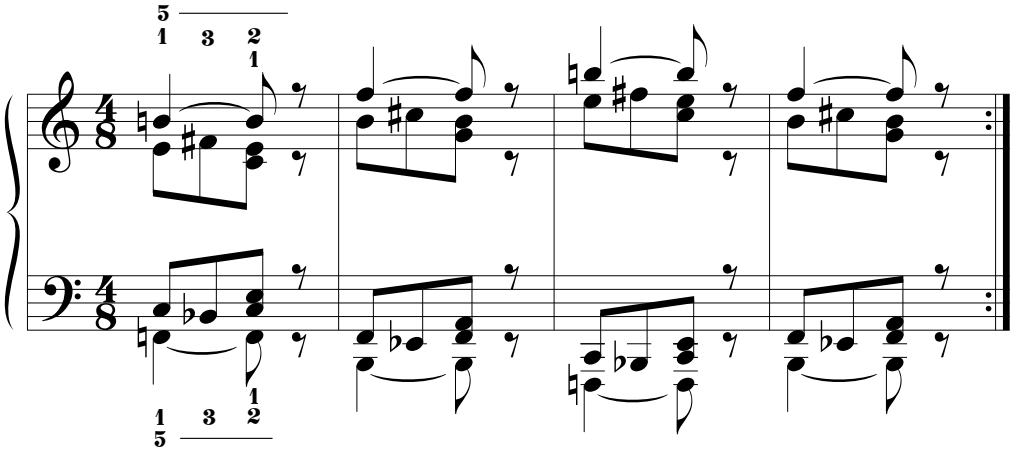

20.

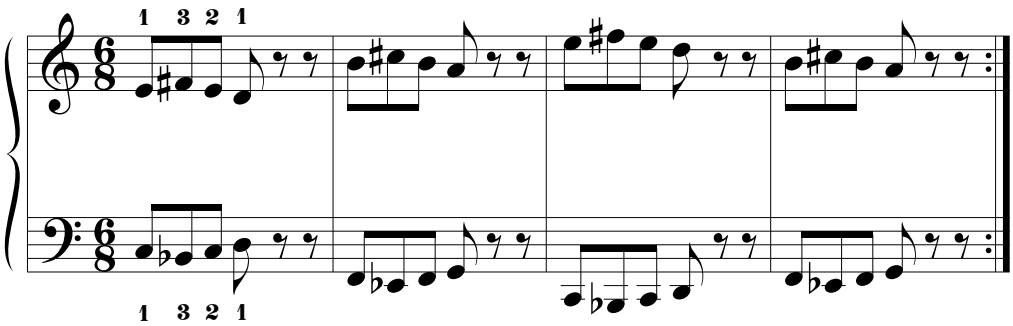

21.

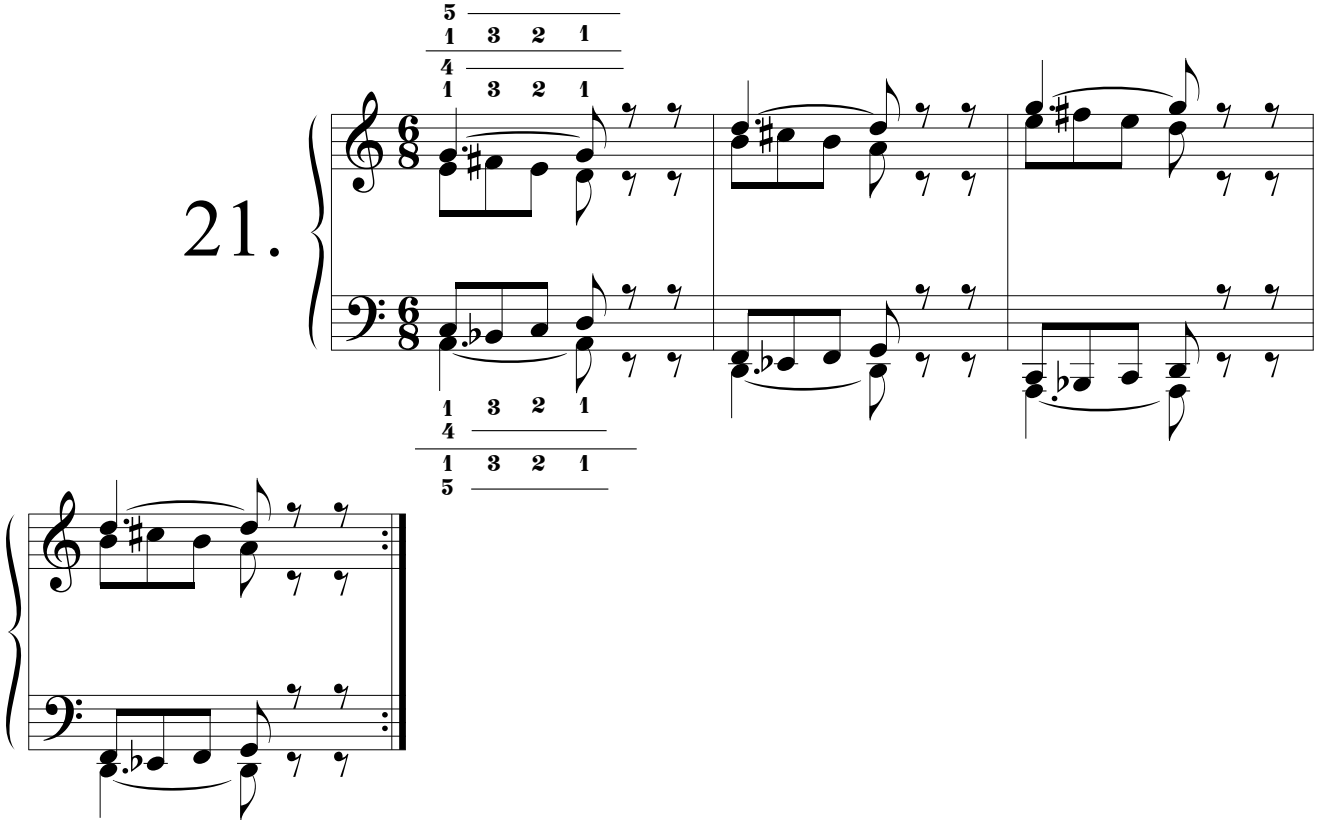

22.

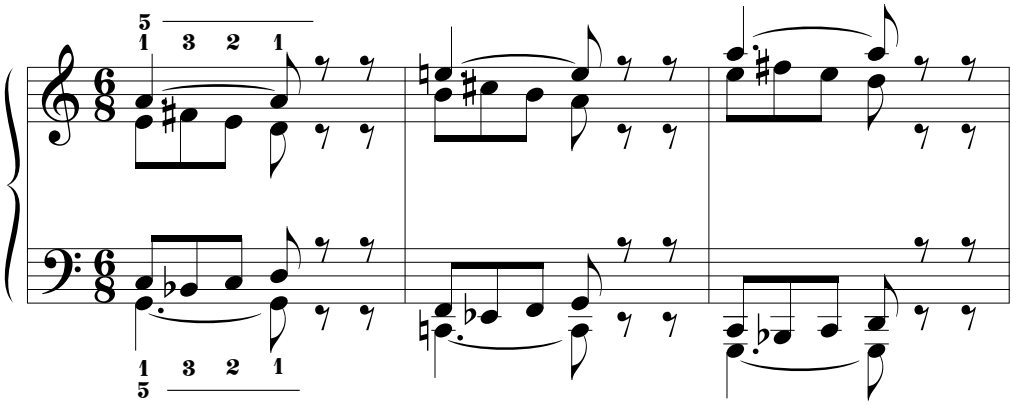

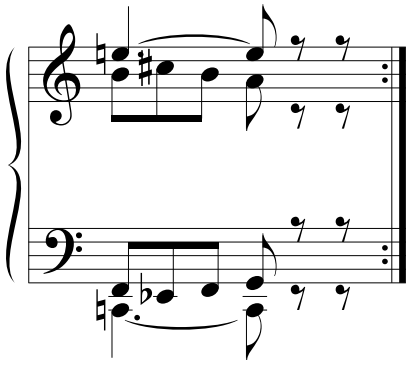

23.

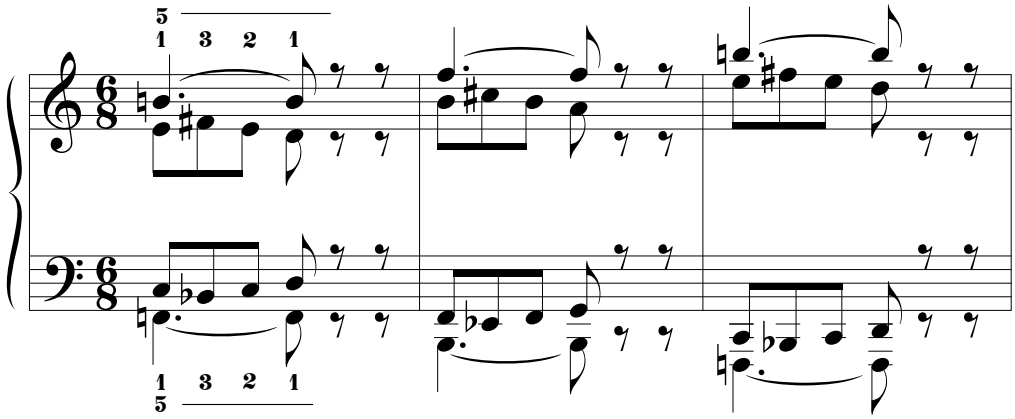

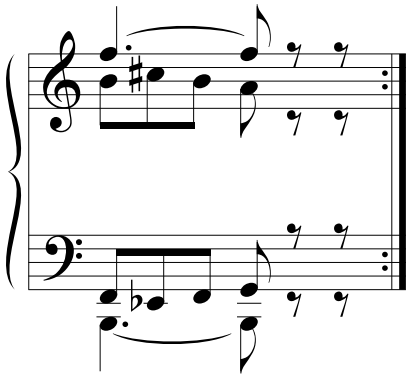

4. CUARTA SERIE

1.

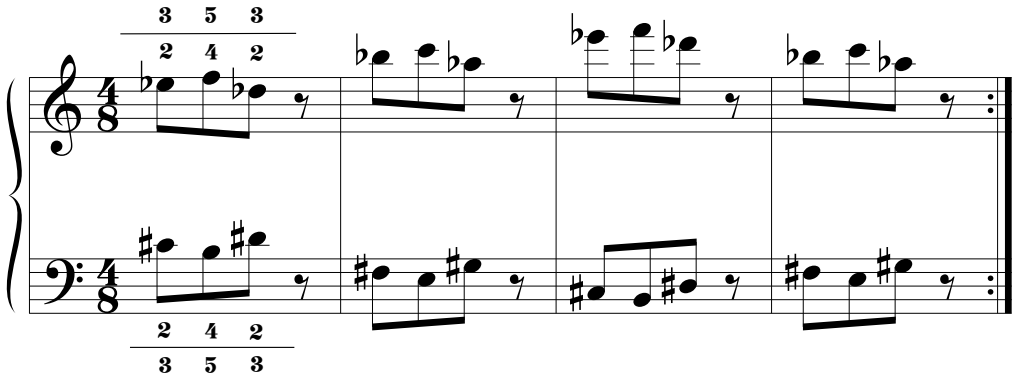

2.

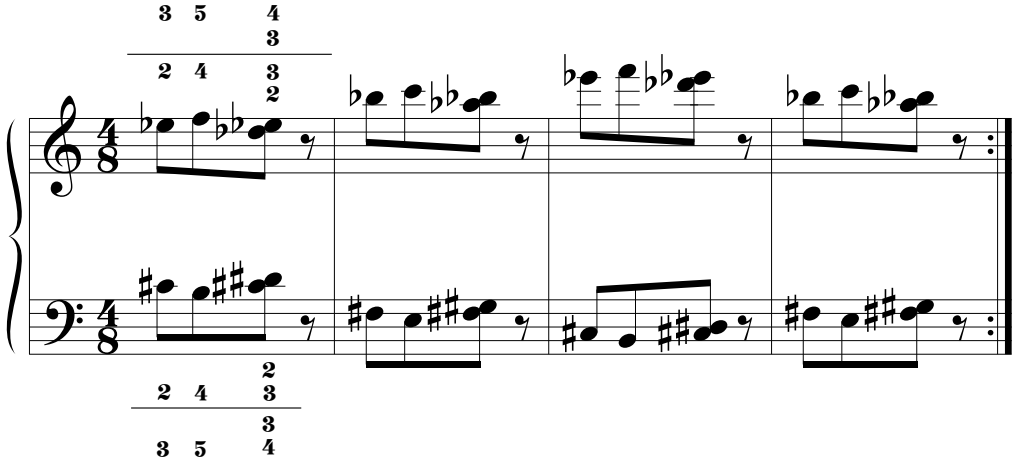

3.

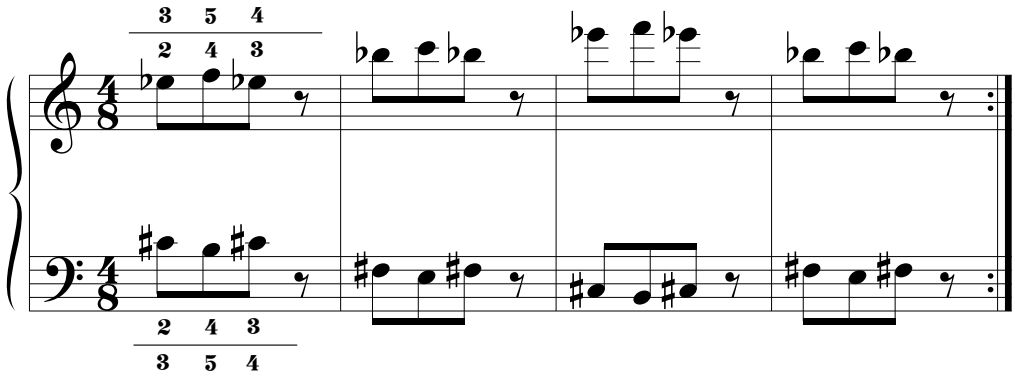

4.

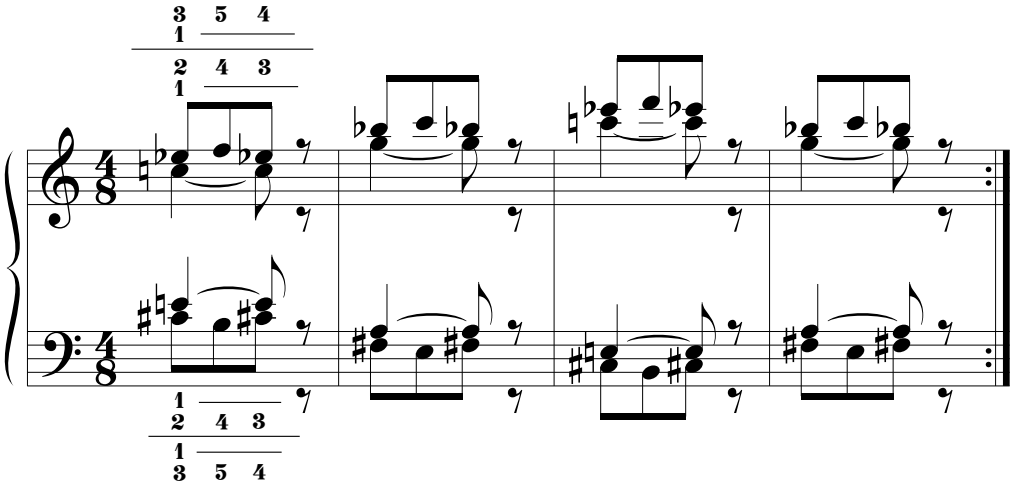

5.

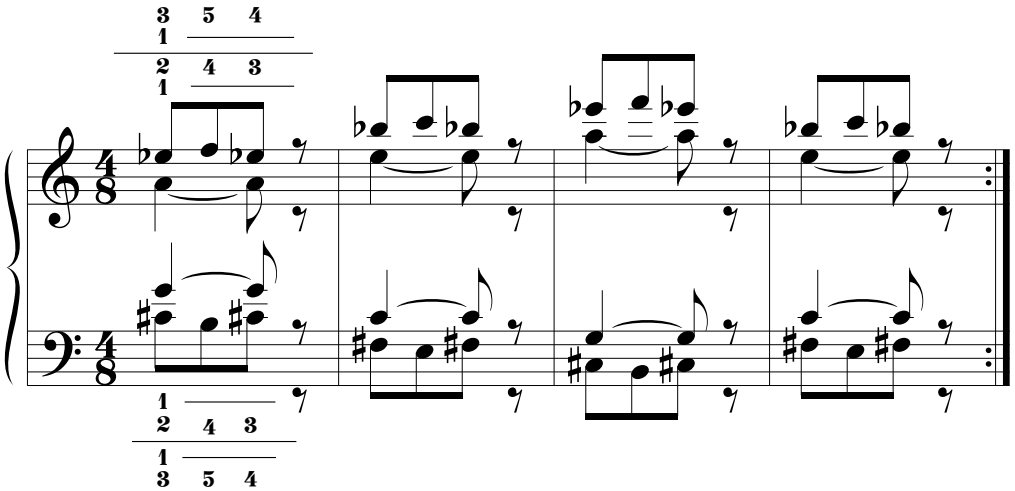

6.

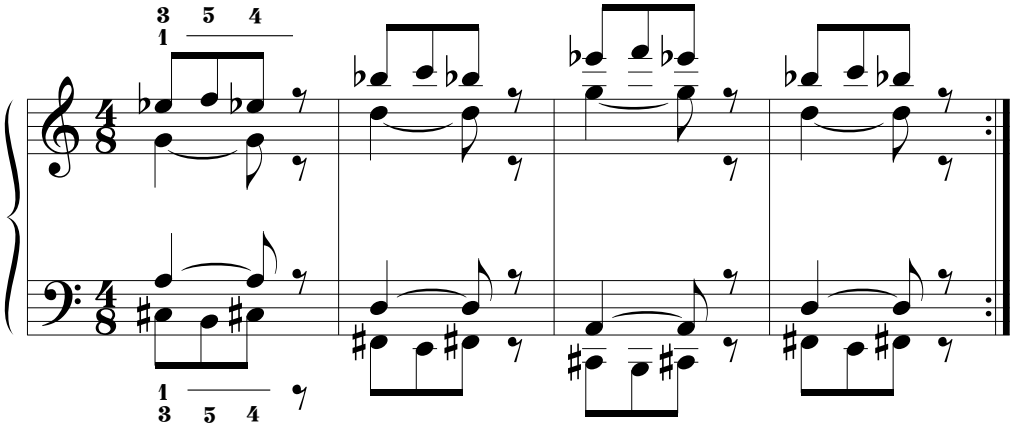

7.

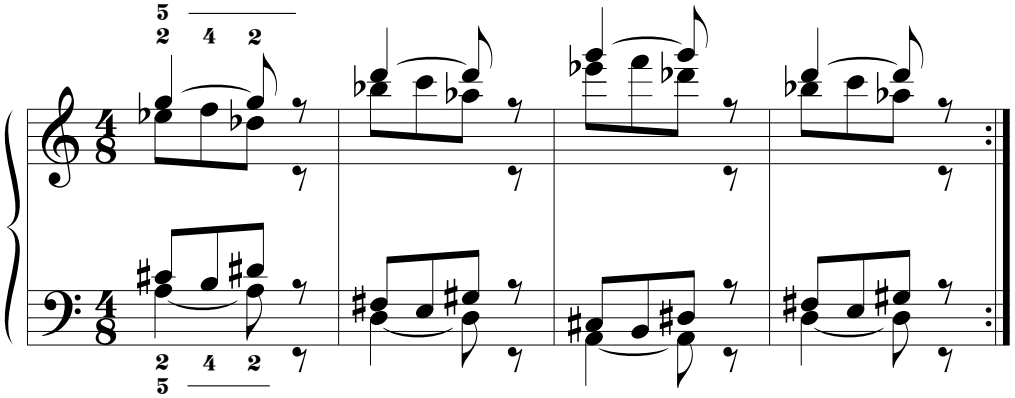

8.

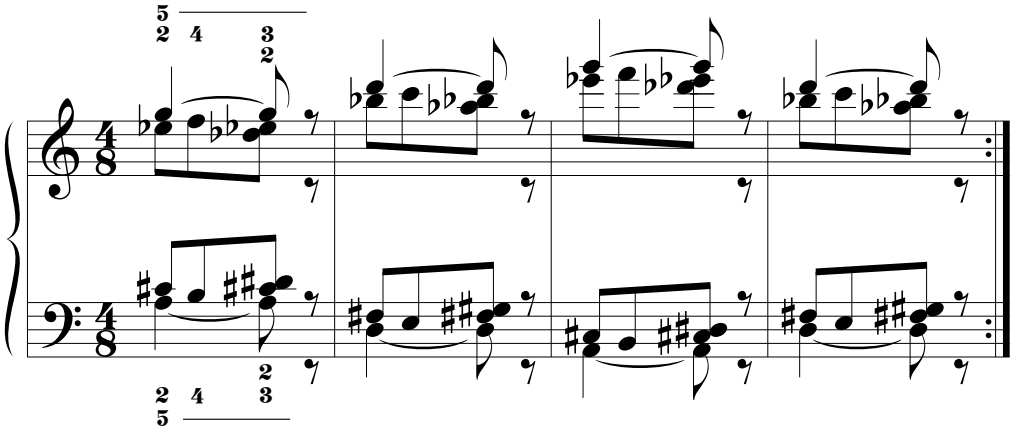

9.

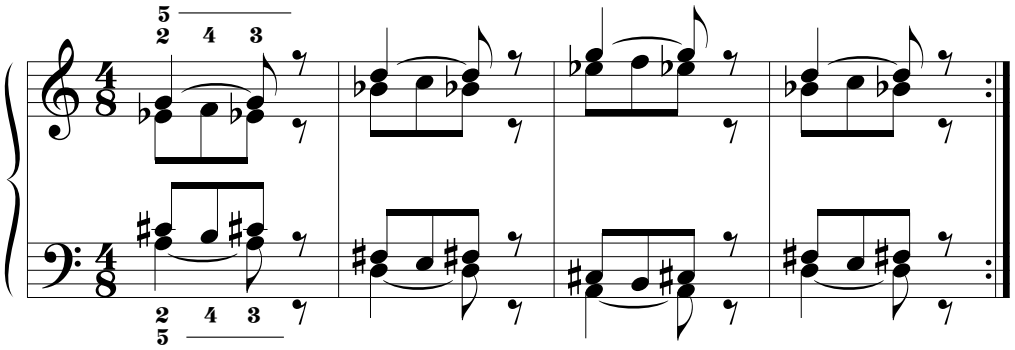

10.

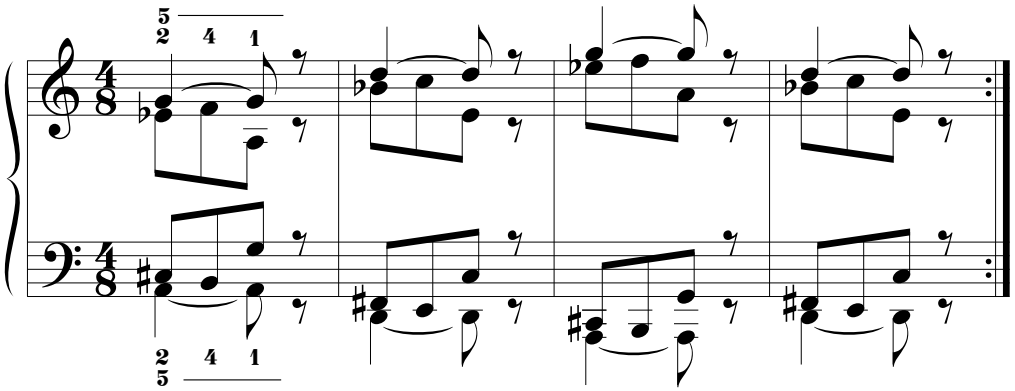

11.

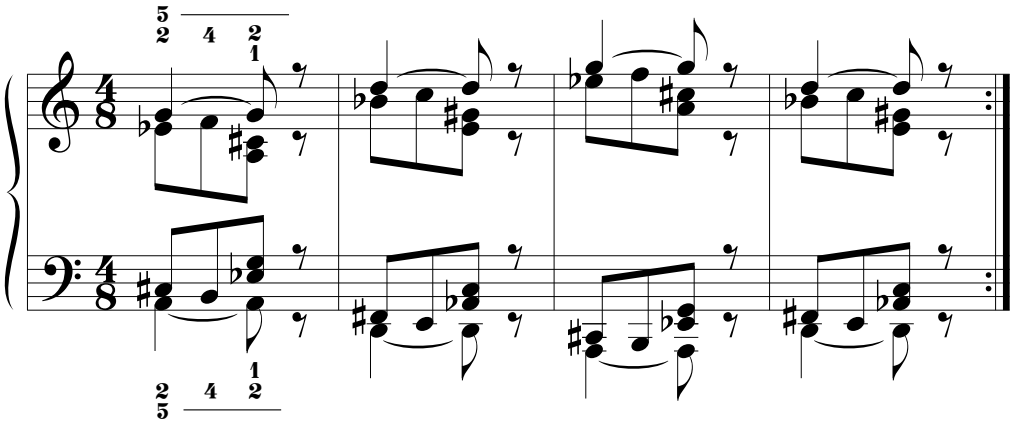

12.

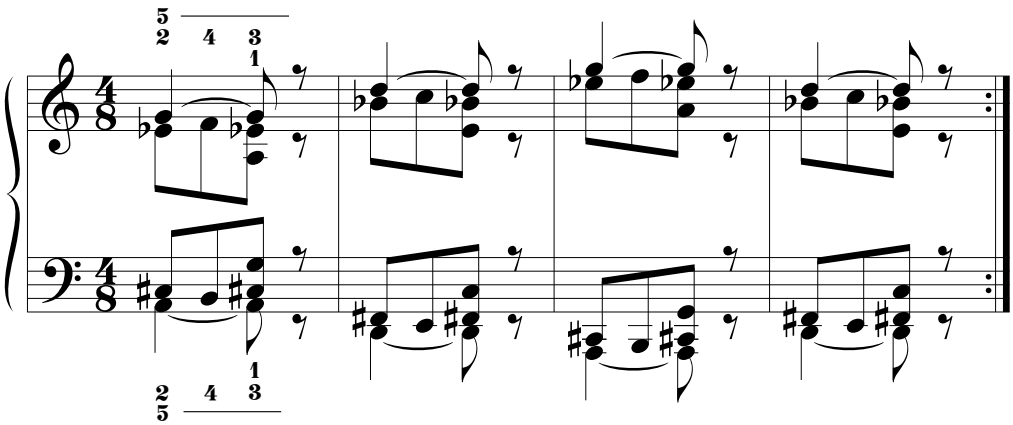

13.

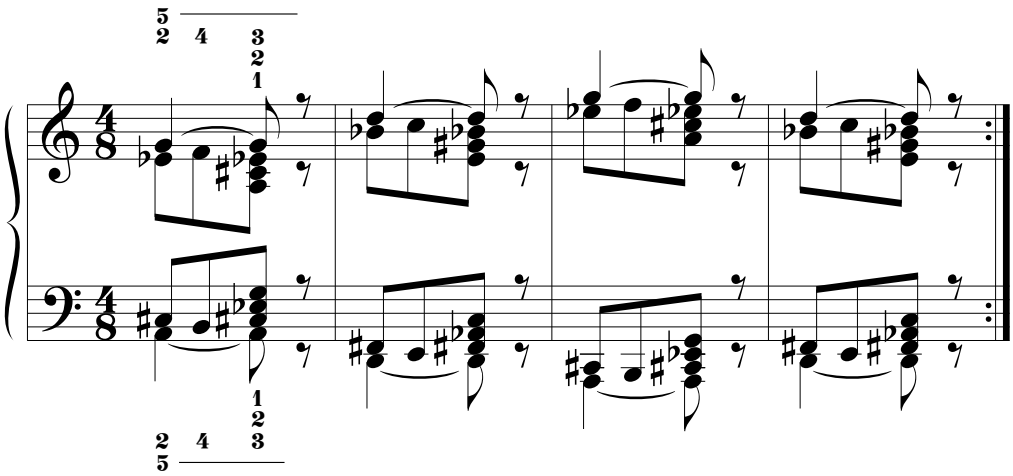

14.

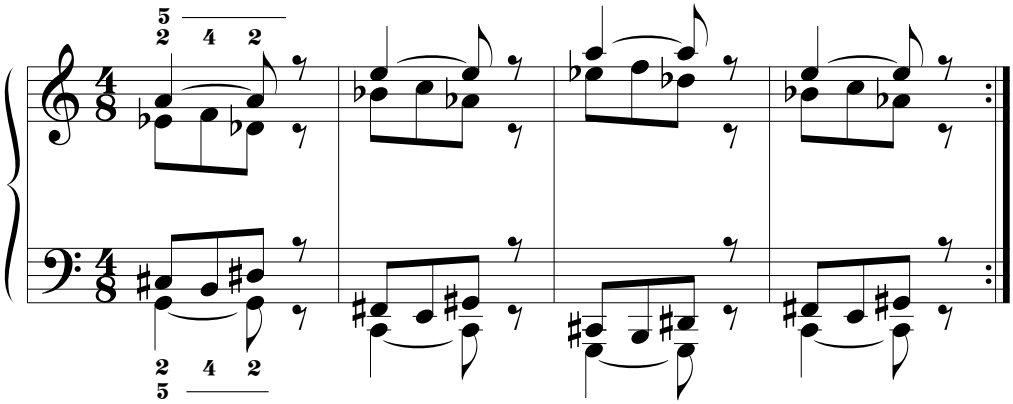

15.

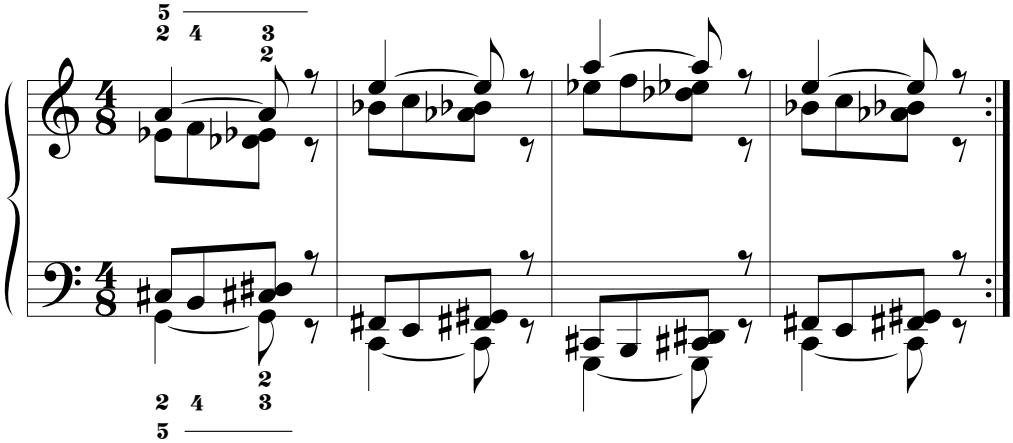

16.

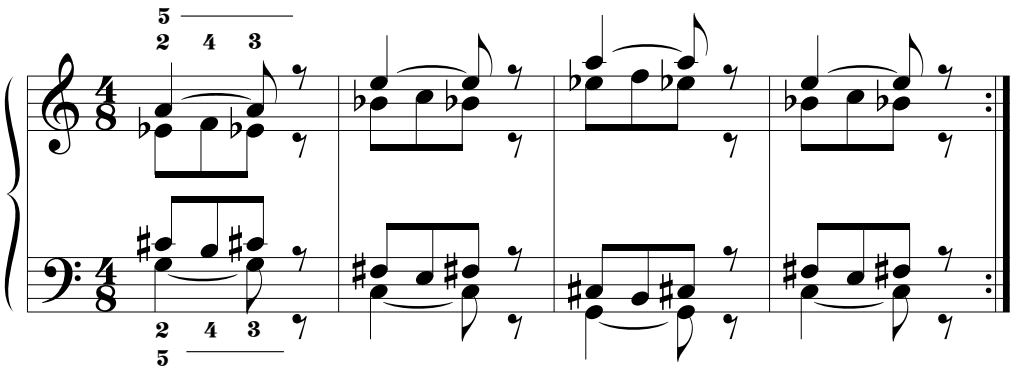

17.

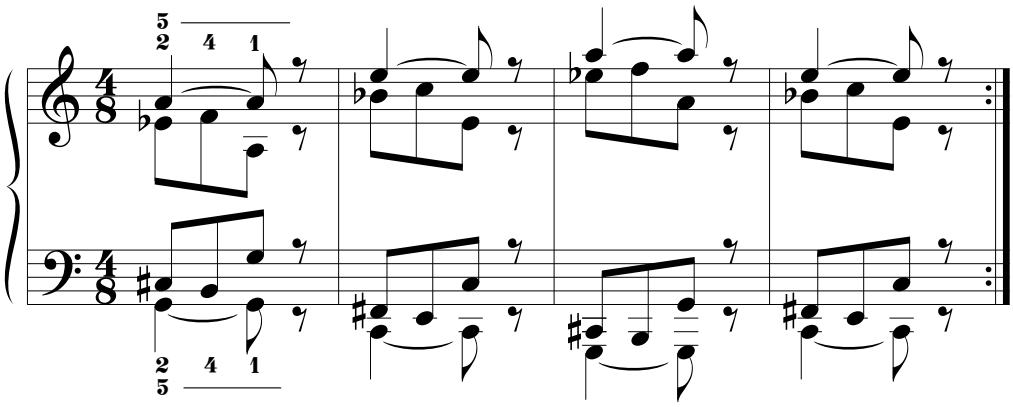

18.

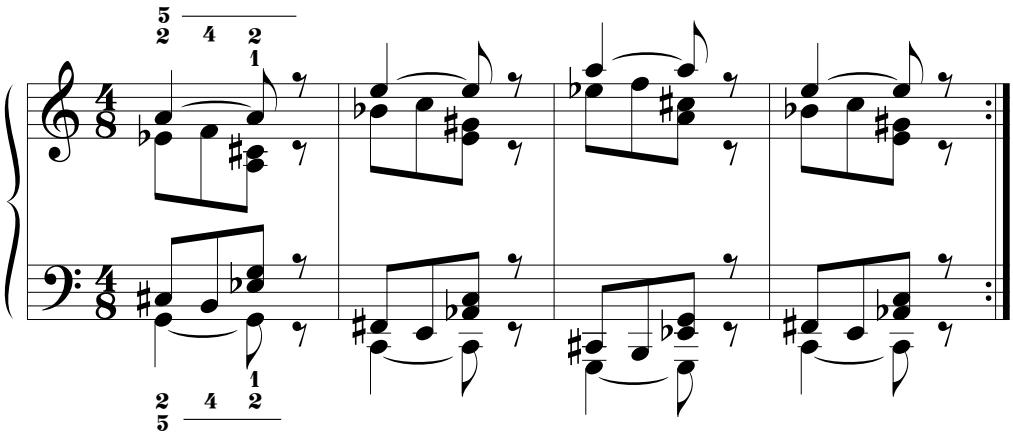

19.

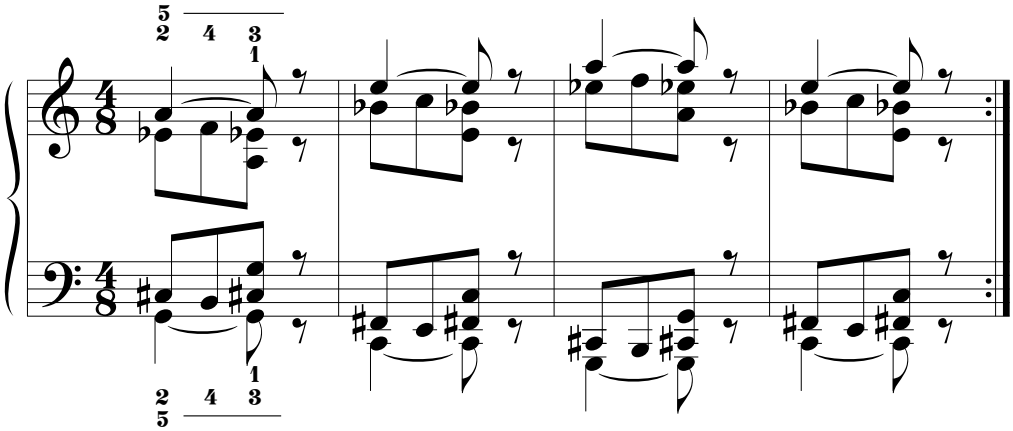

20.

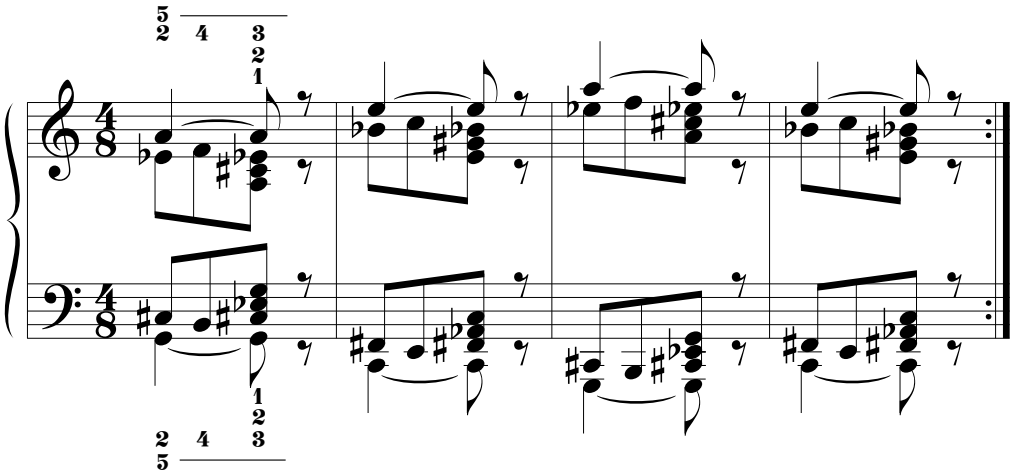

21.

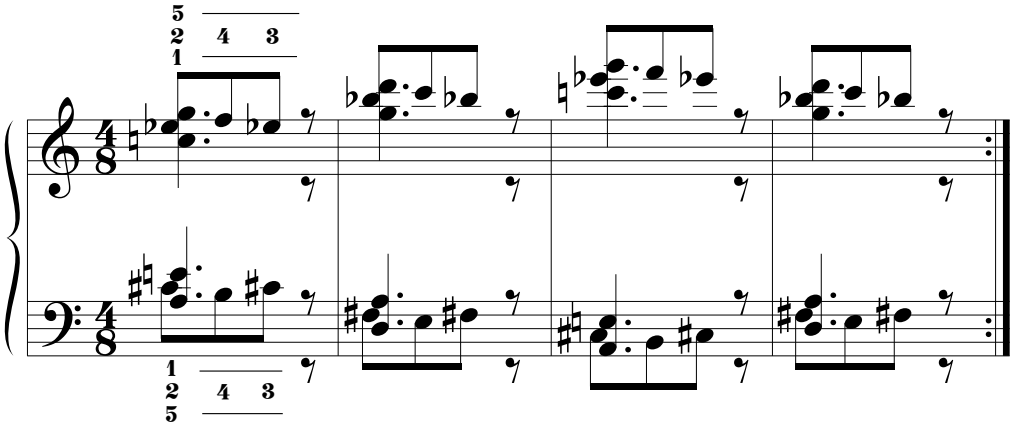

22.

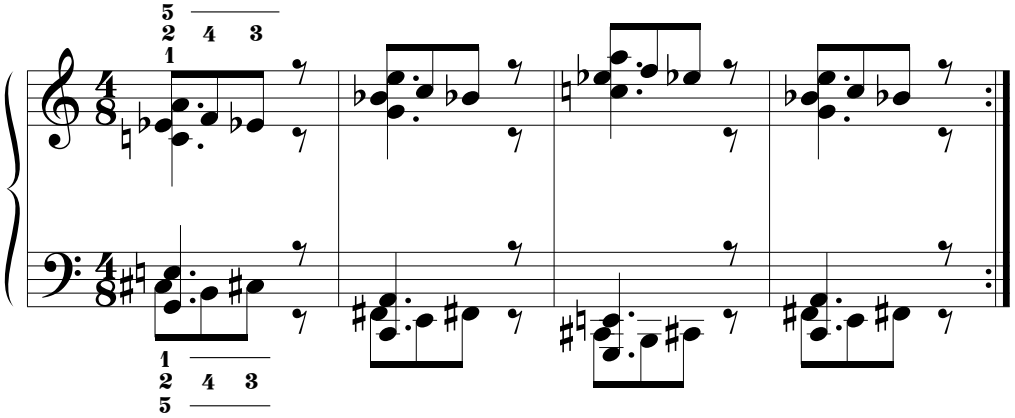

23.

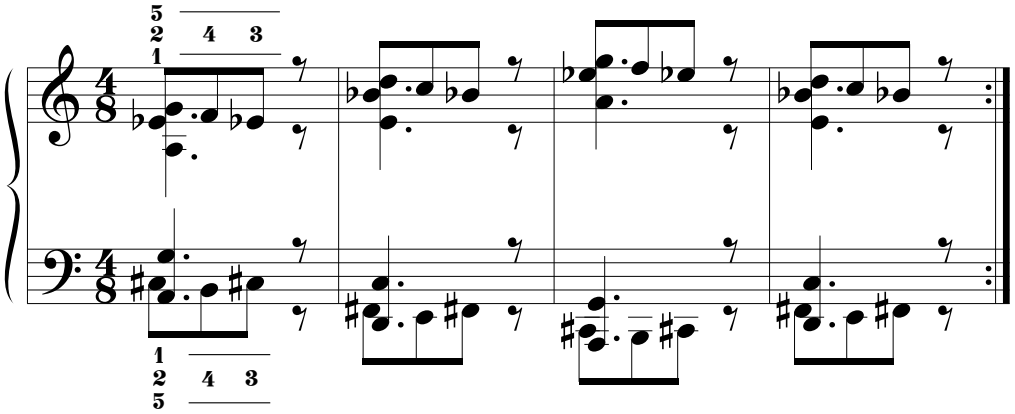

24.

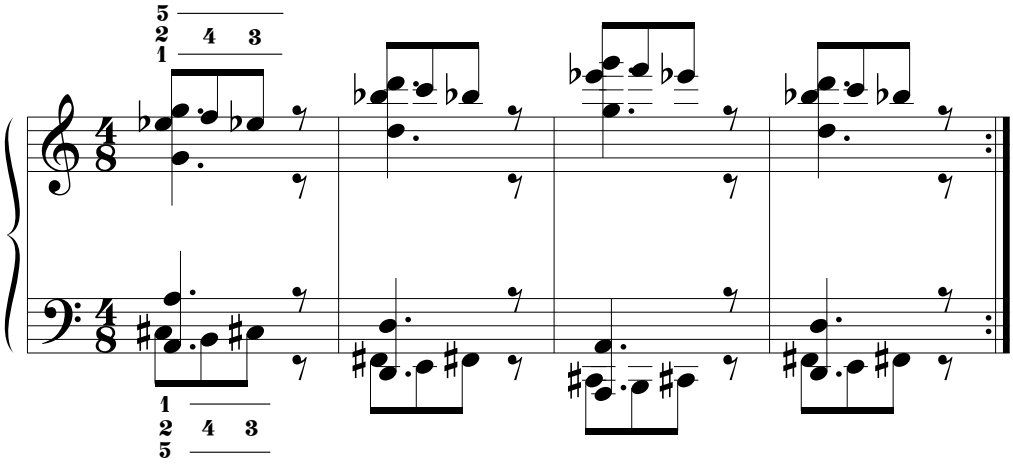

25.

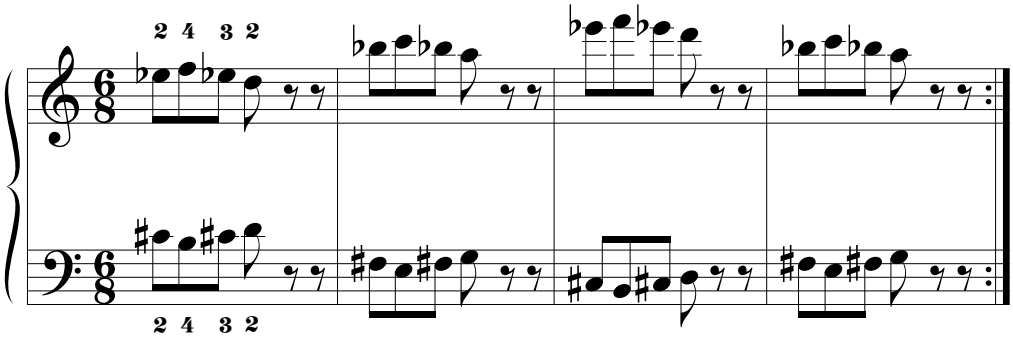

26.

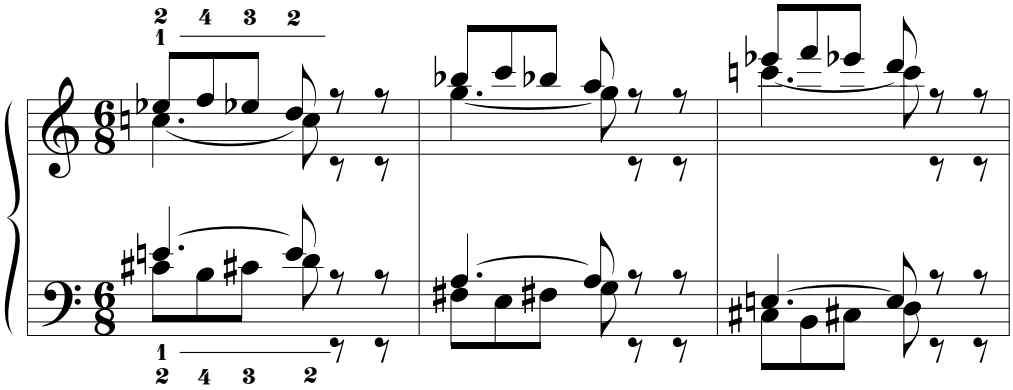

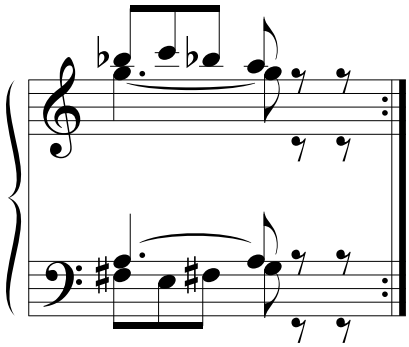

27.

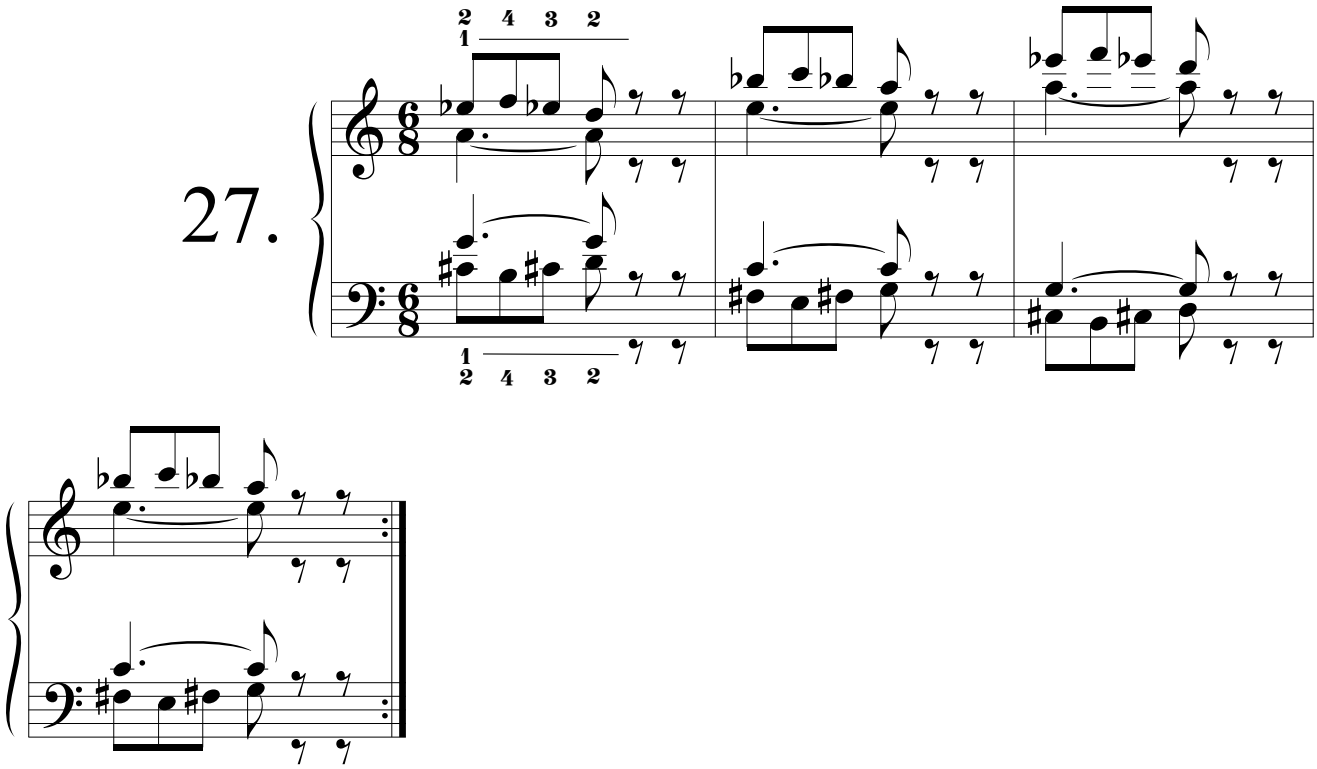

28.

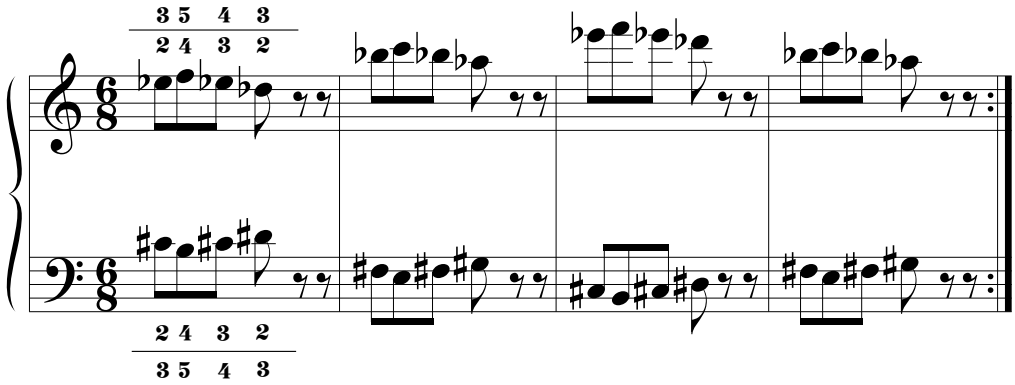

29.

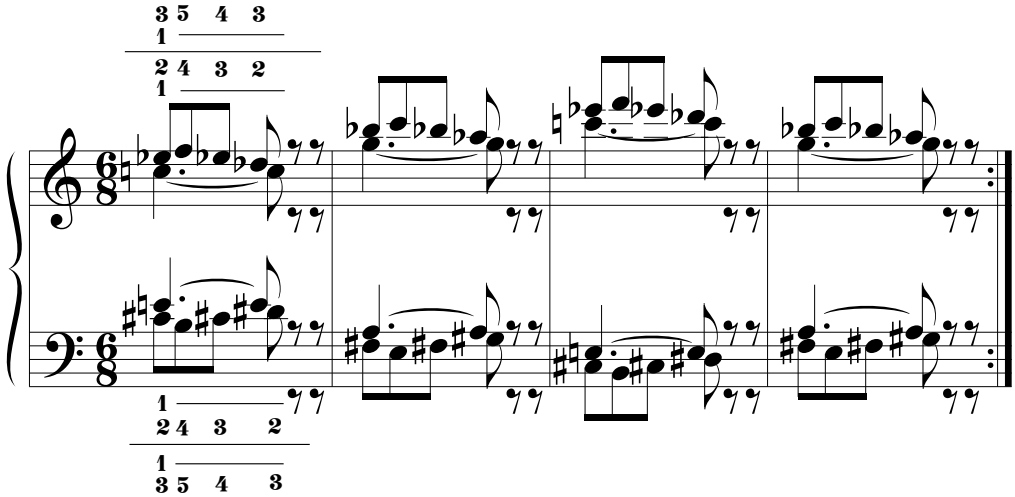

30.

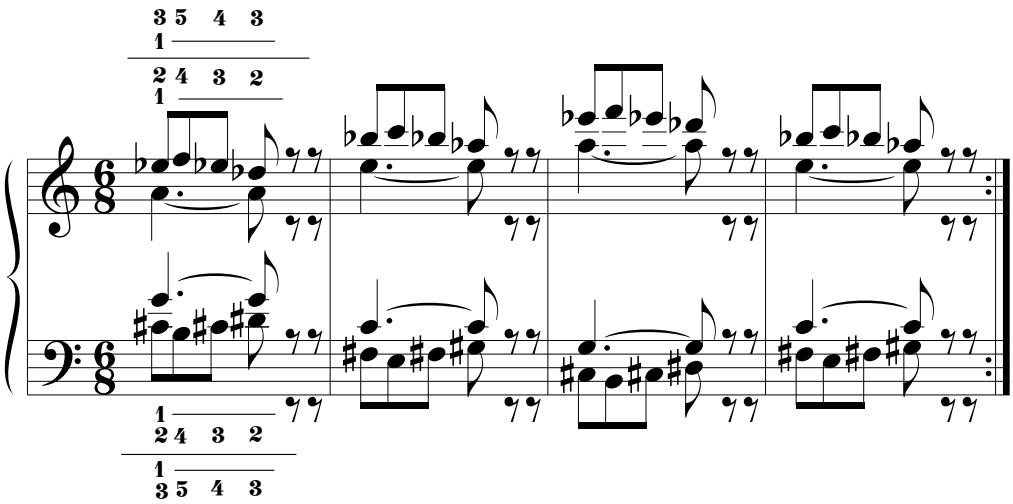
3 5 4 3
1
2 4 3 2
1
1
2 4 3 2
1
3 5 4 3

31.

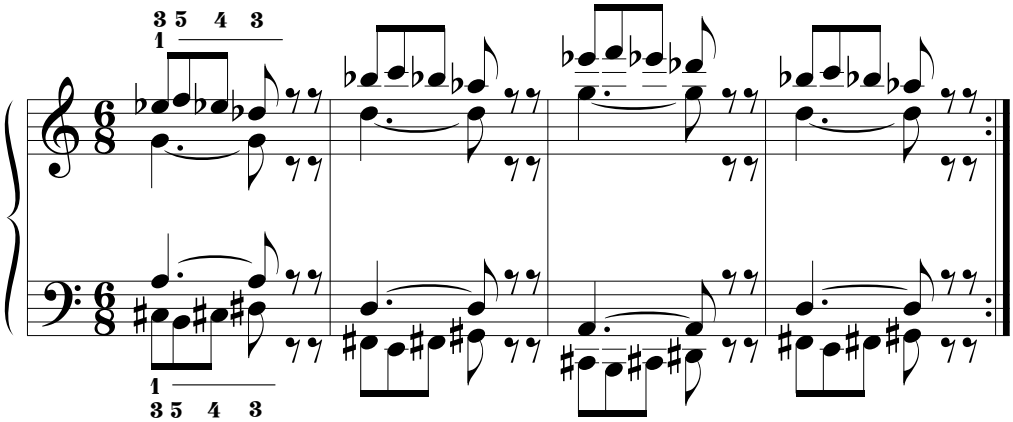
3 5 4 3
1
1
3 5 4 3

32.

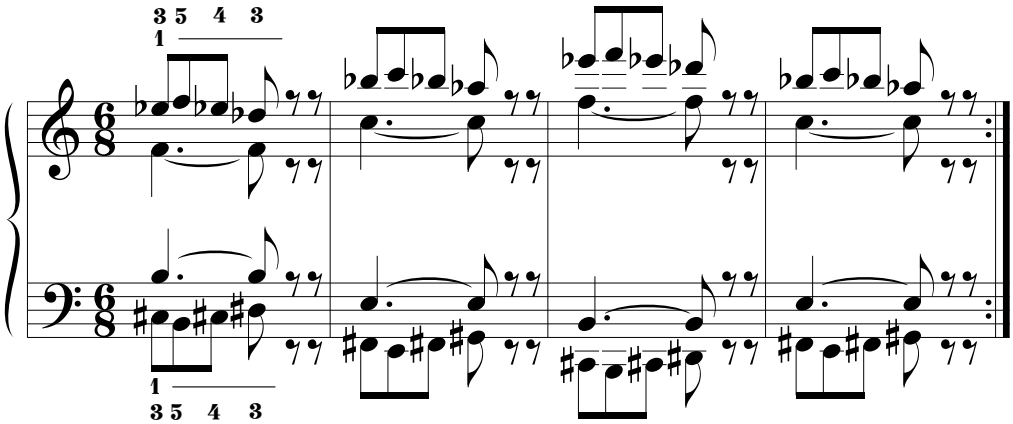
3 5 4 3
1
1
3 5 4 3

33.

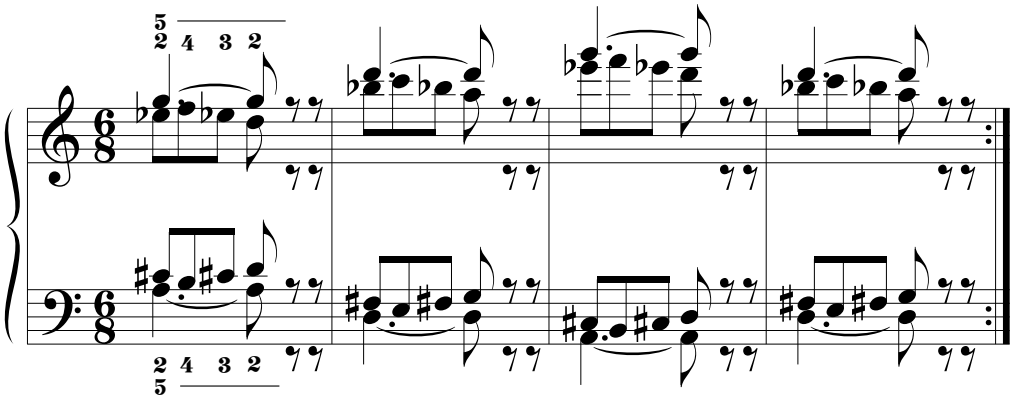
5
2 4 3 2
2 4 3 2
5

34.

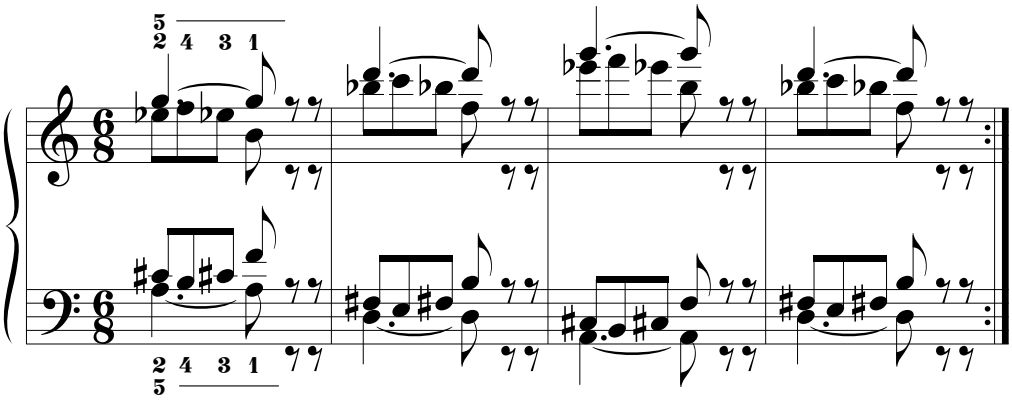

35.

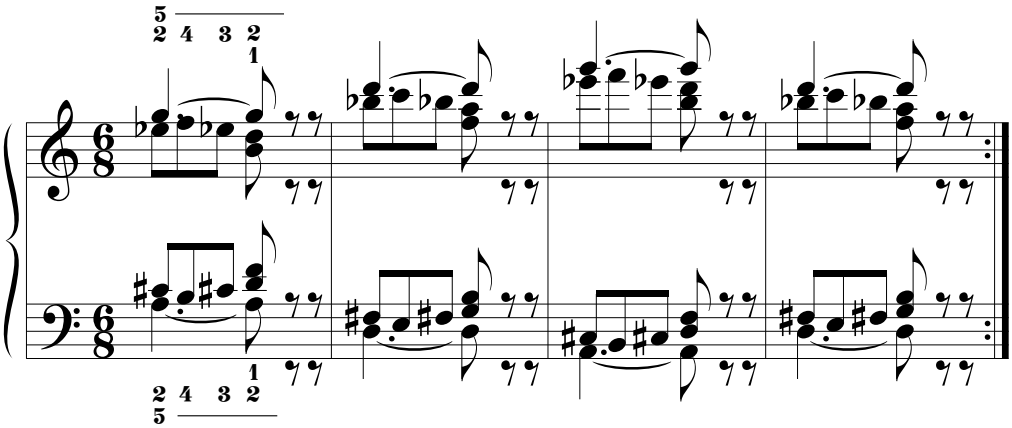

36.

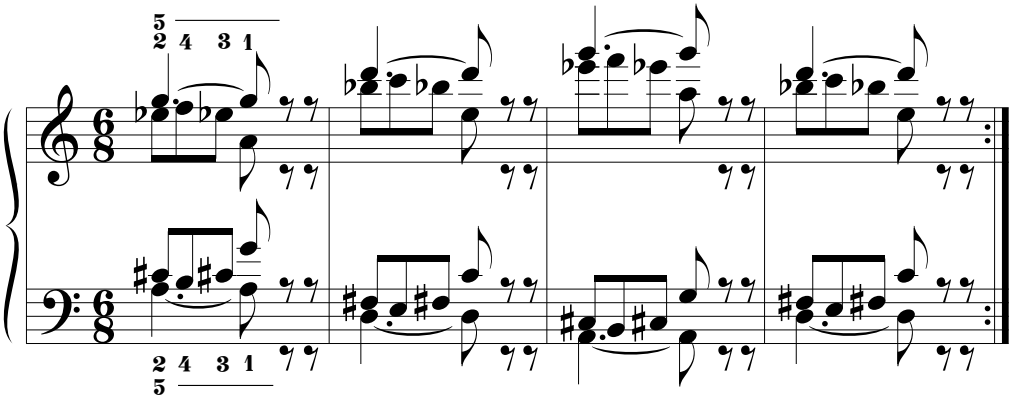

37.

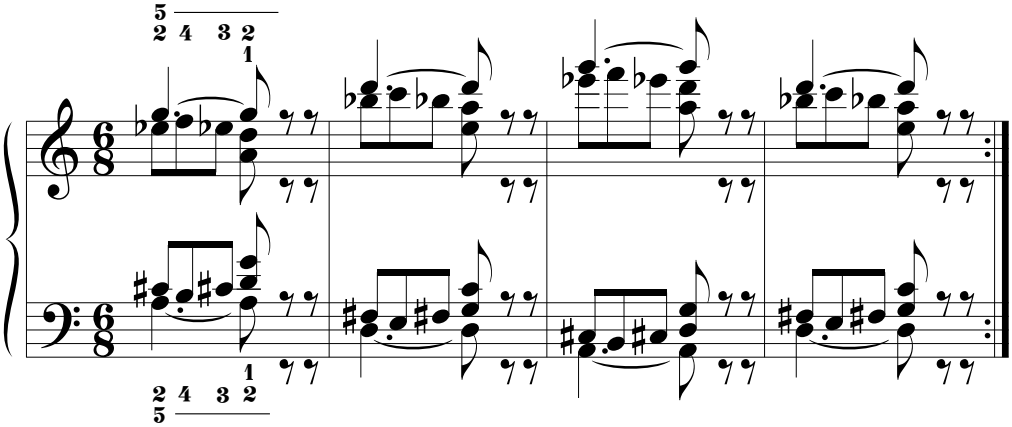

38.

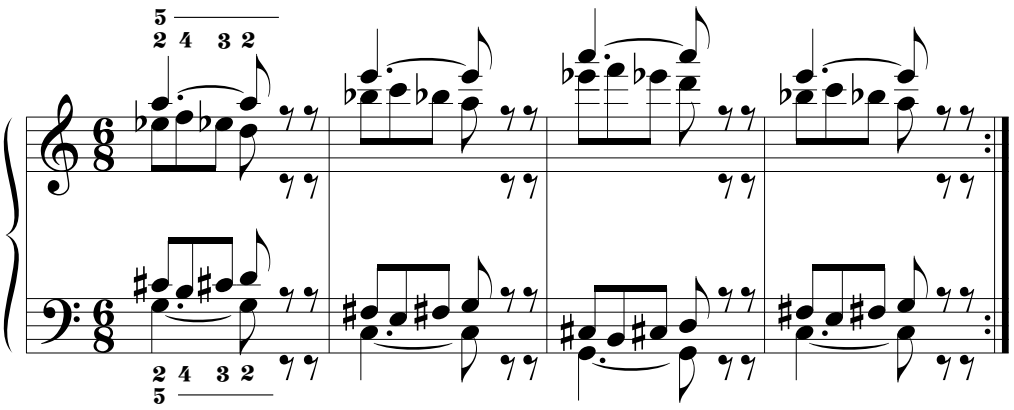

39.

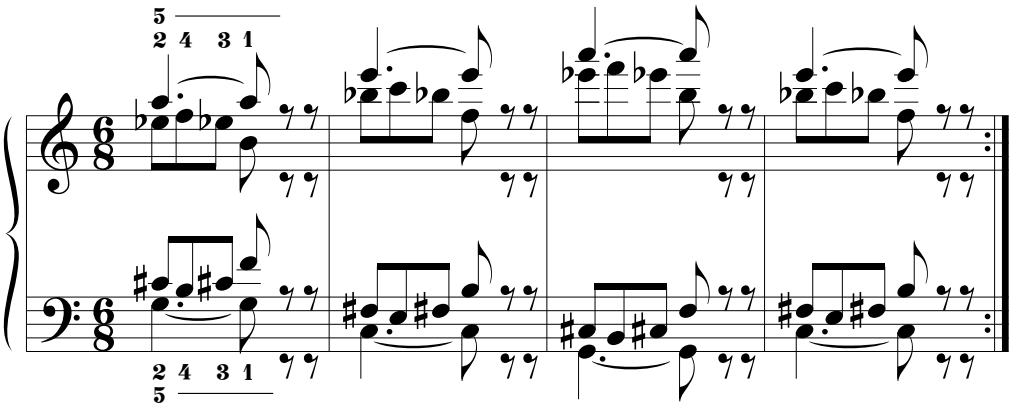

40.

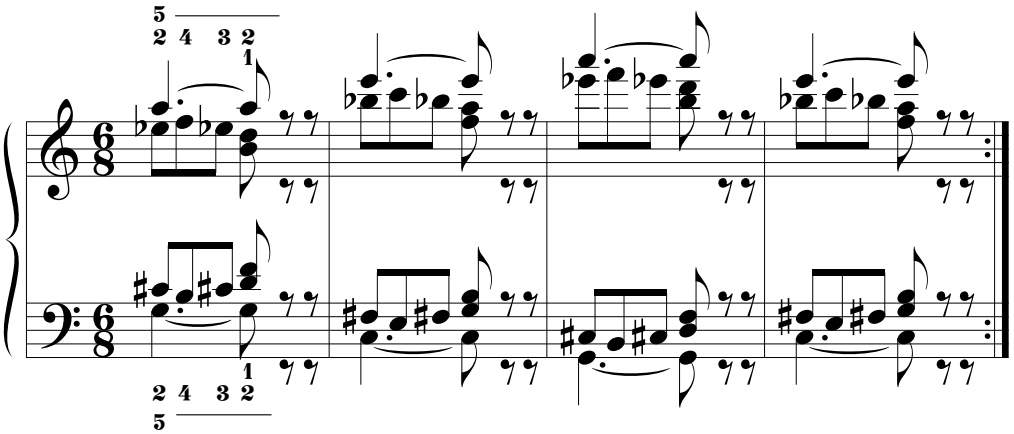

41.

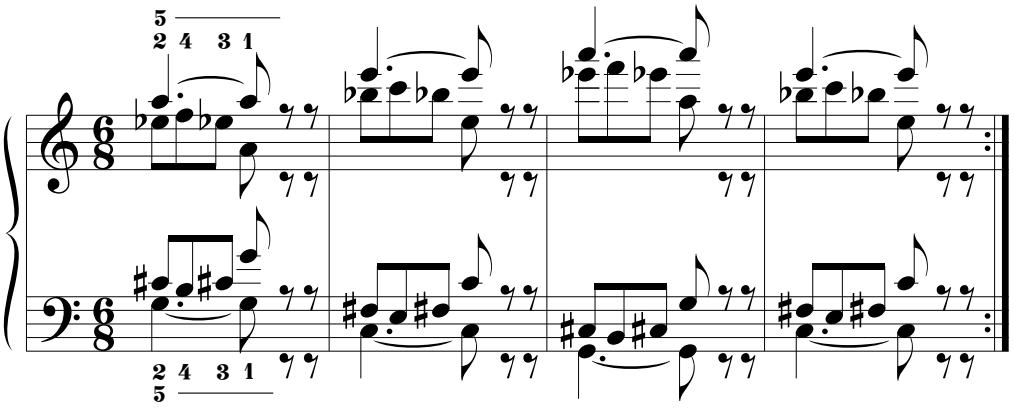

42.

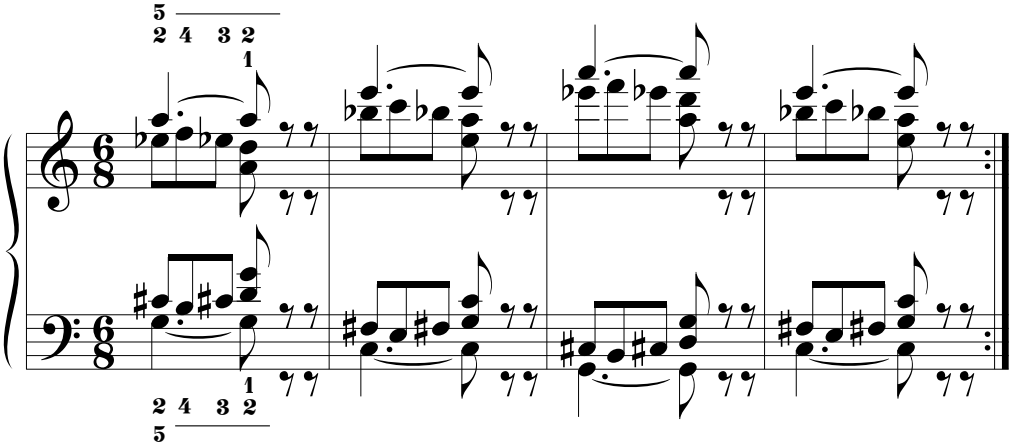

43.

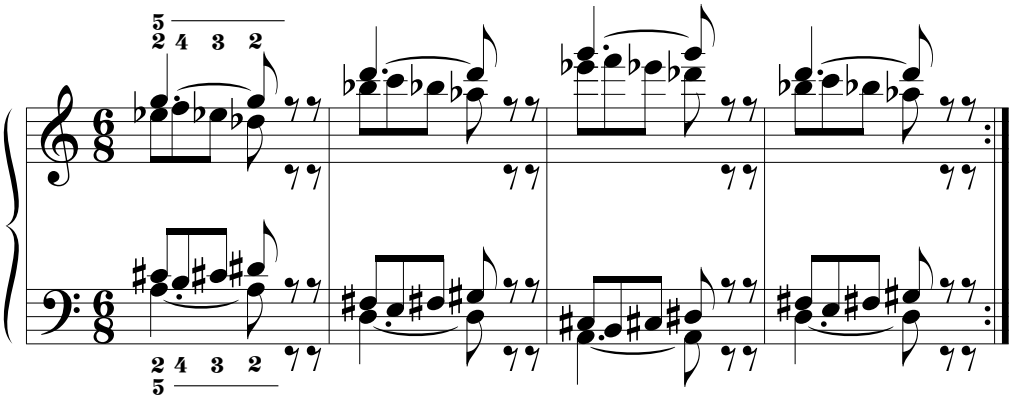

44.

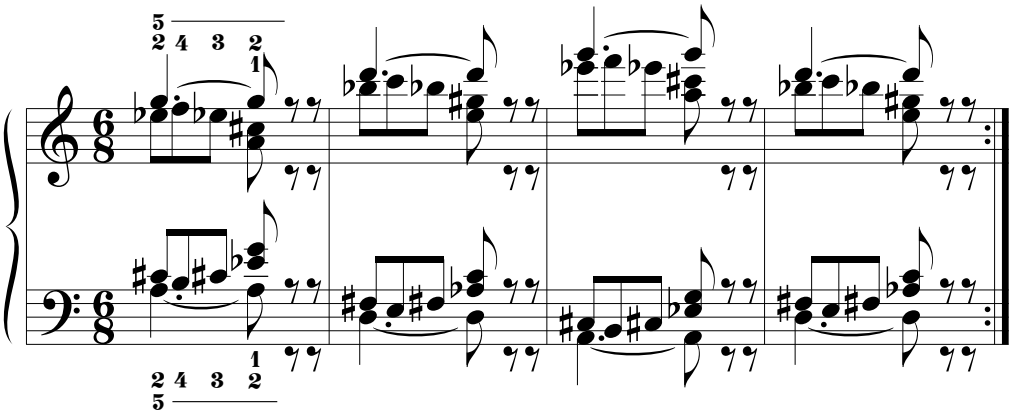

45.

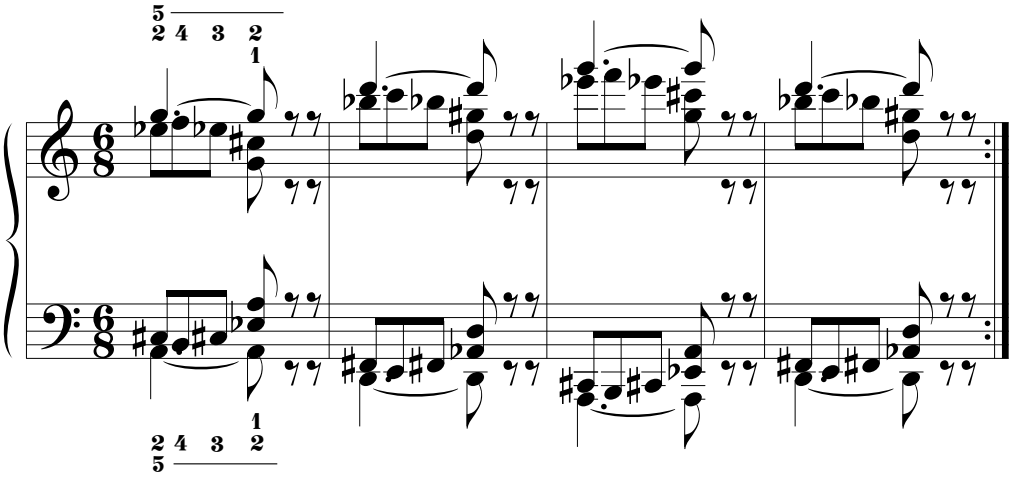

46.

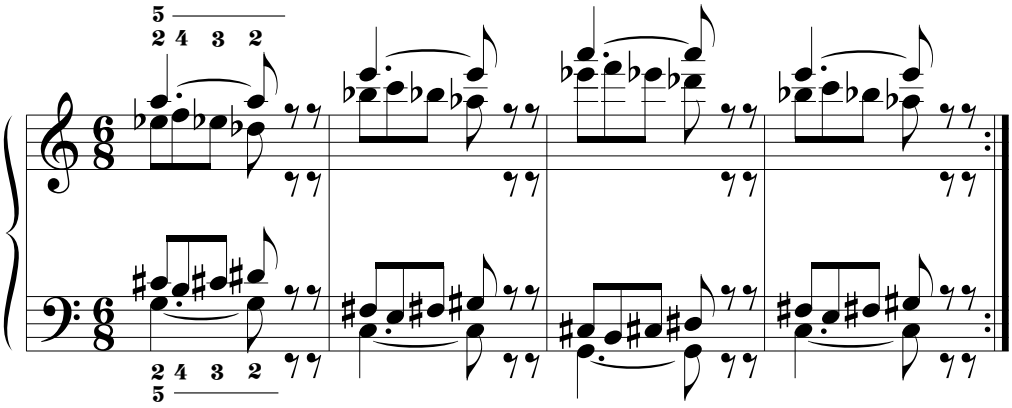

47.

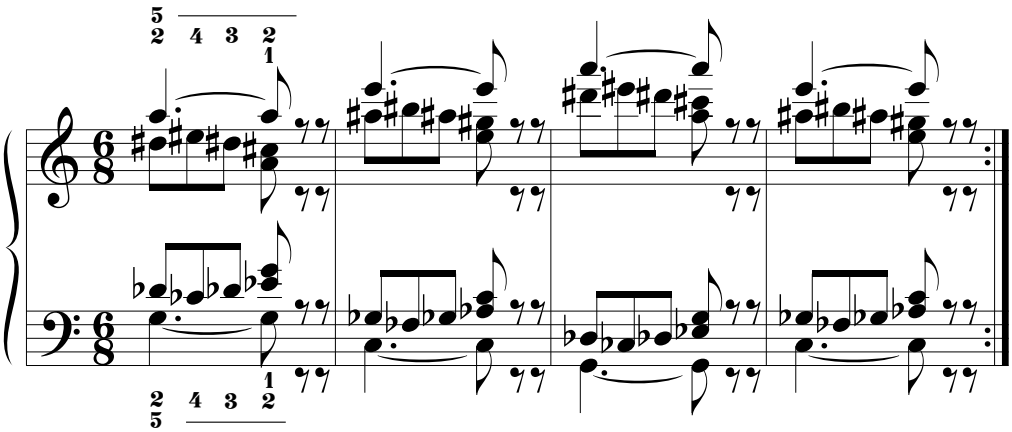

48.

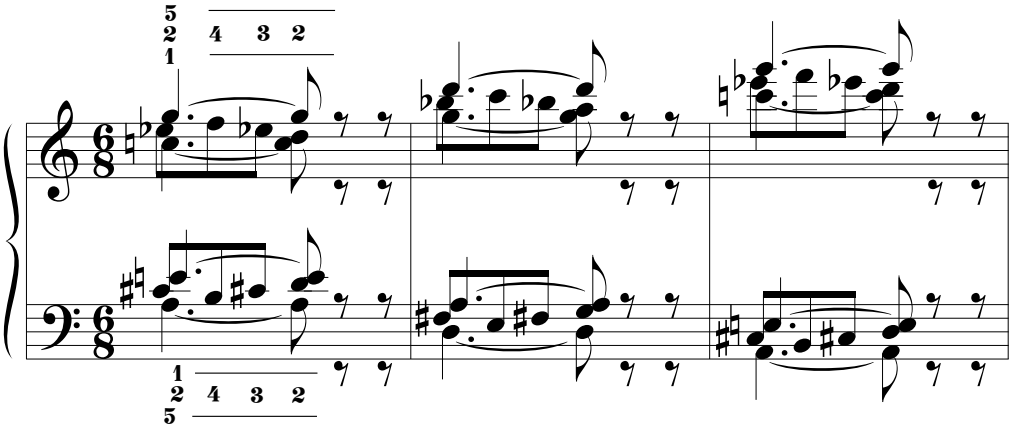

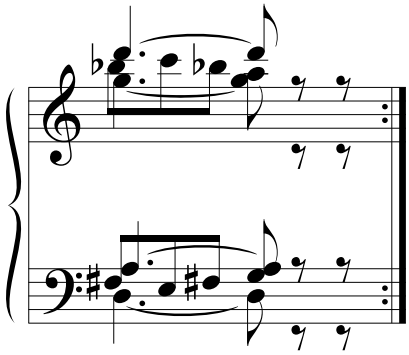

49.

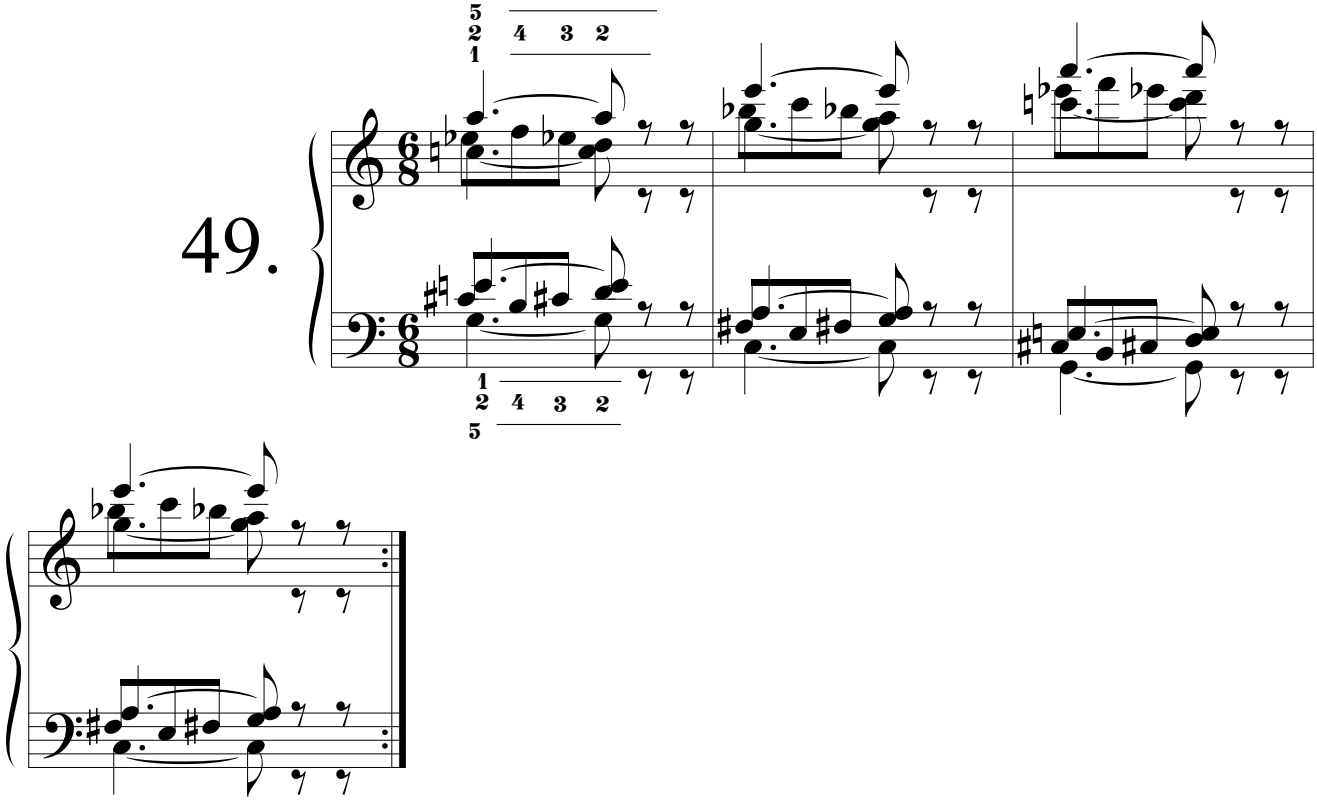

50.

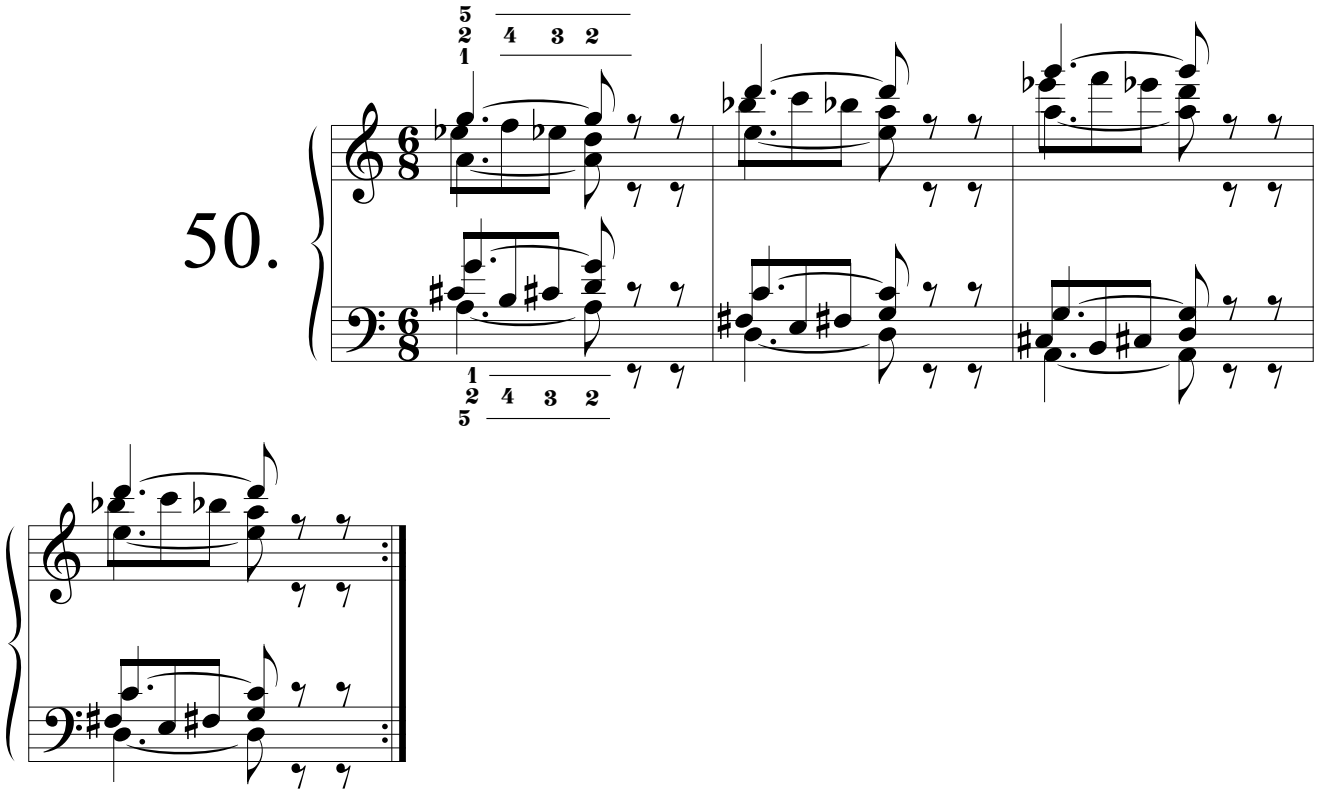

51.

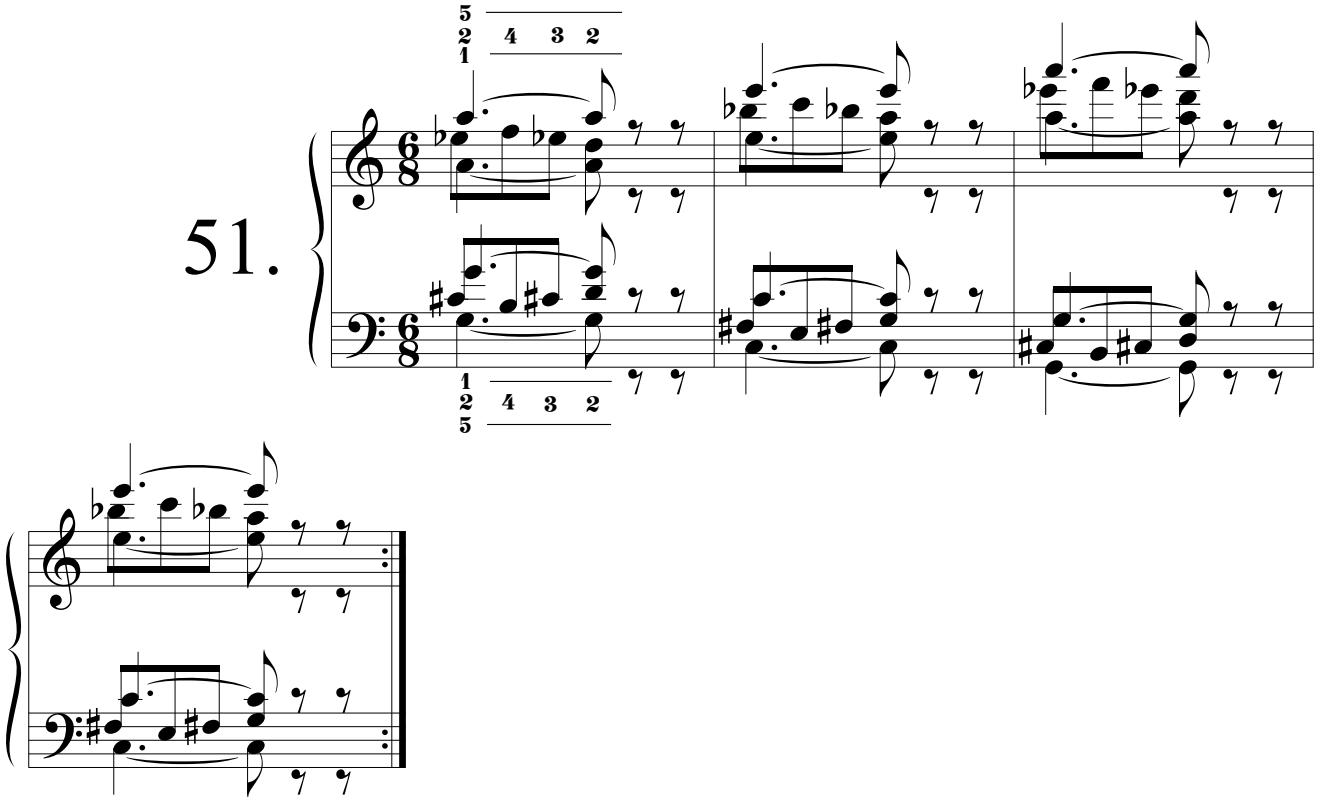

52.

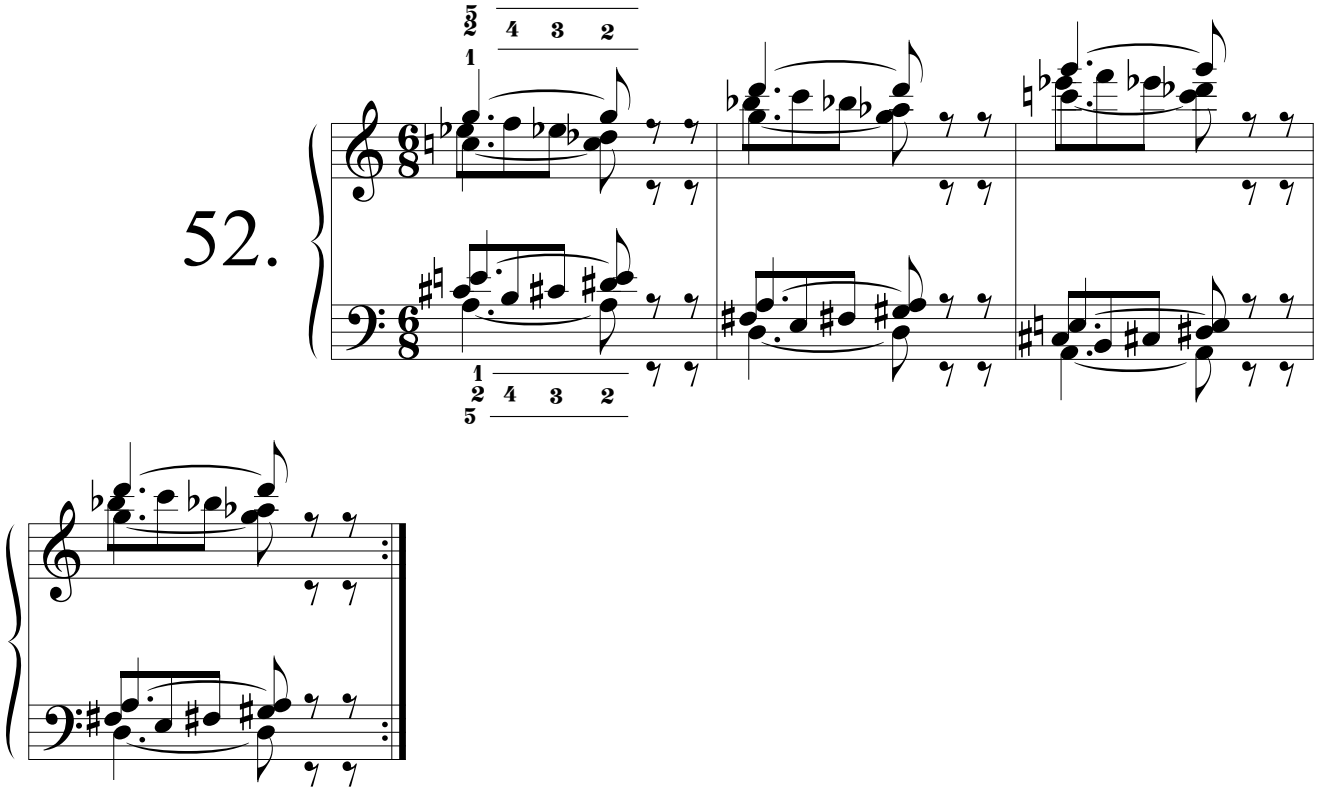

53.

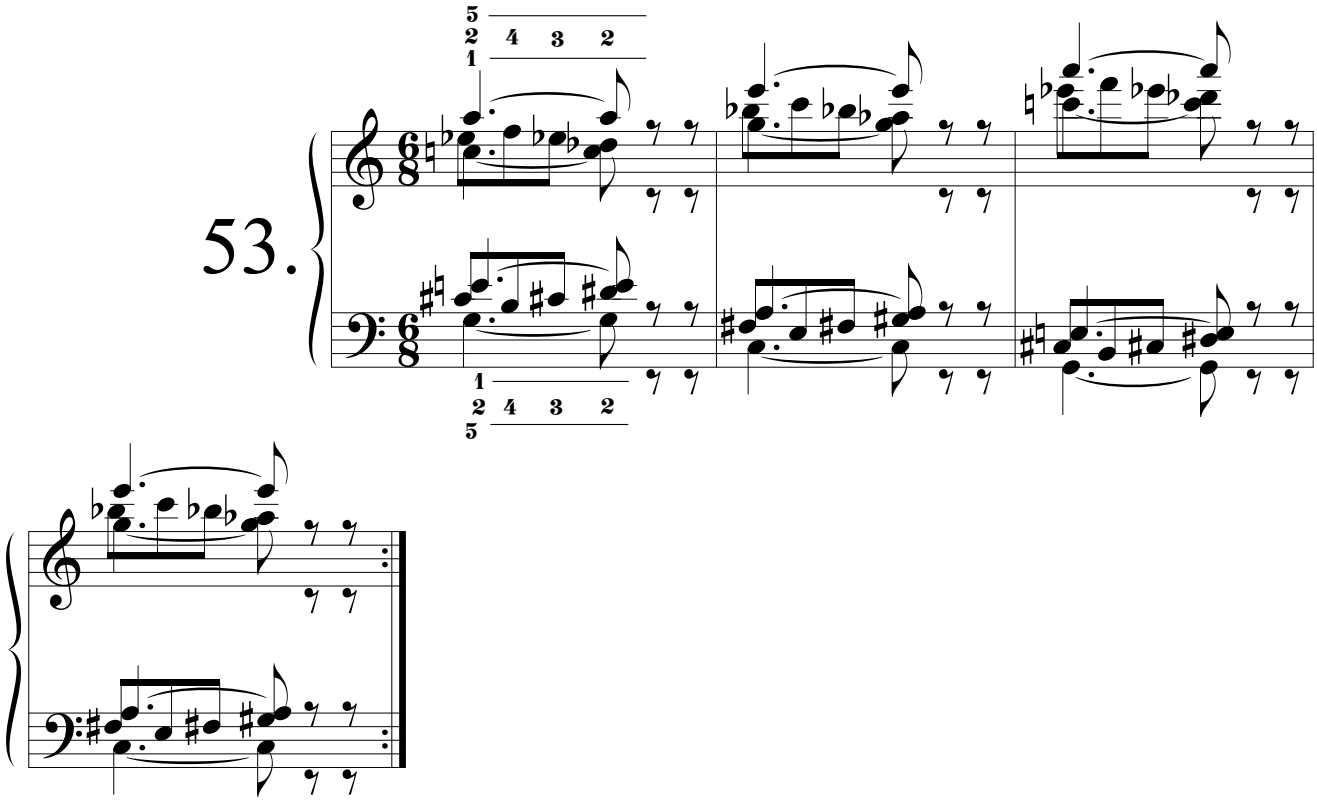

54.

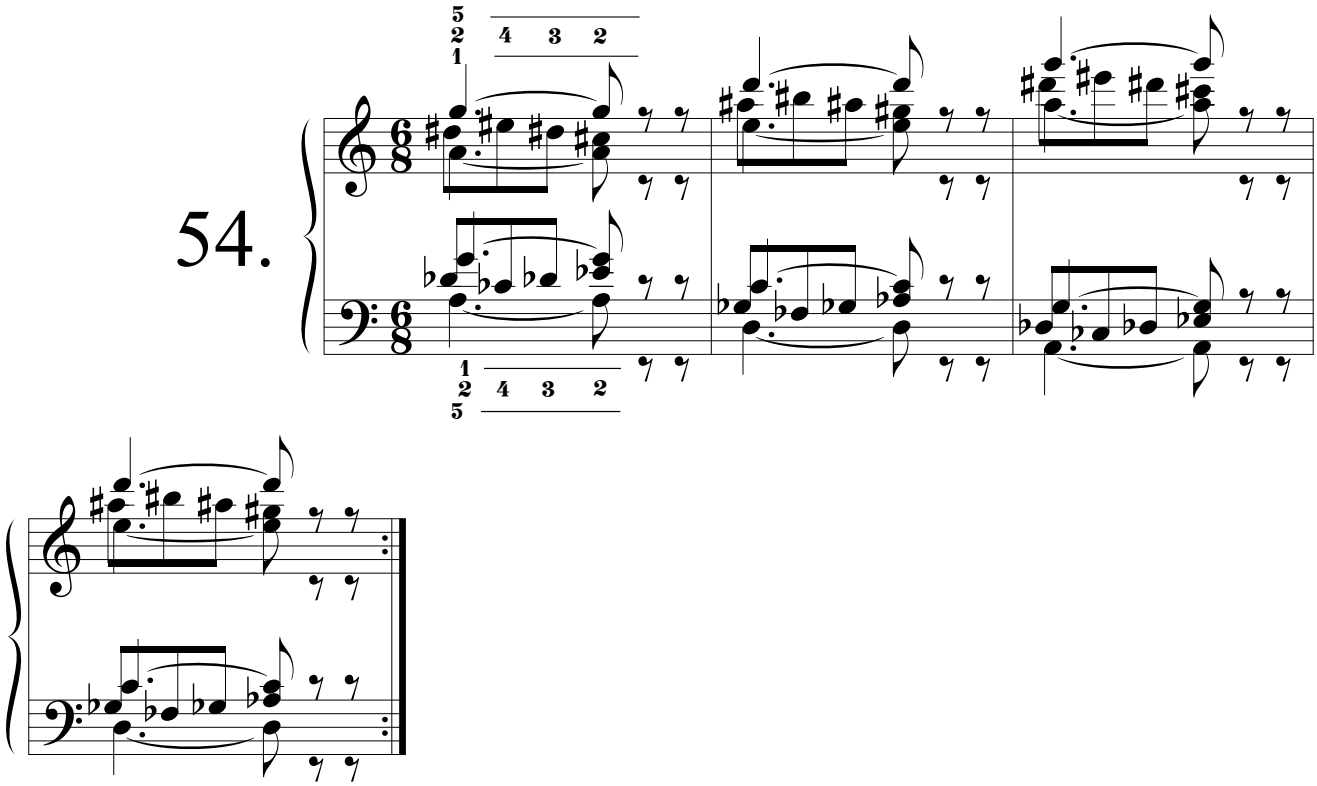

55.

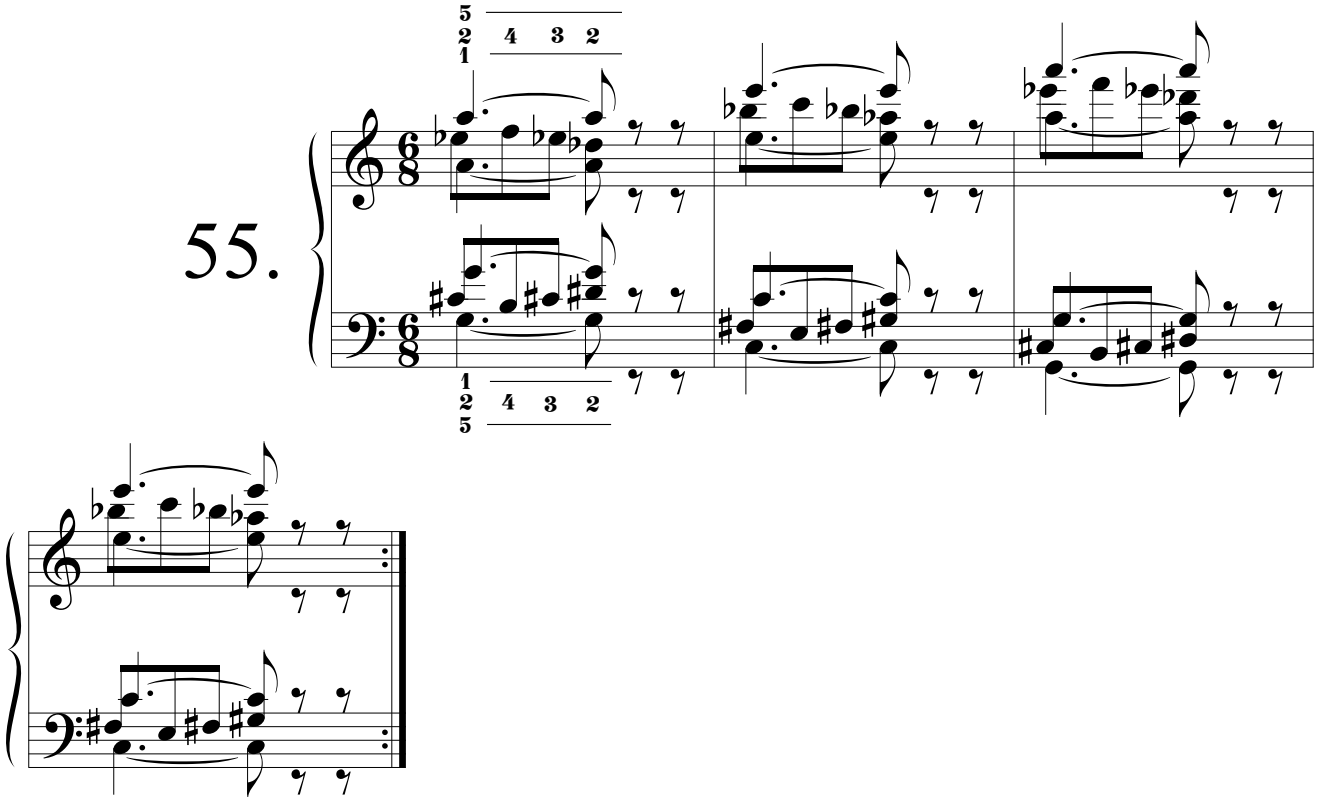

56.

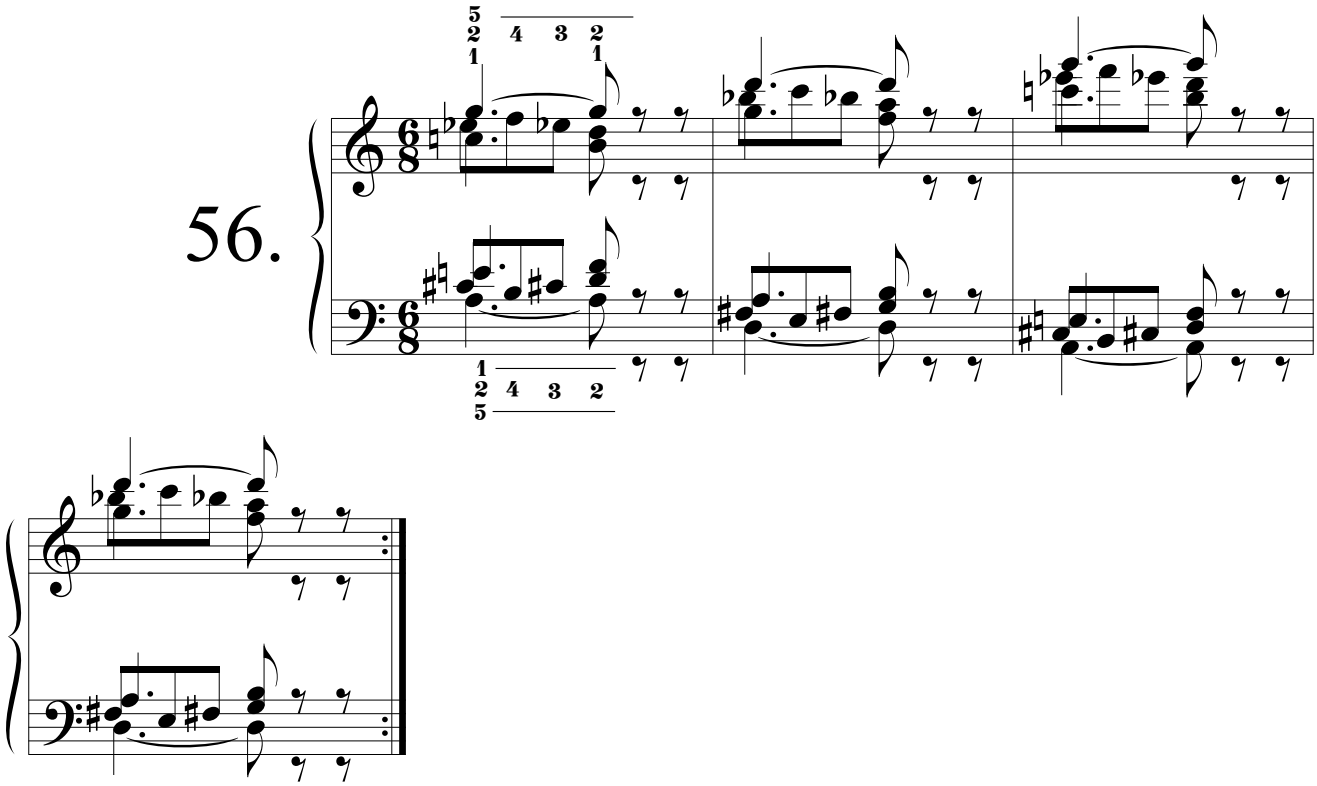

57.

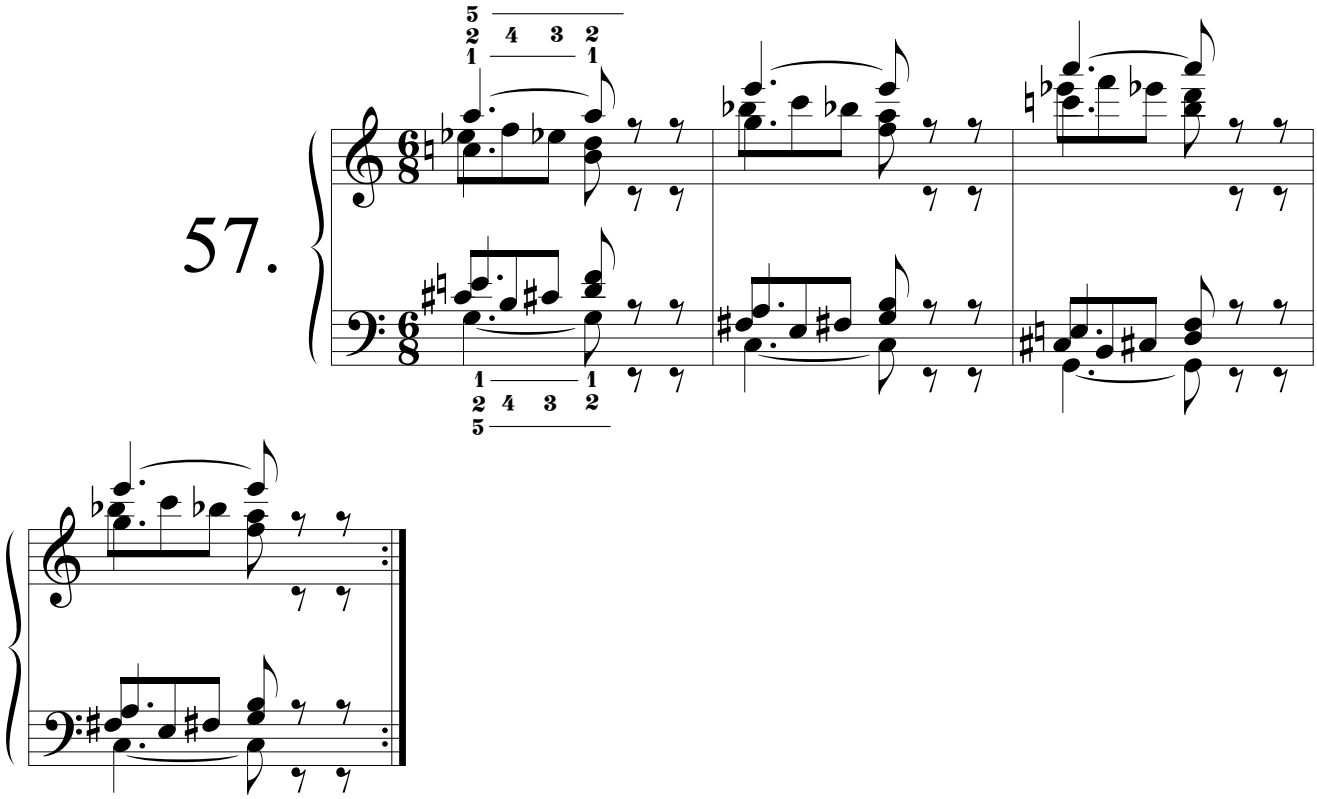

58.

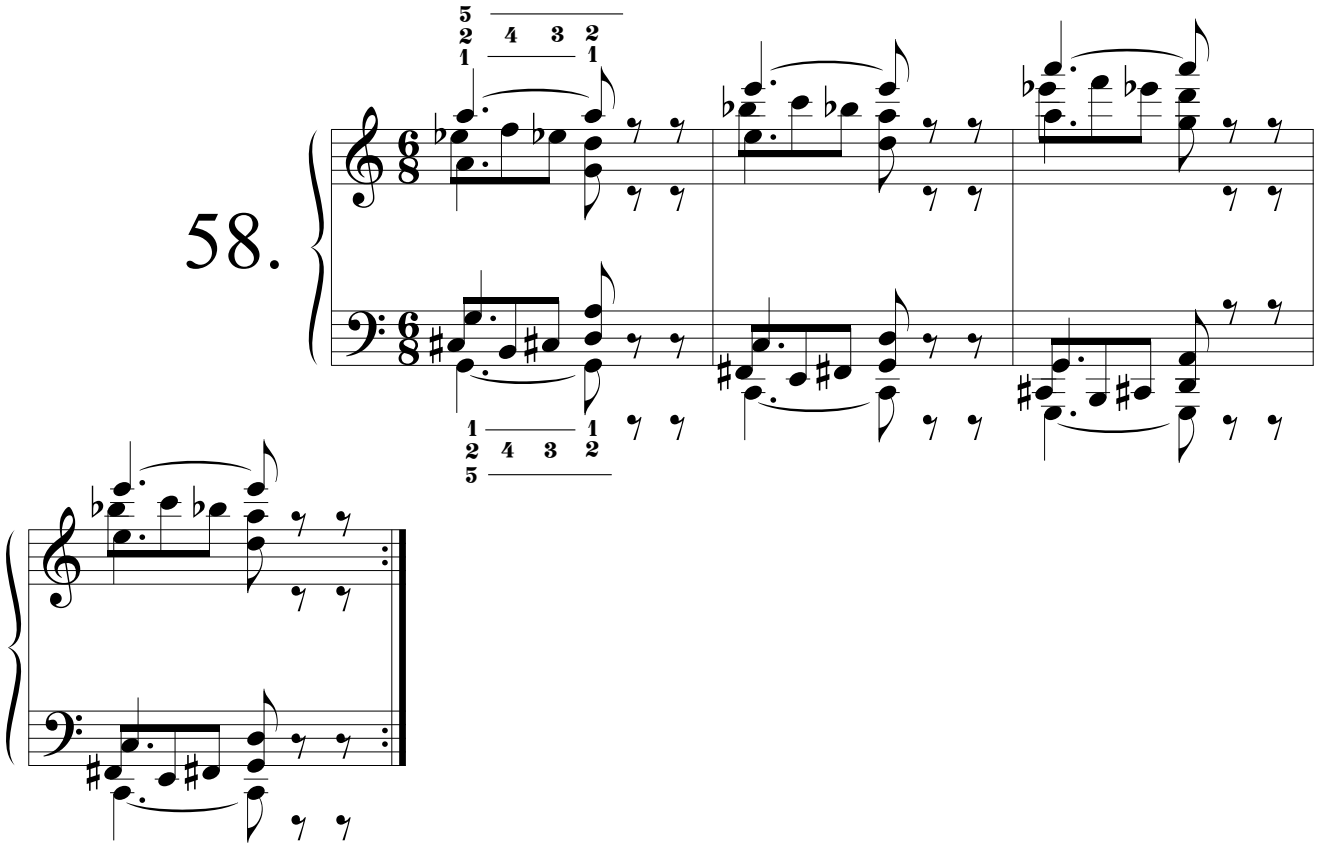

59.

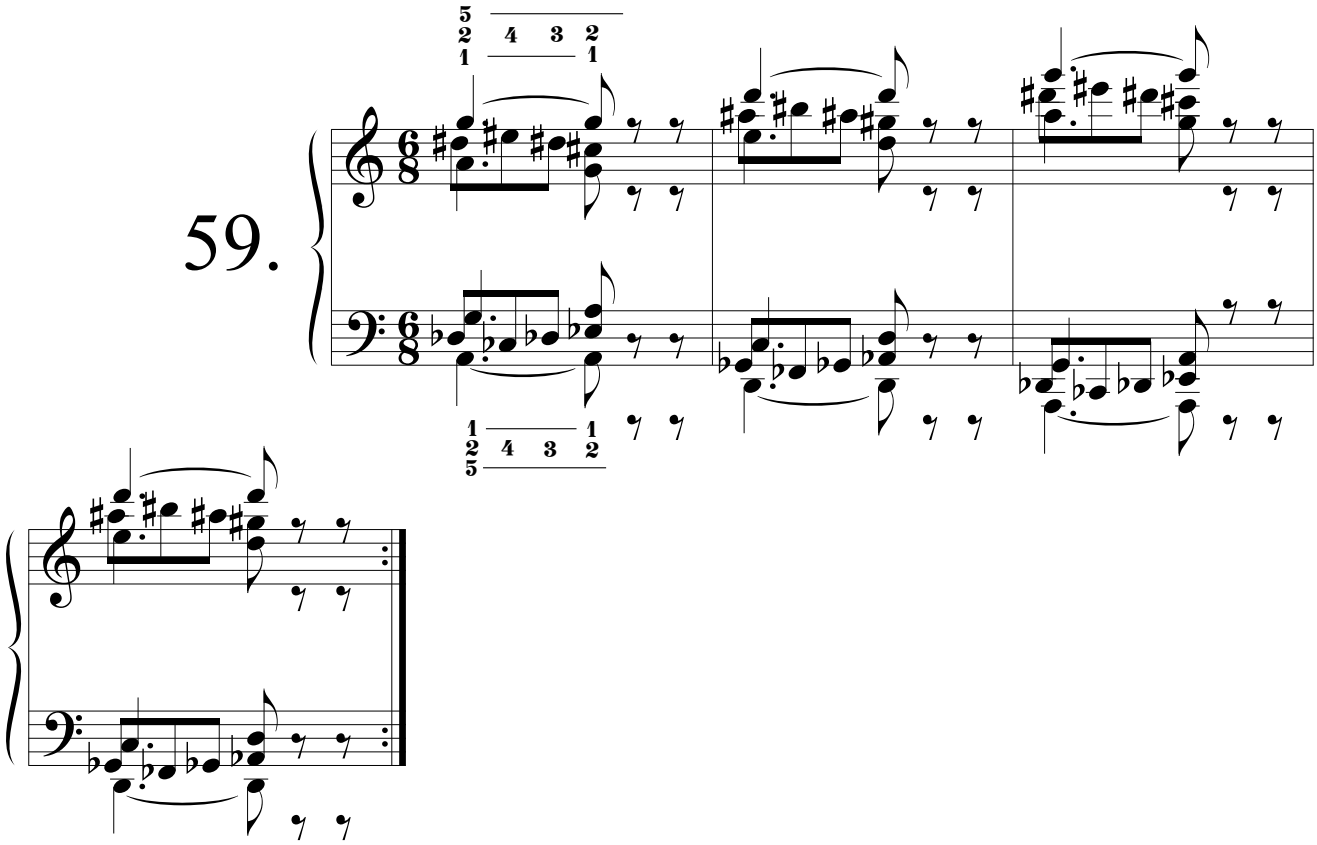

60.

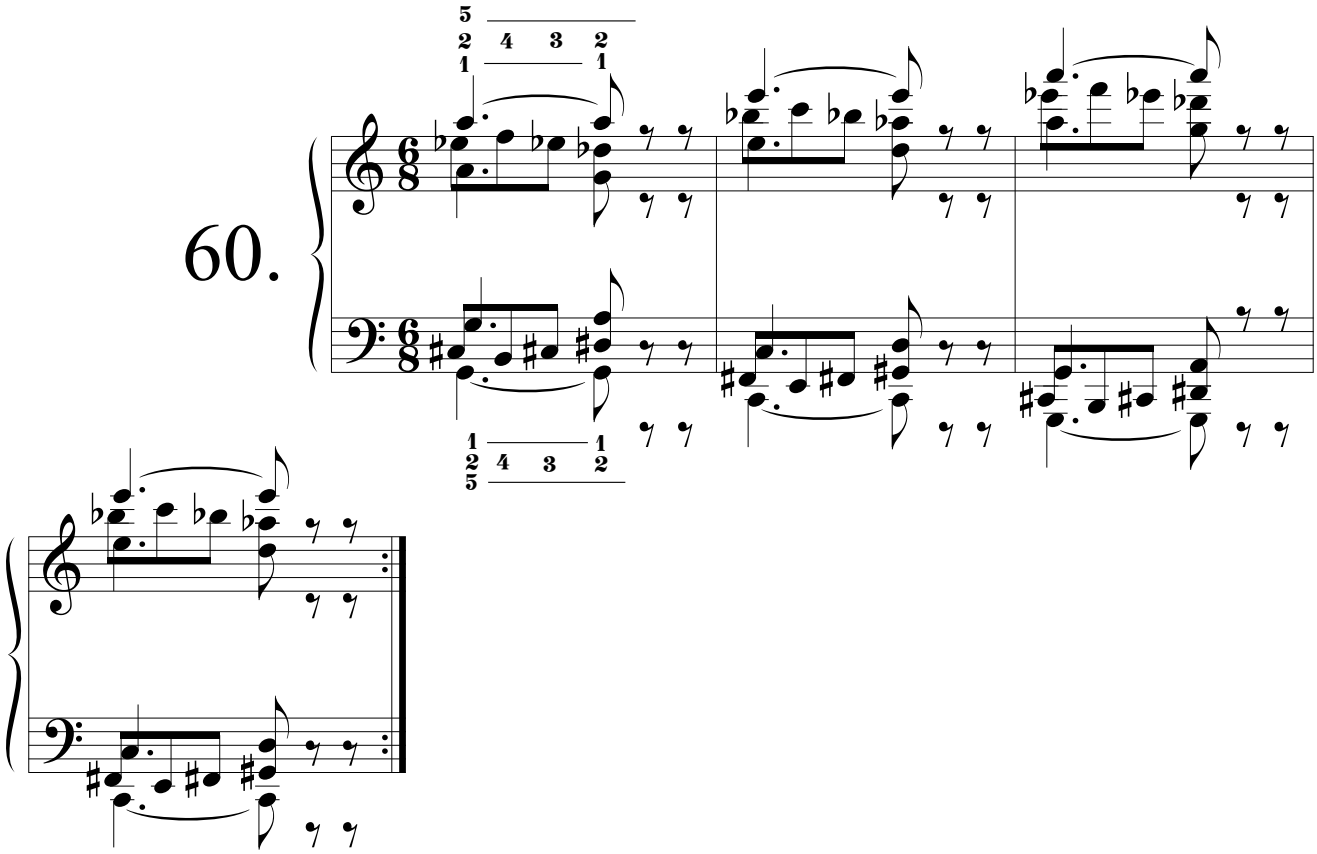

61.

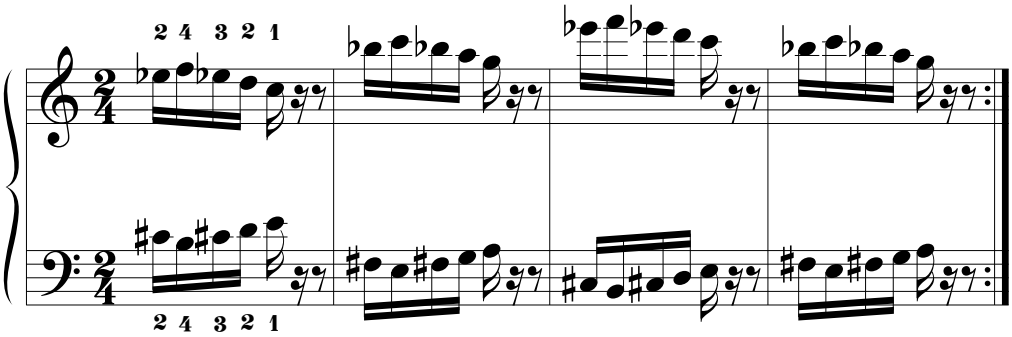

62.

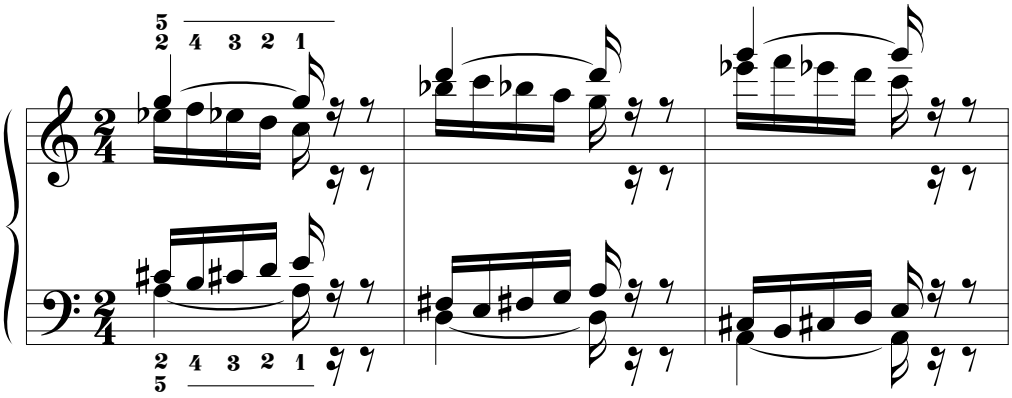

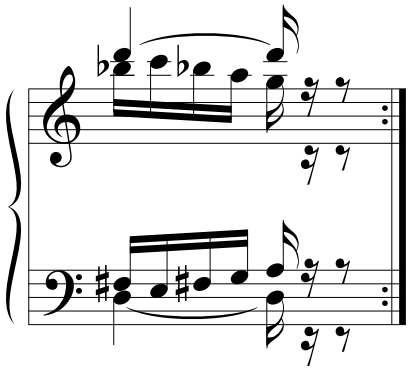

63.

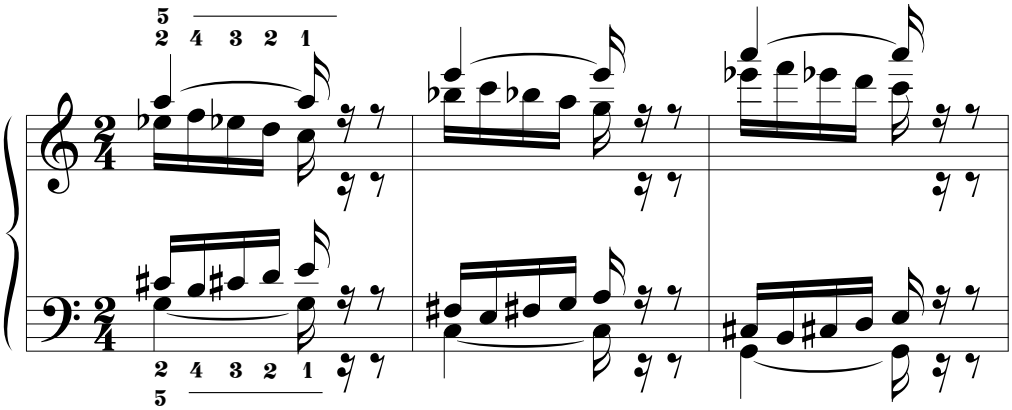

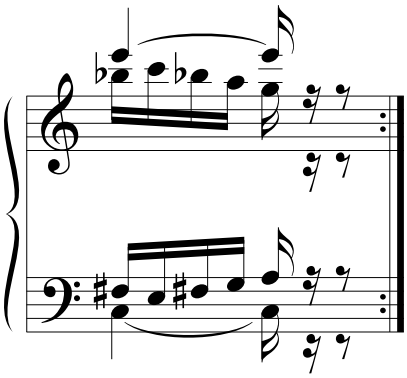

64.

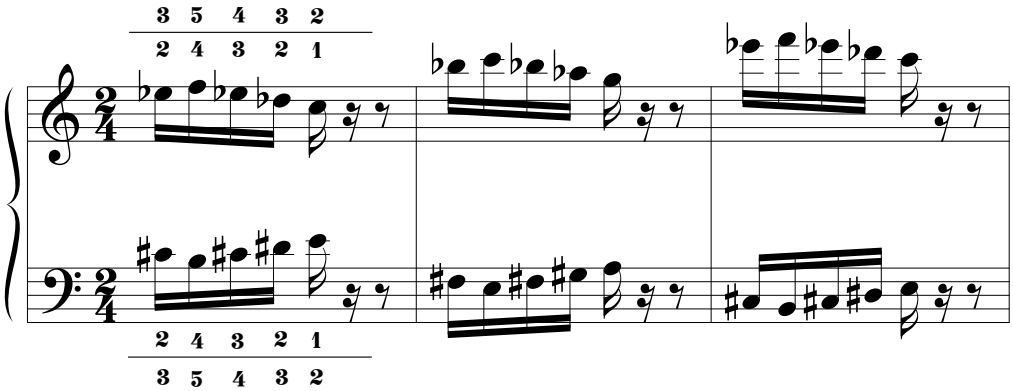

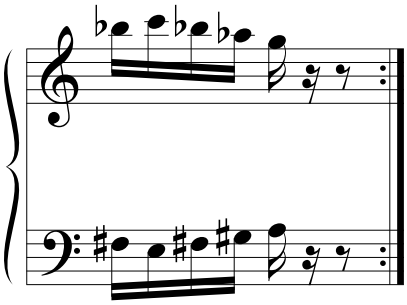

65.

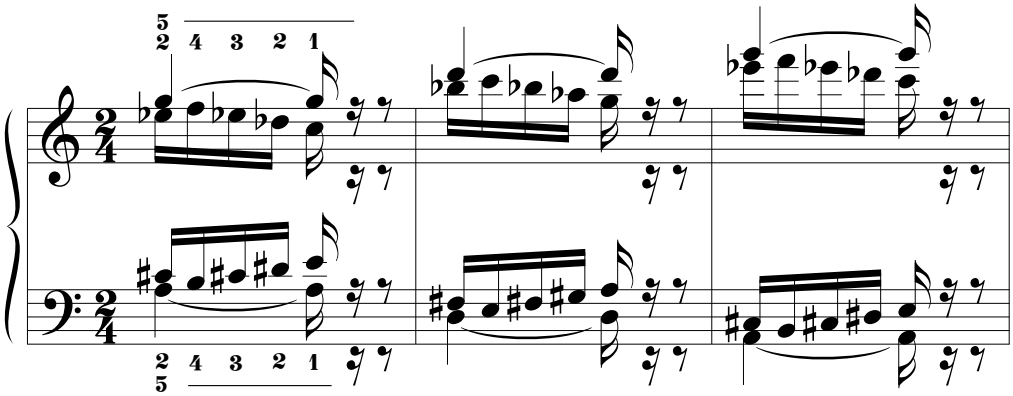

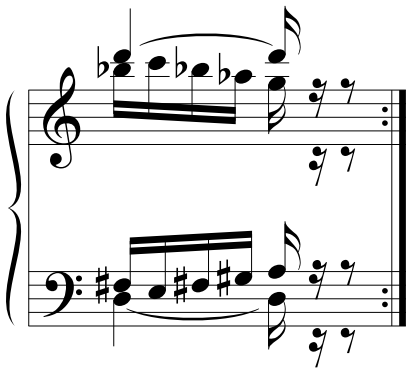

66.

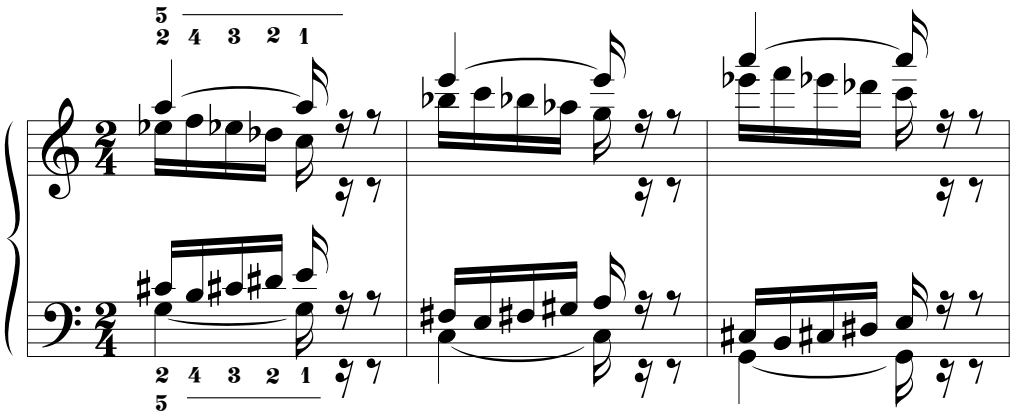

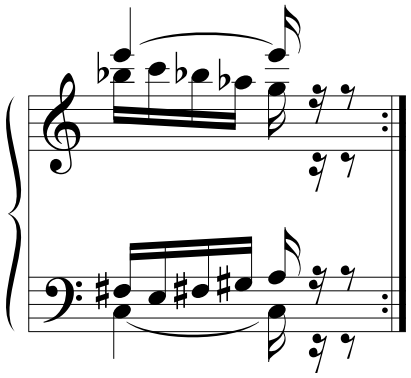

67.

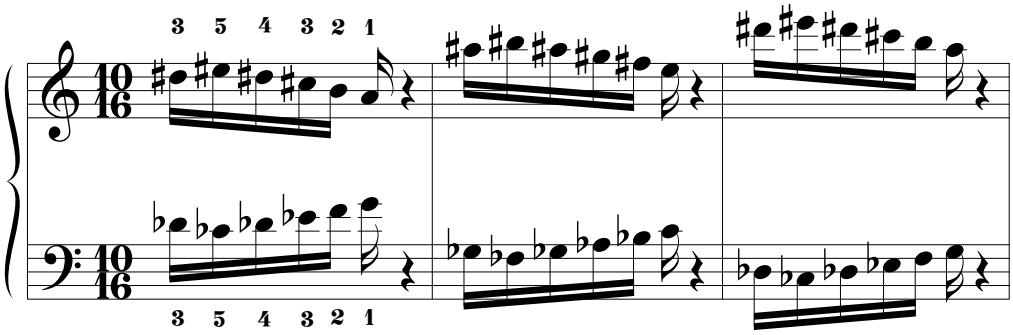

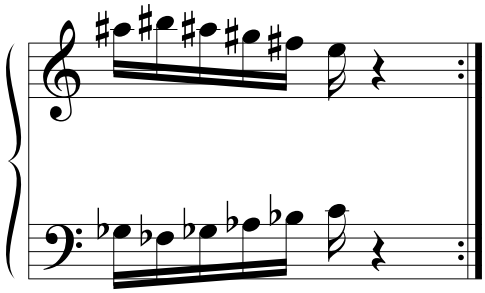

5. QUINTA SERIE

1.

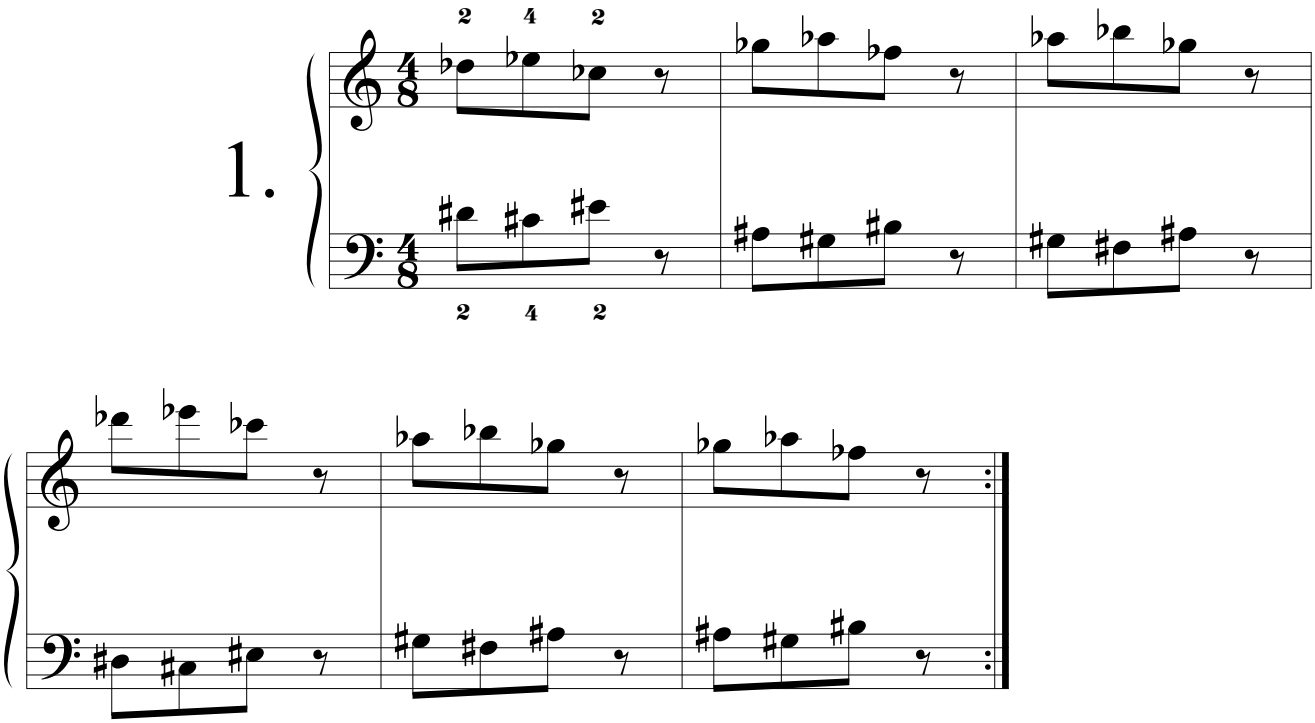

2.

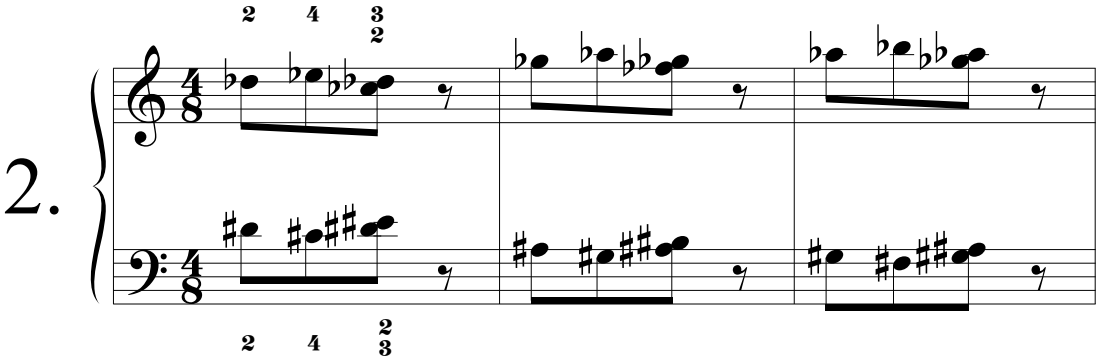

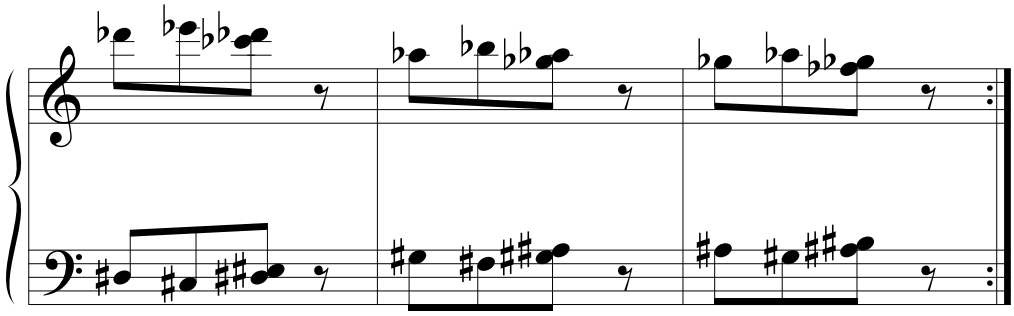

3.

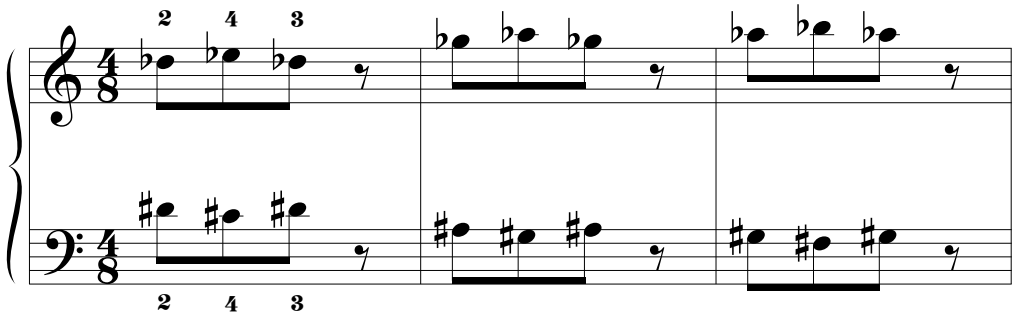

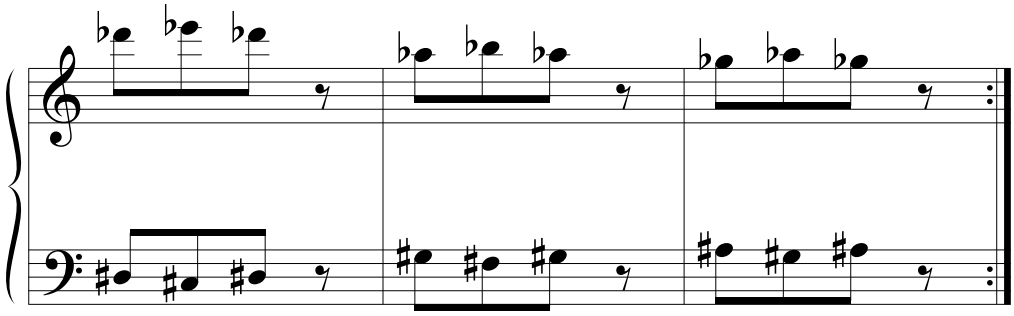

4.

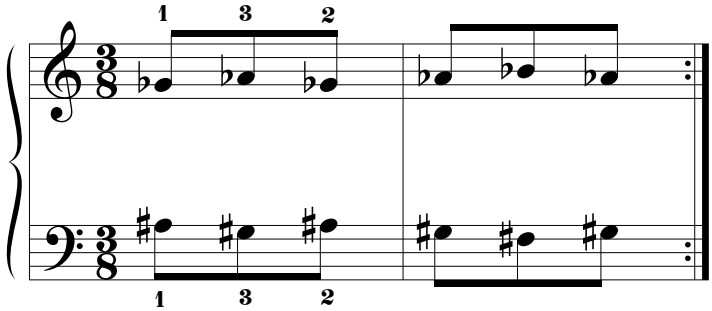

5.

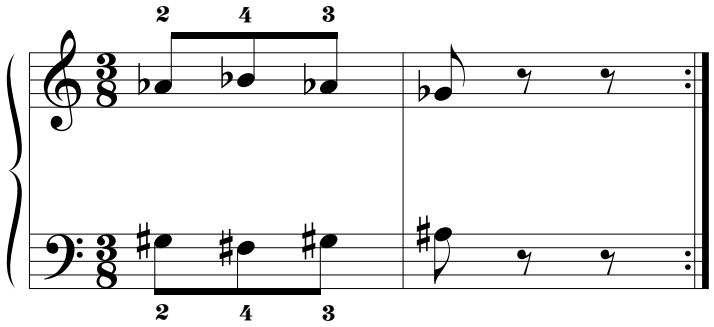

6.

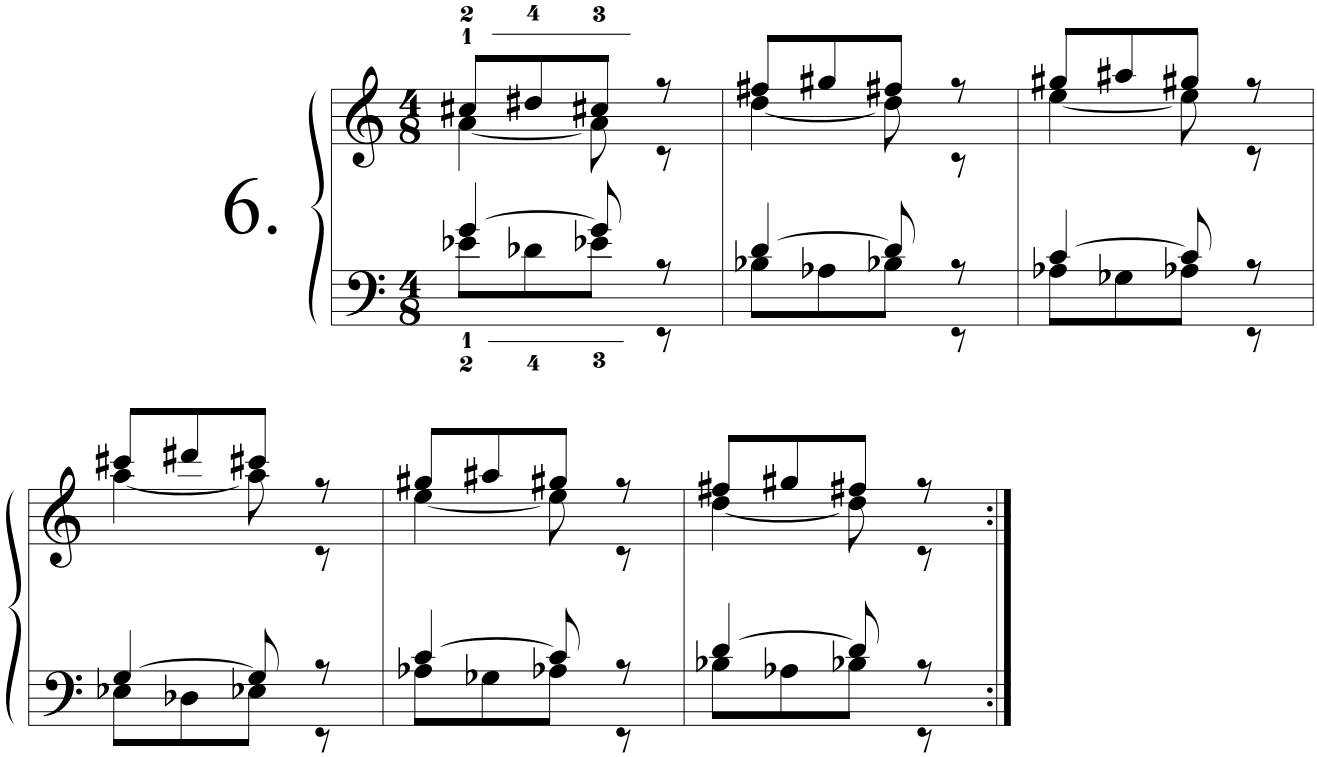

7.

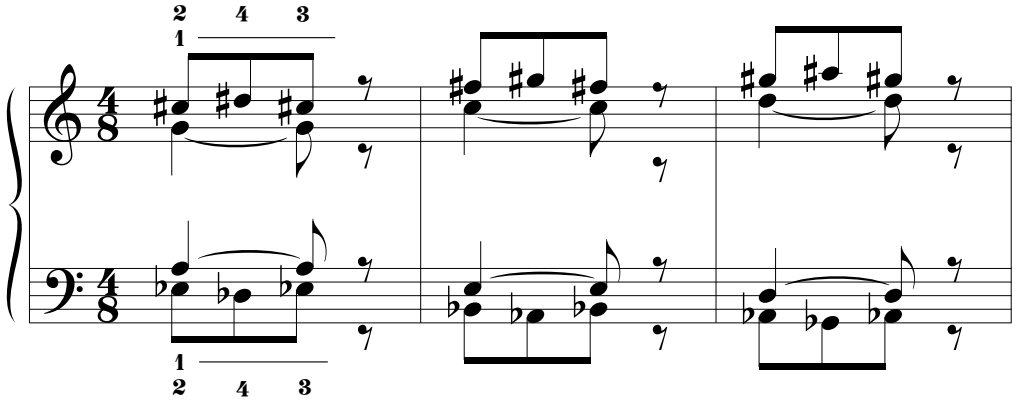

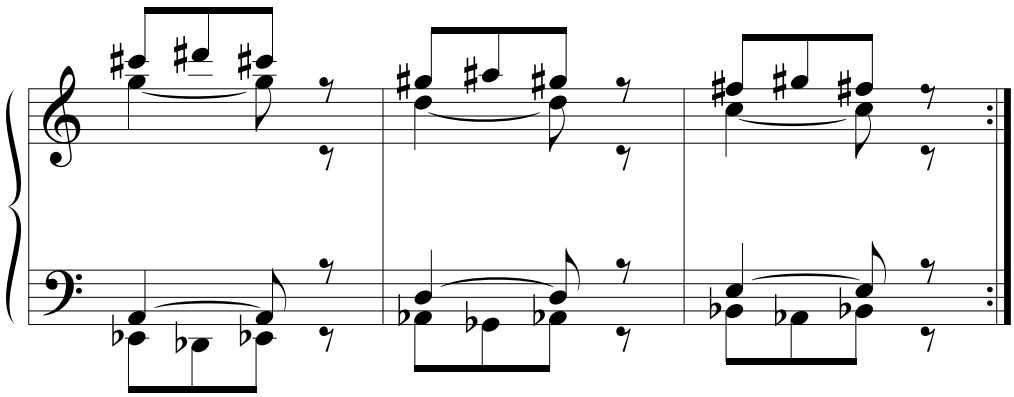

8.

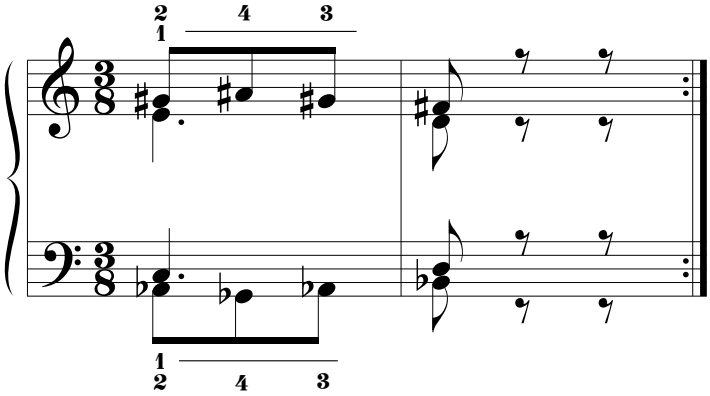

9.

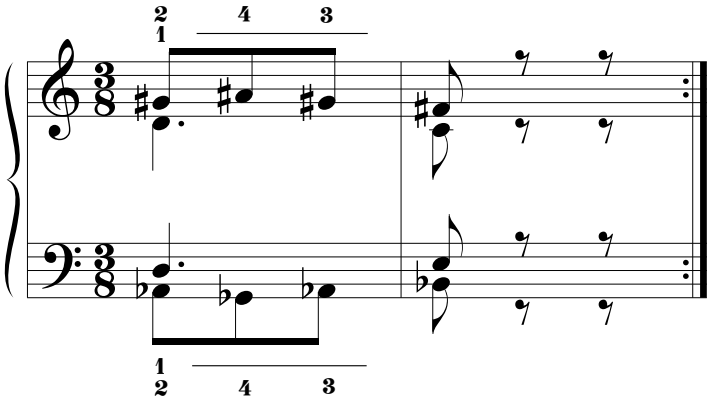

10.

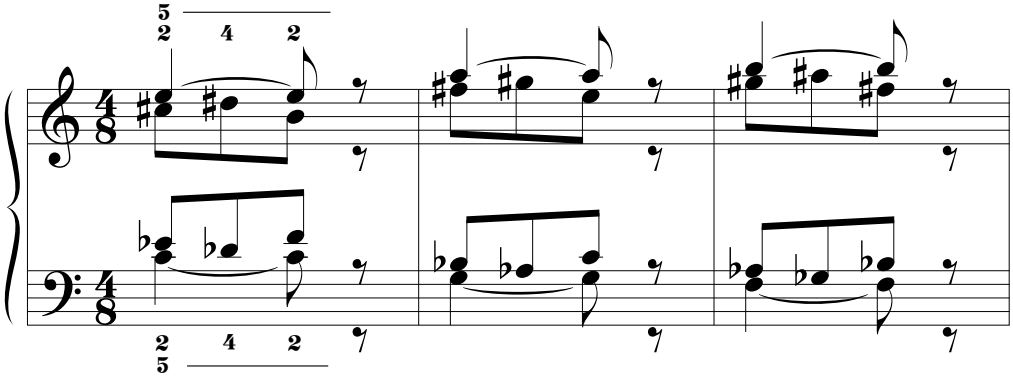

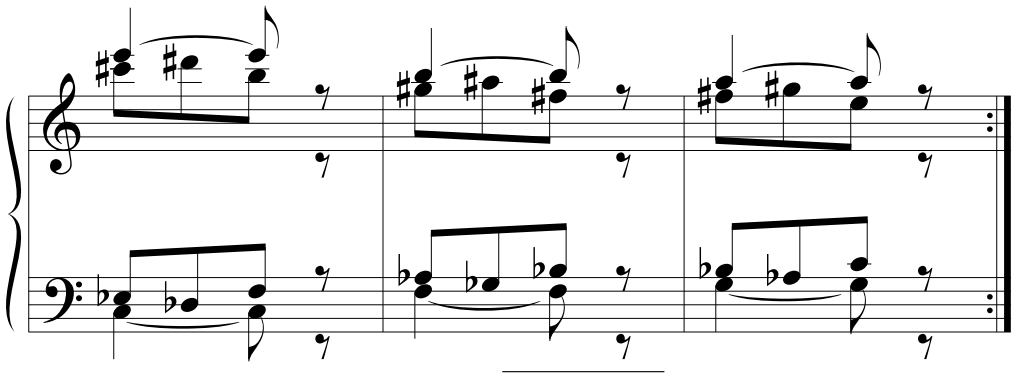

11.

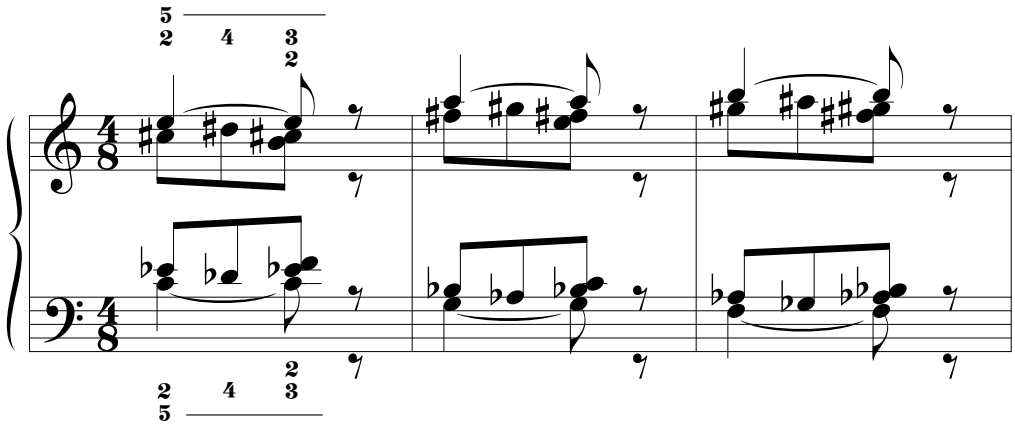

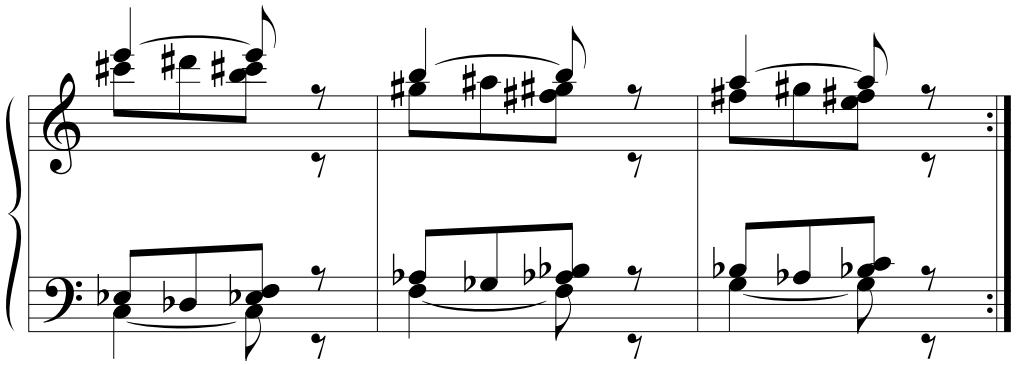

12.

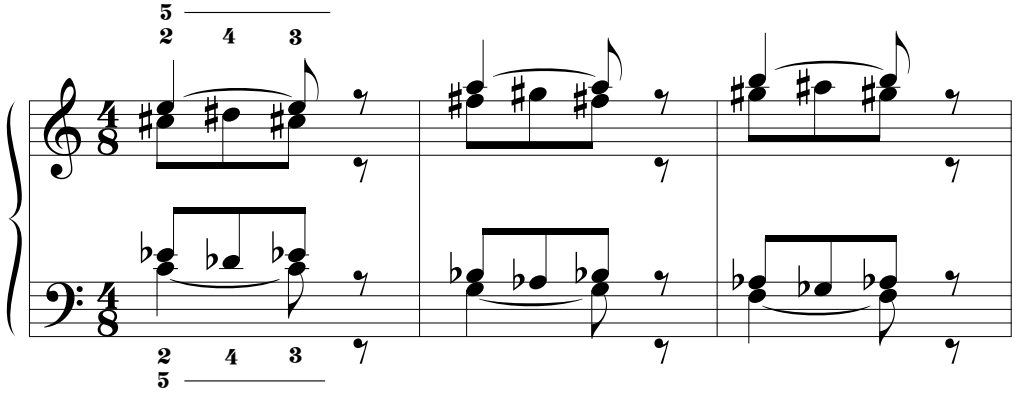

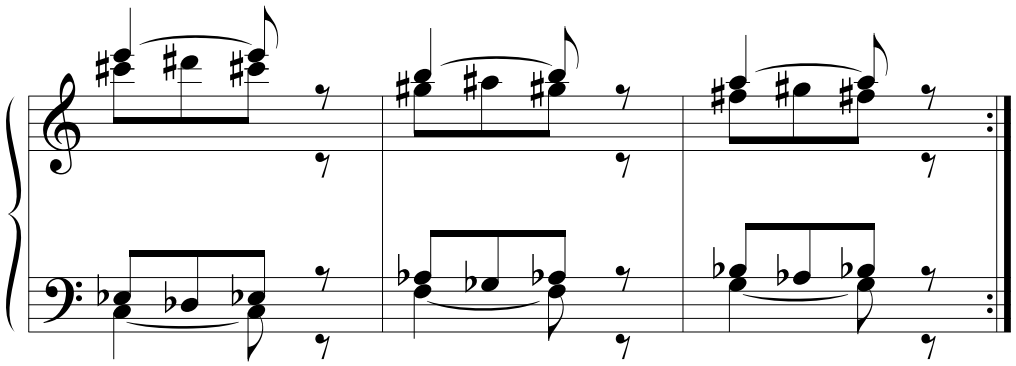

13.

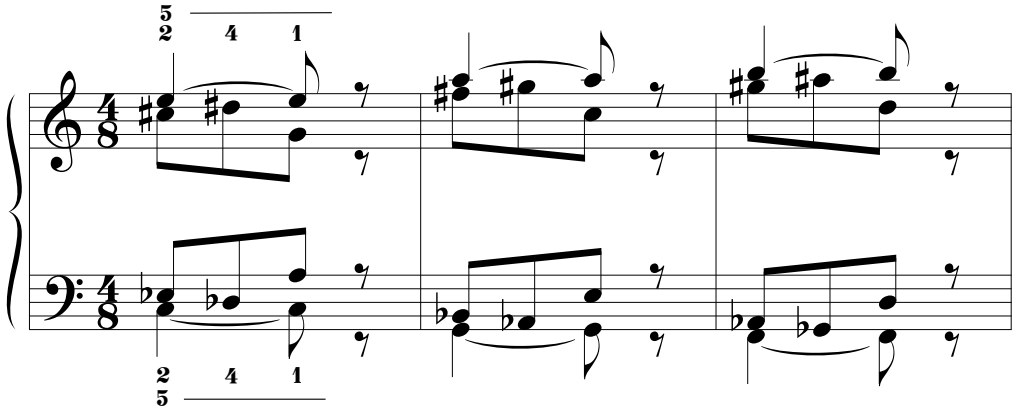

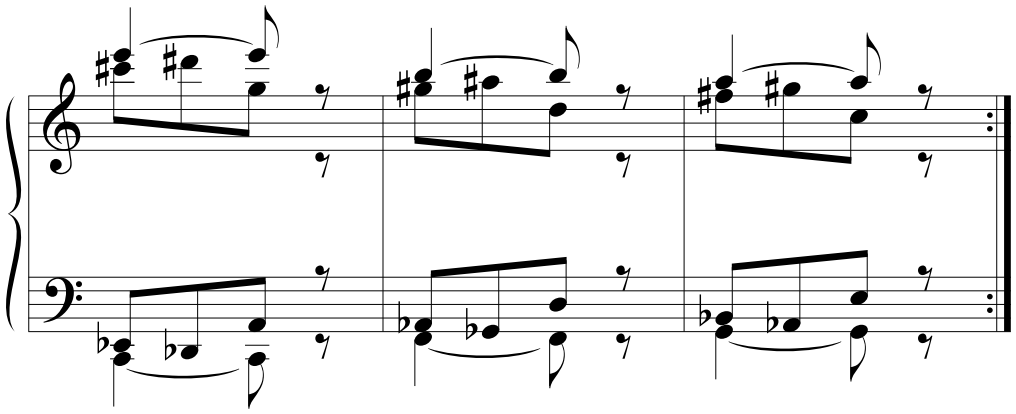

14.

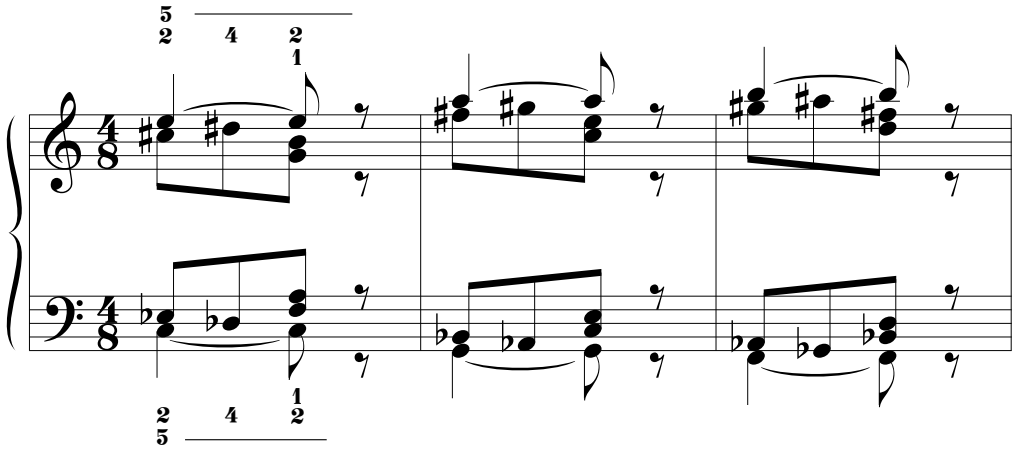

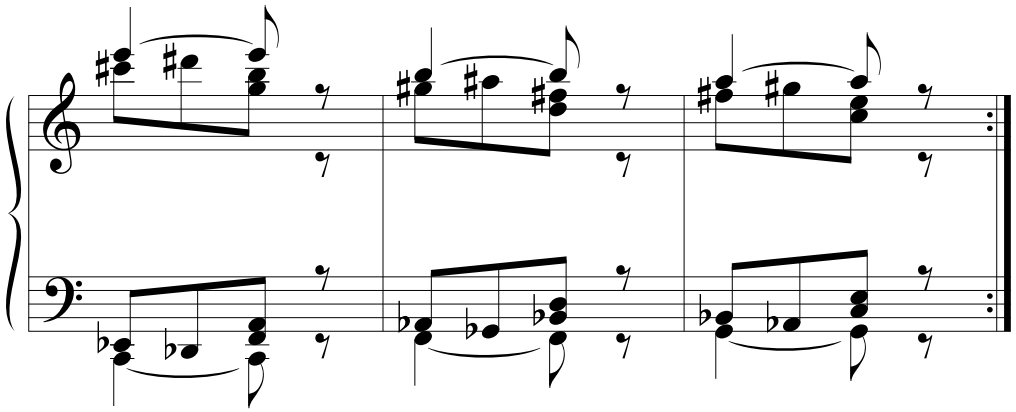

15.

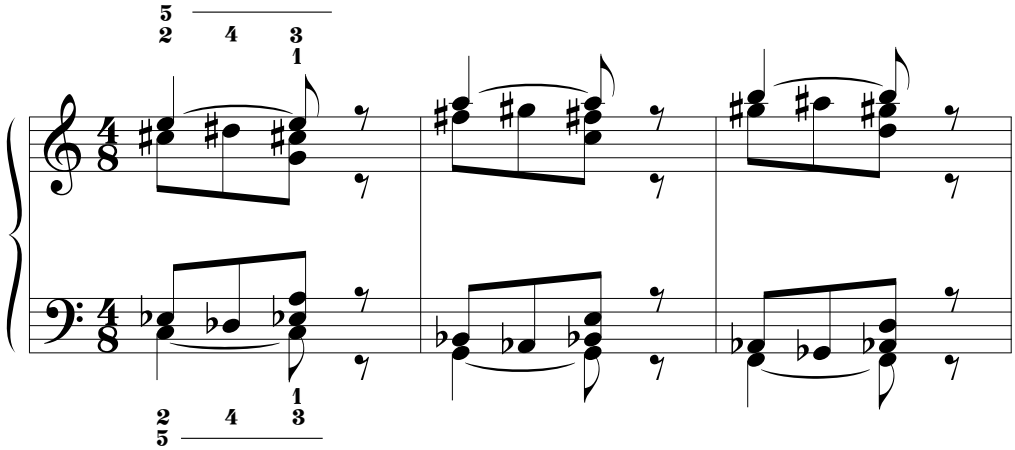

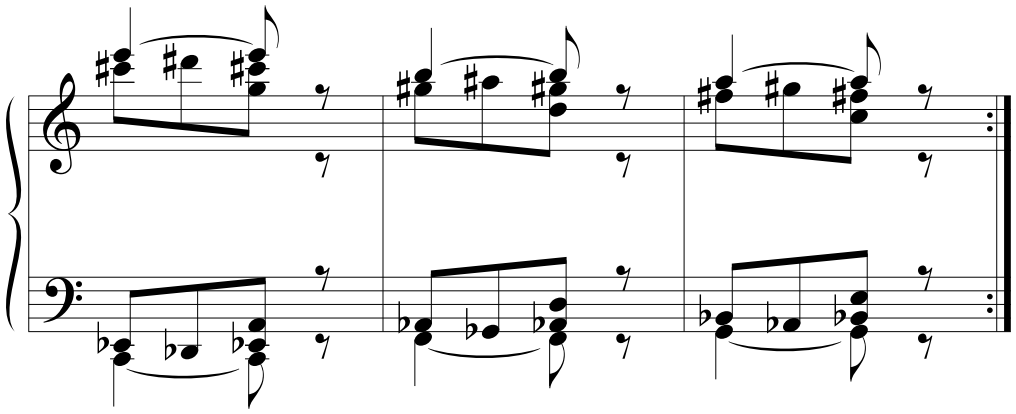

16.

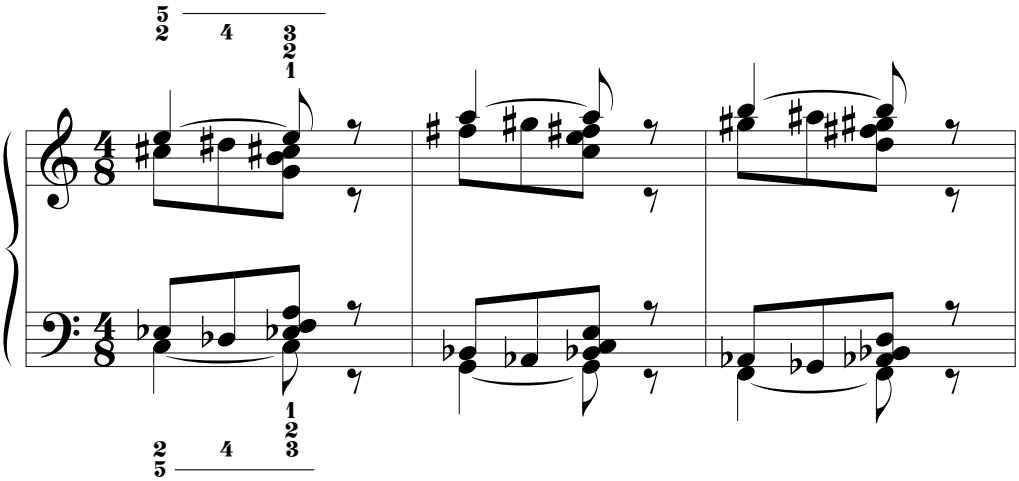

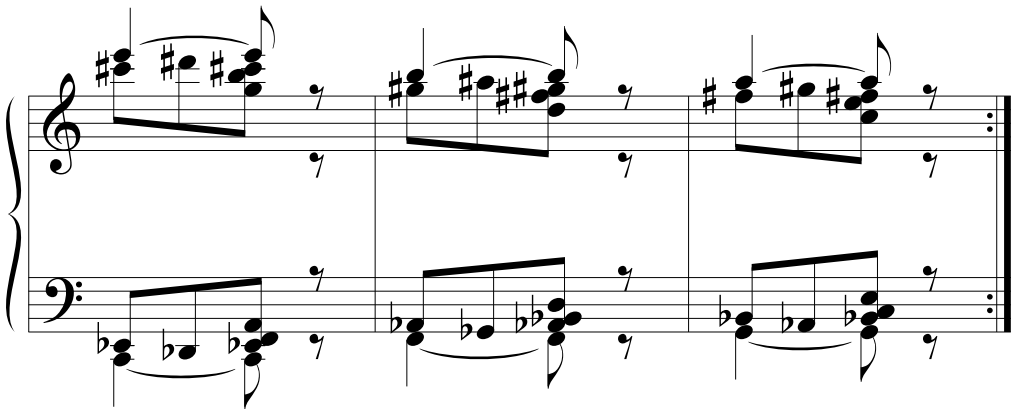

17.

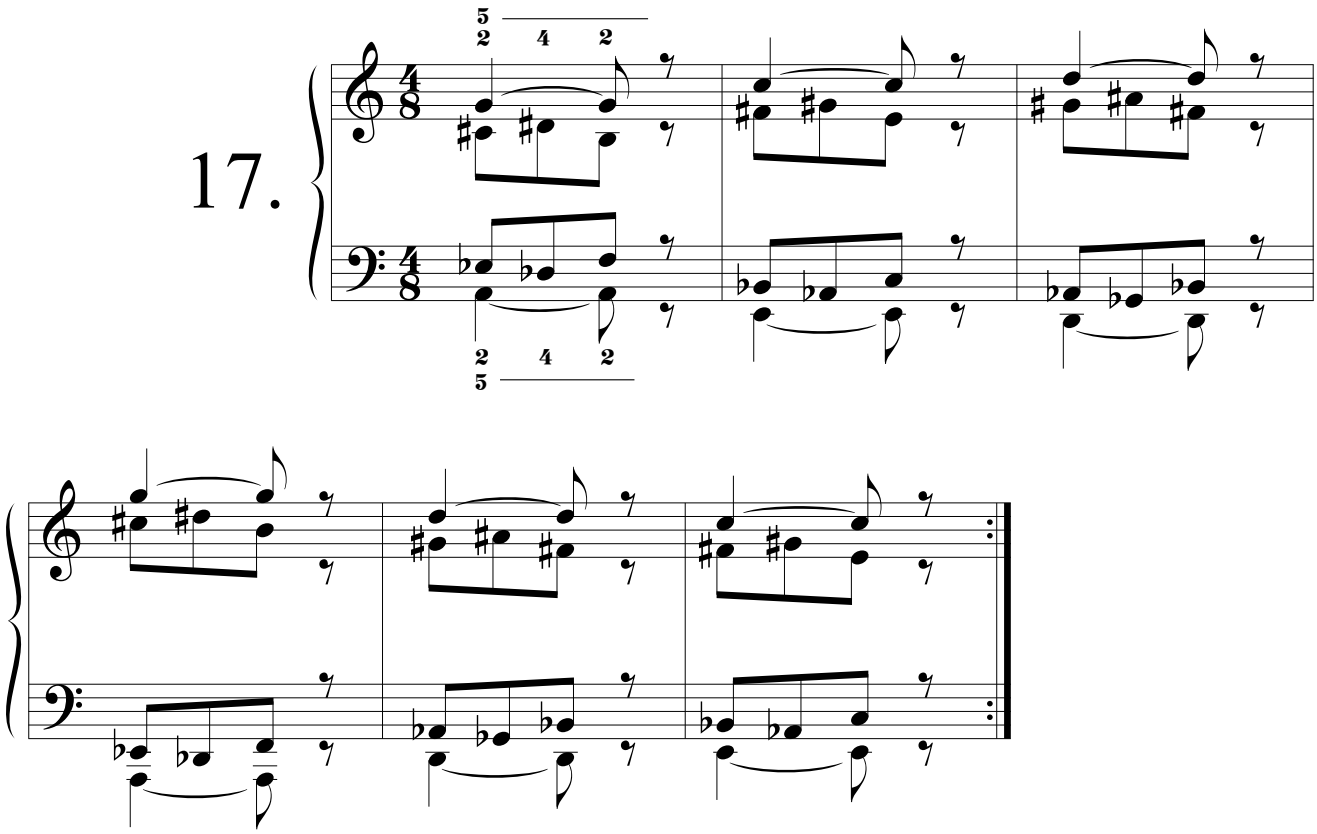

18.

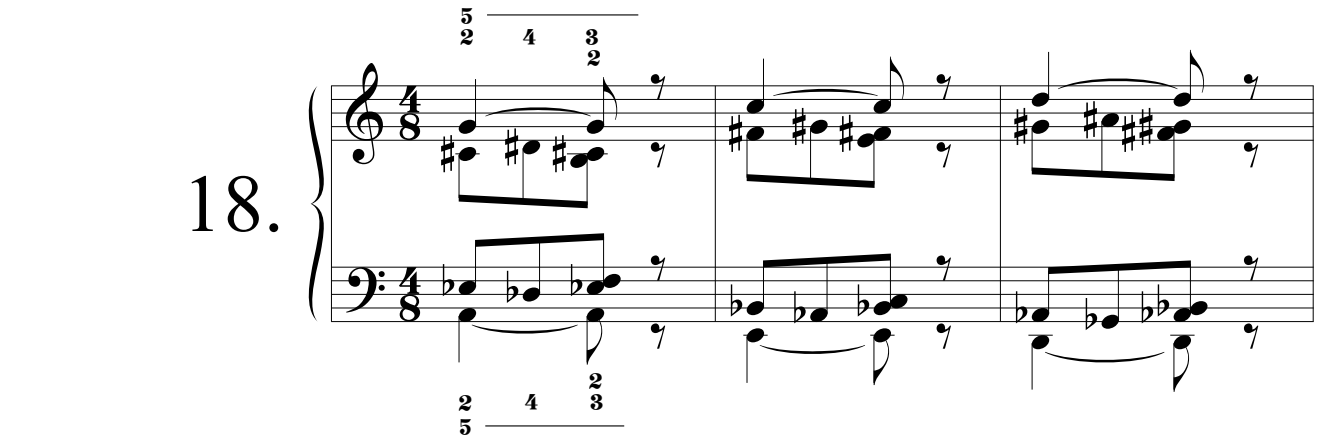

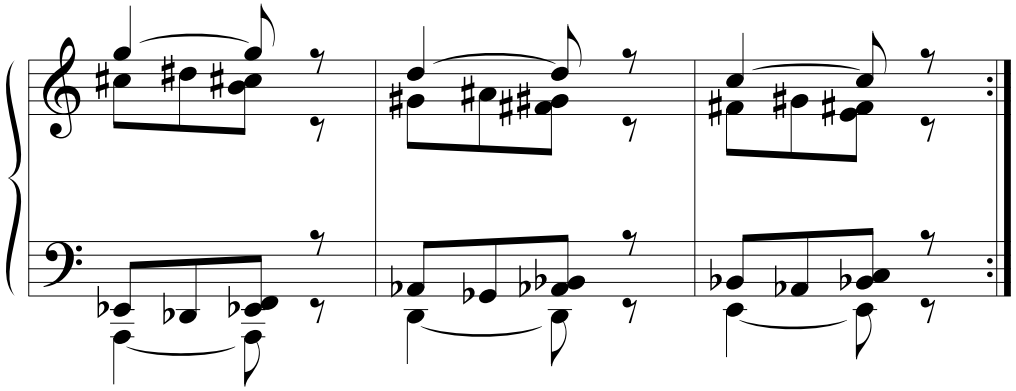

19.

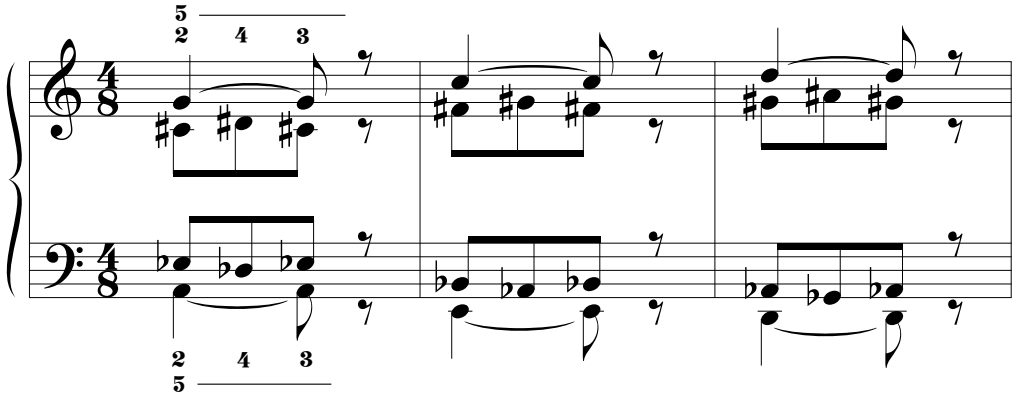

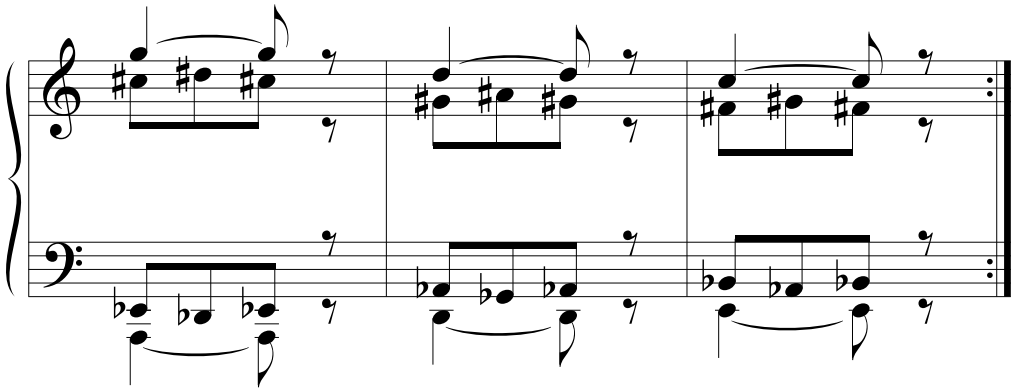

20.

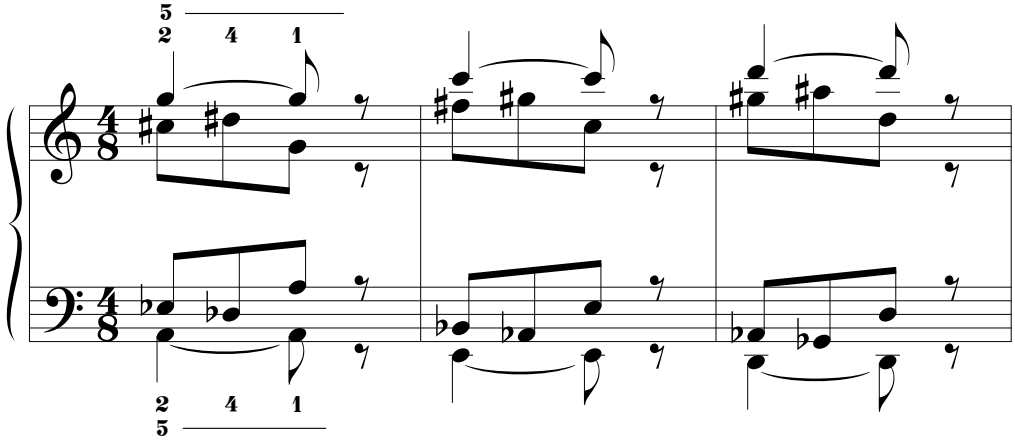

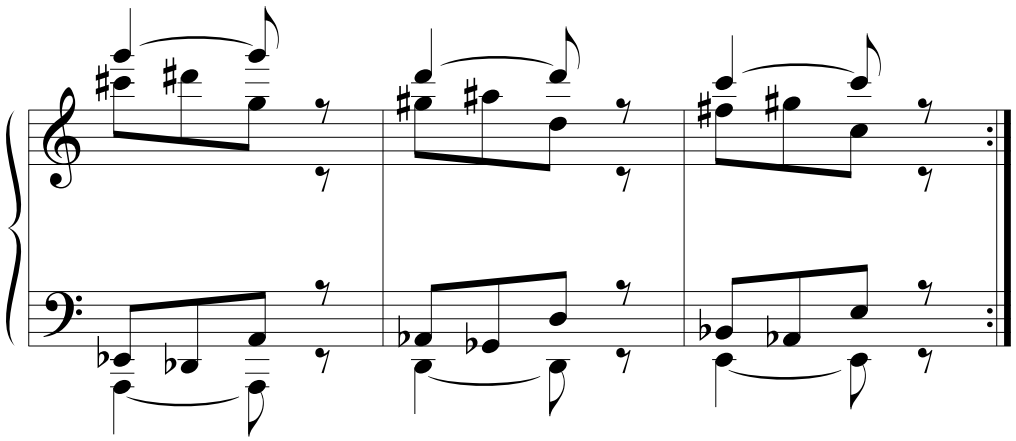

21.

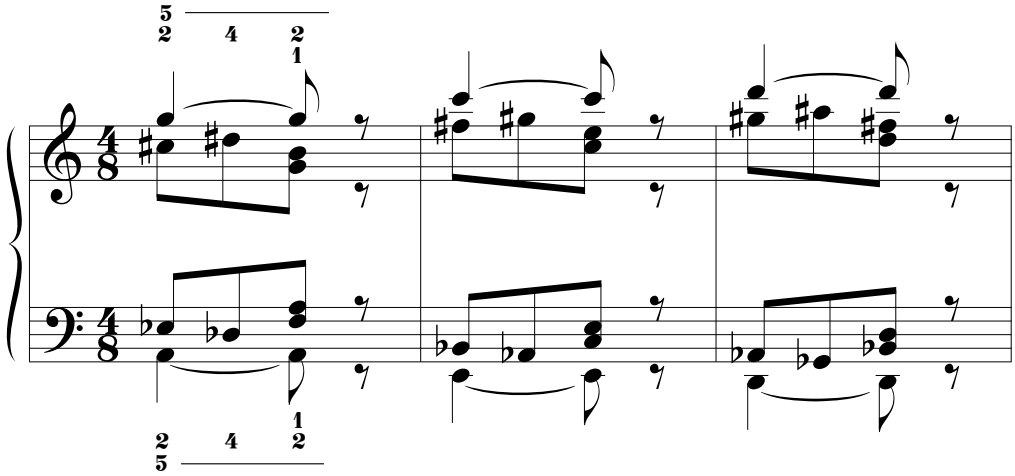

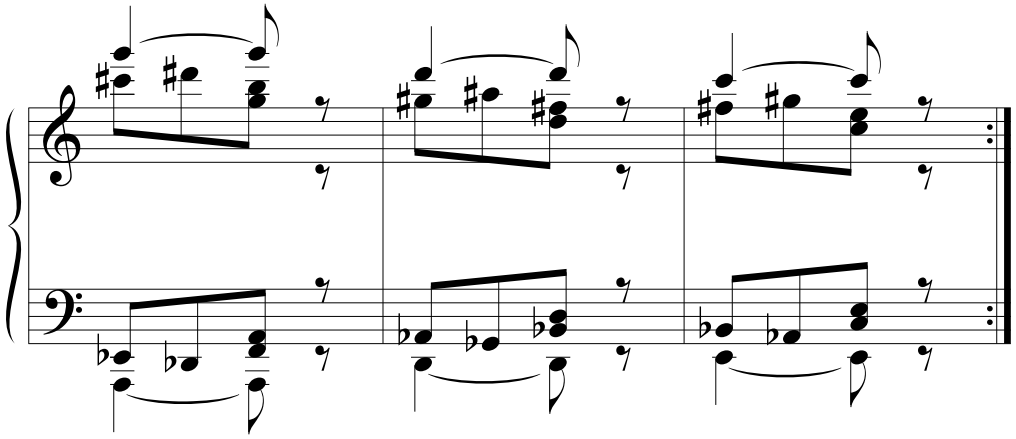

22.

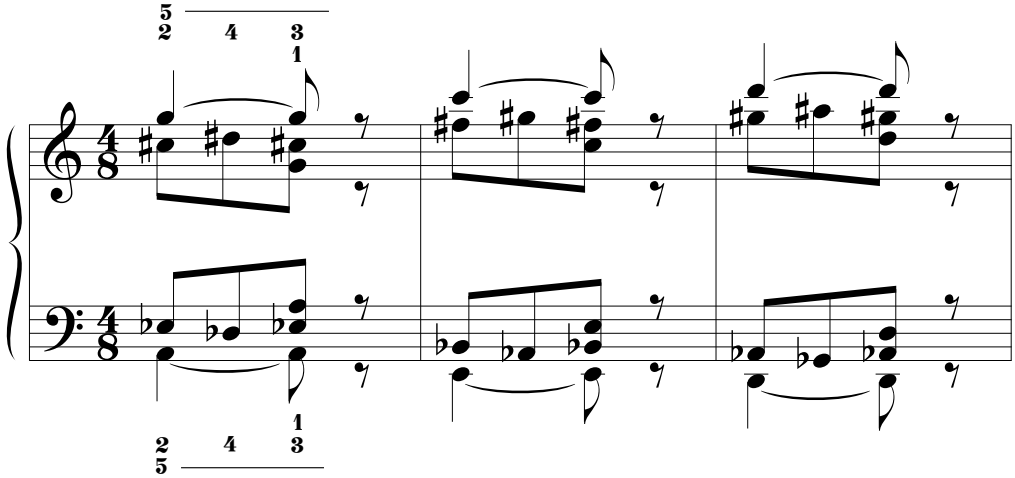

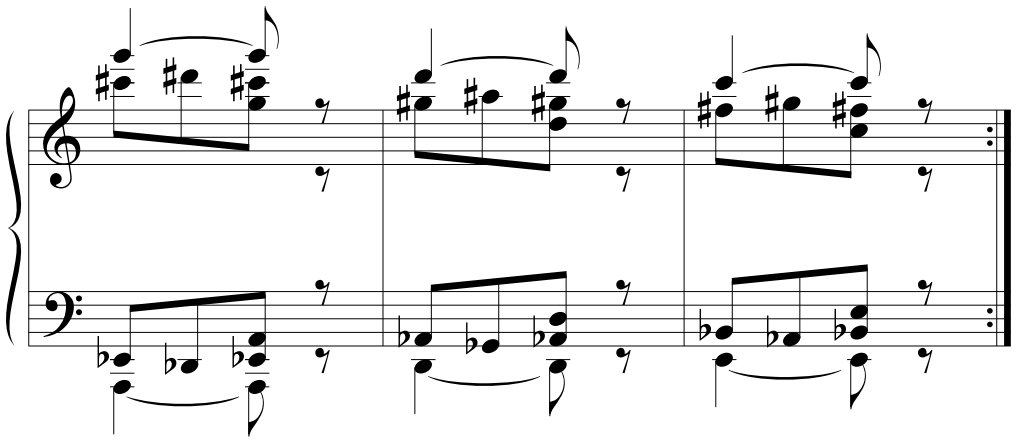

23.

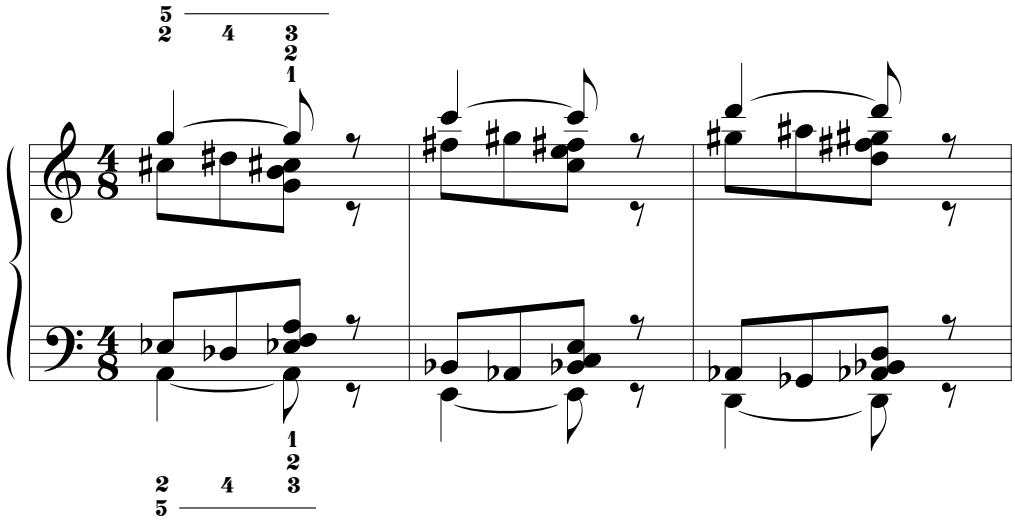

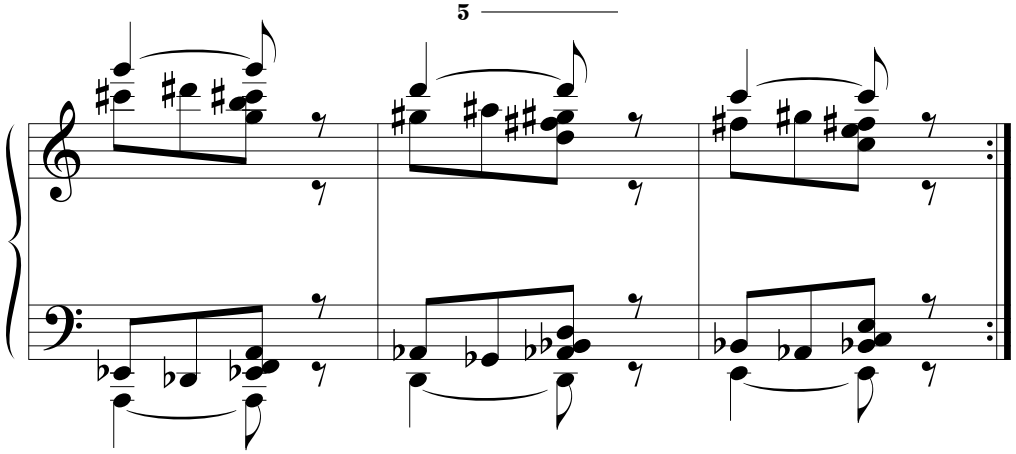

23.

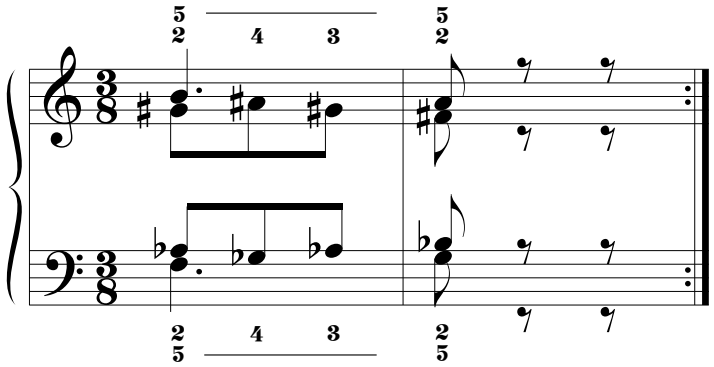

24.

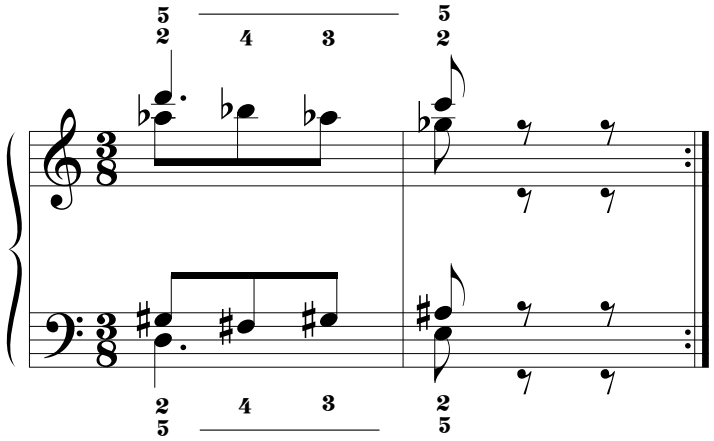

25.

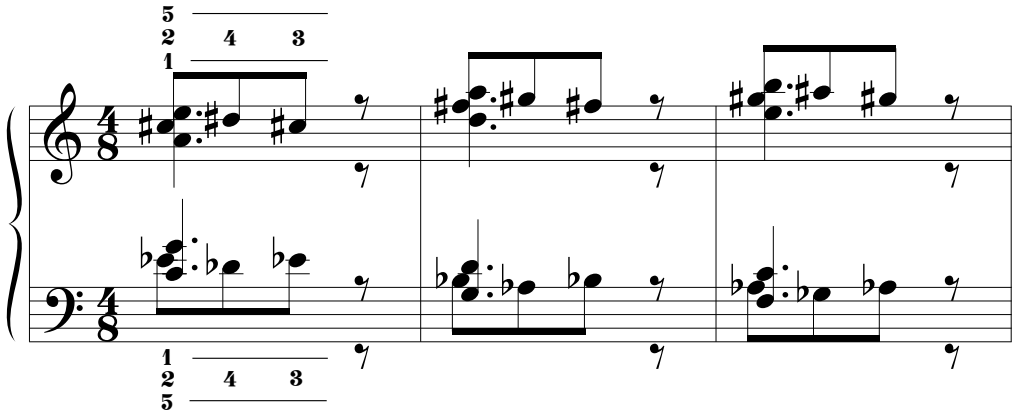

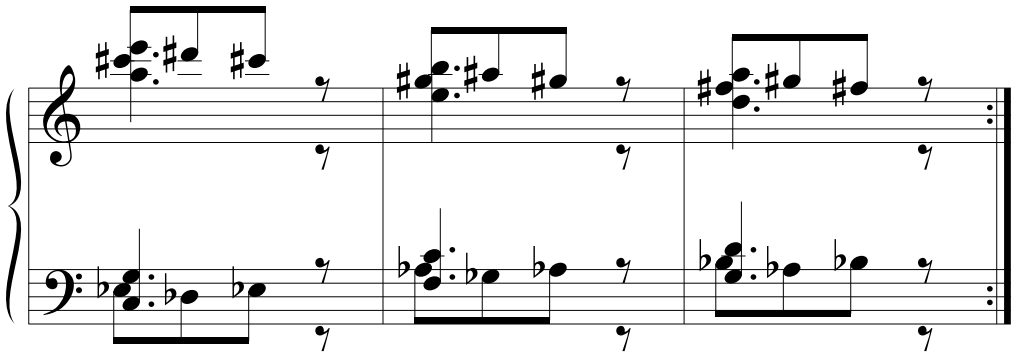

26.

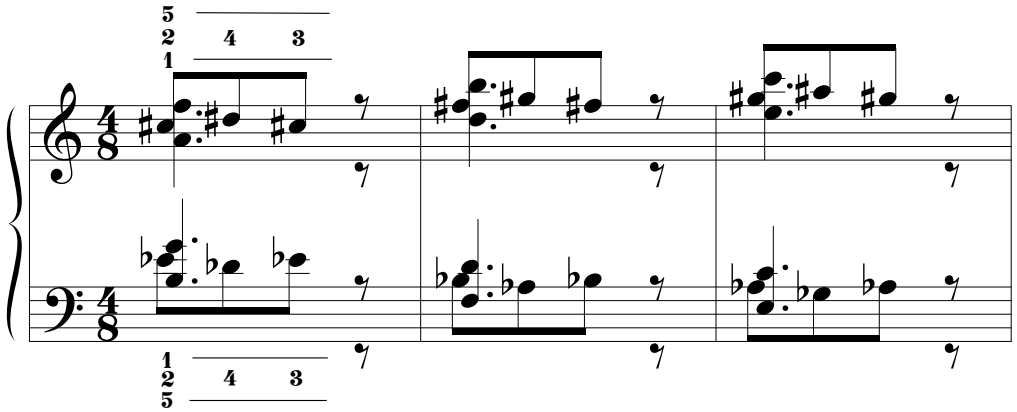

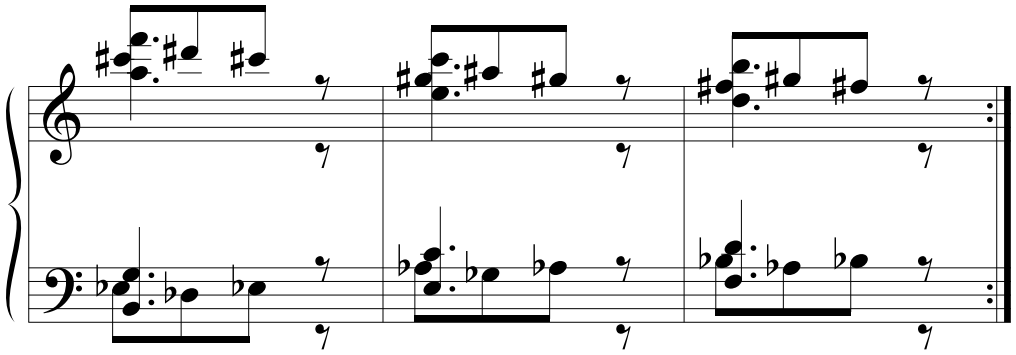

27.

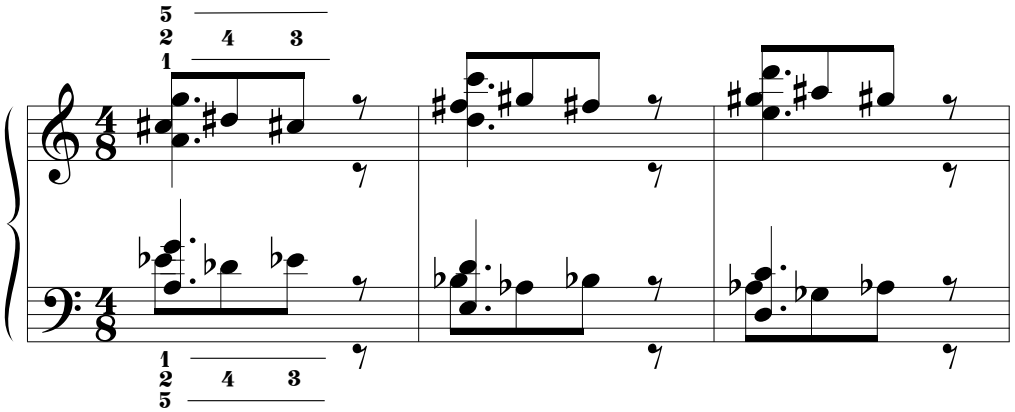

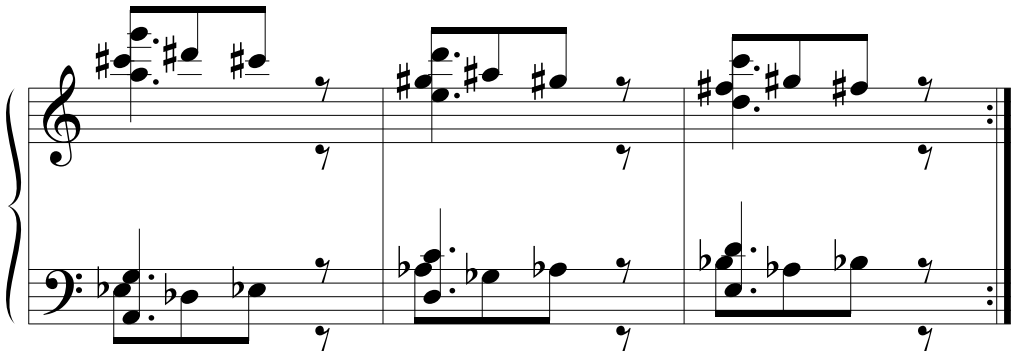

28.

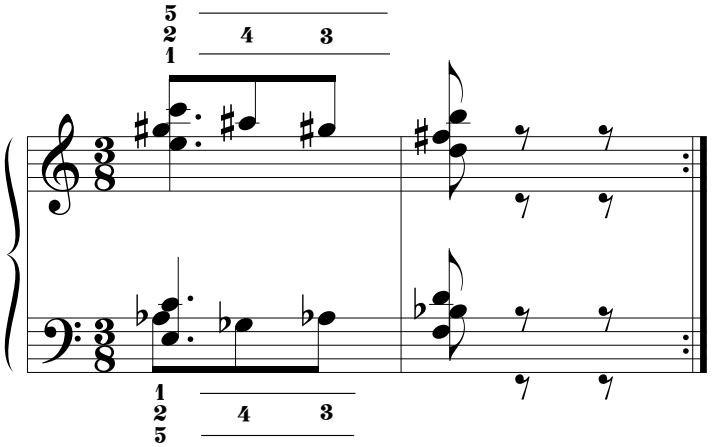

29.

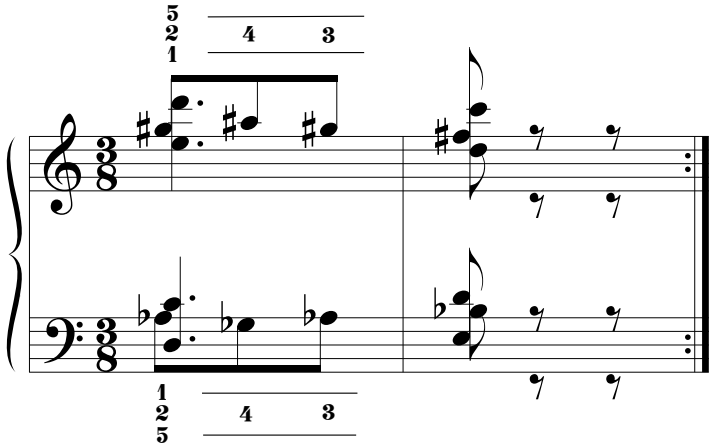

30.

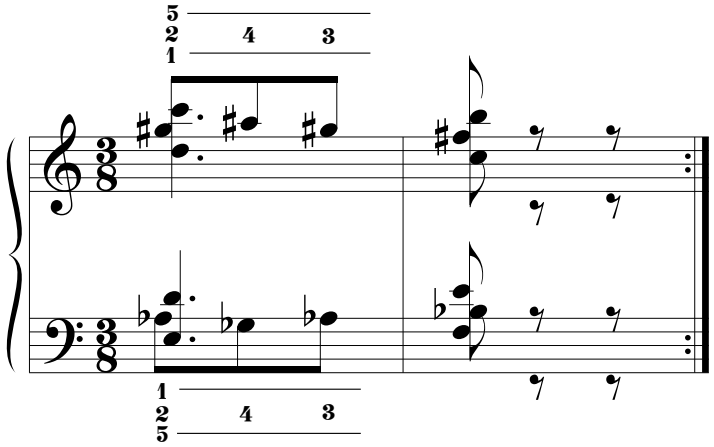

31.

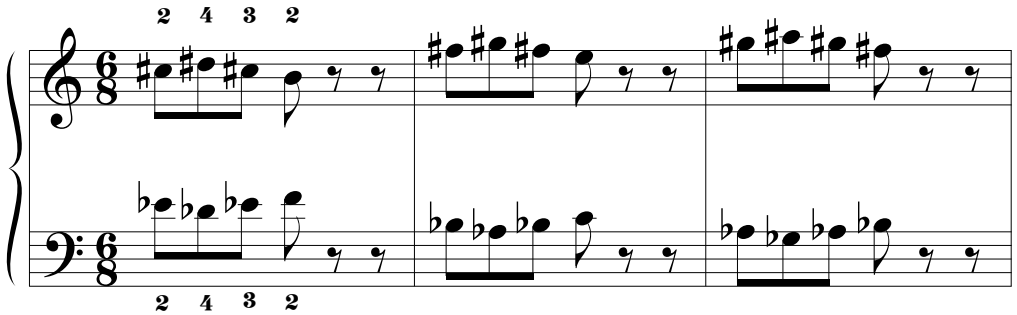

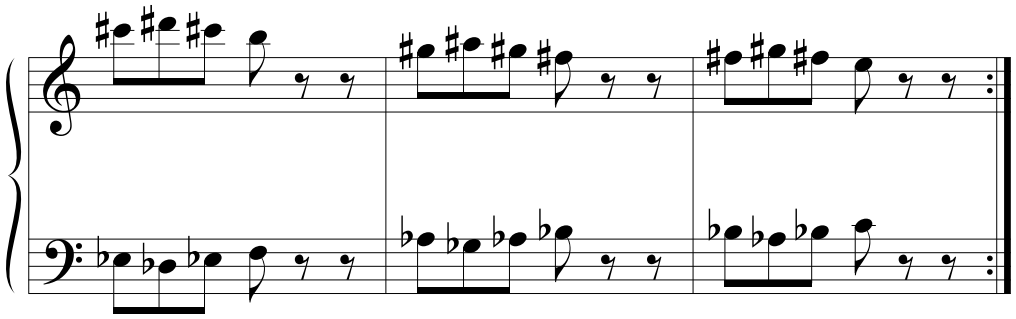

32.

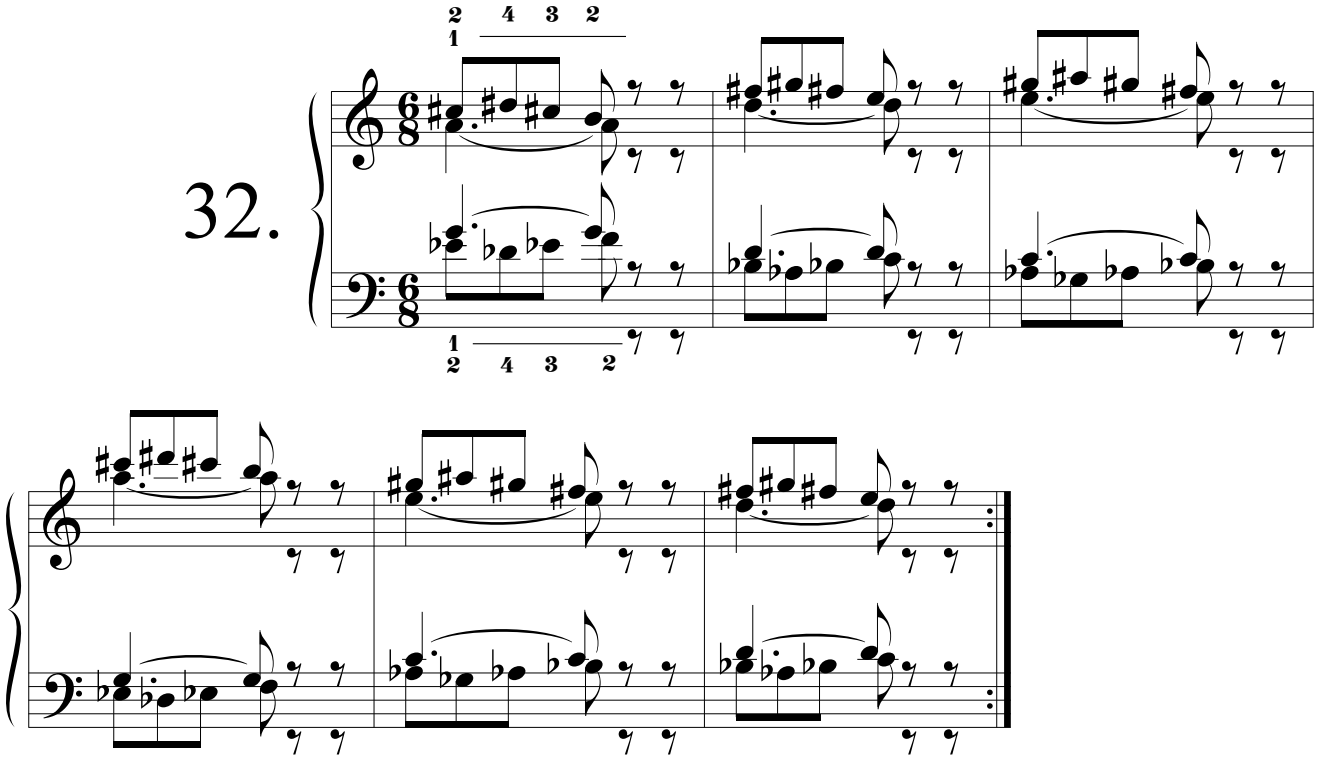

33.

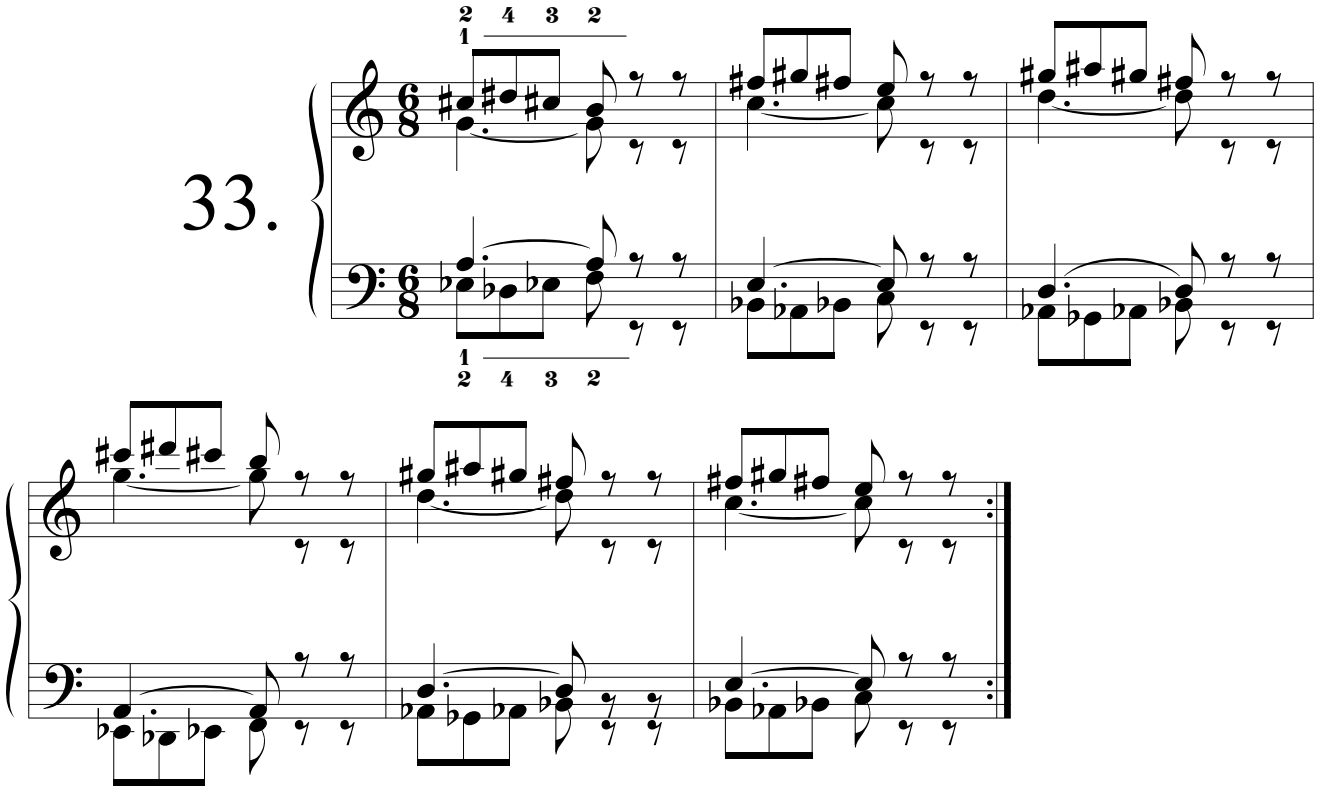

34.

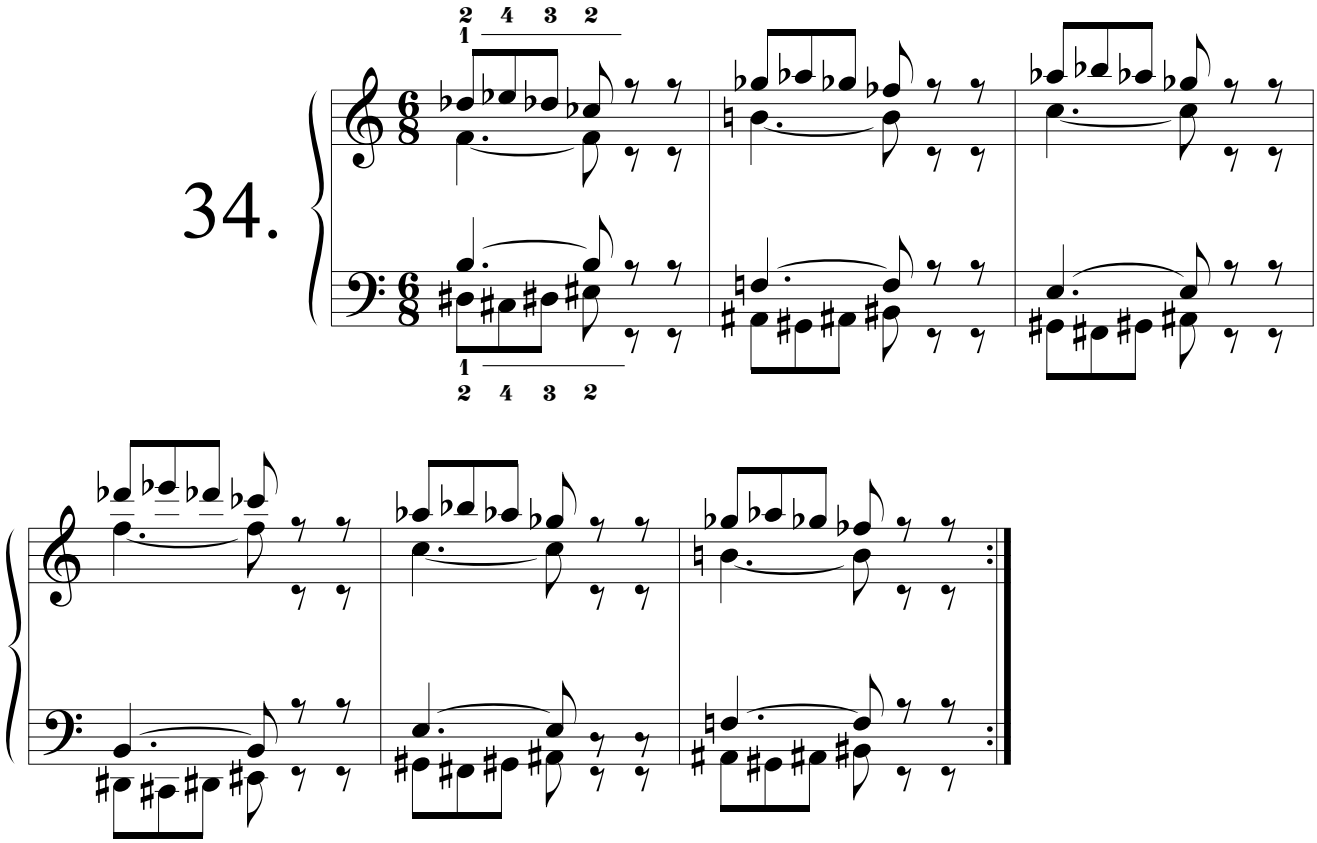

35.

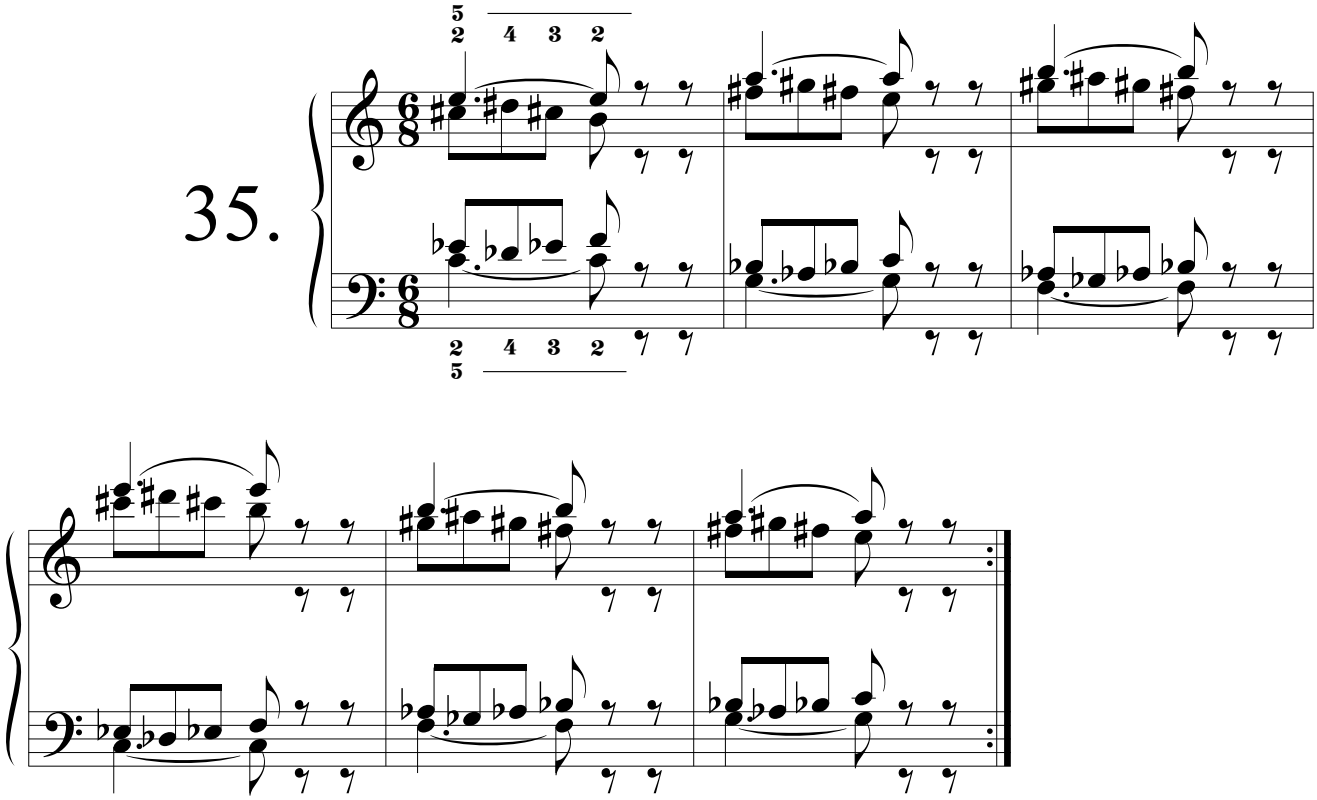

36.

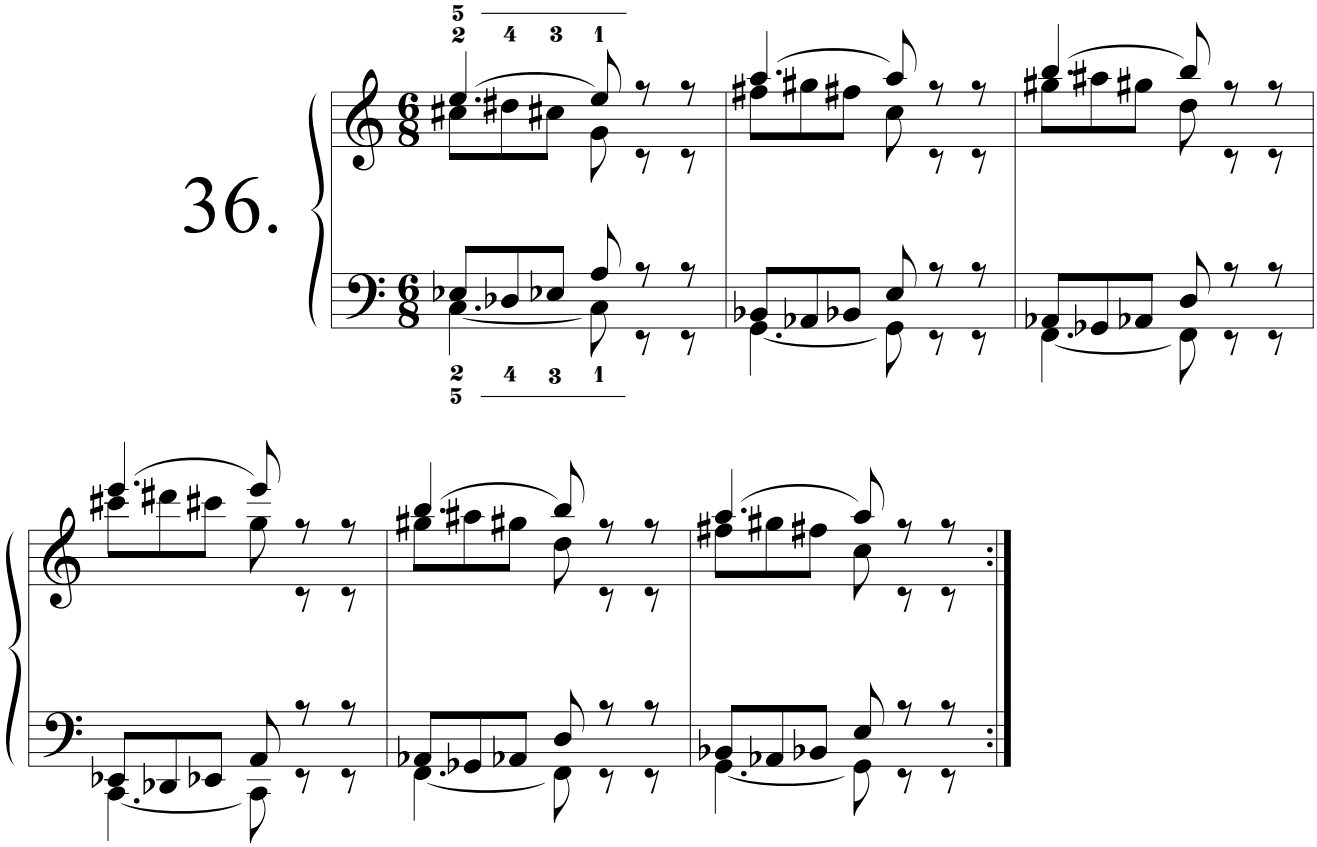

37.

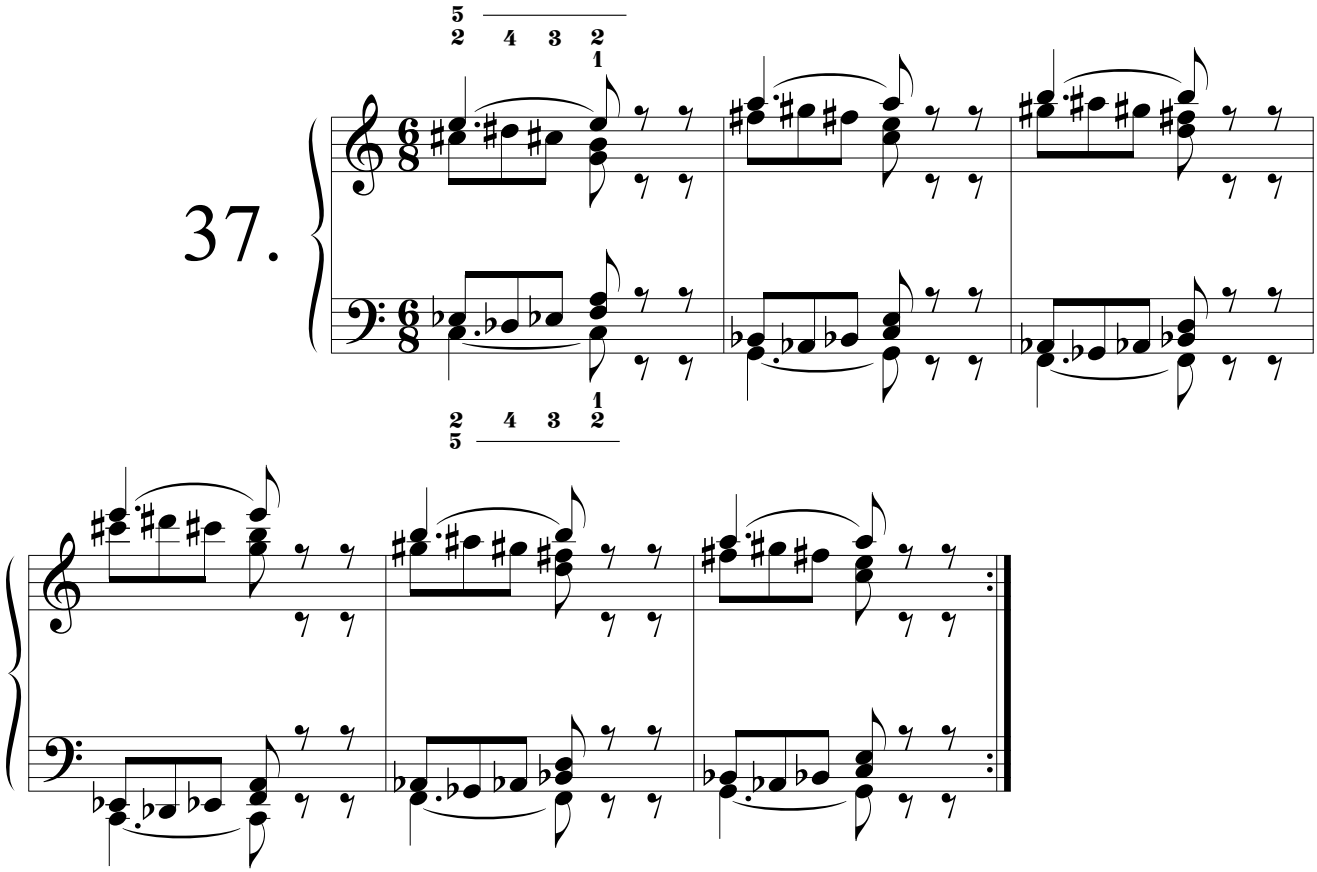

38.

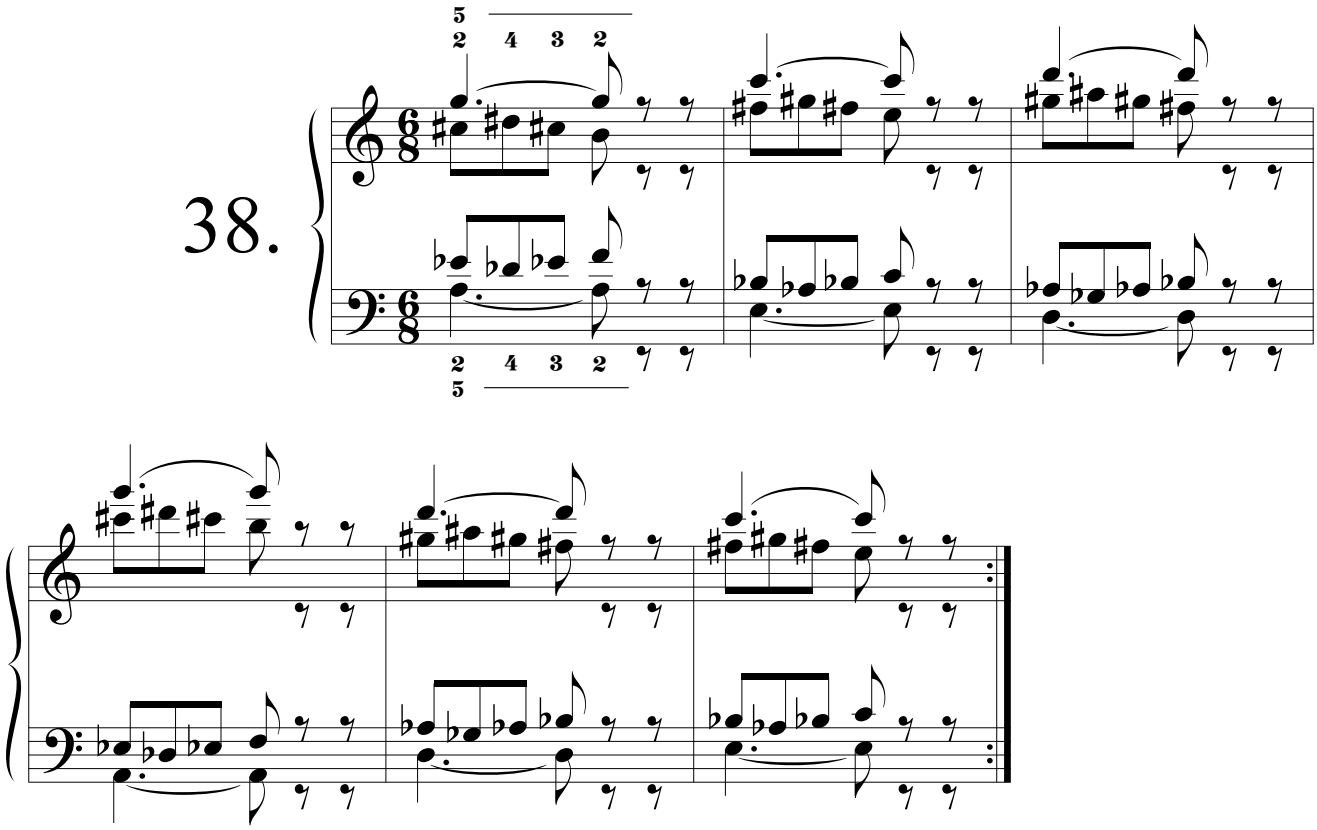

39.

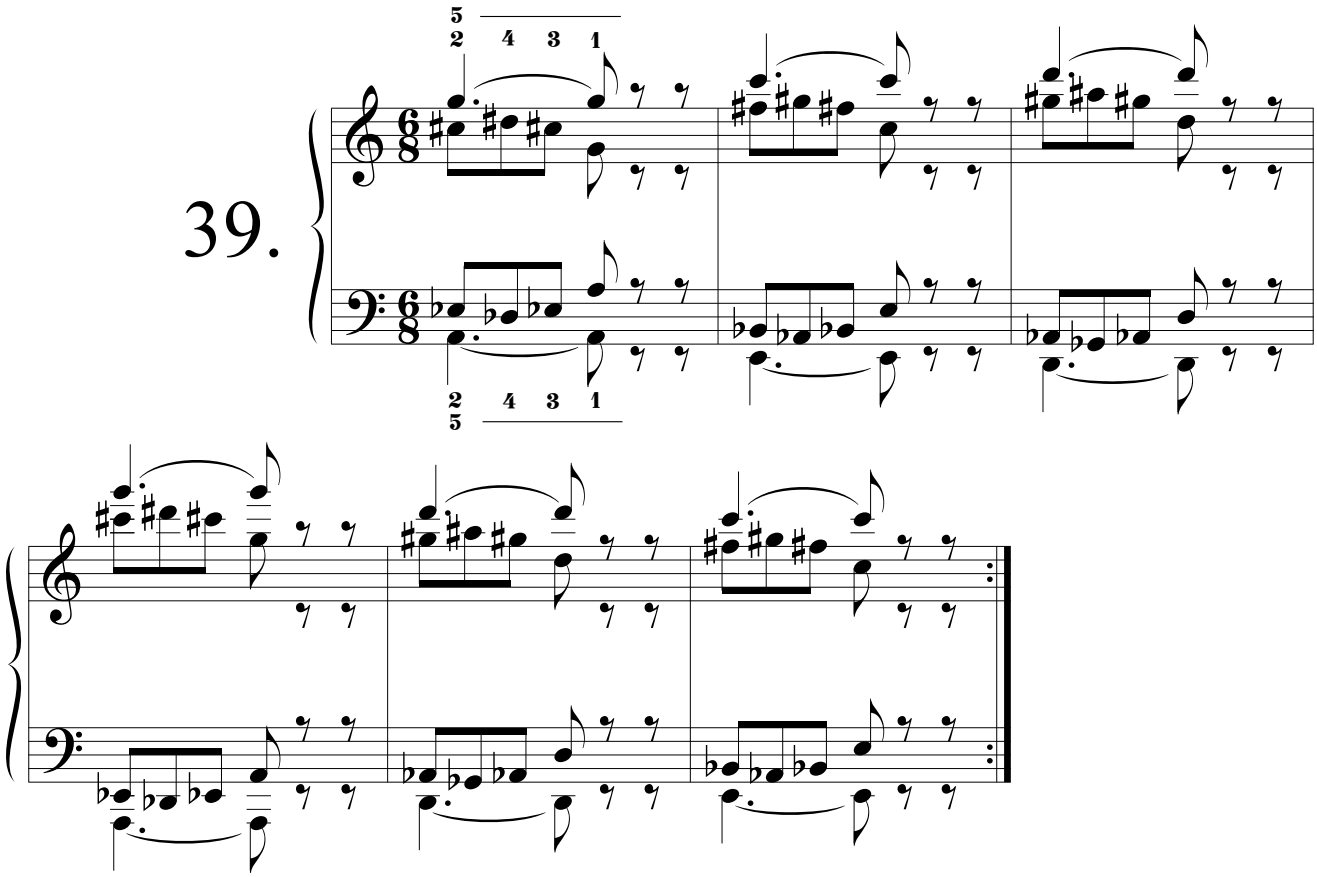

40.

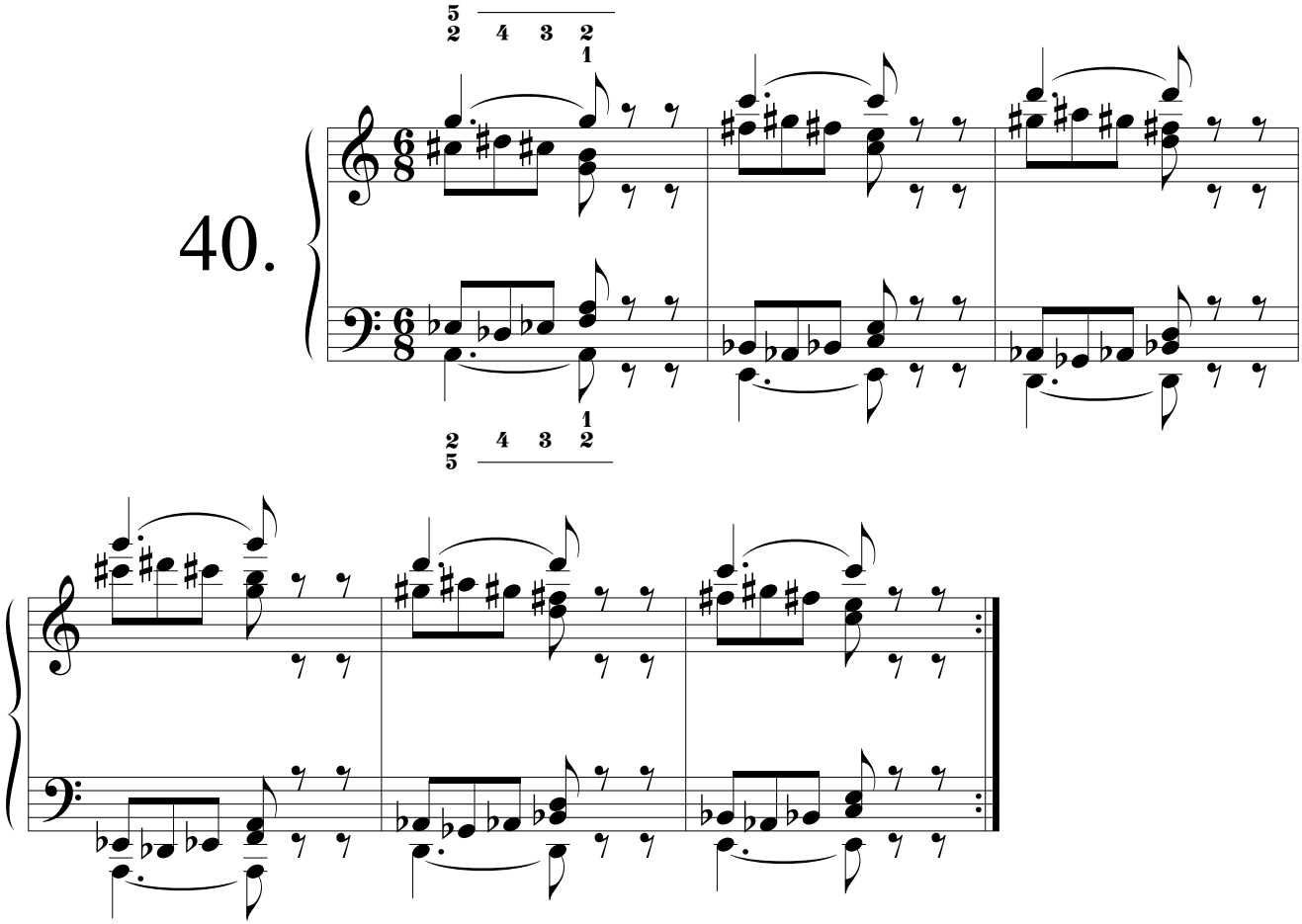

41.

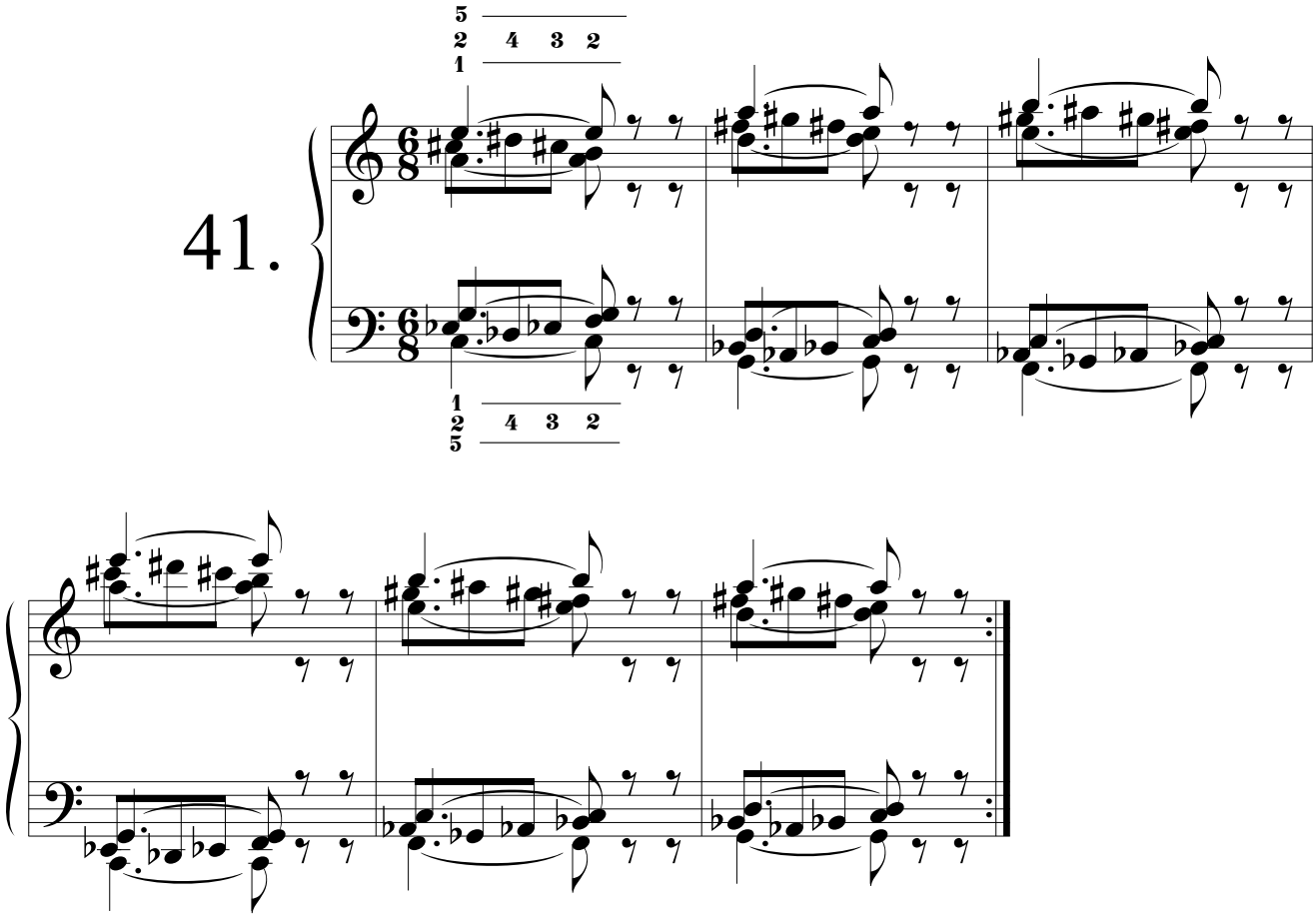

42.

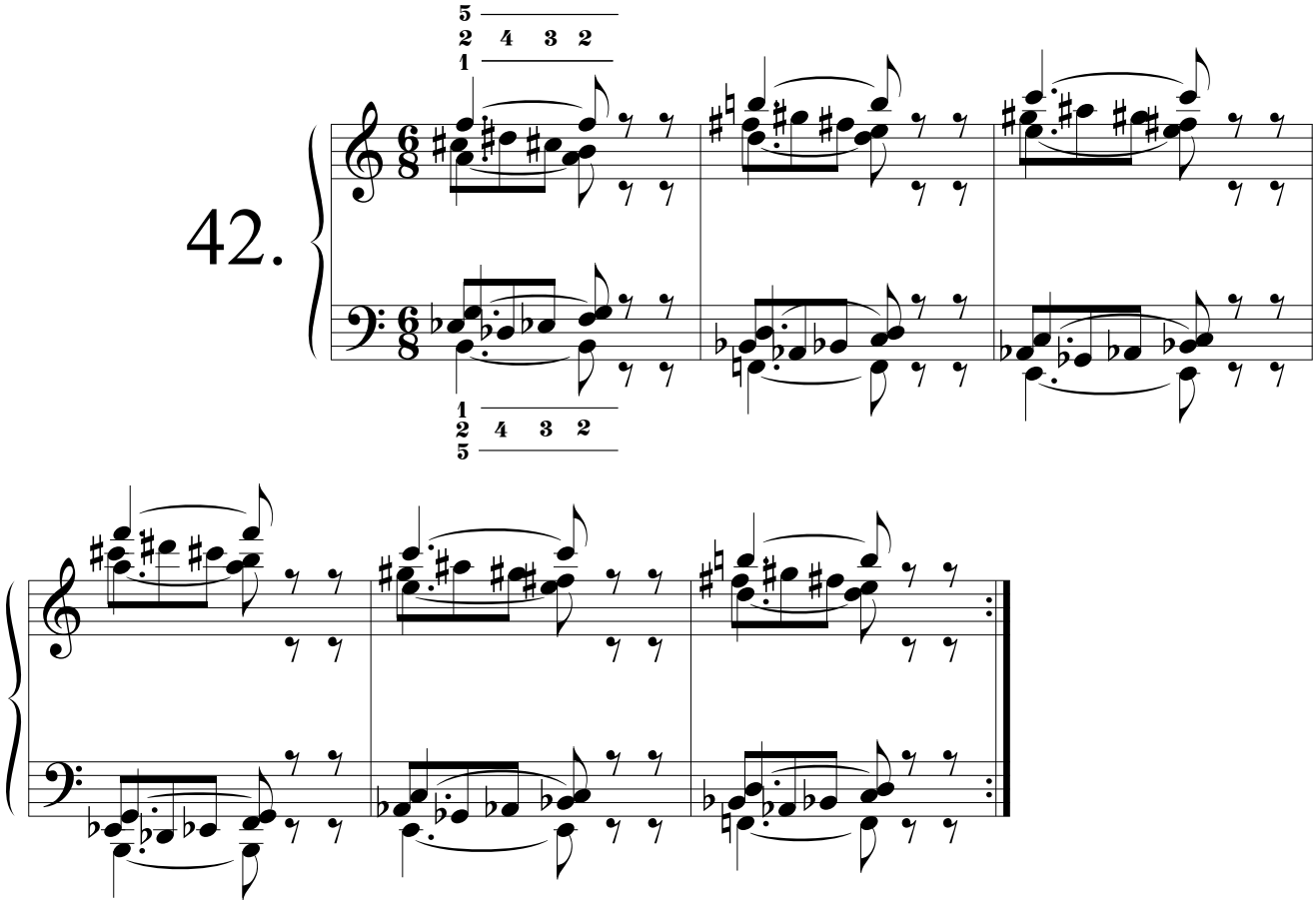

43.

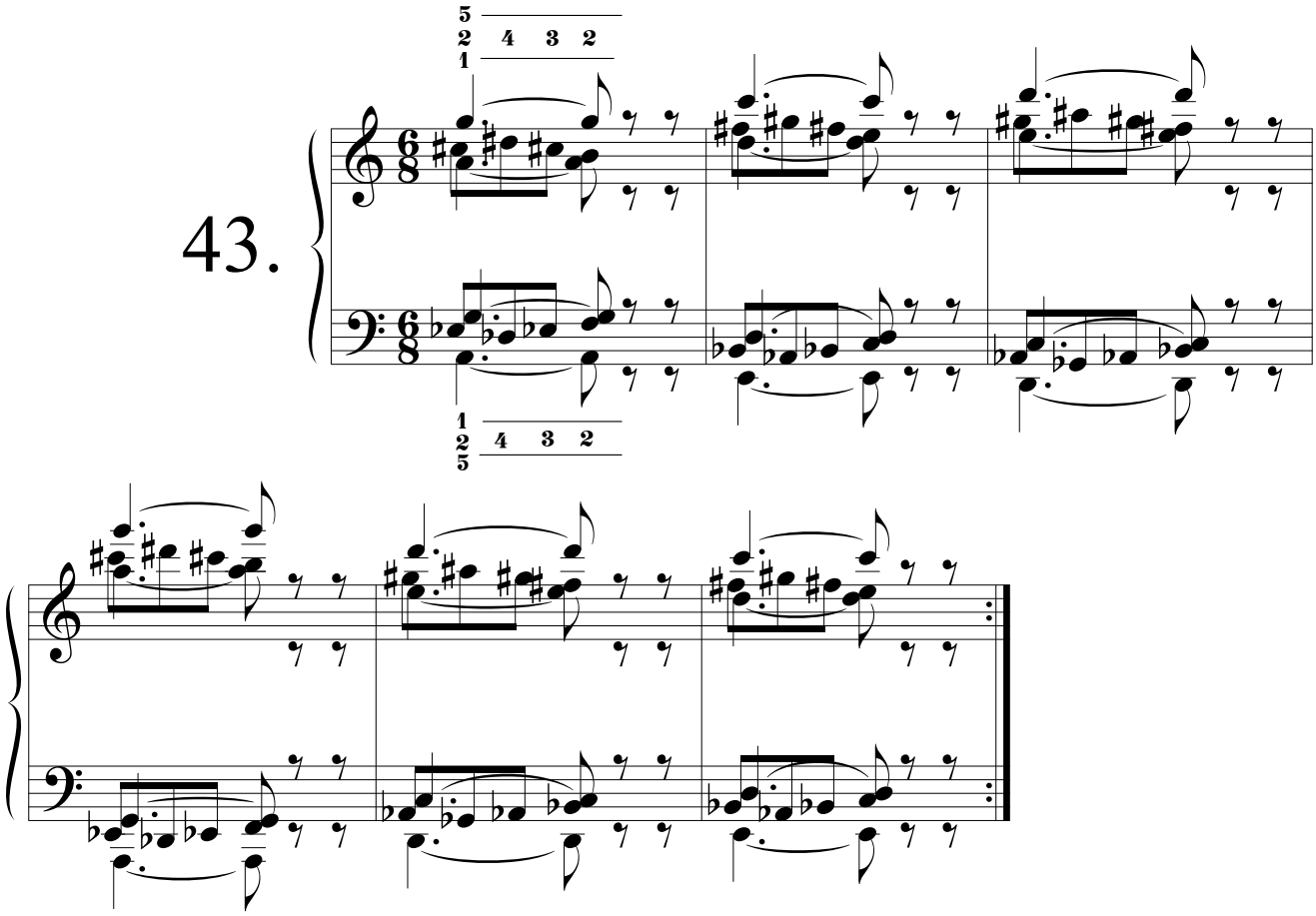

44.

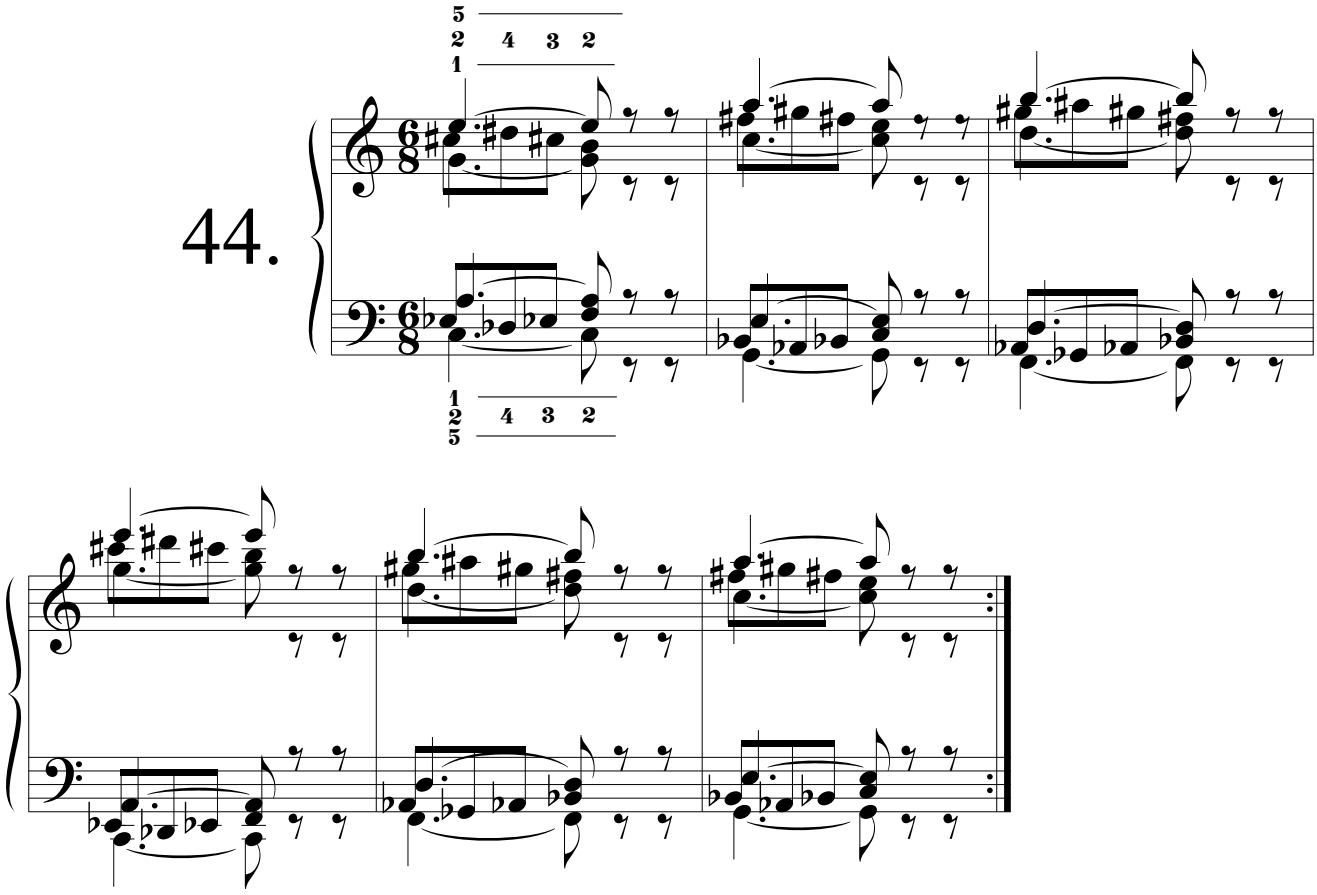

45.

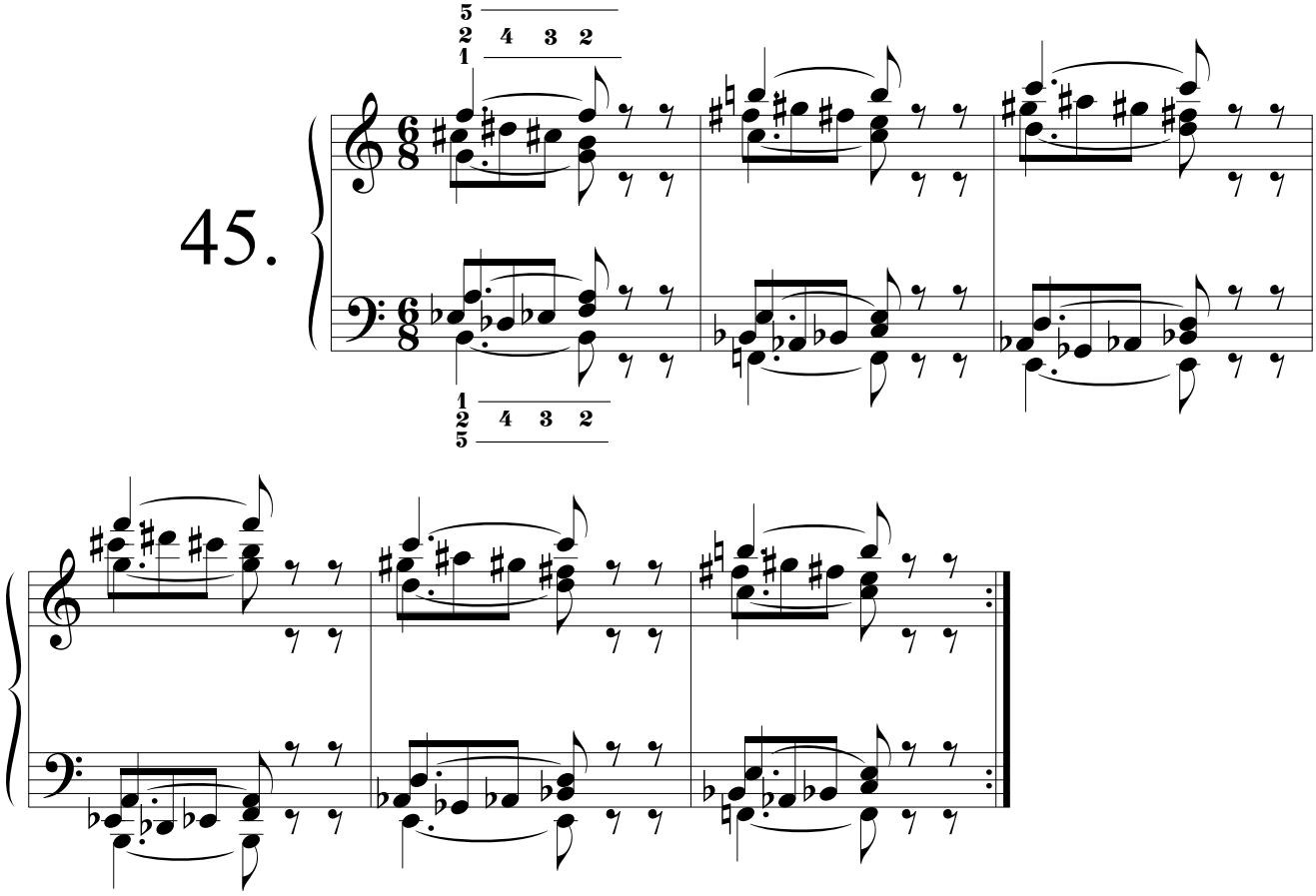

46.

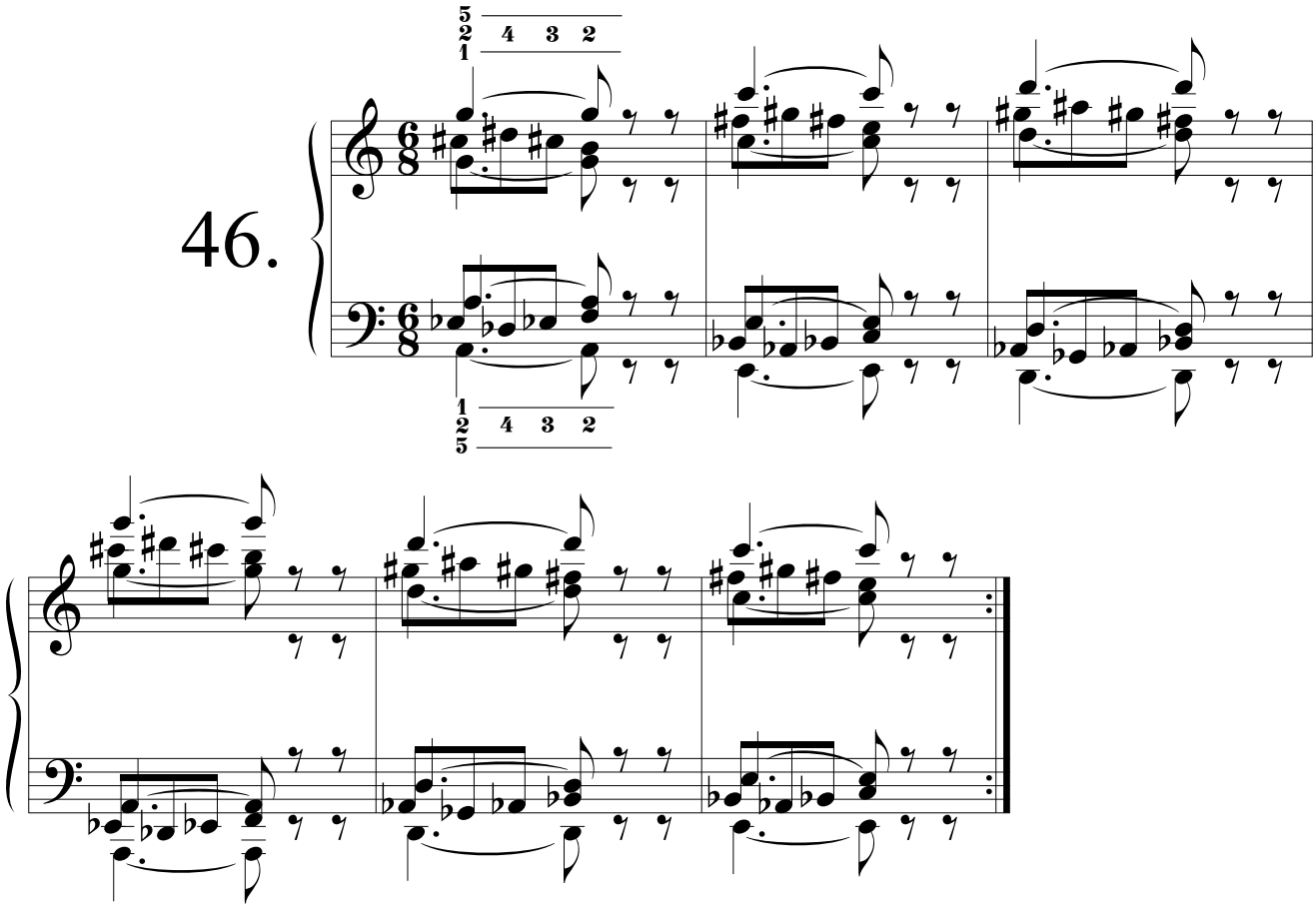

47.

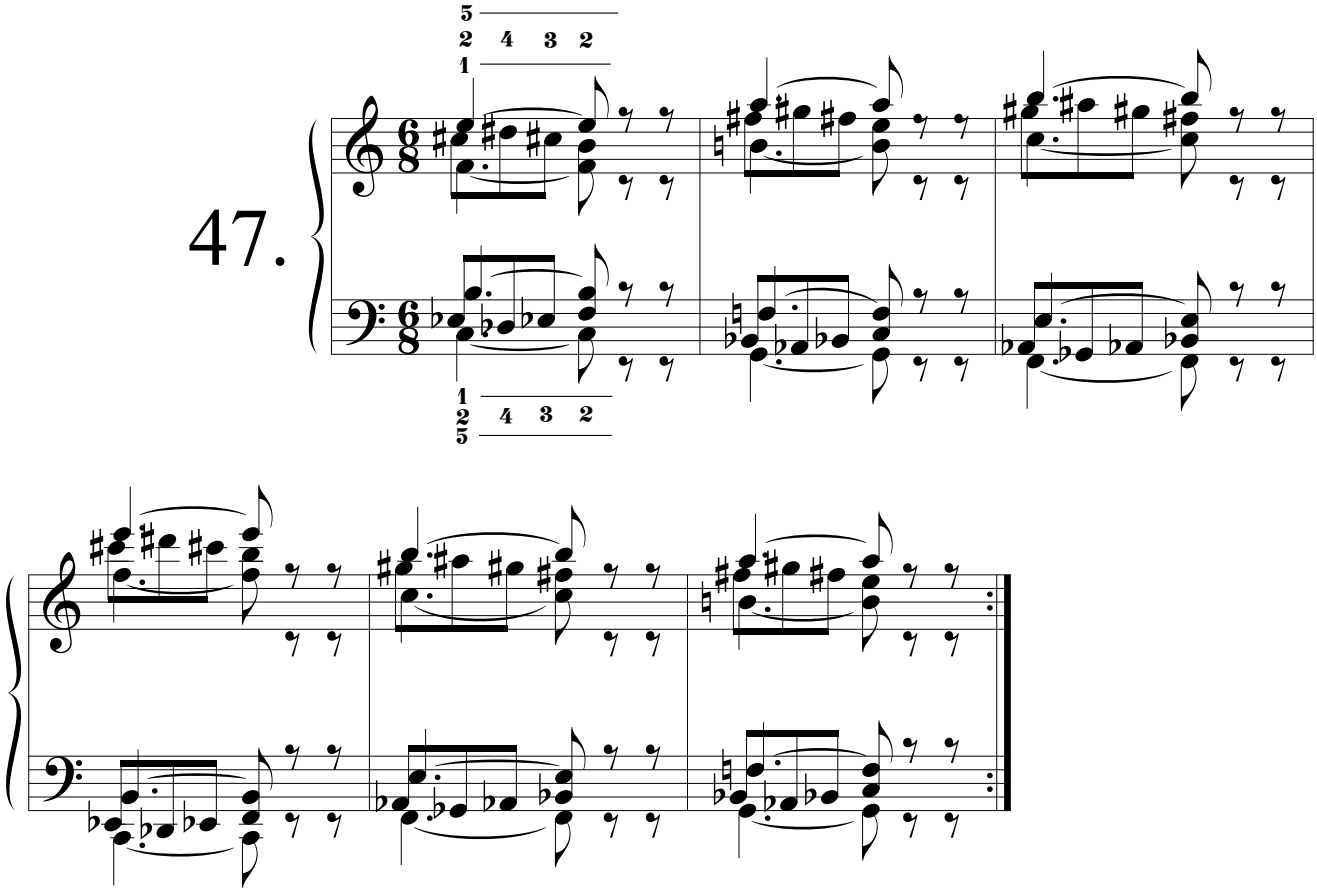

48.

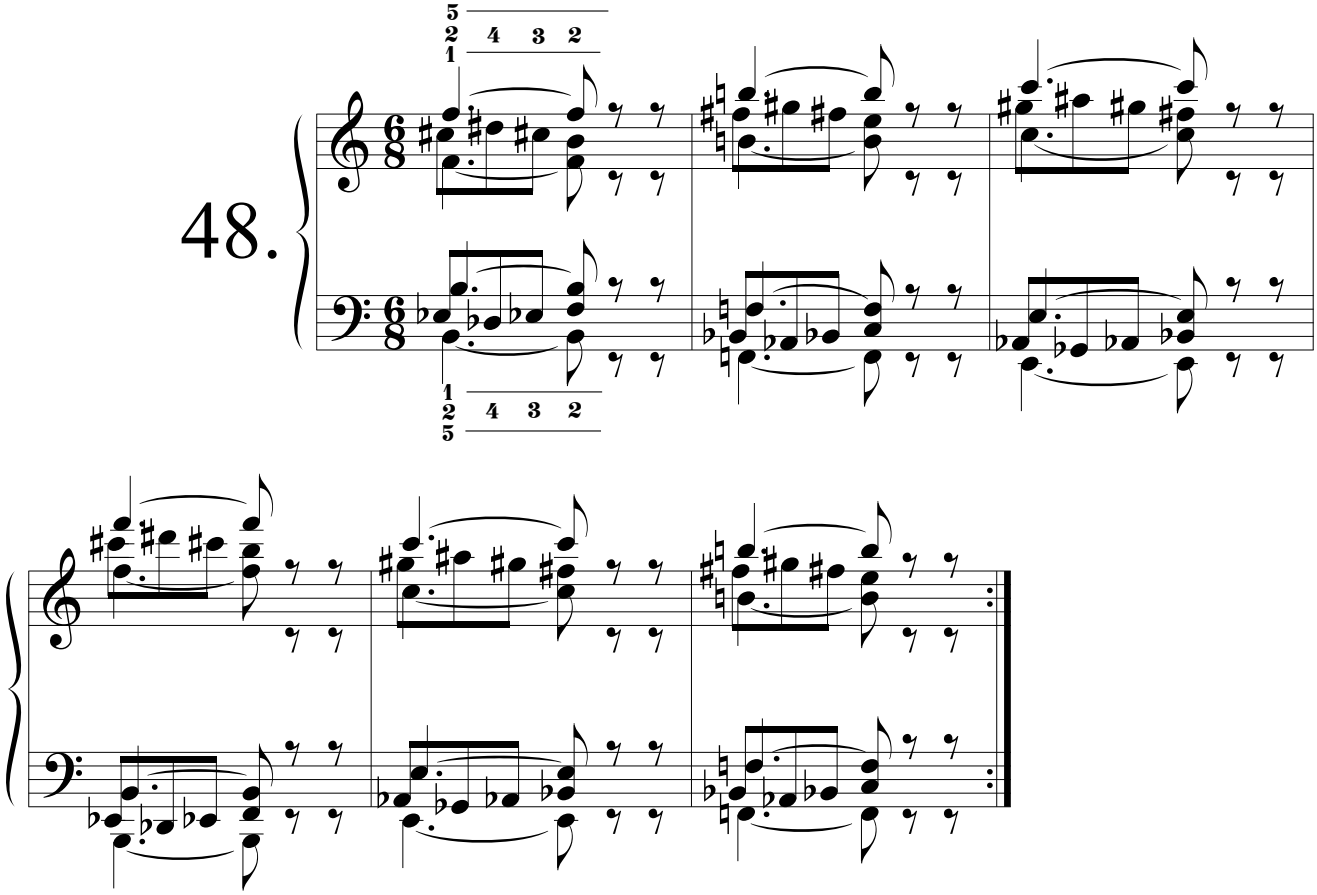

49.

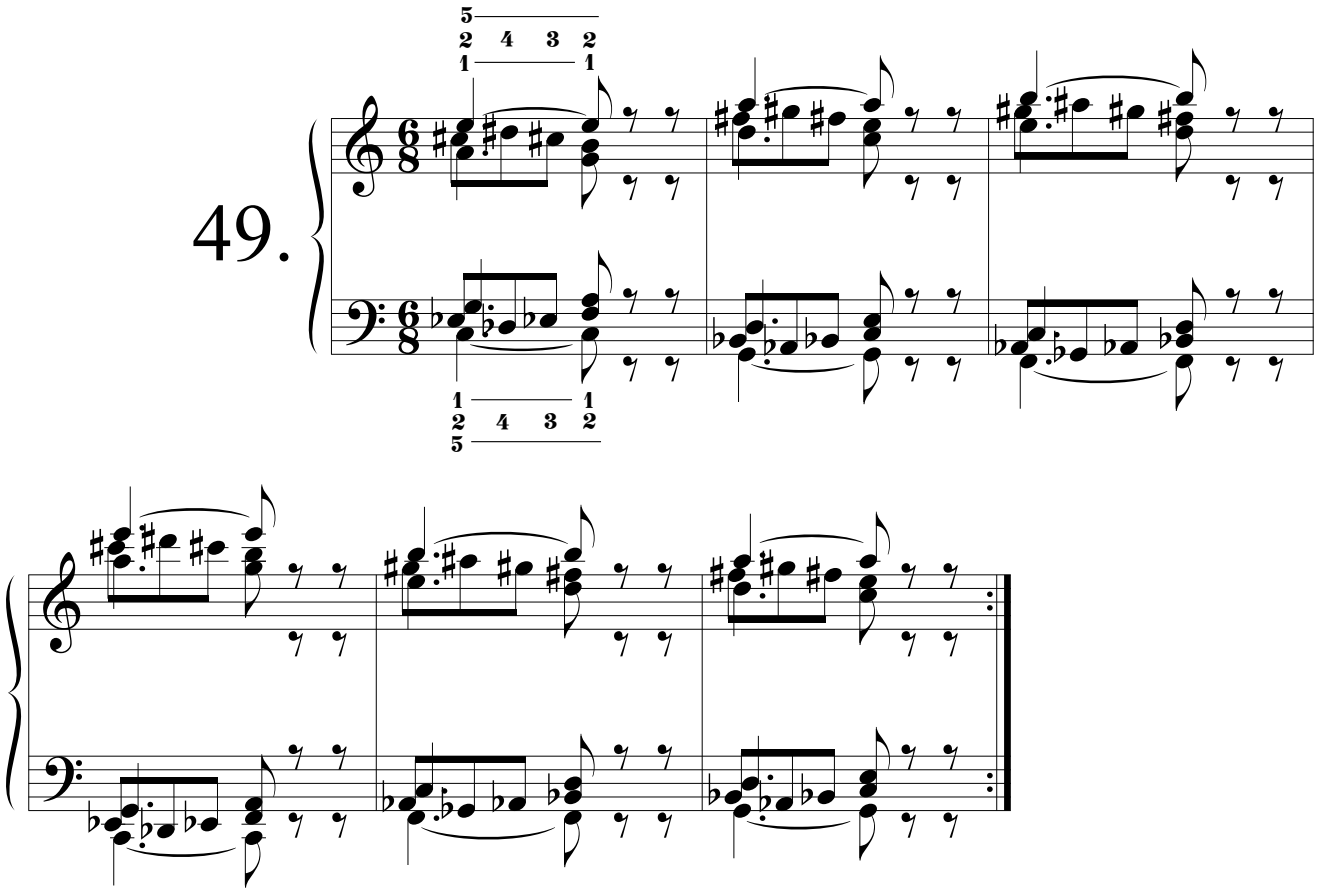

50.

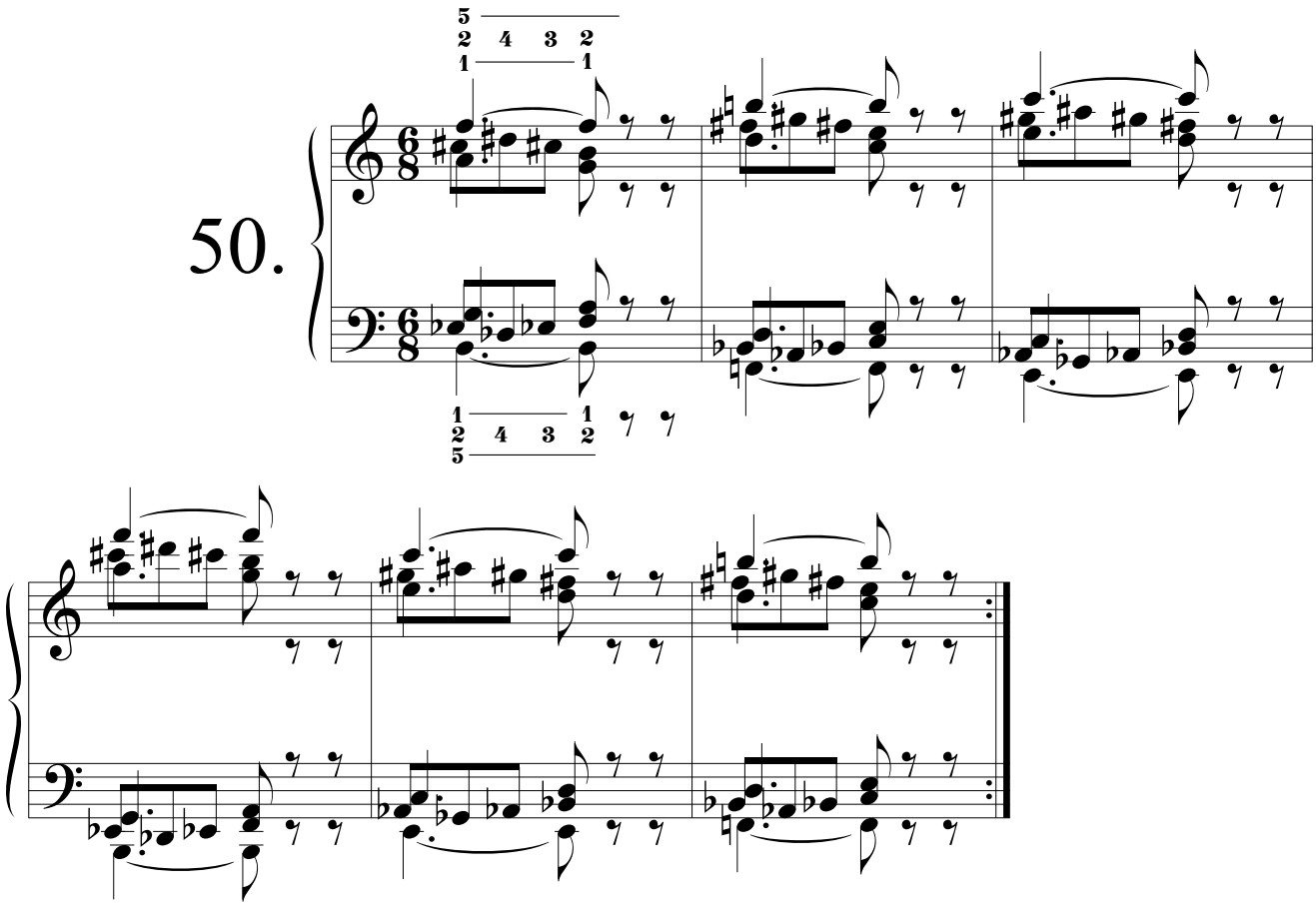

51.

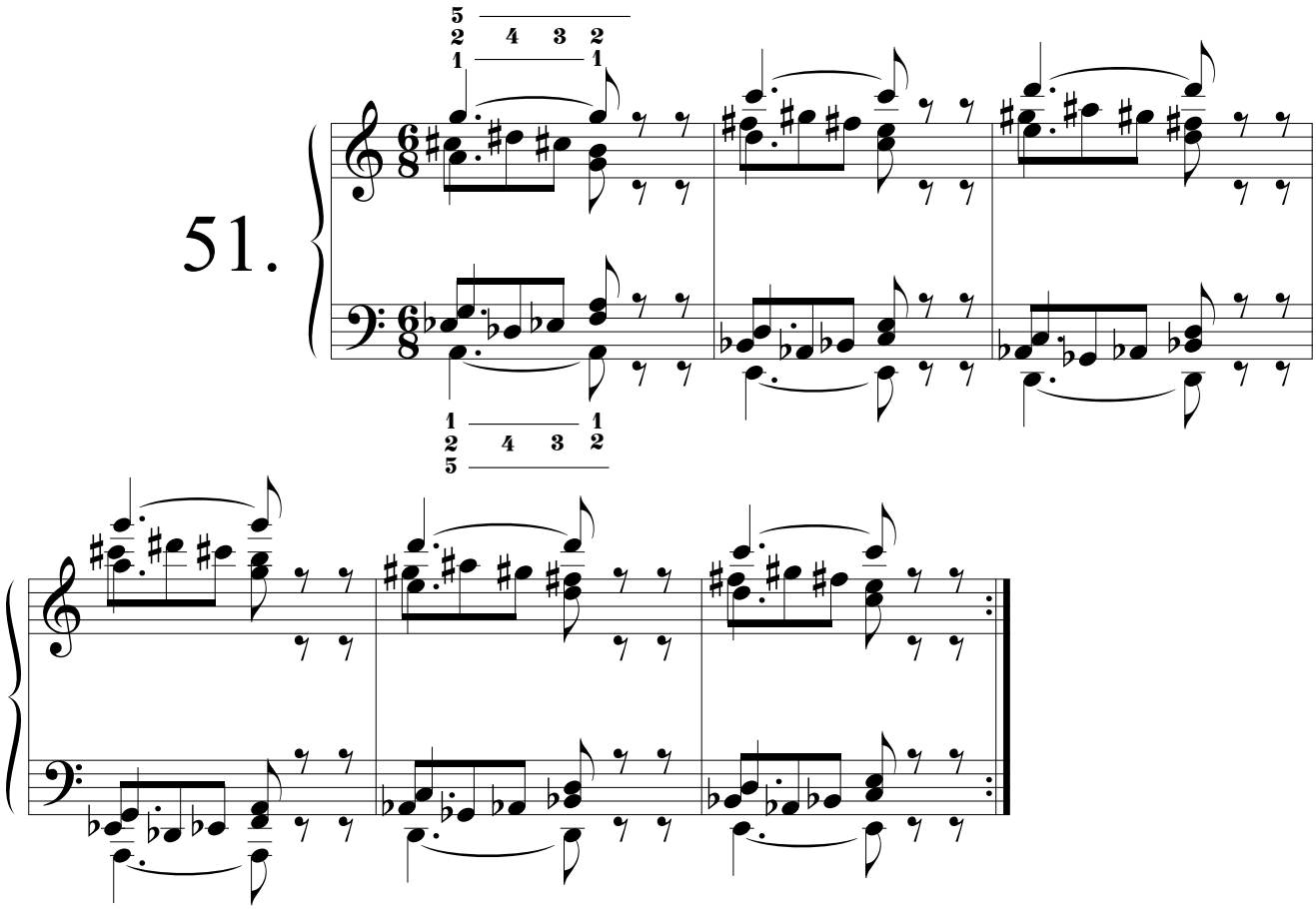

52.

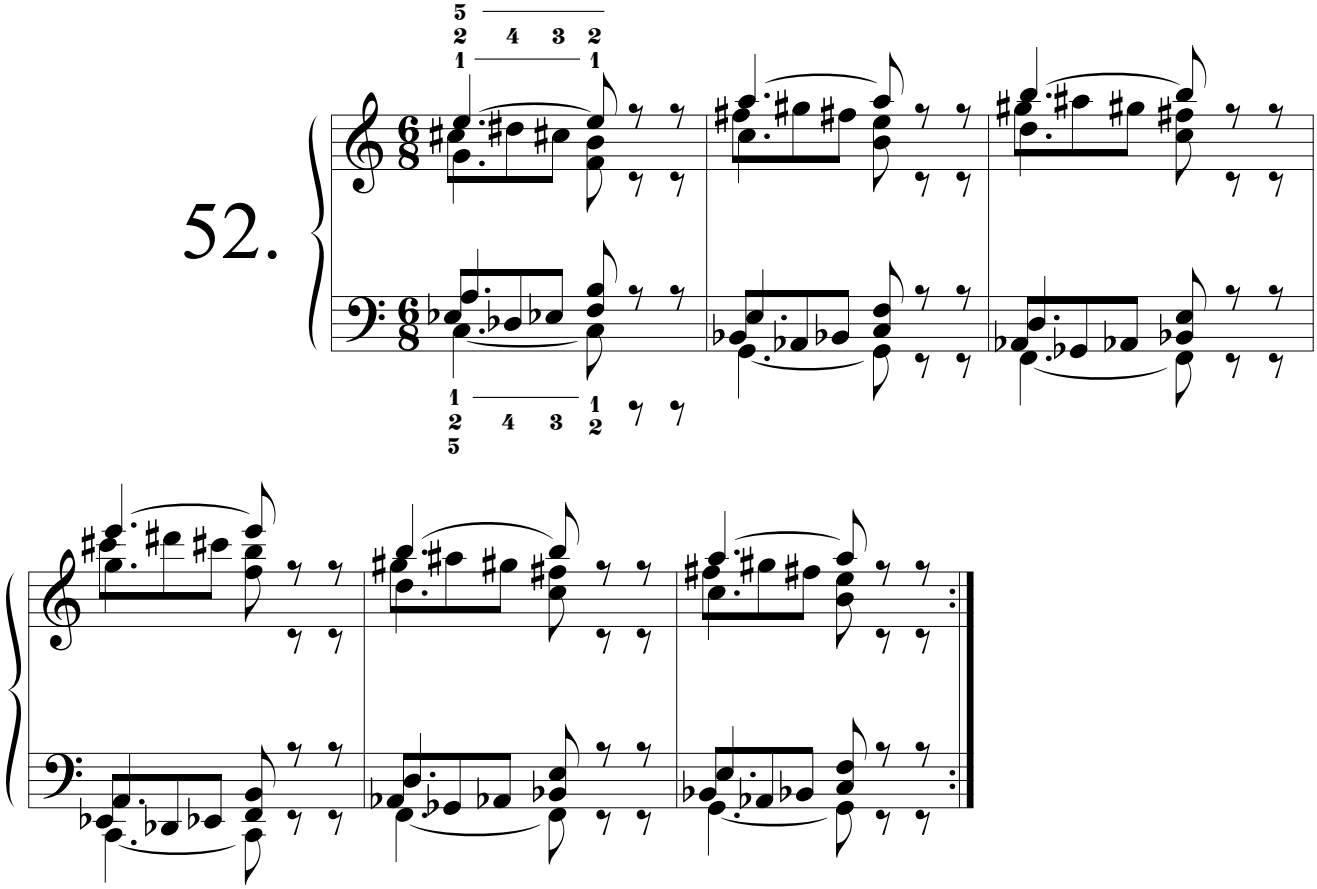

53.

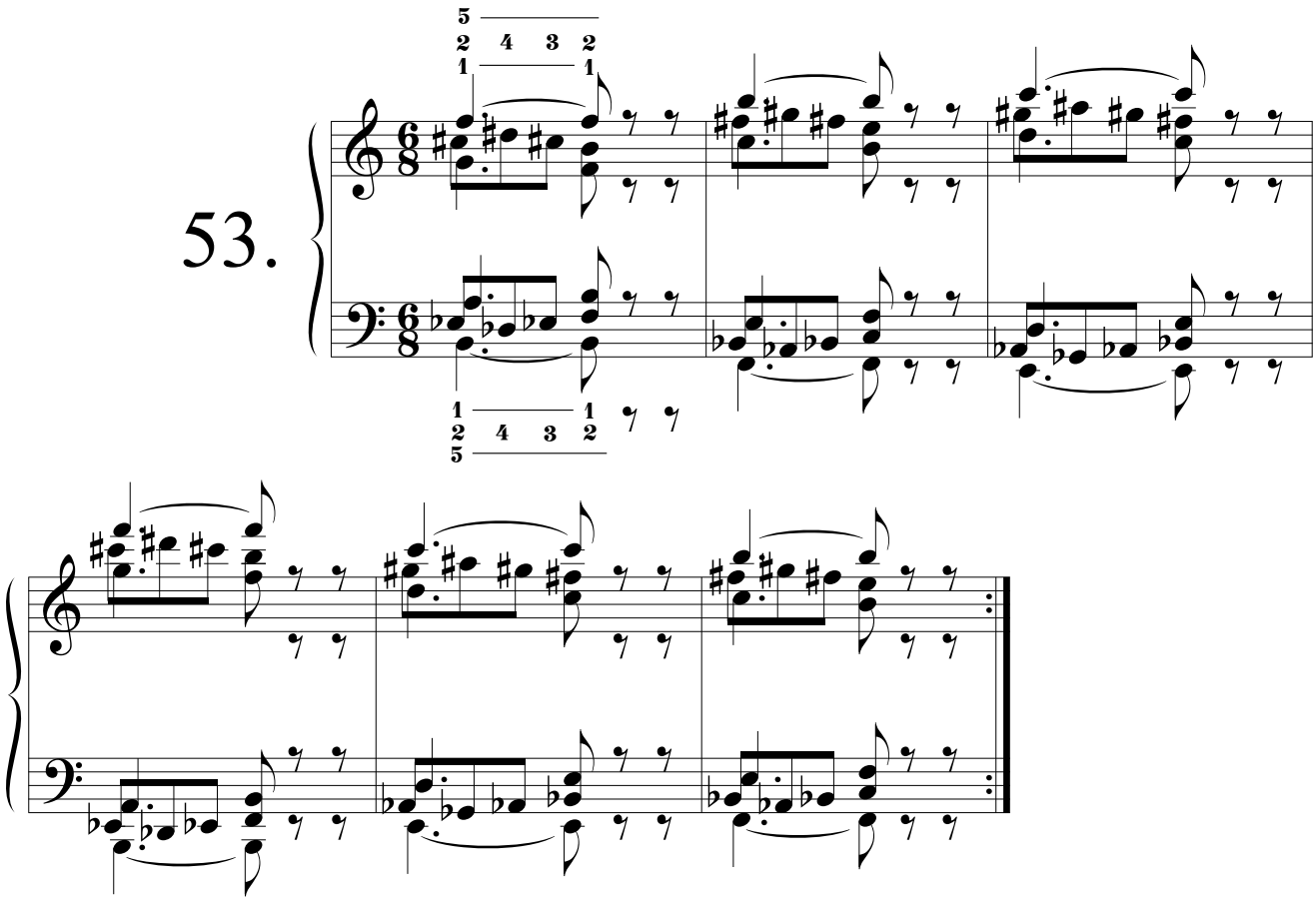

54.

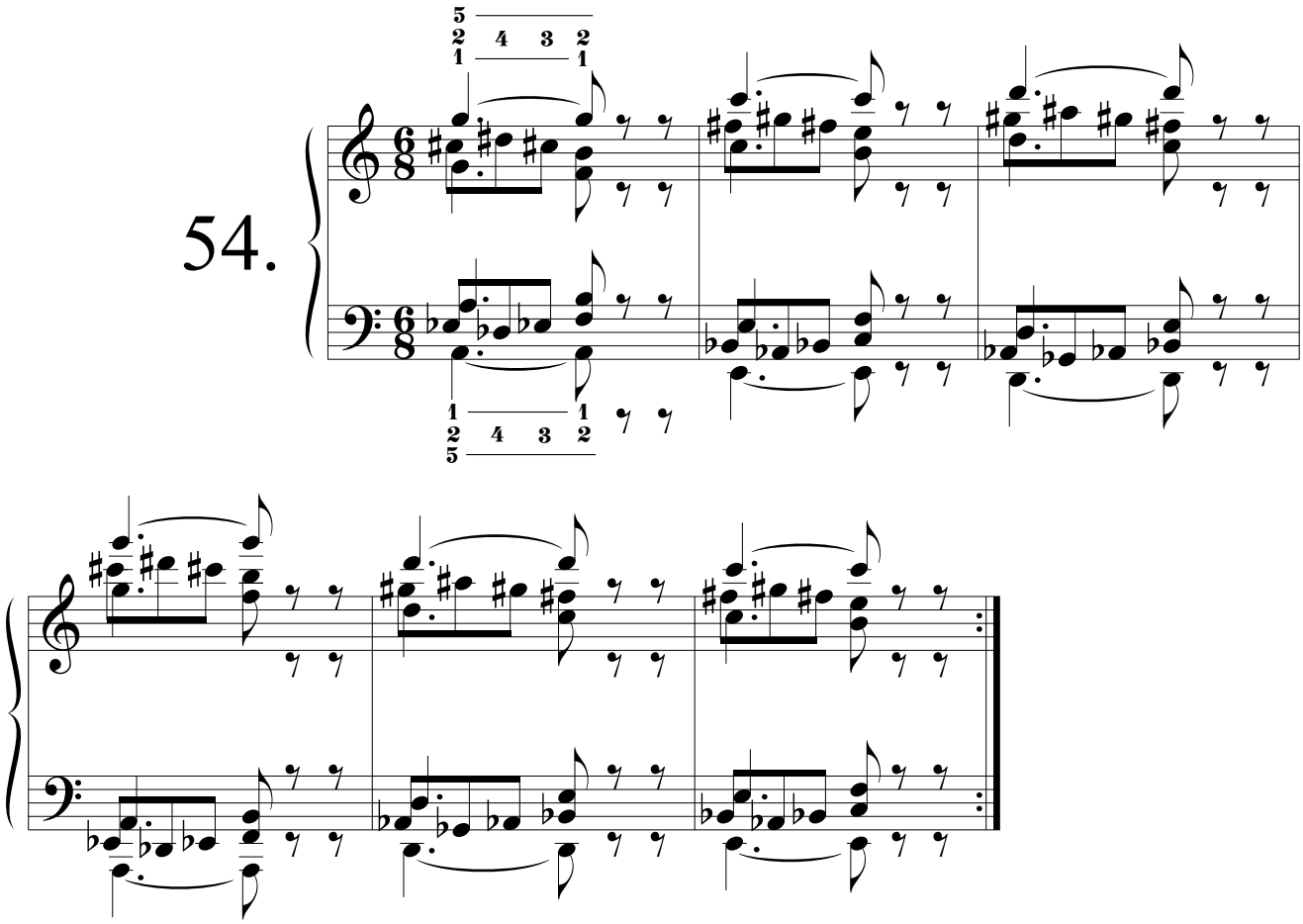

55.

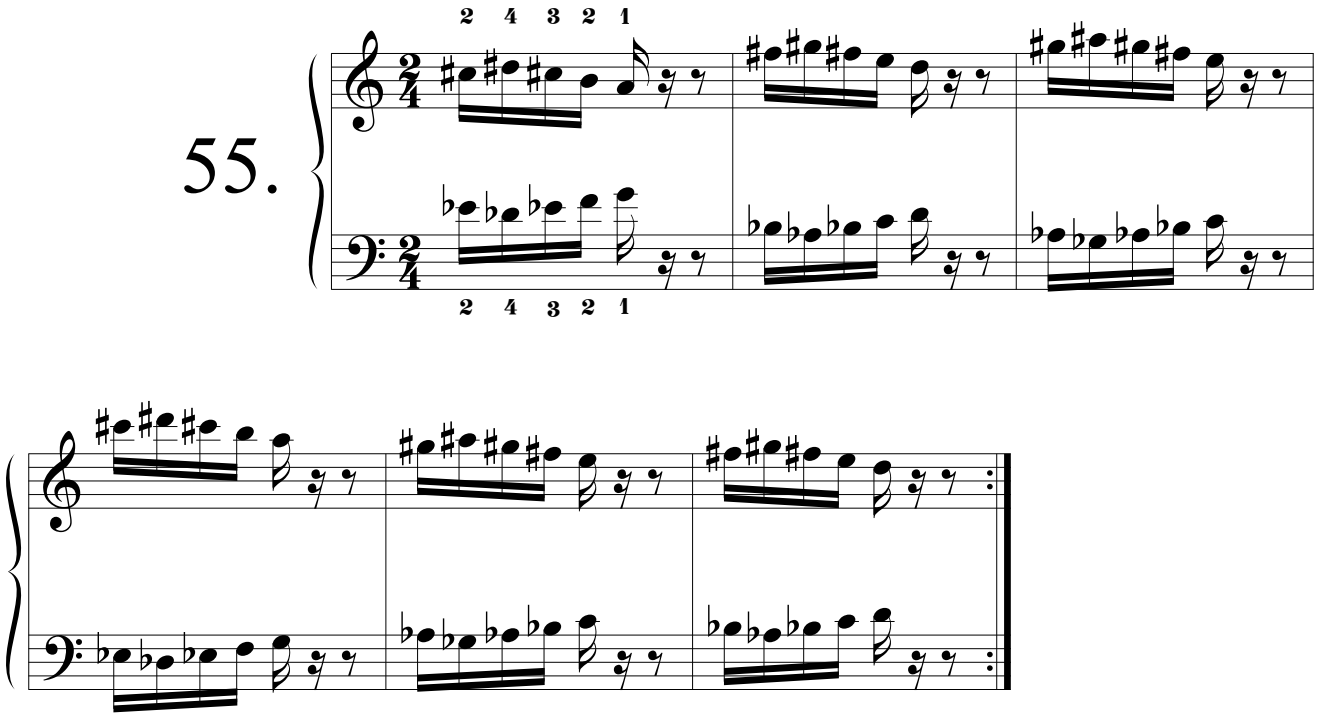

56.

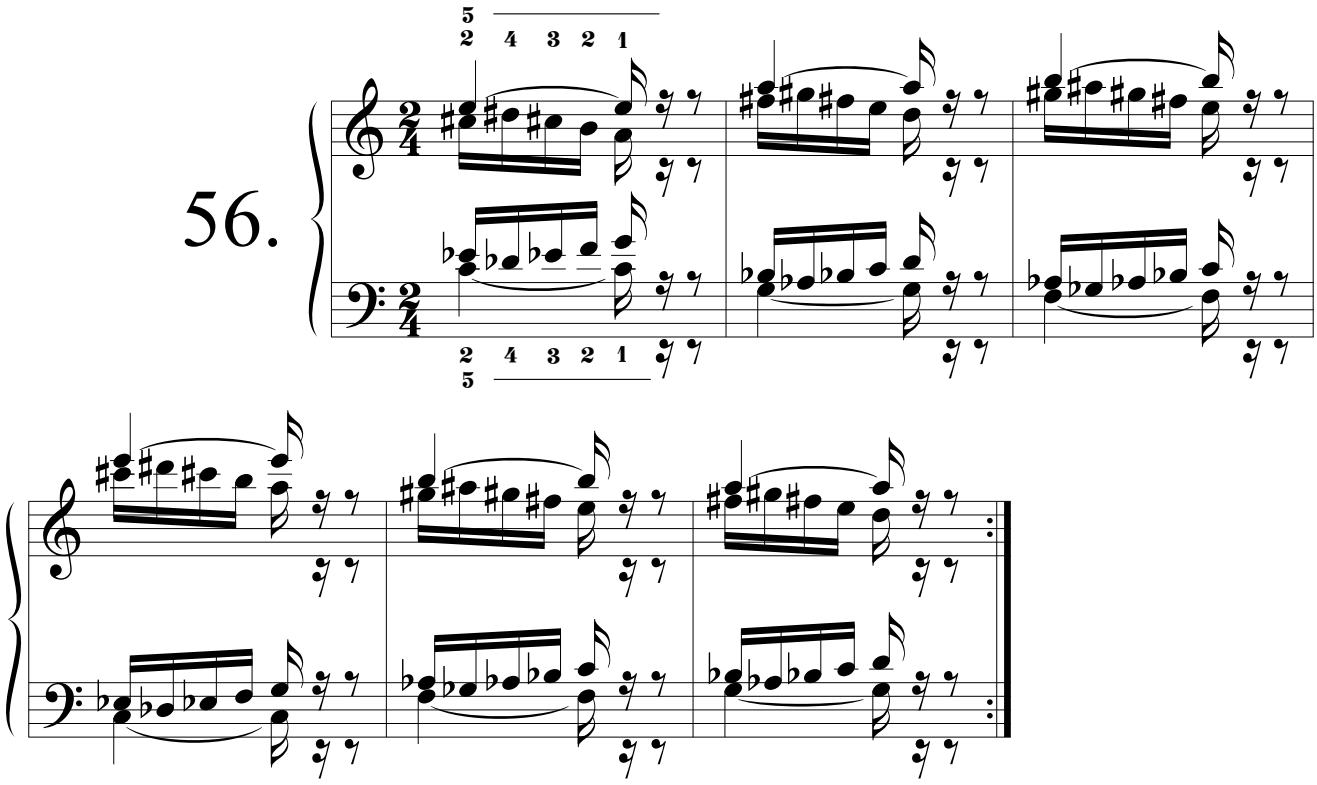

57.

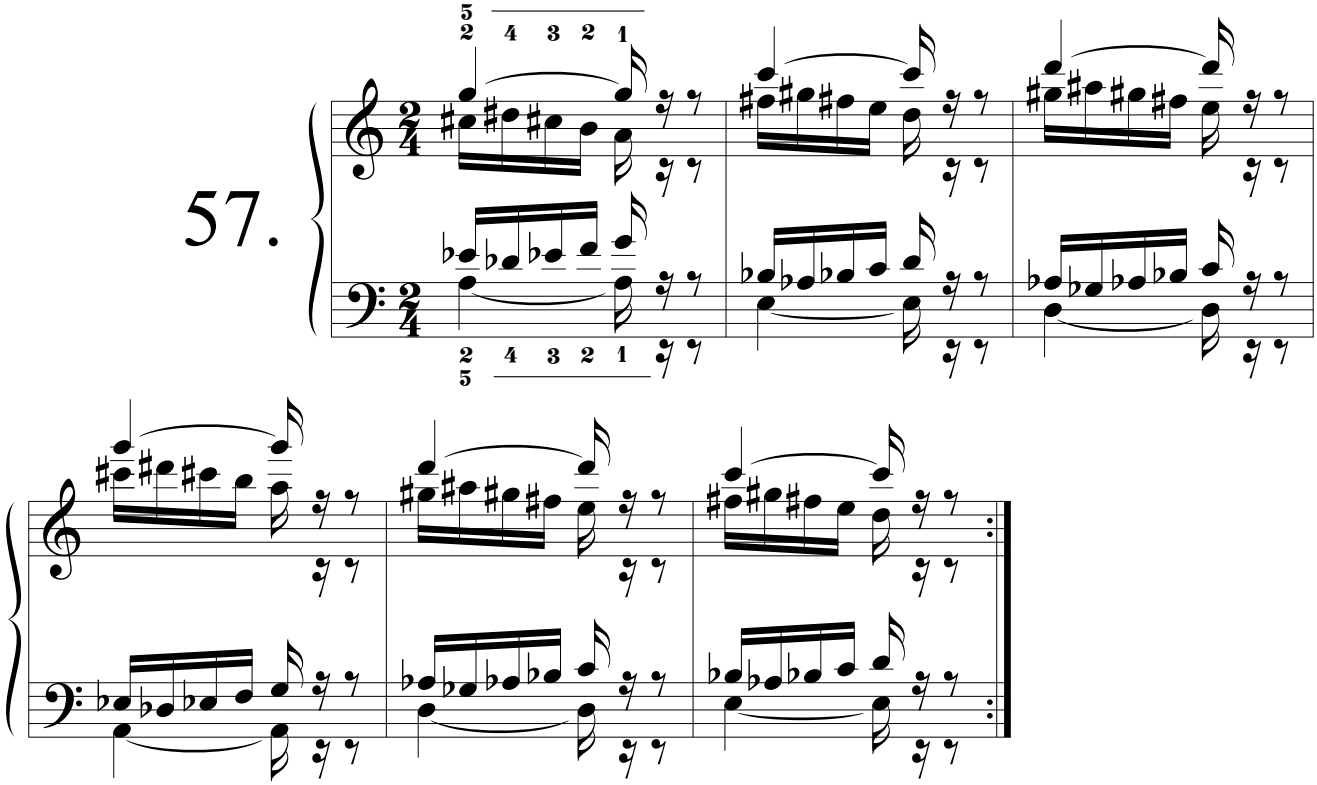

6. SEXTA SERIE

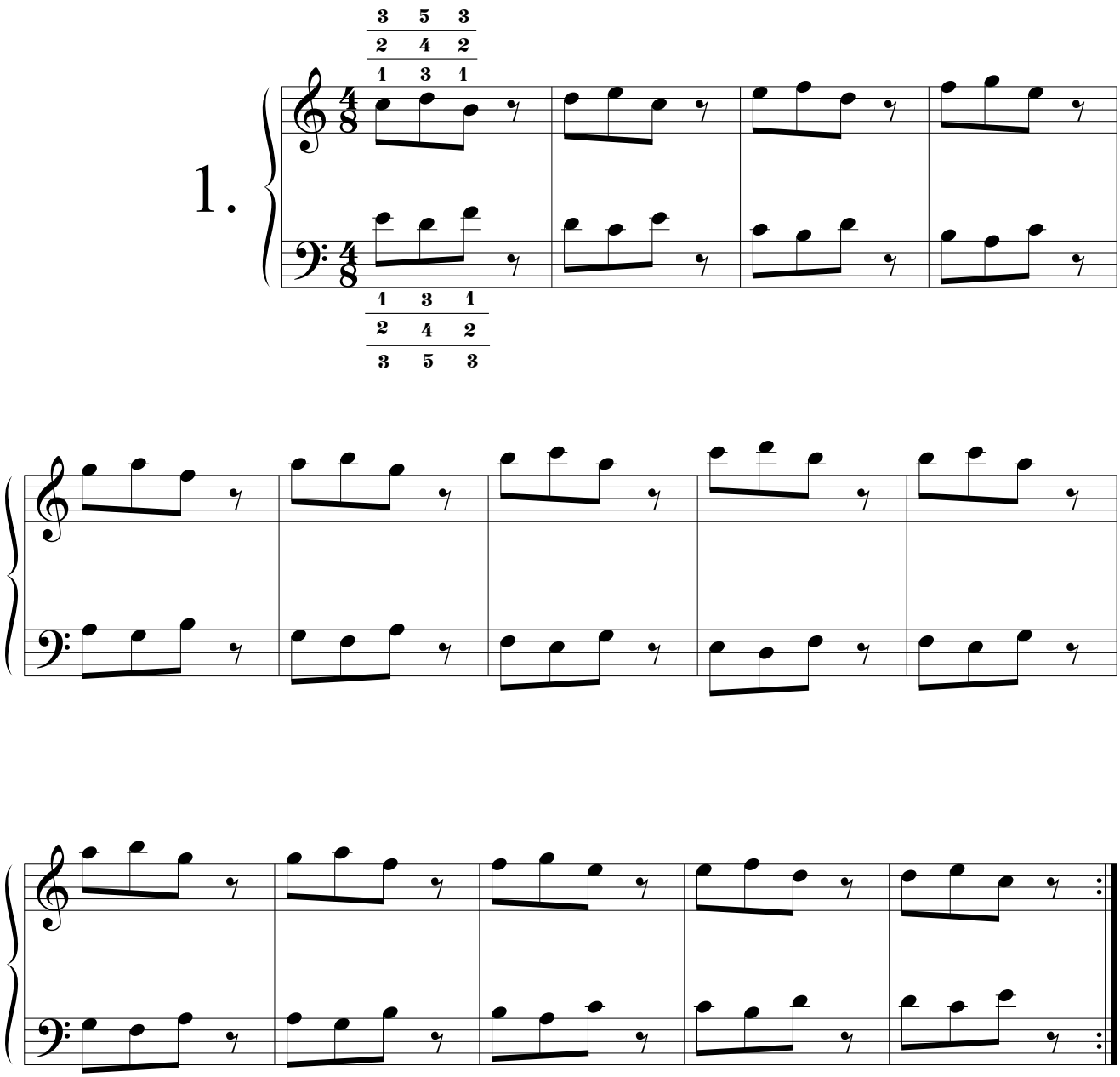

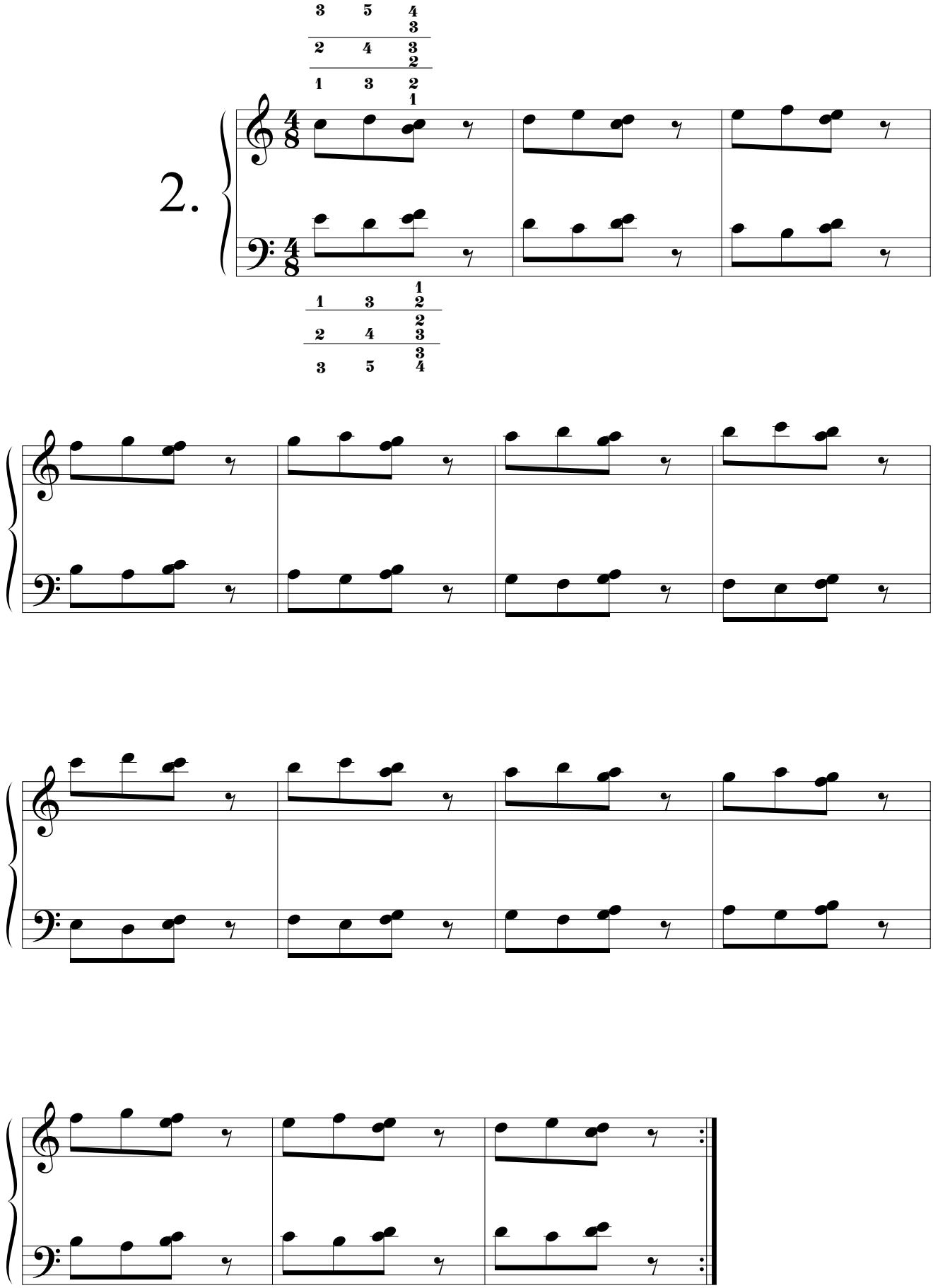
2.

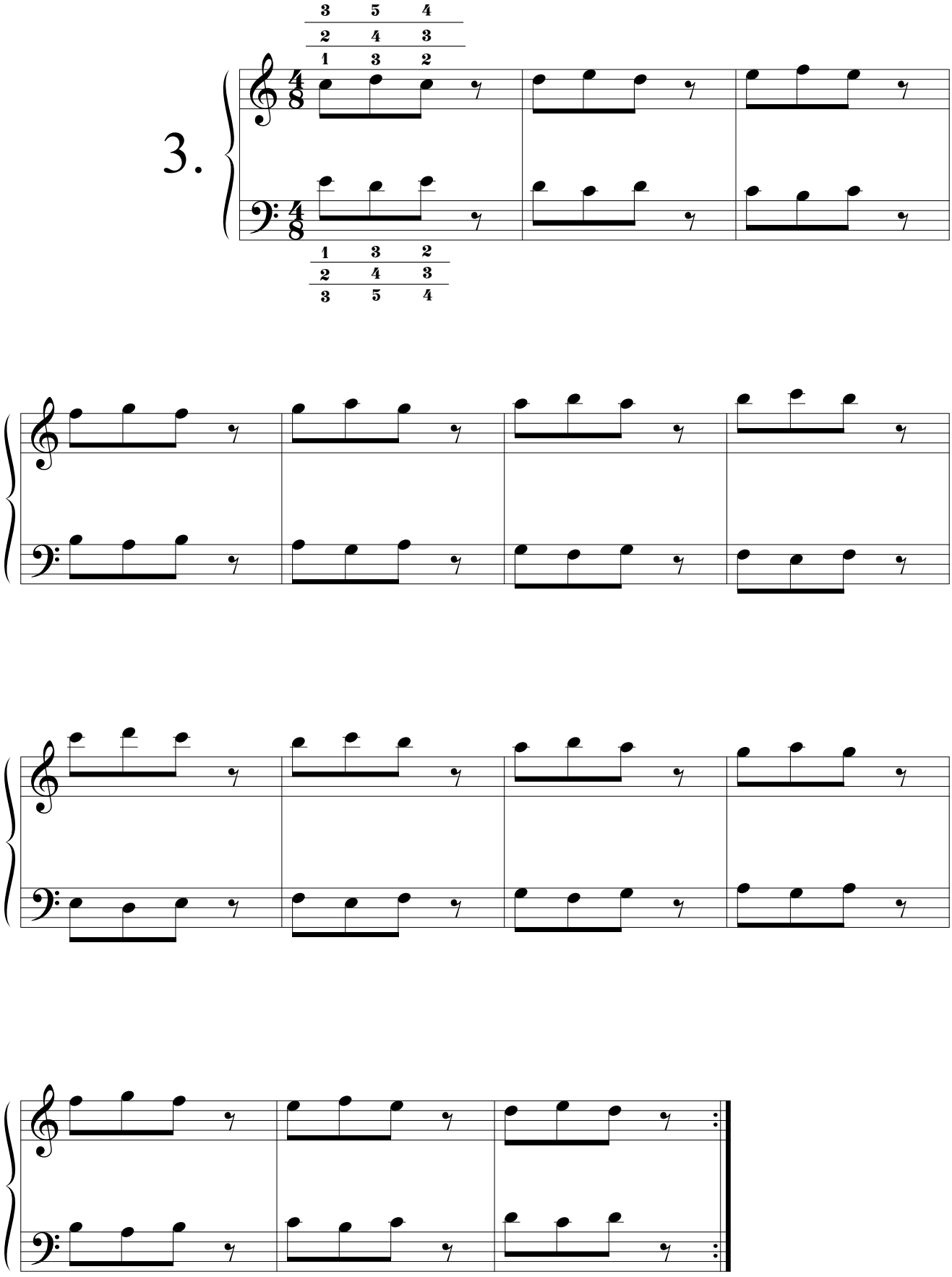
3.
3 5 4
2 4 3
1 3 2
1 3 2
2 4 3
3 5 4

4.

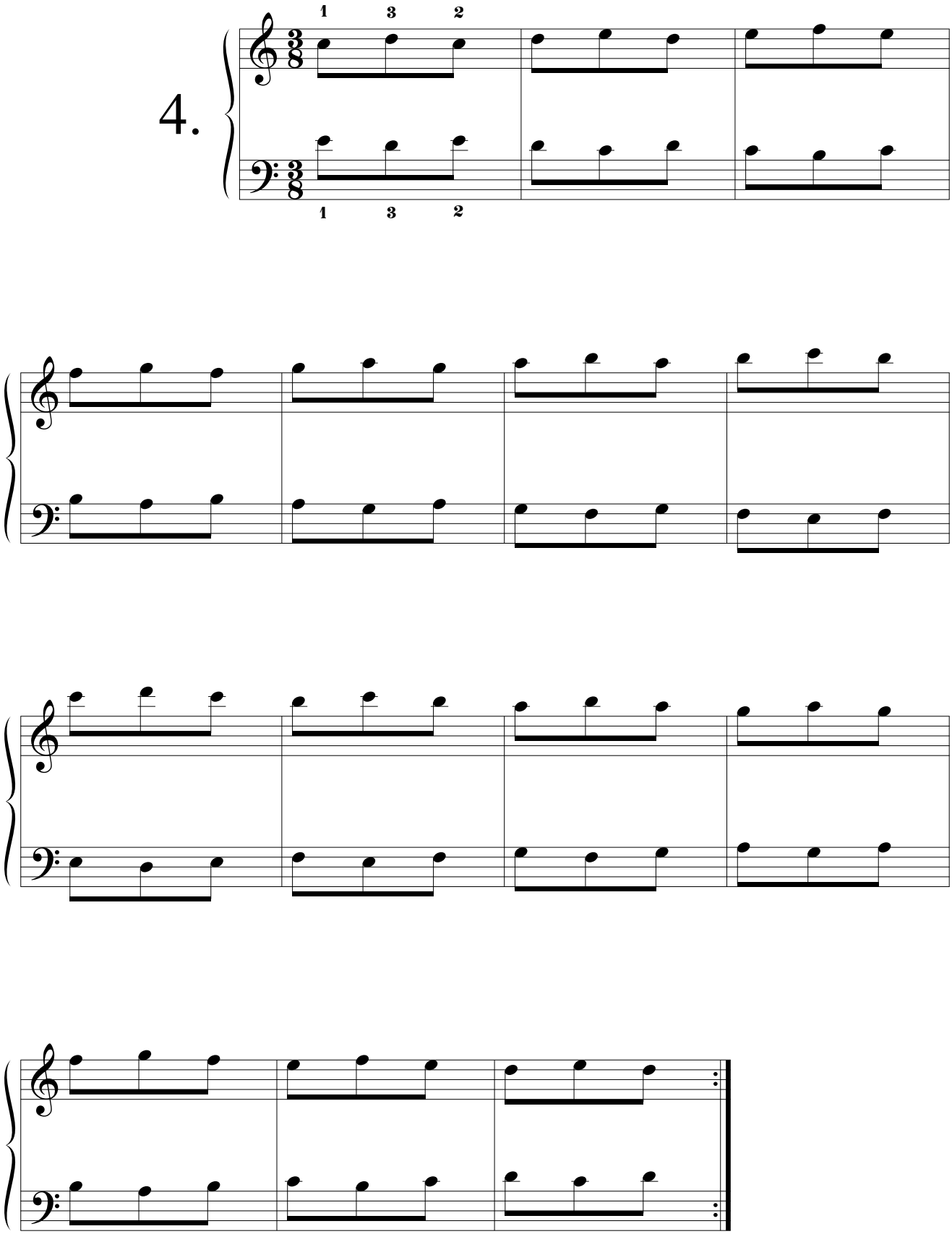

5.

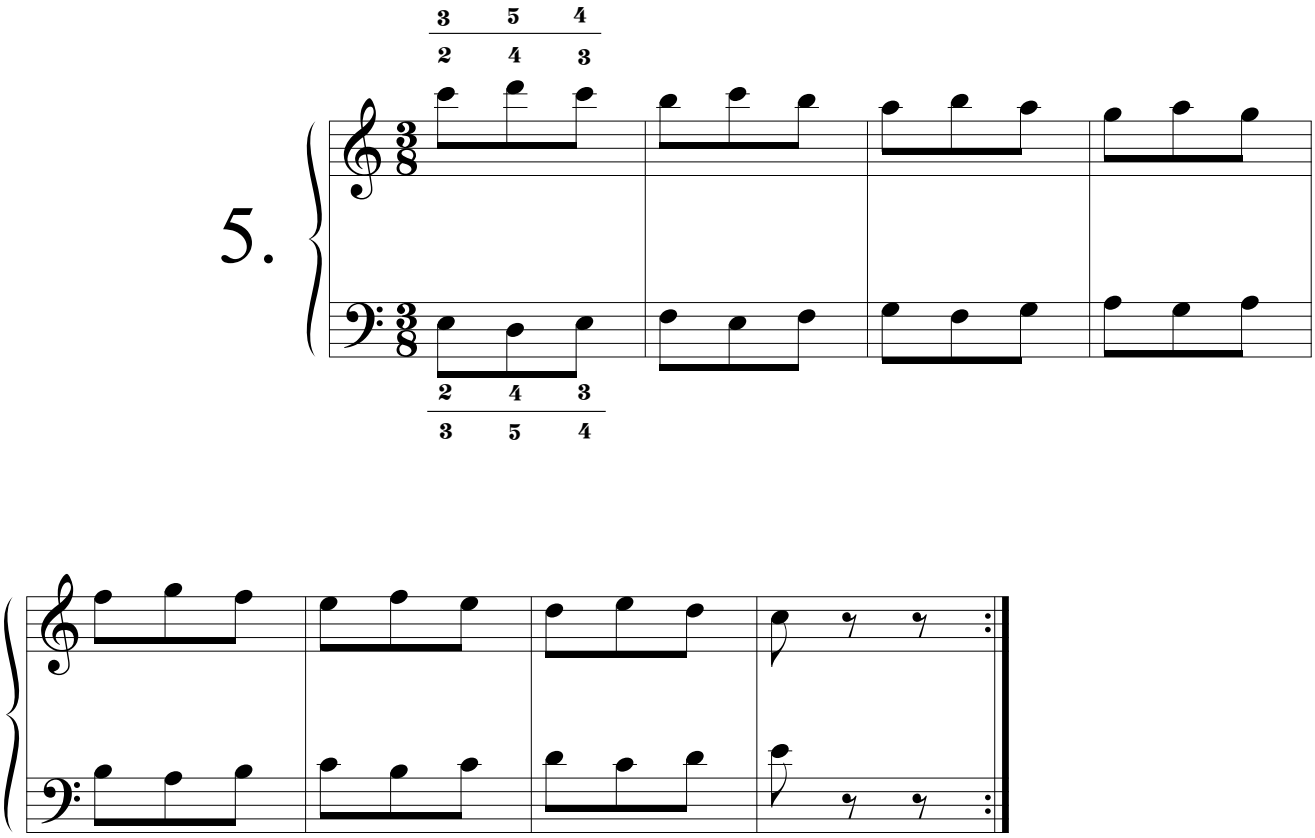

6.

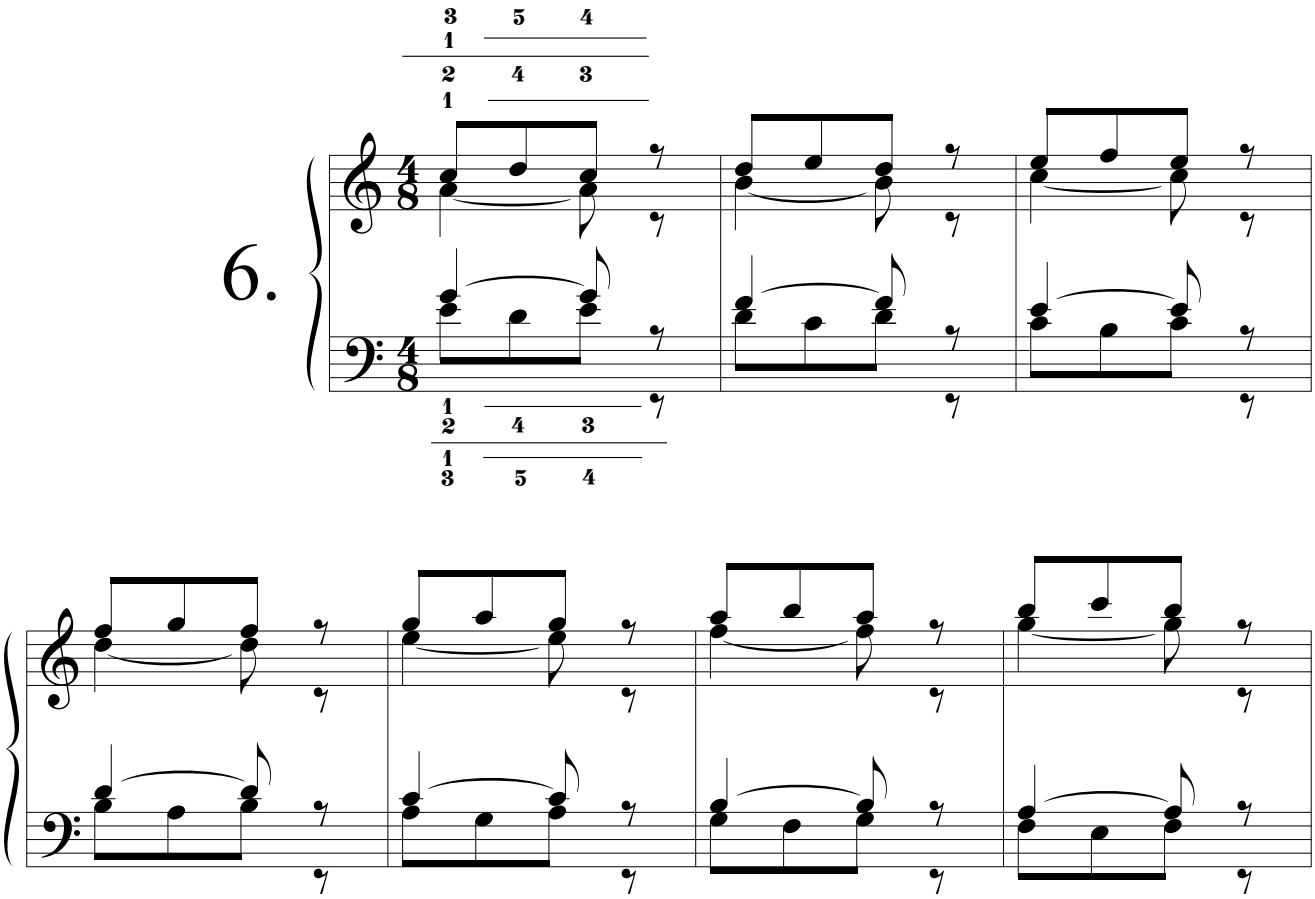

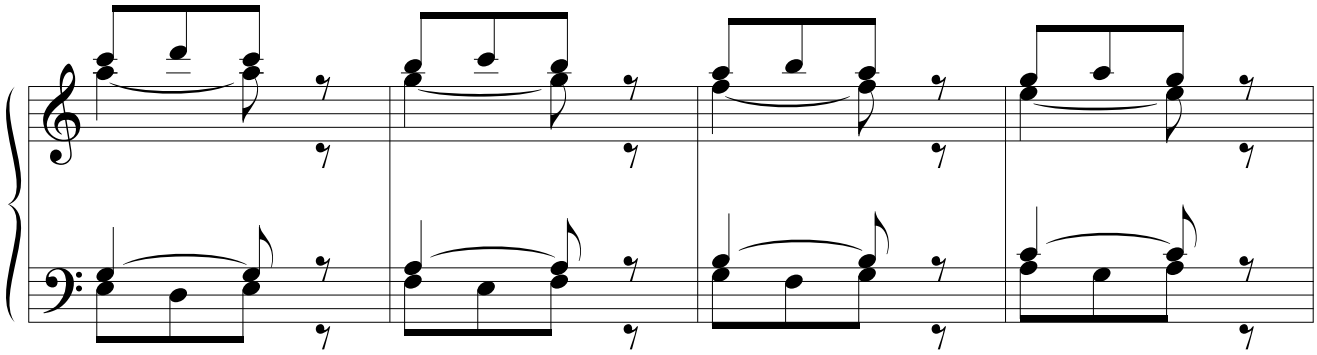

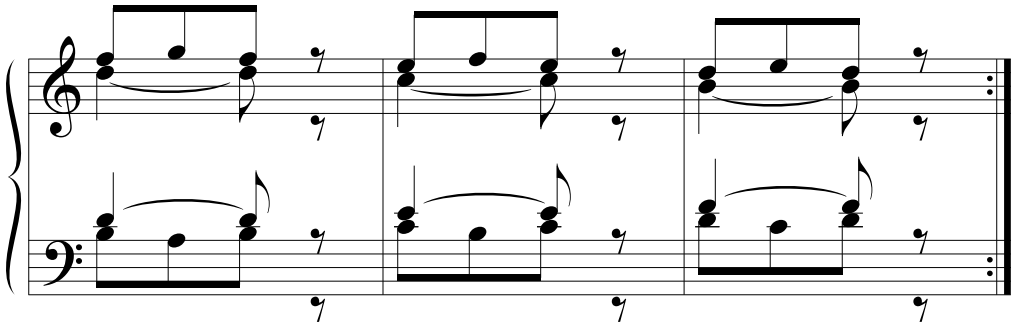

7.

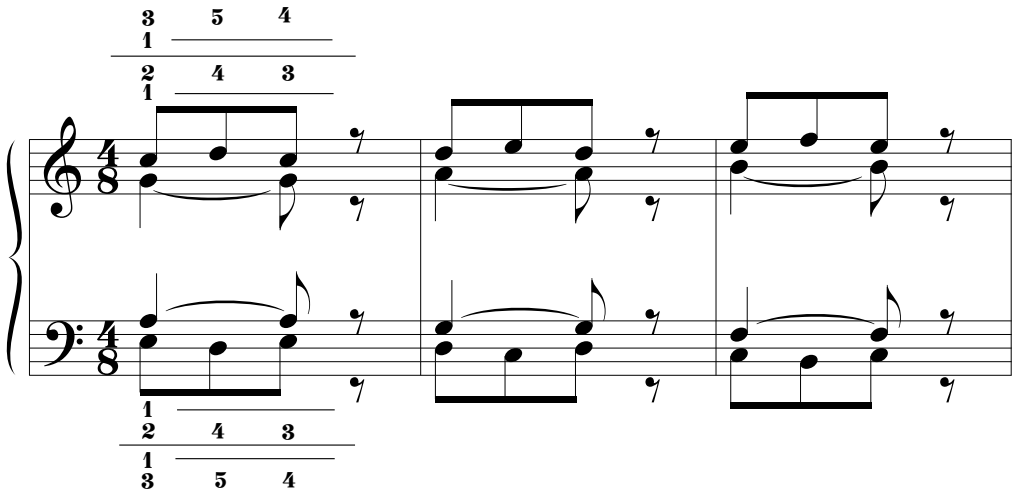

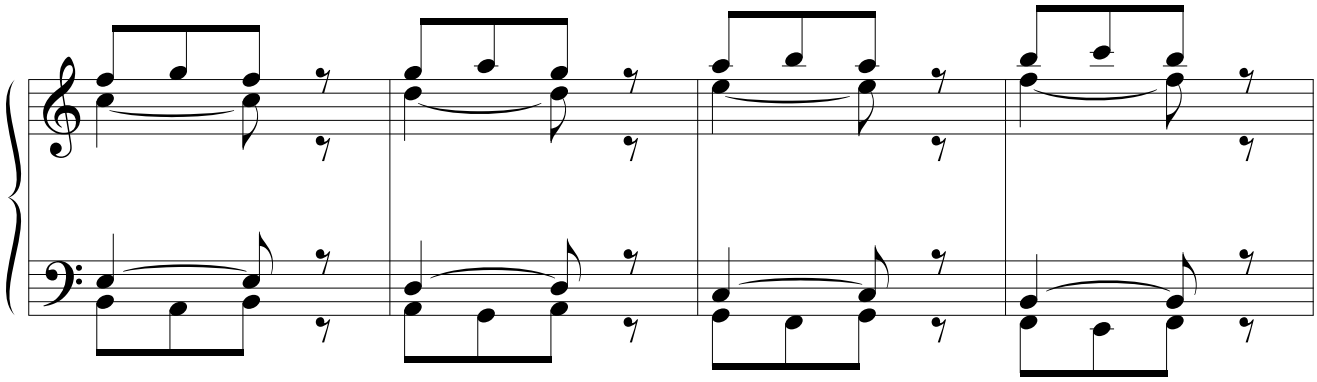

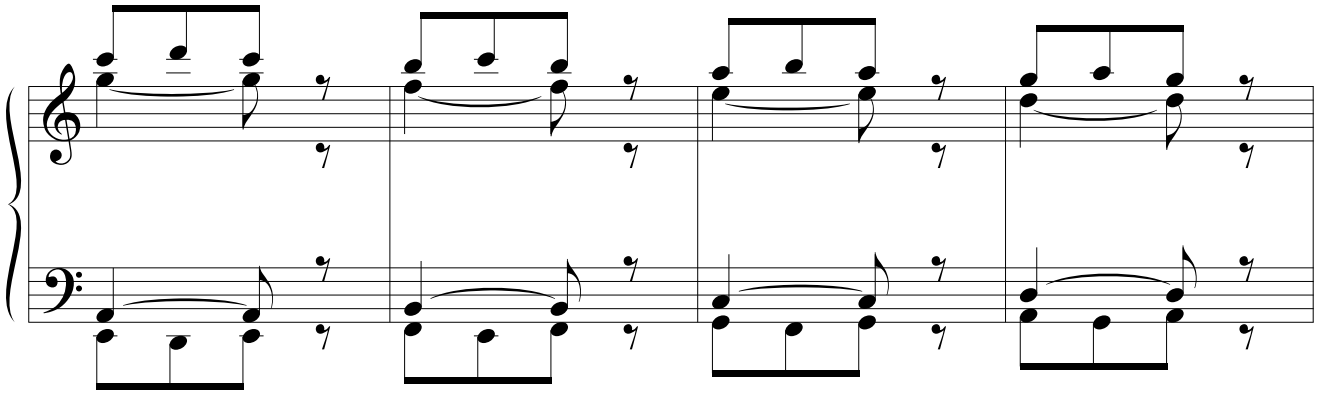

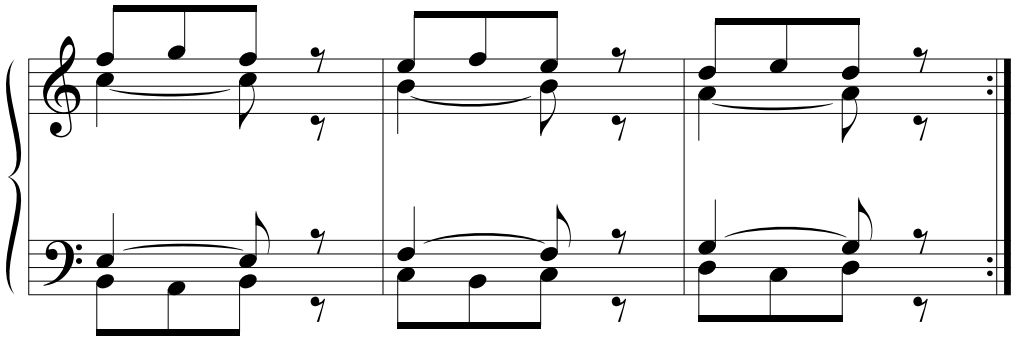

8.

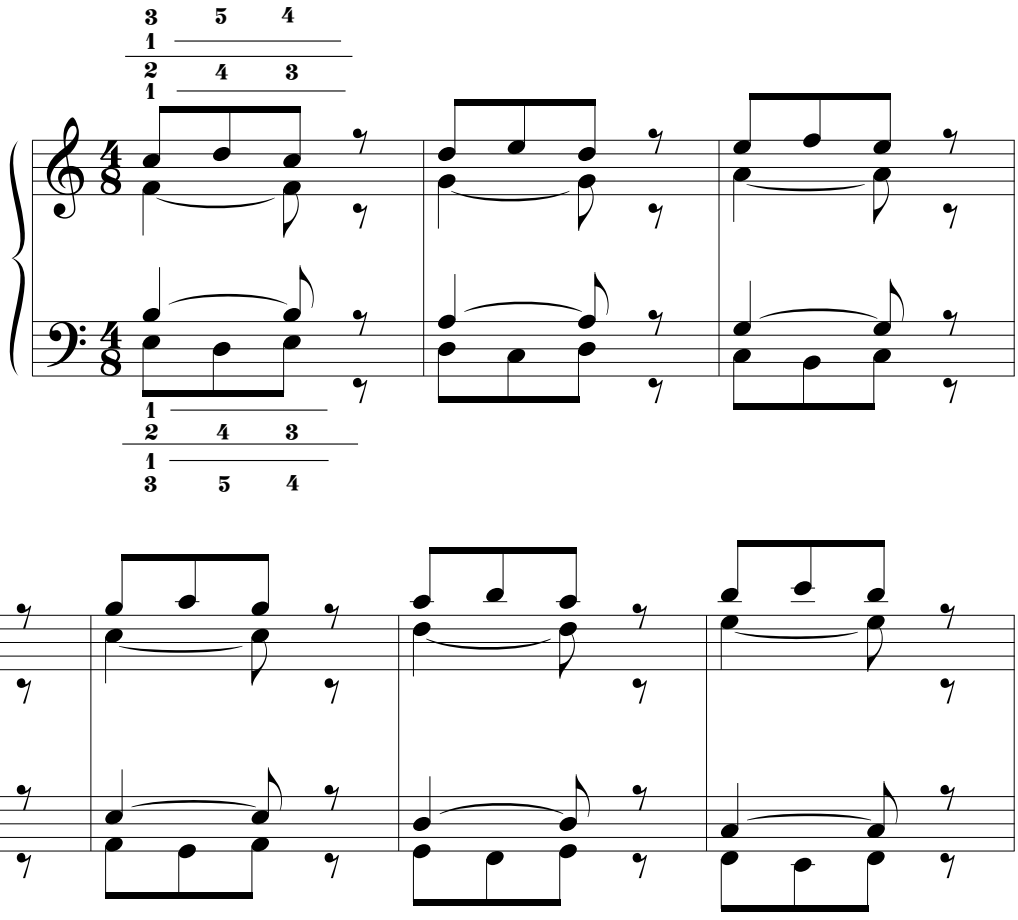

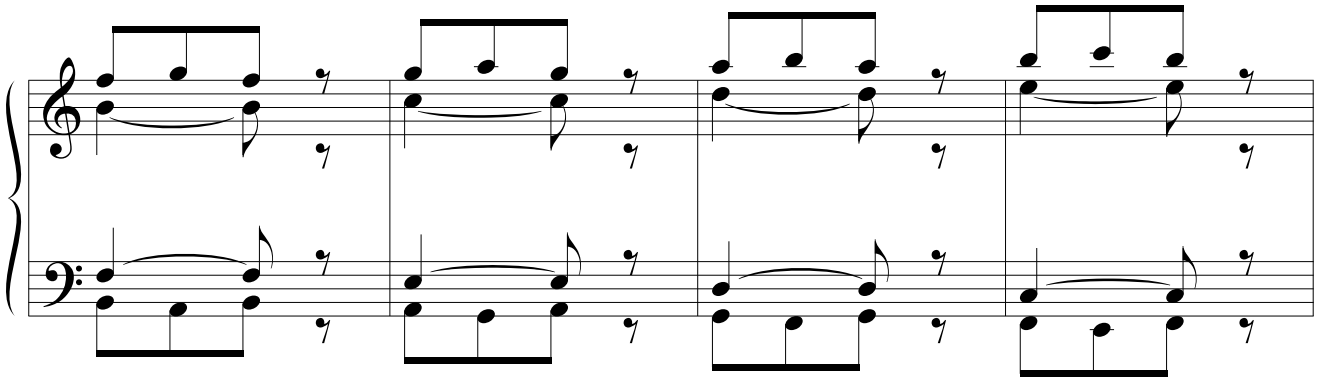

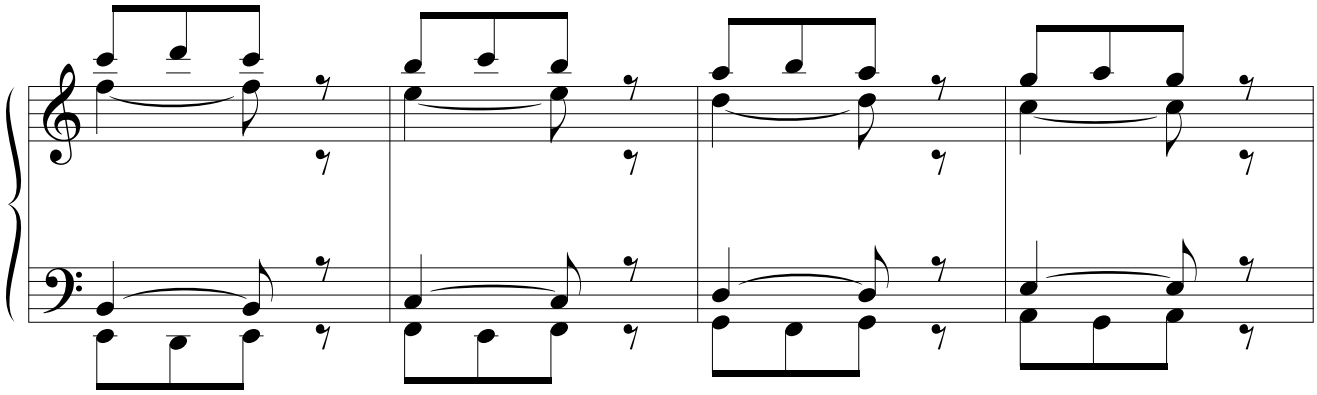

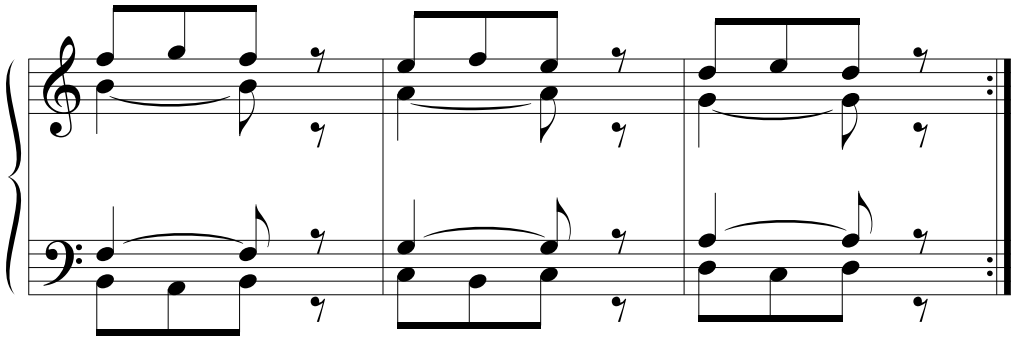

9.

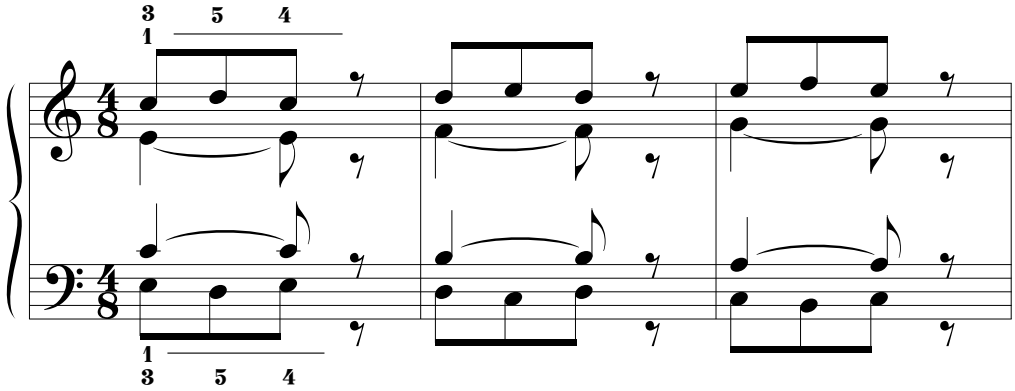

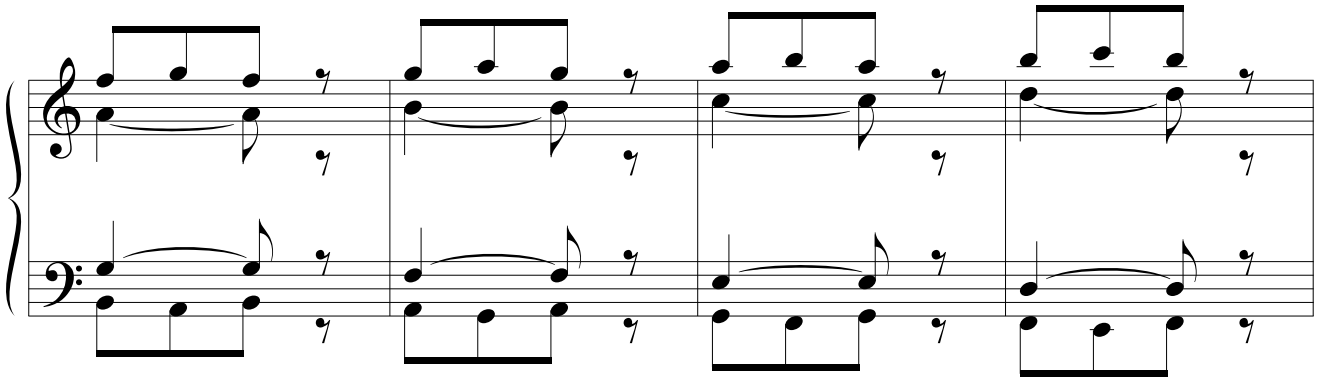

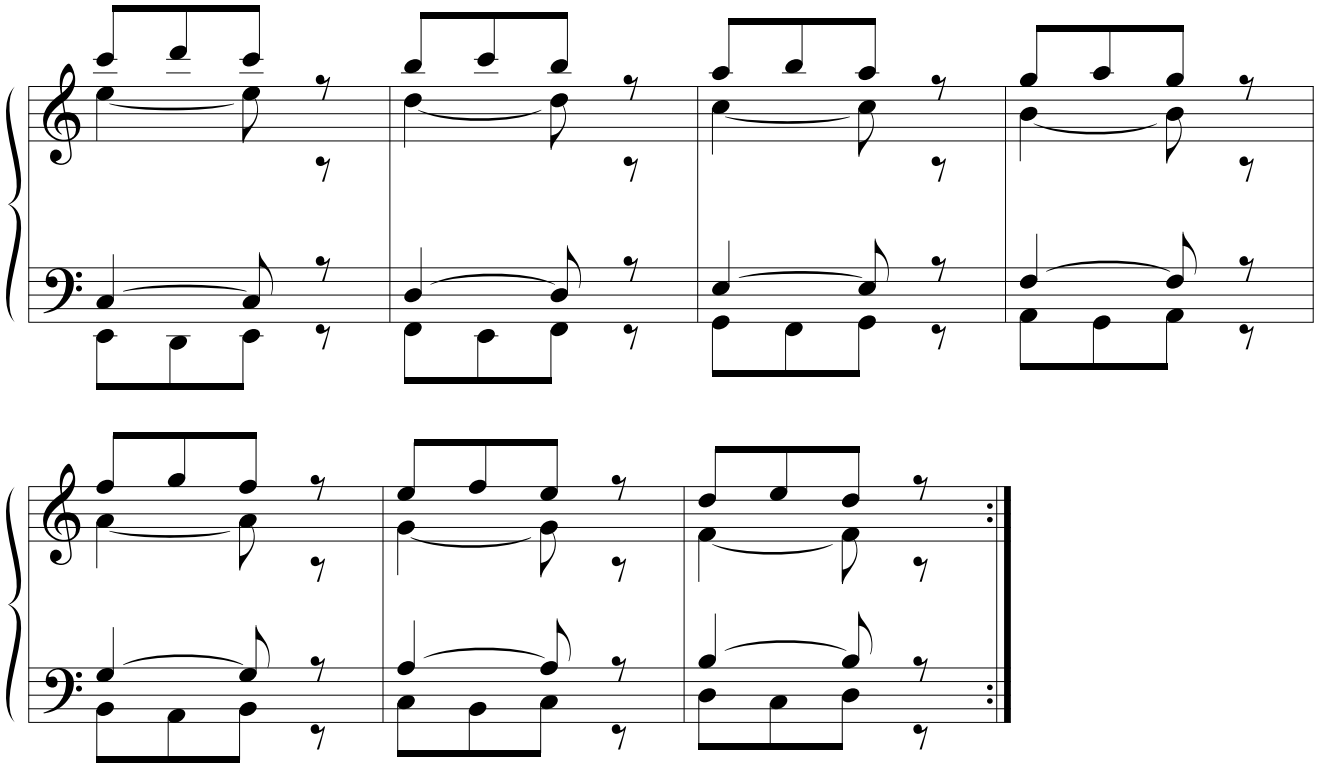

10.

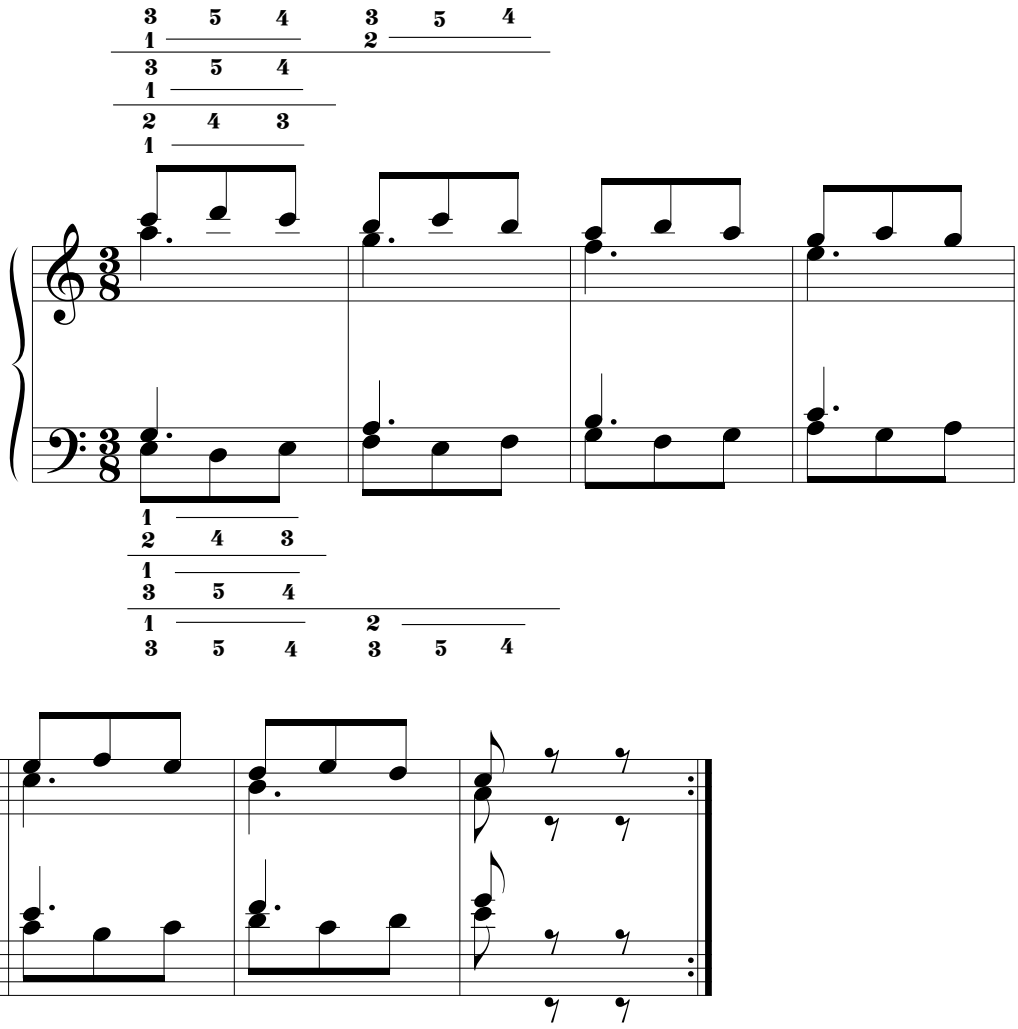

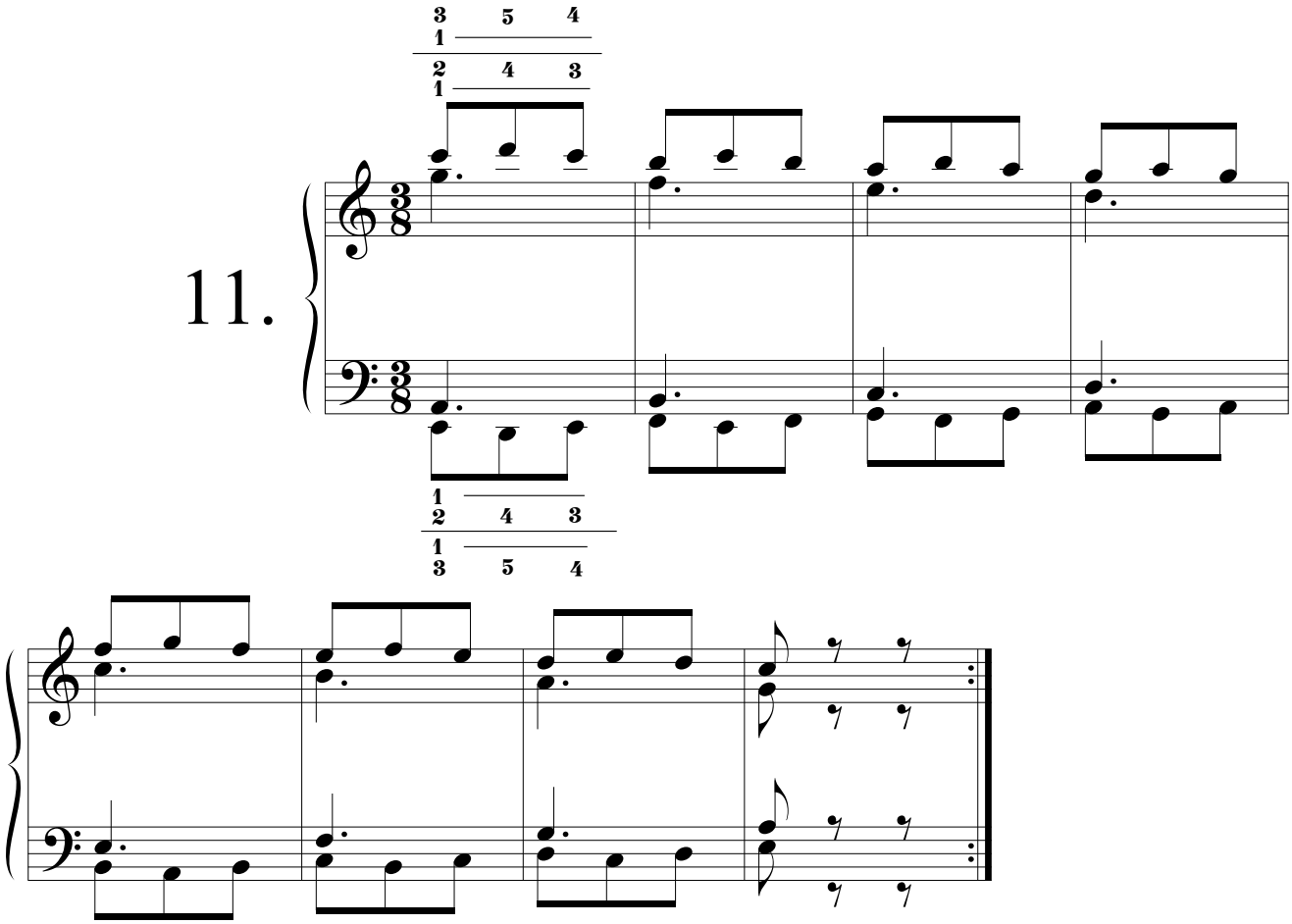
11.

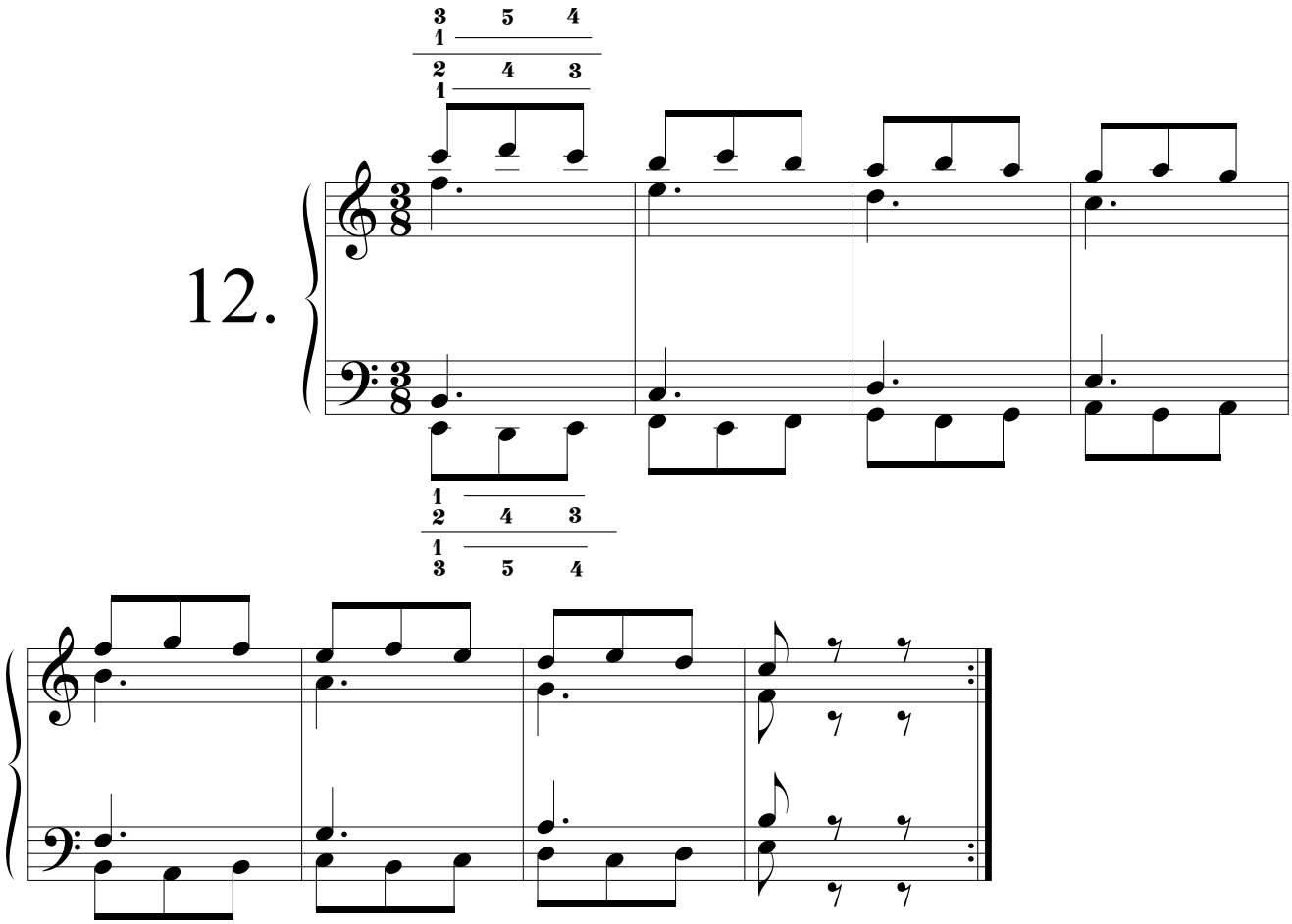
12.

13.

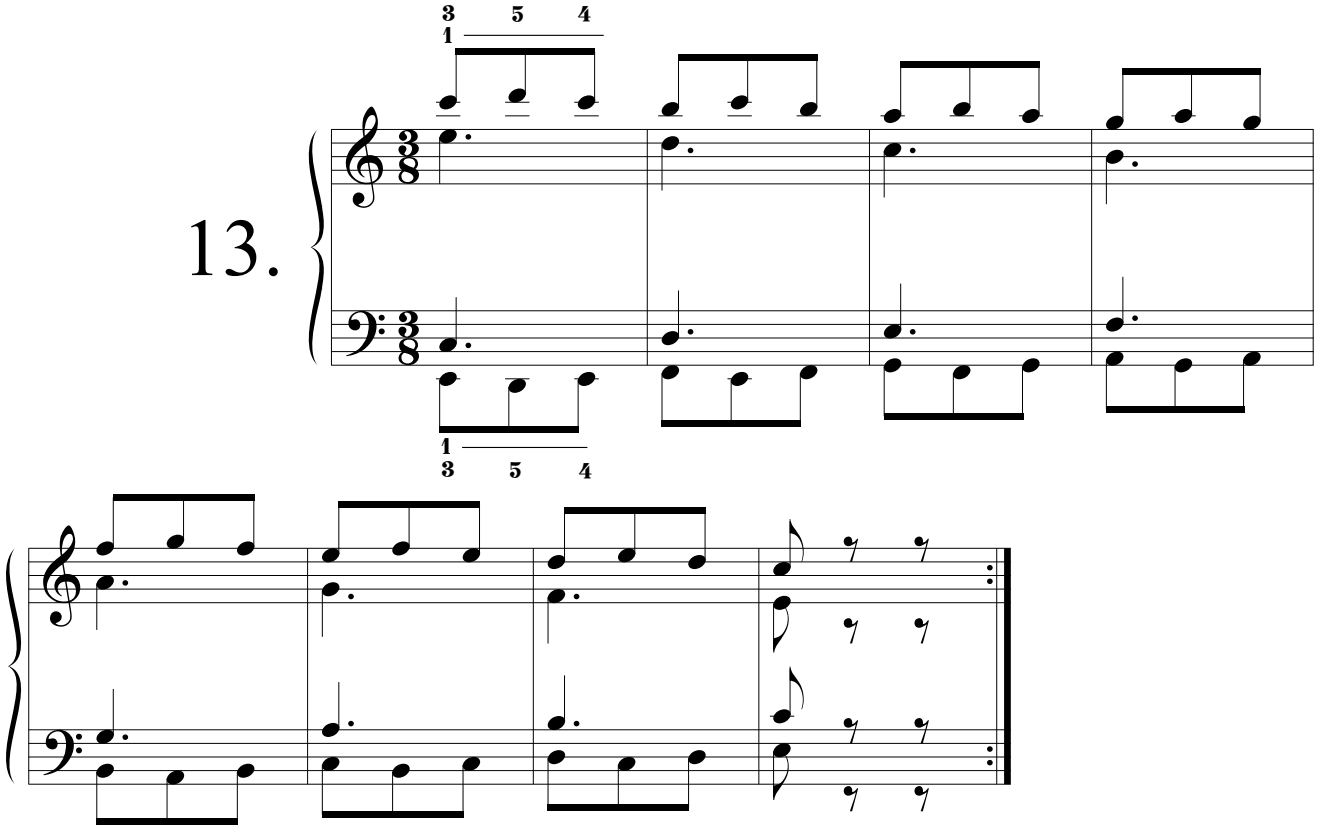

14.

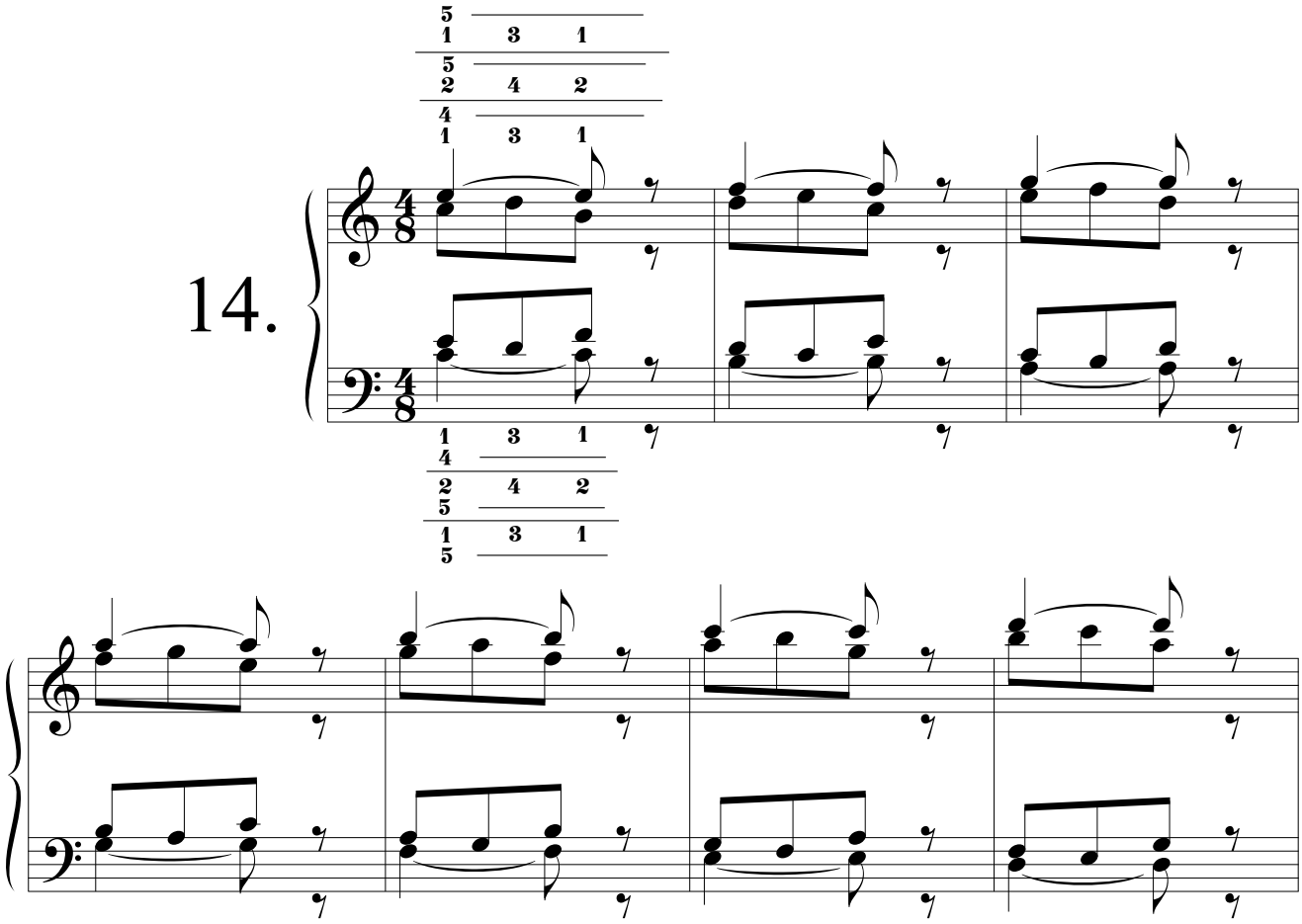

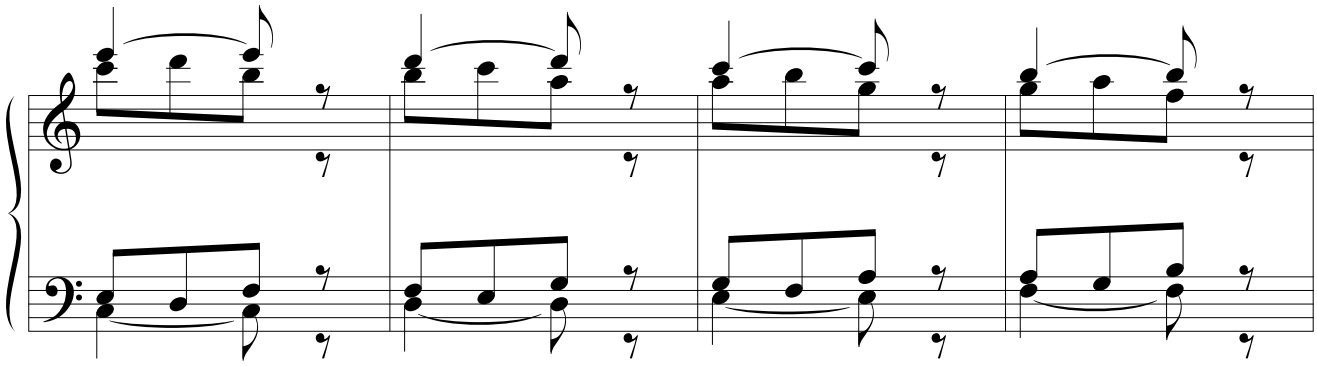

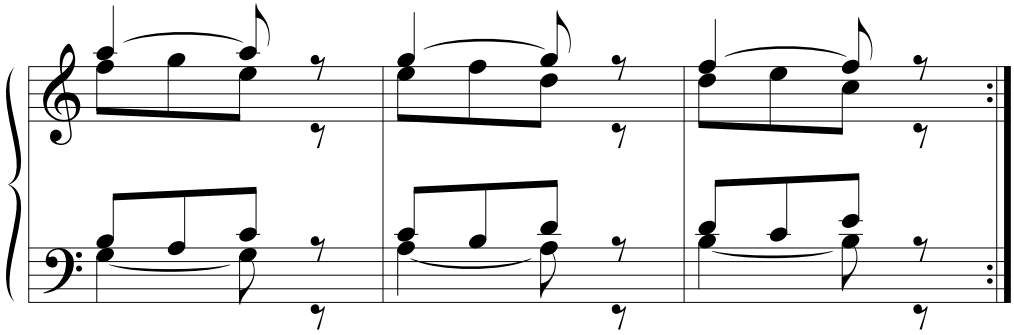

15.

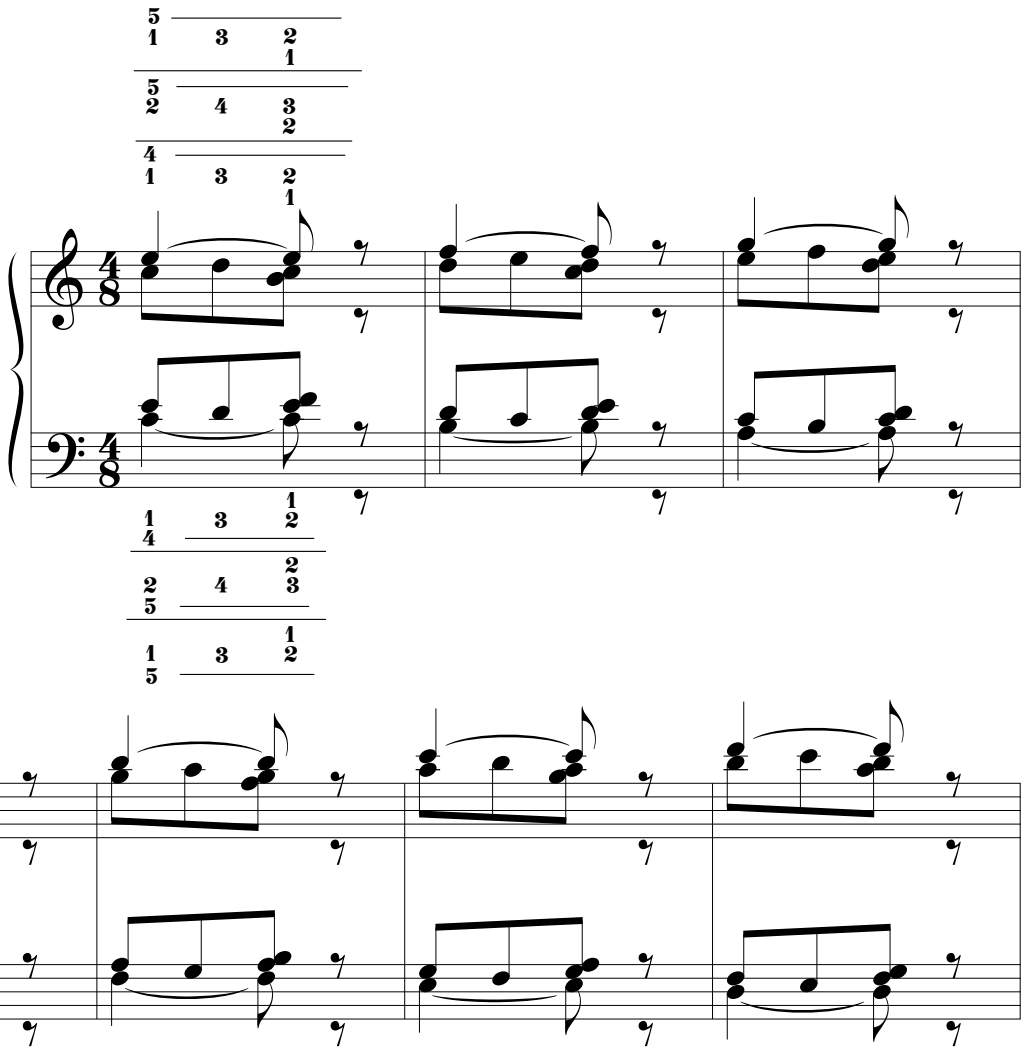

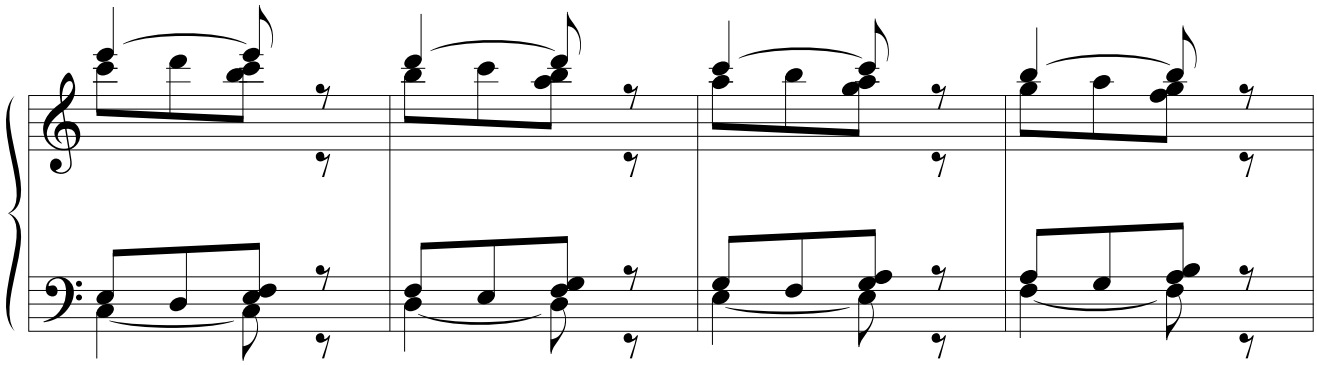

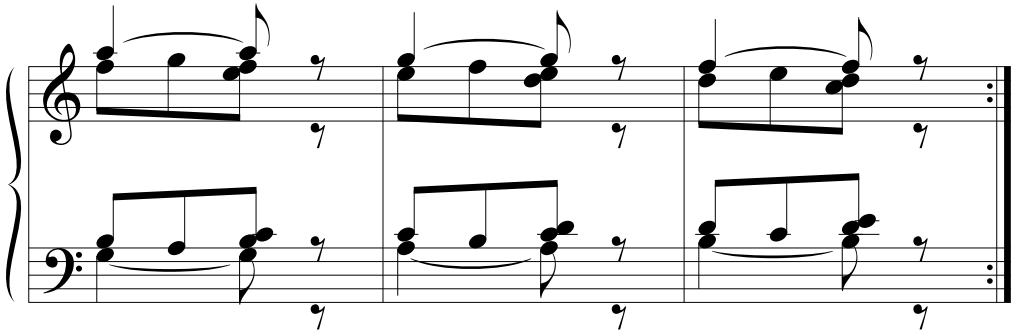

16.

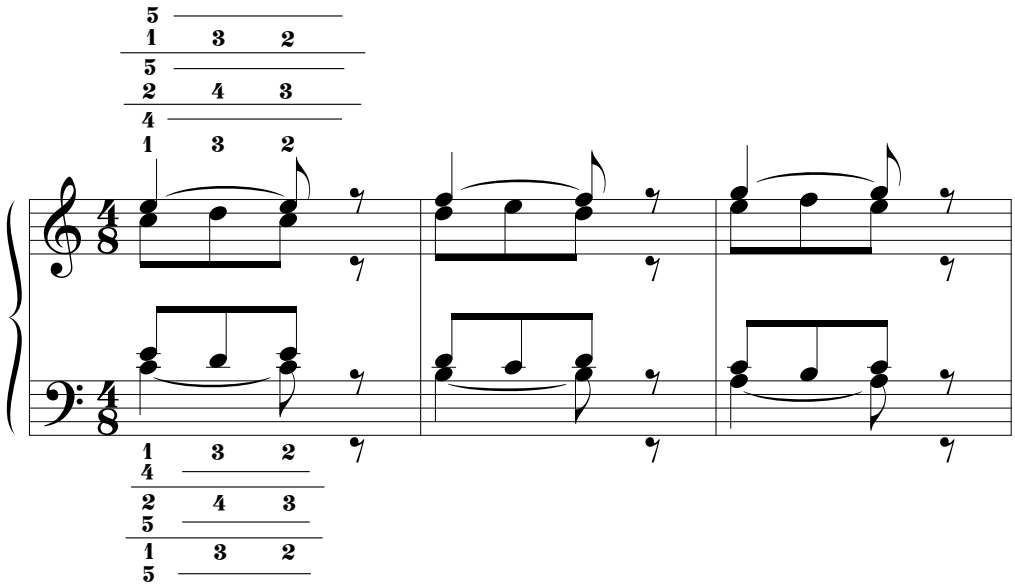

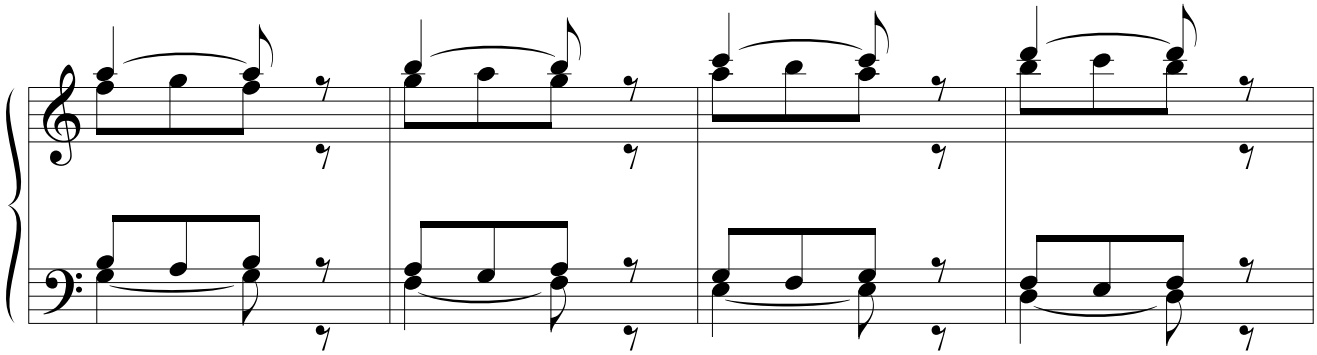

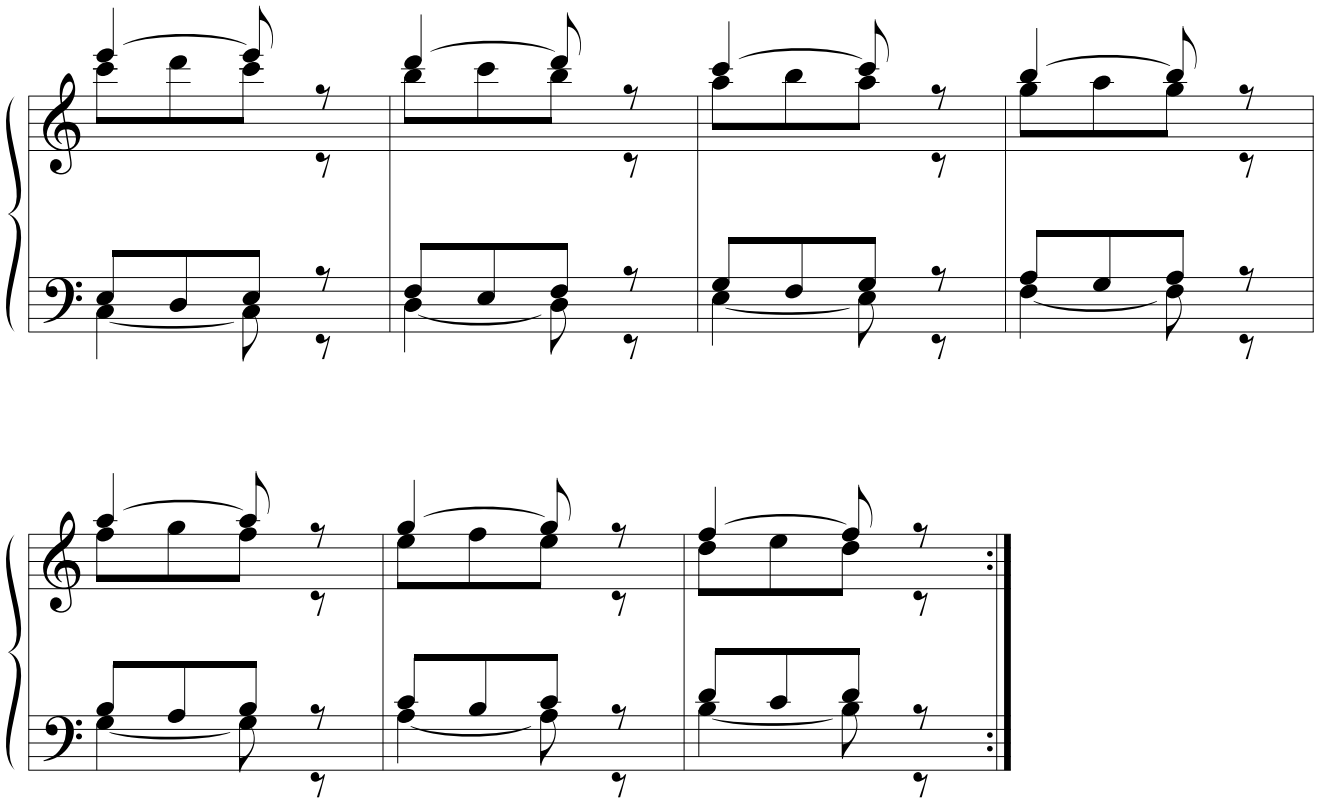

17.

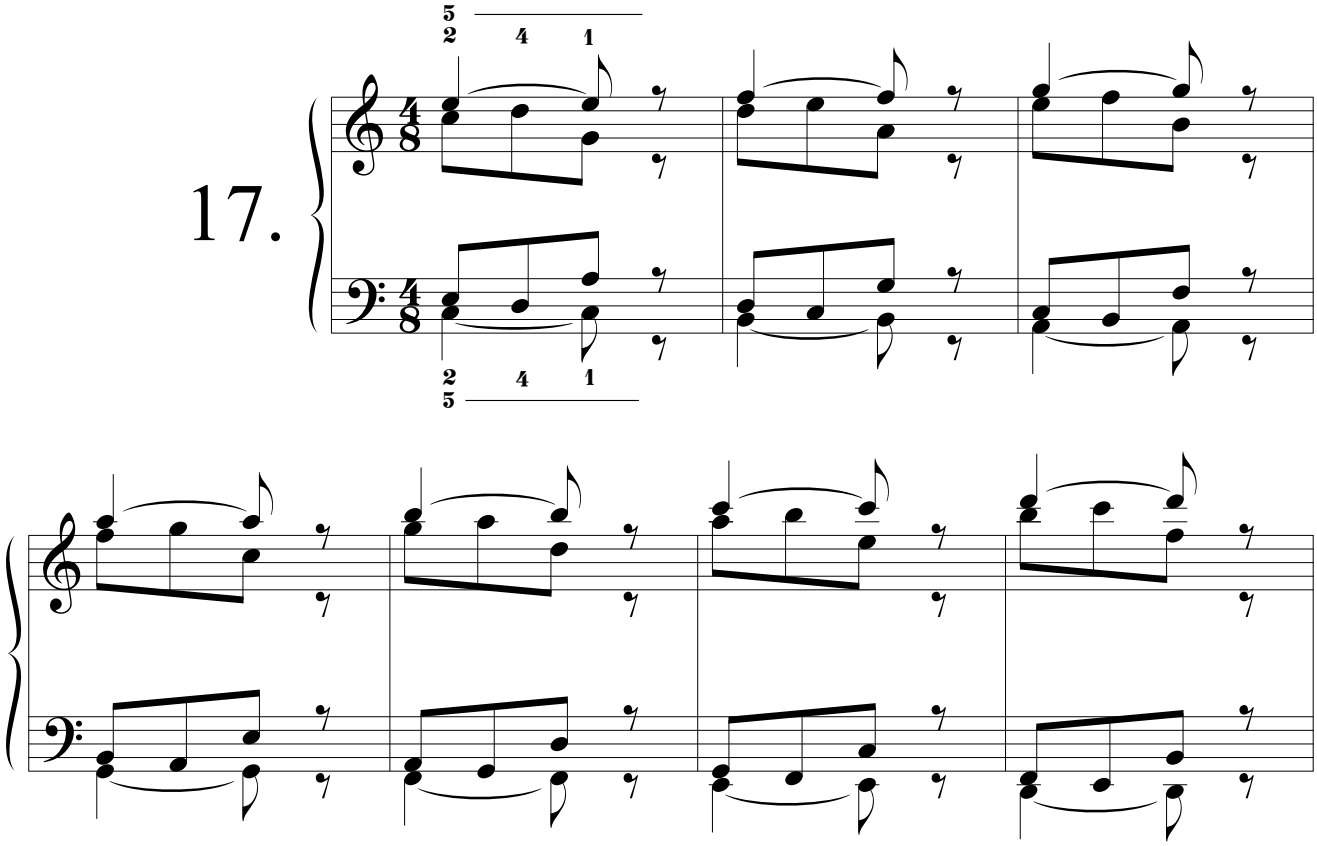

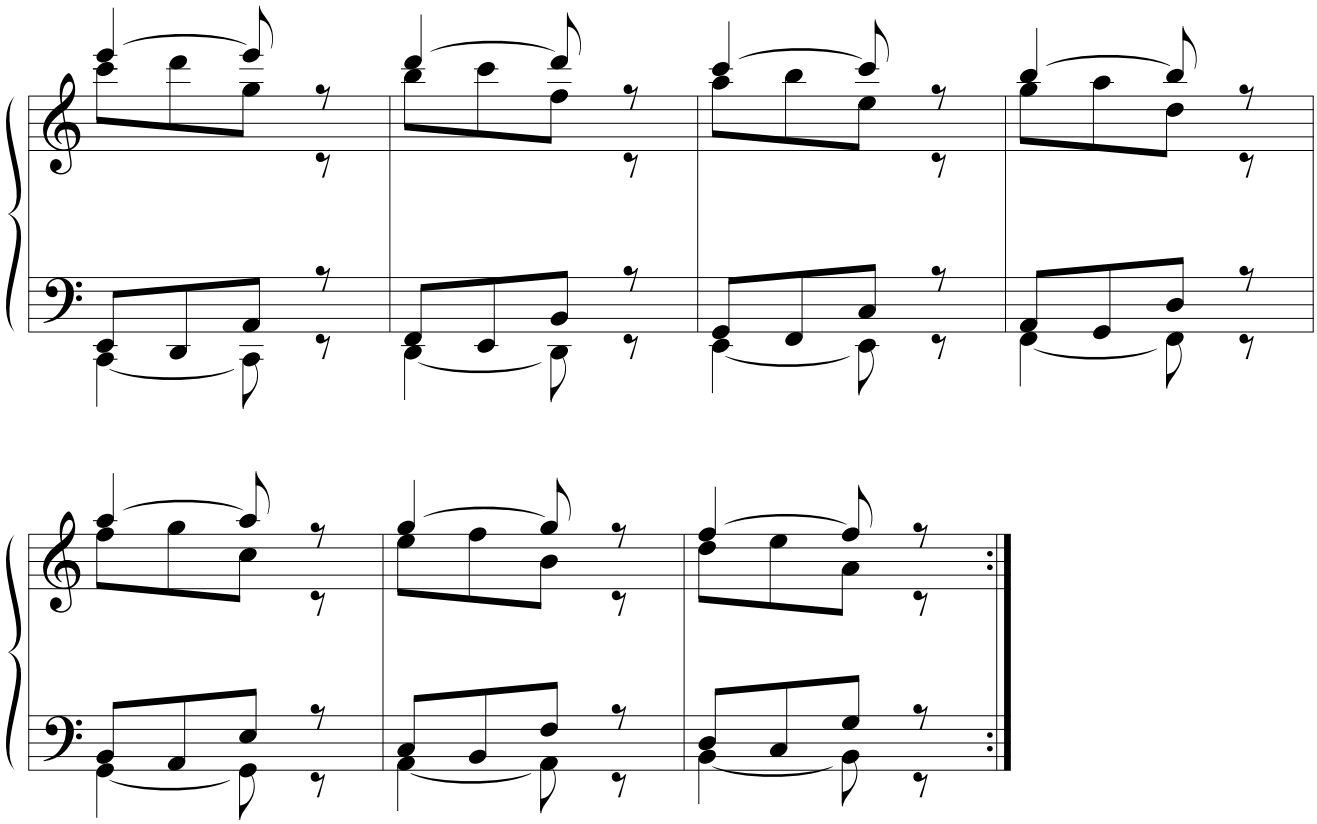

18.

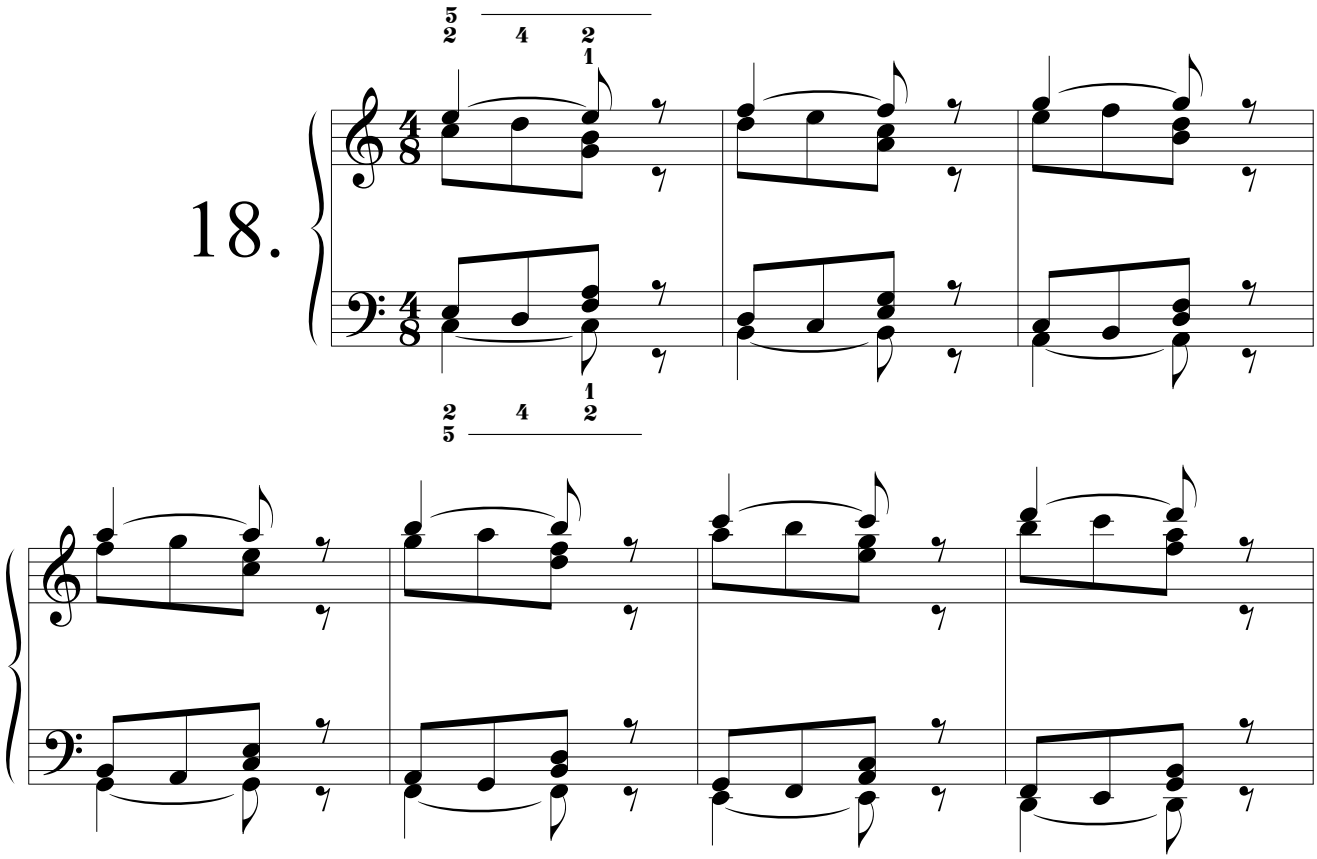

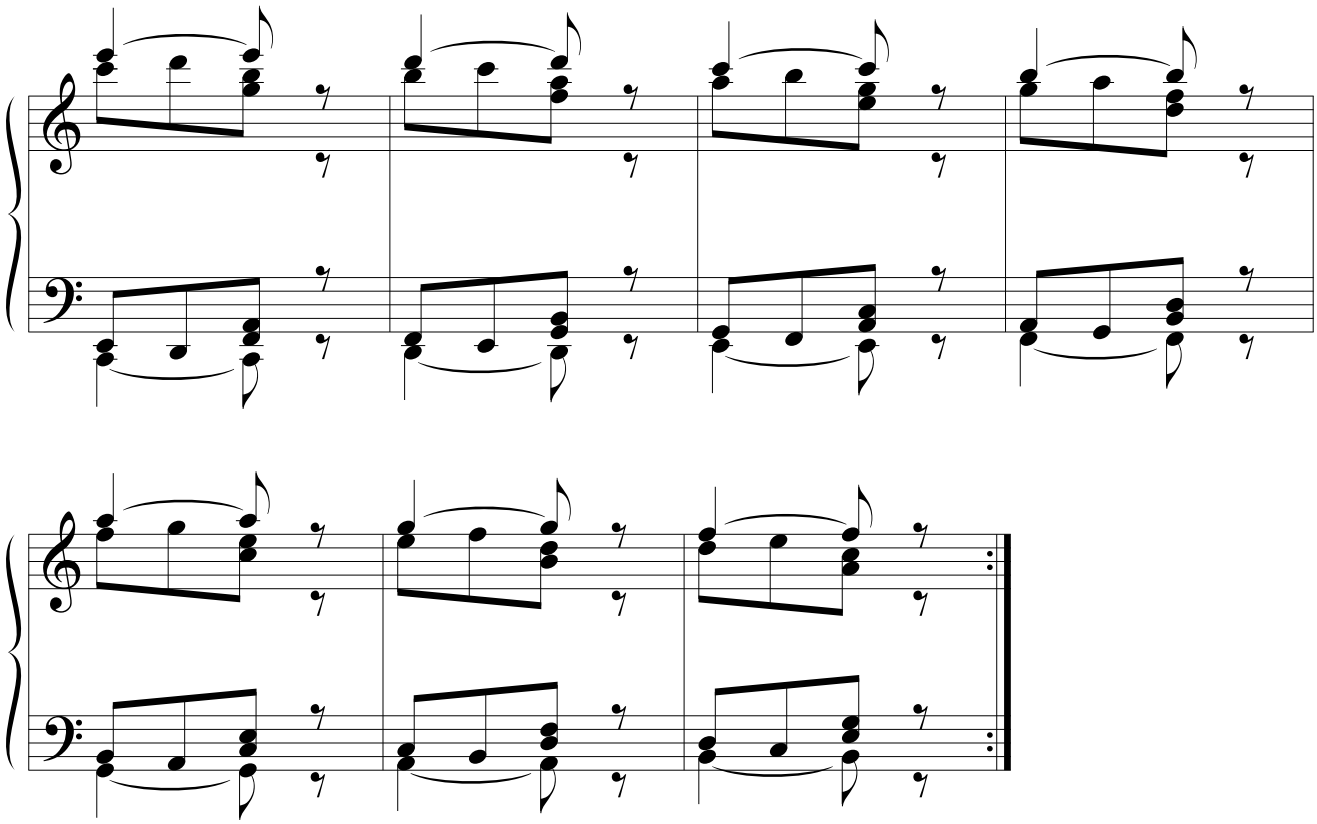

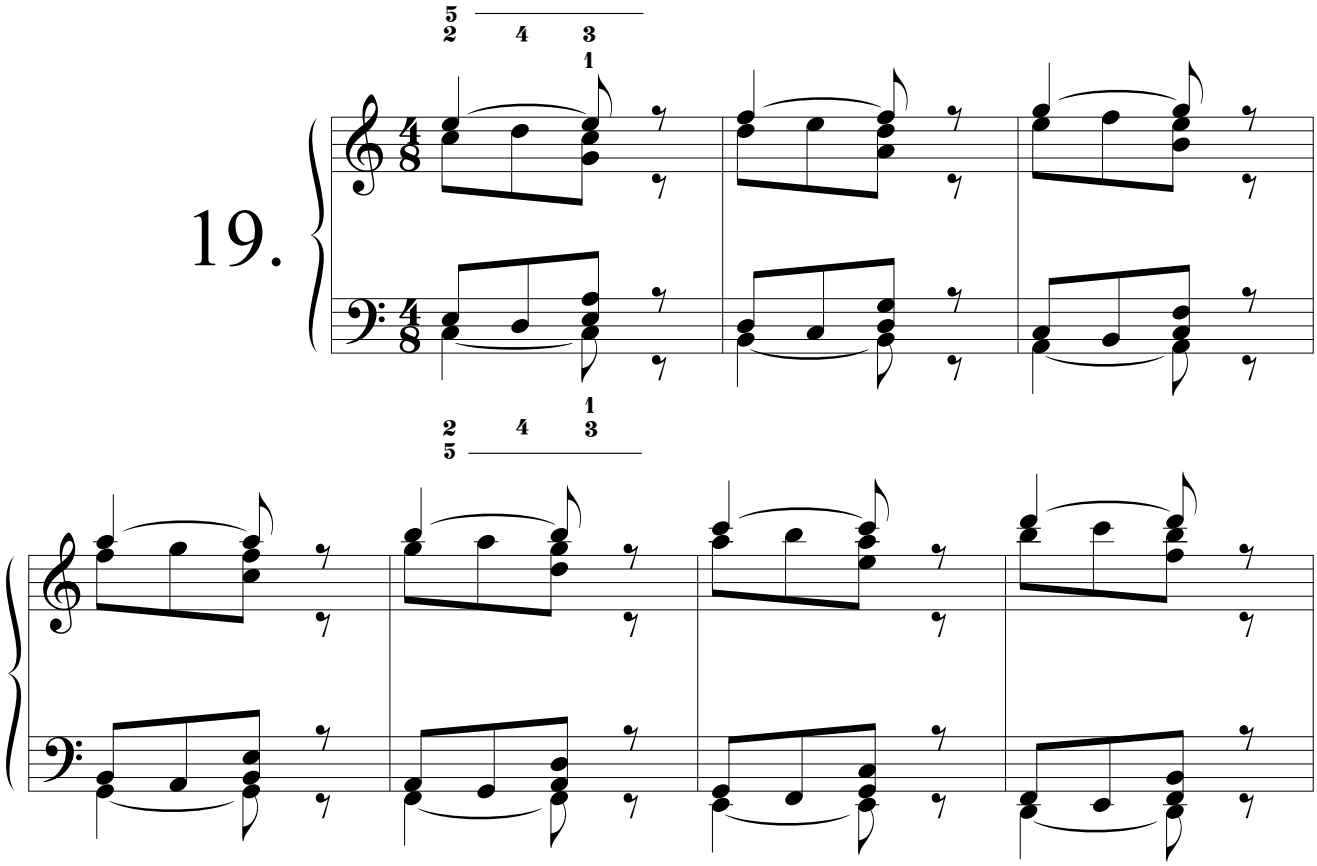
19.

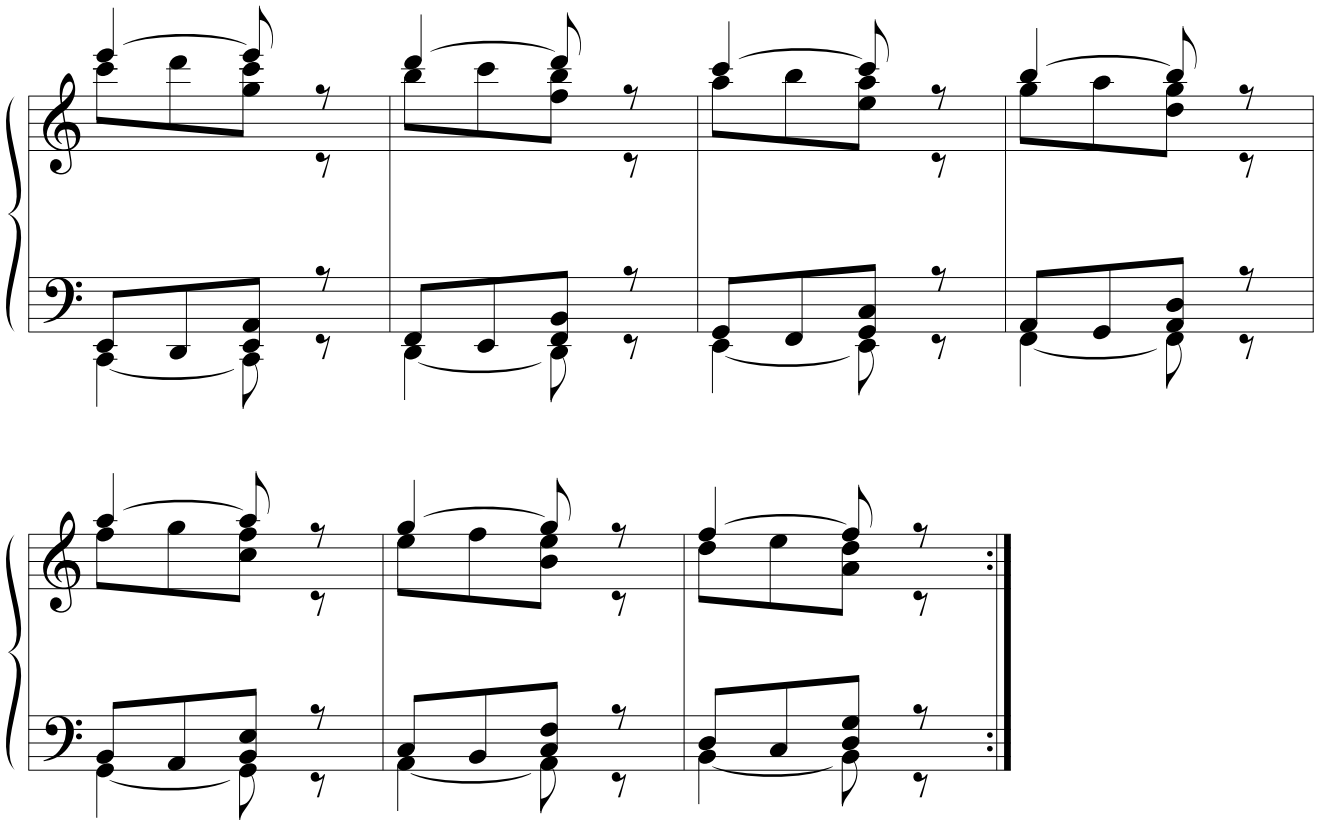

20.

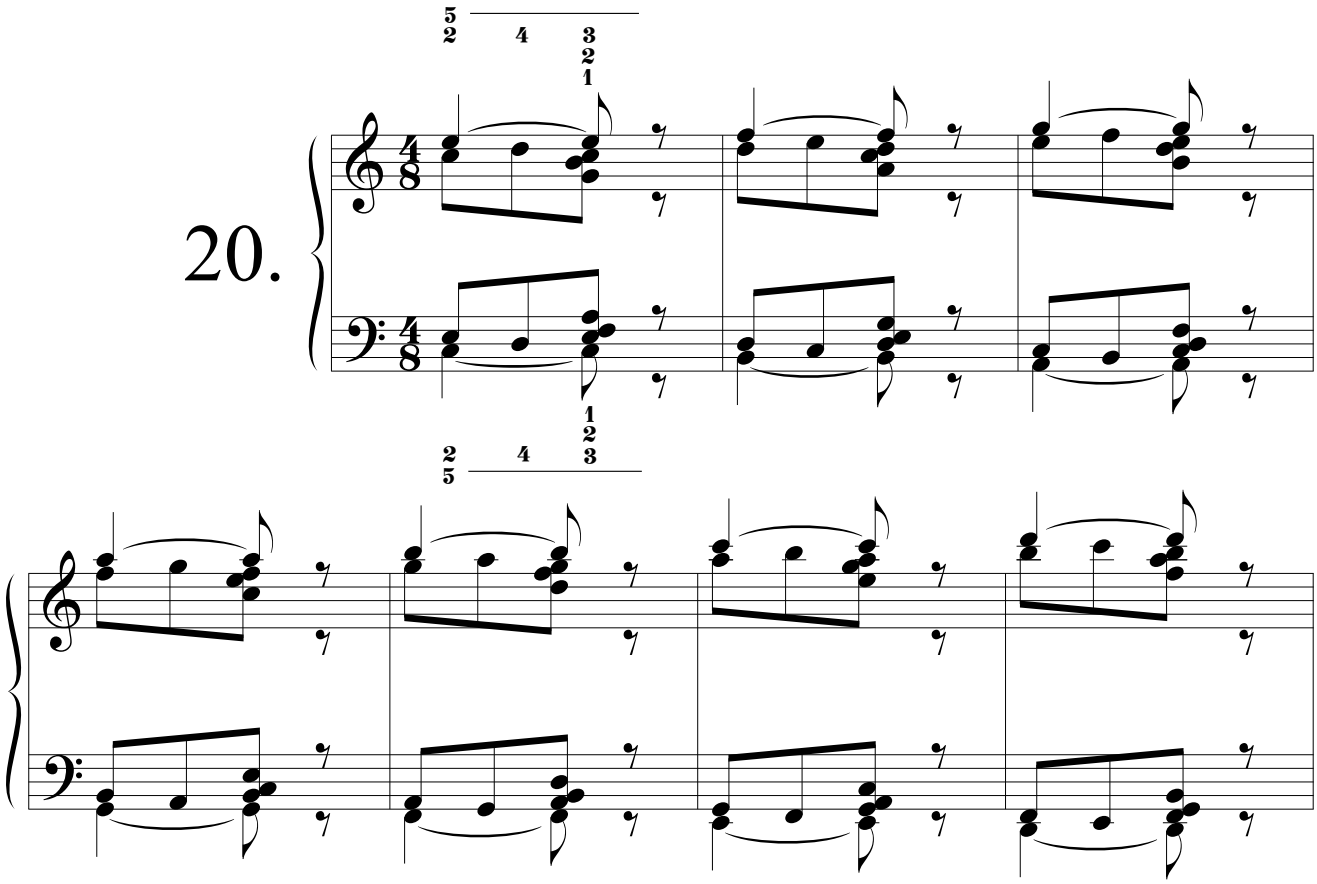

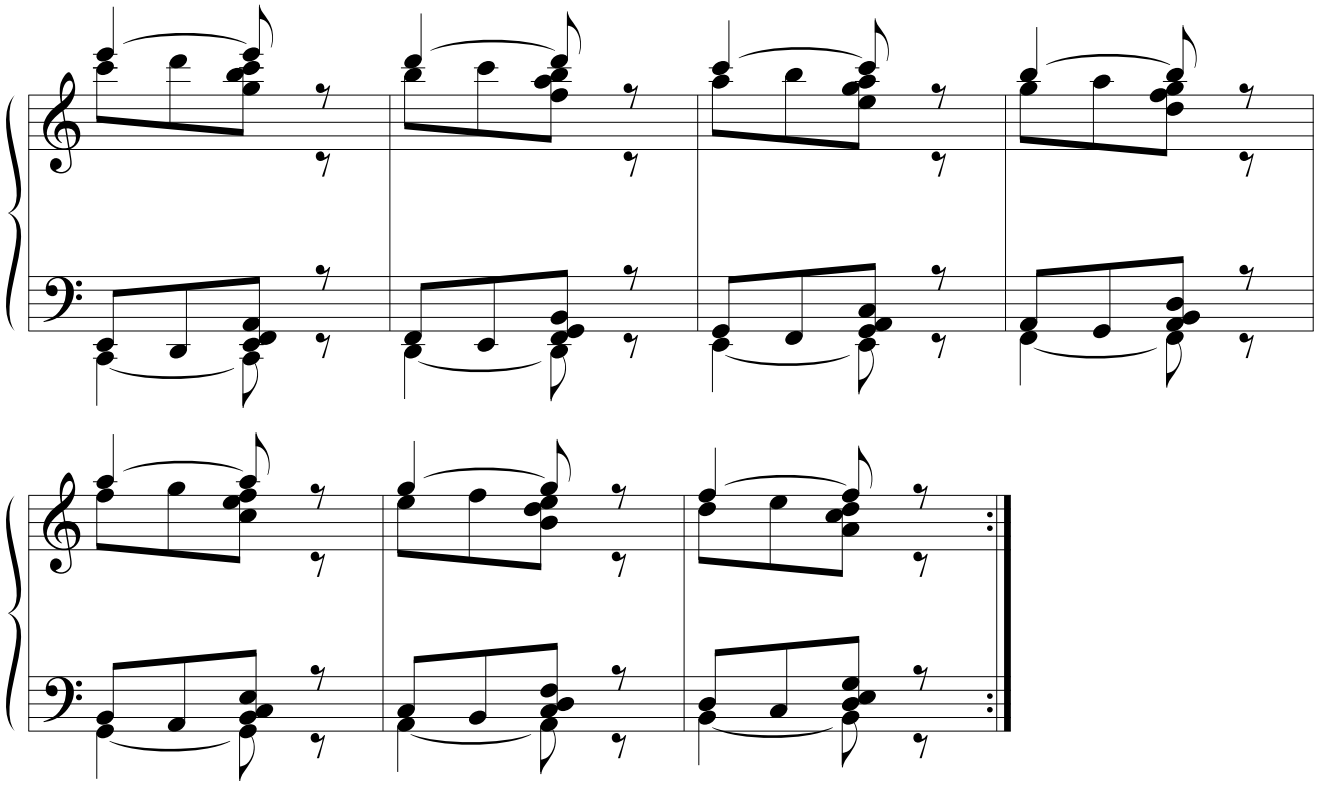

21.

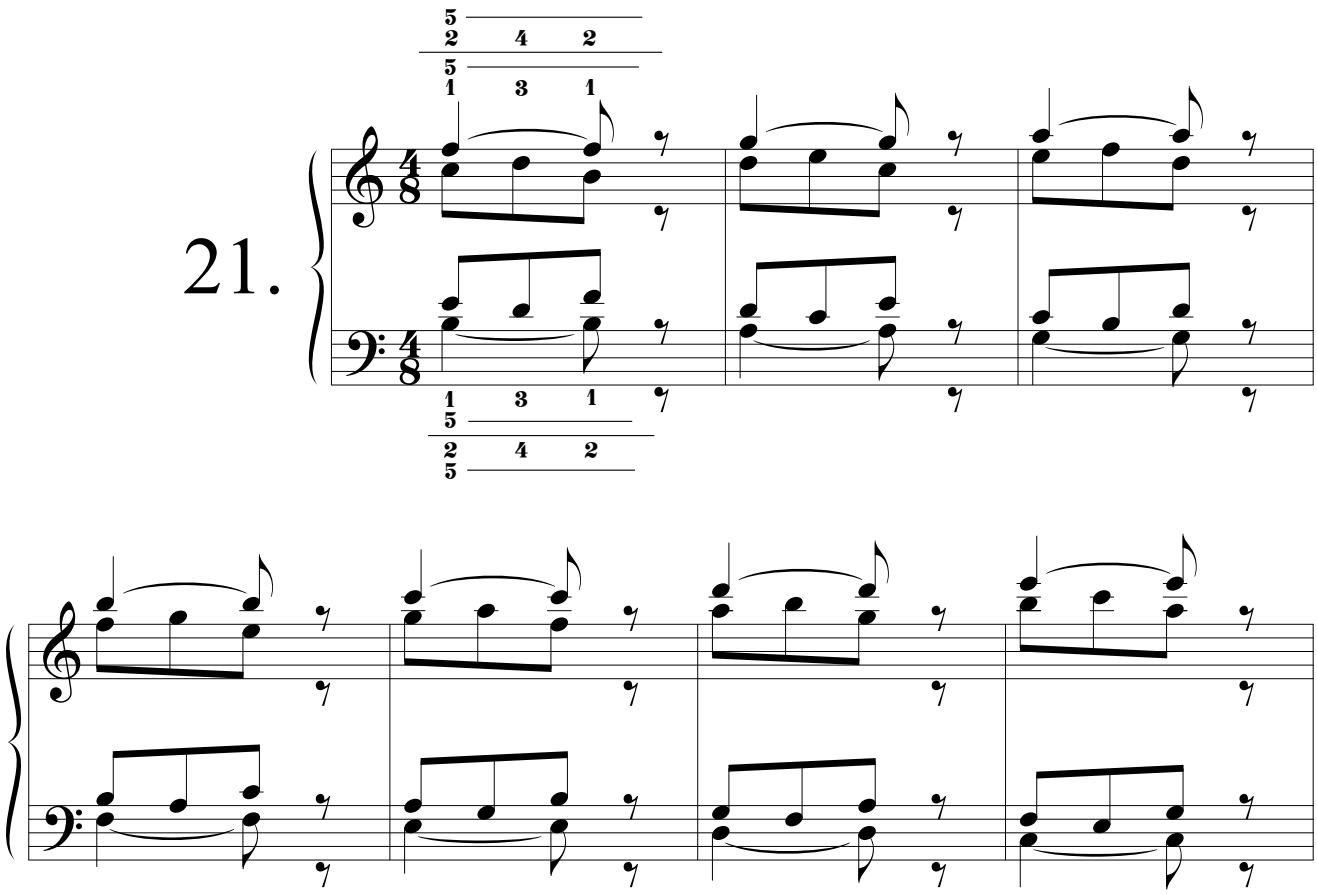

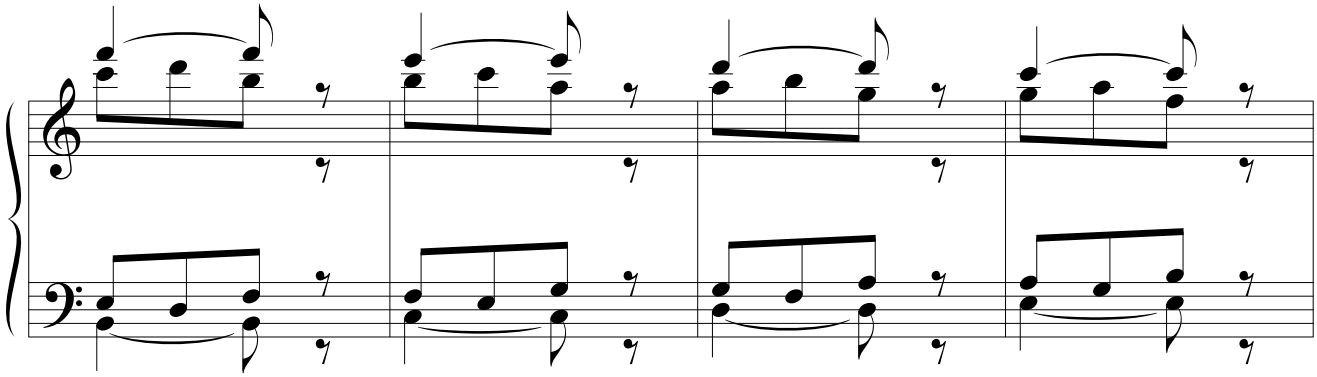

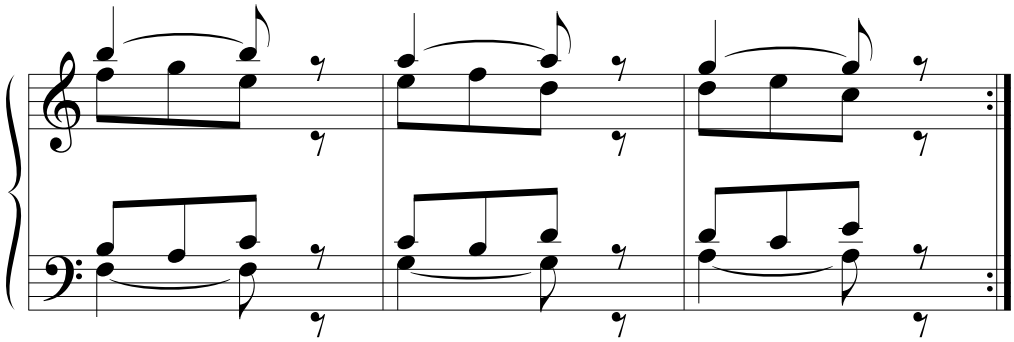

22.

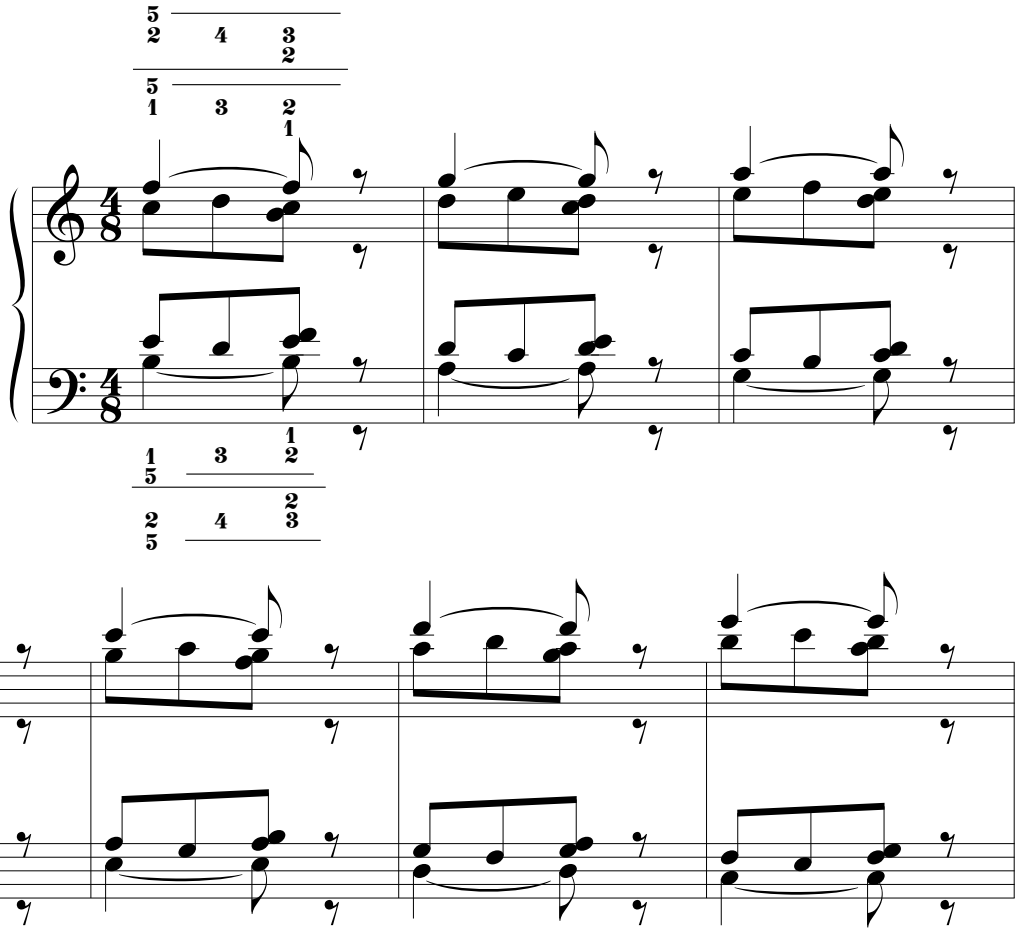

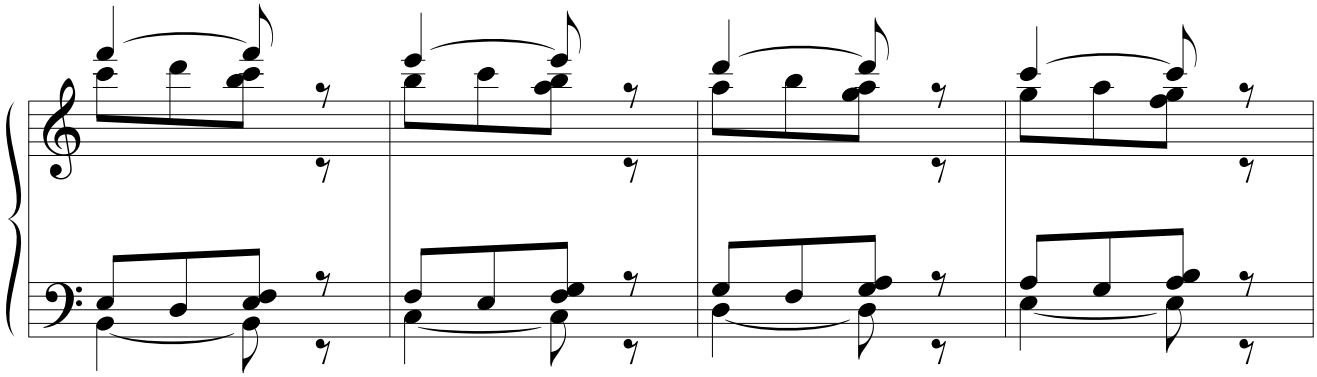

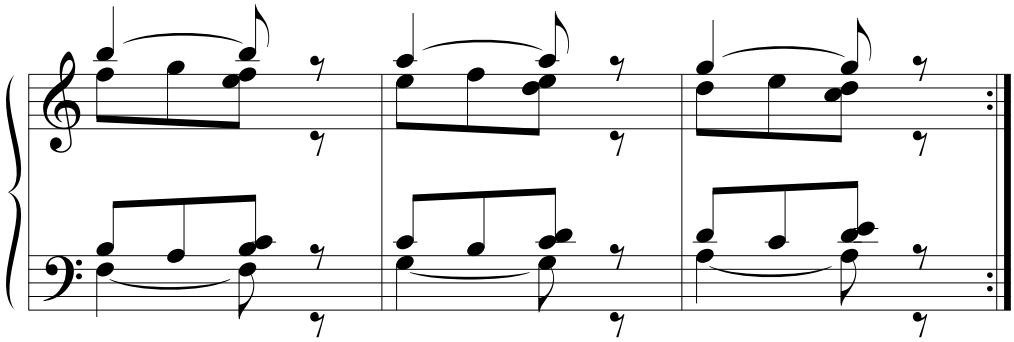

23.

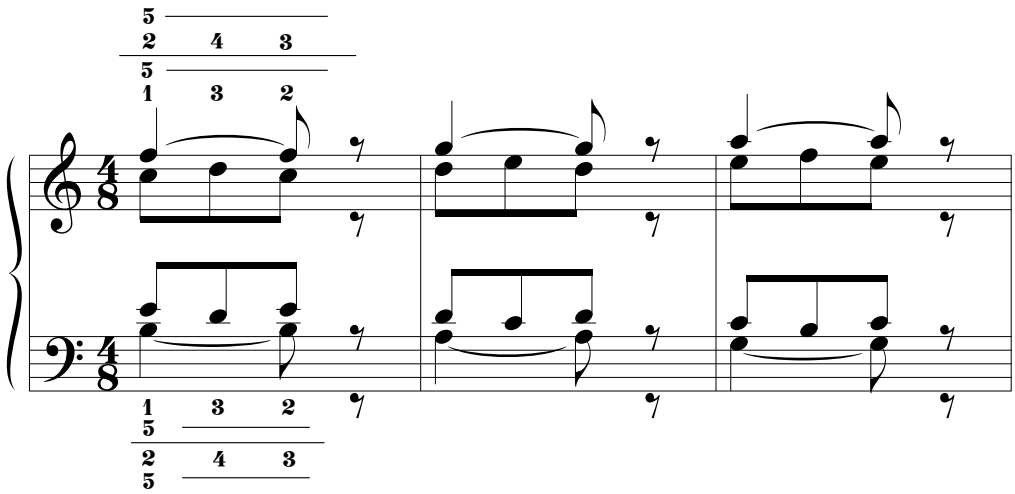

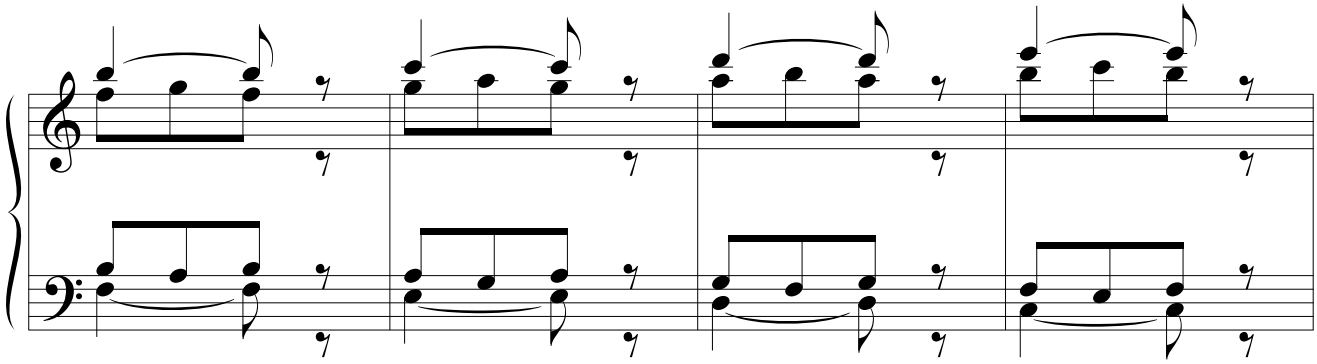

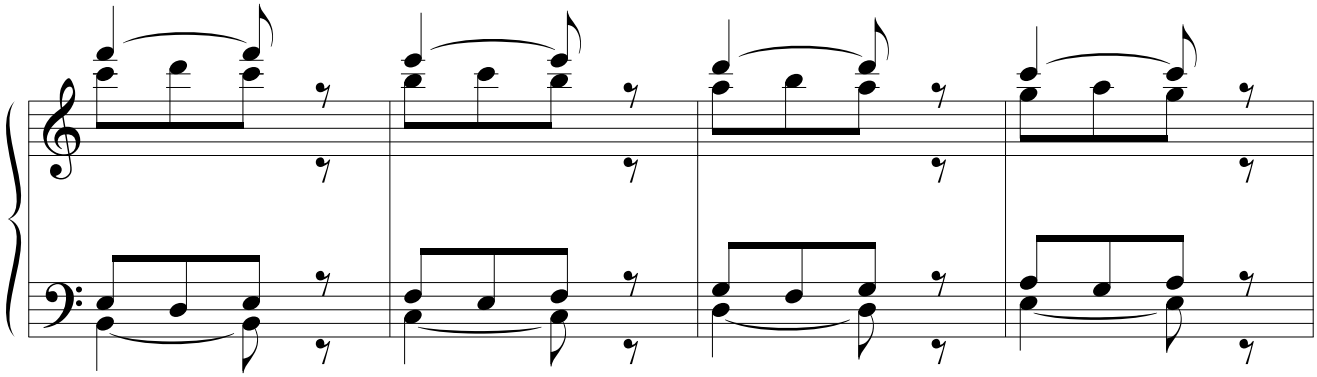

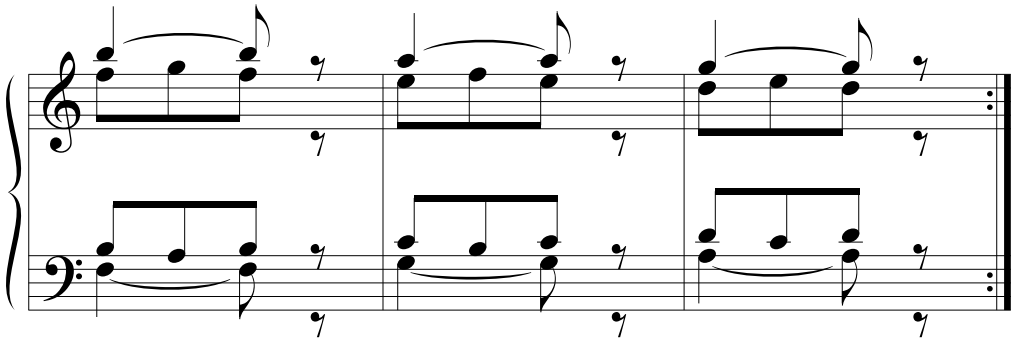

24.

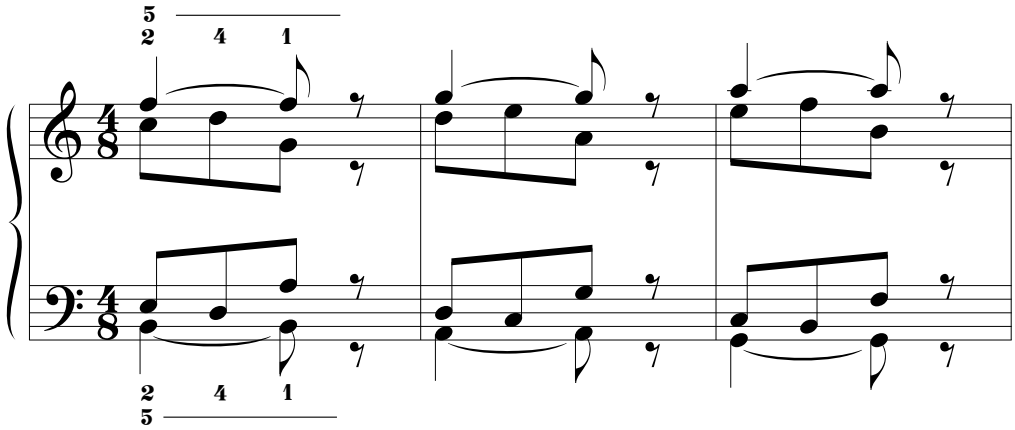

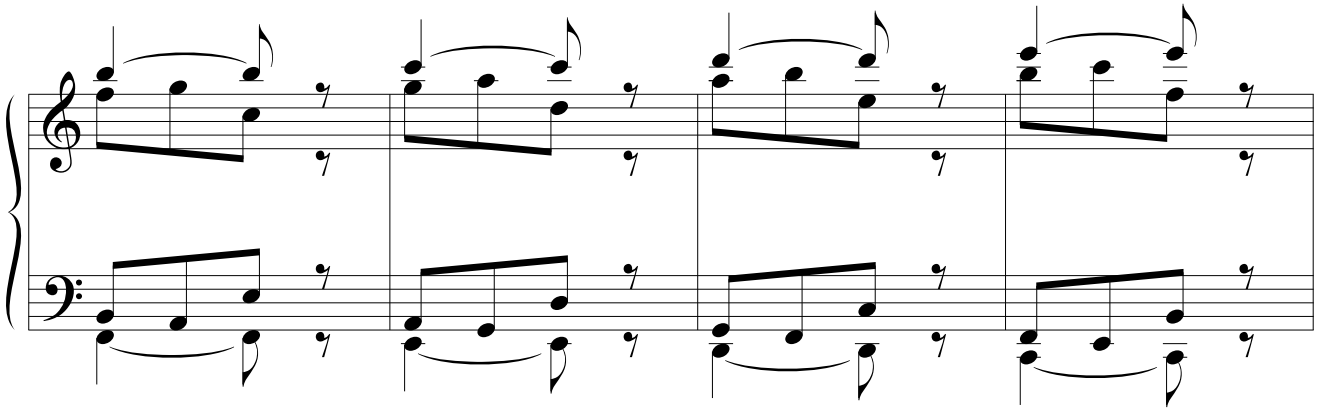

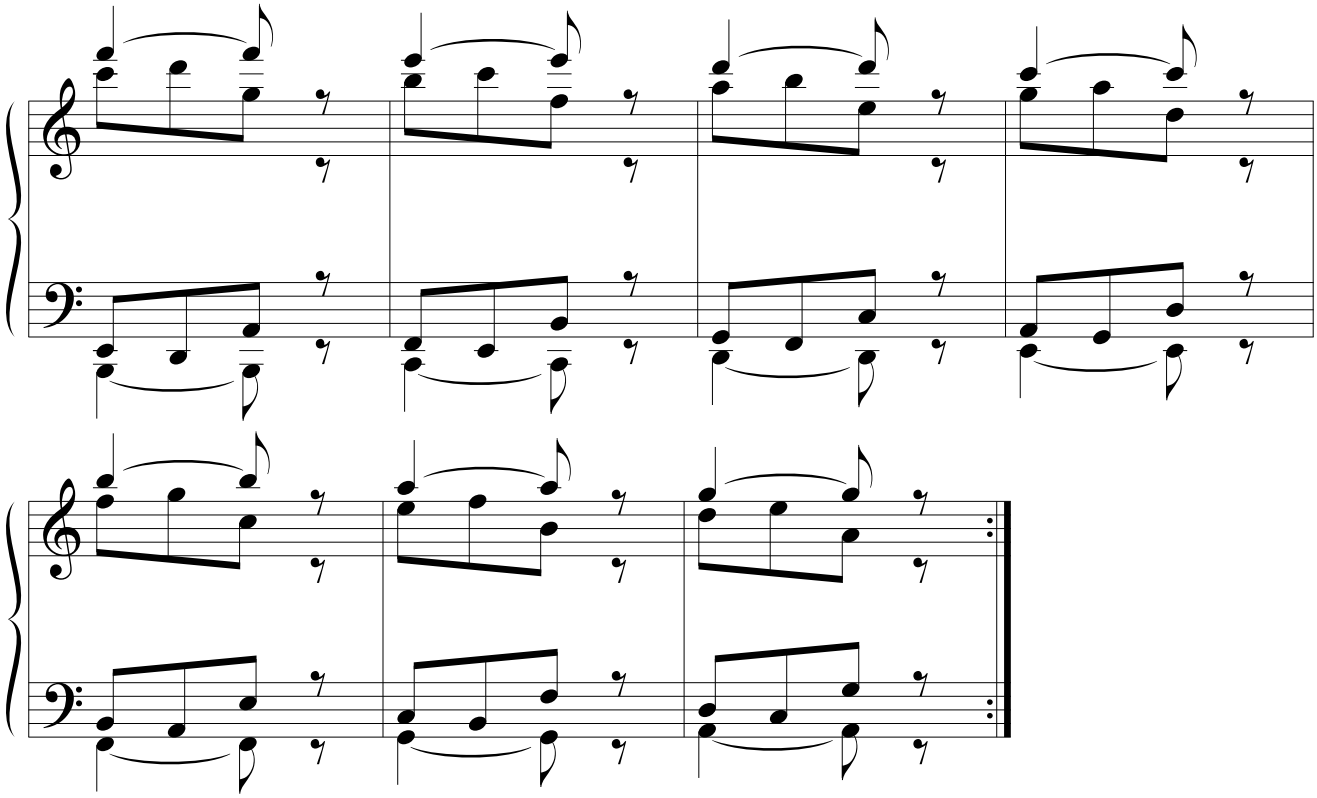

25.

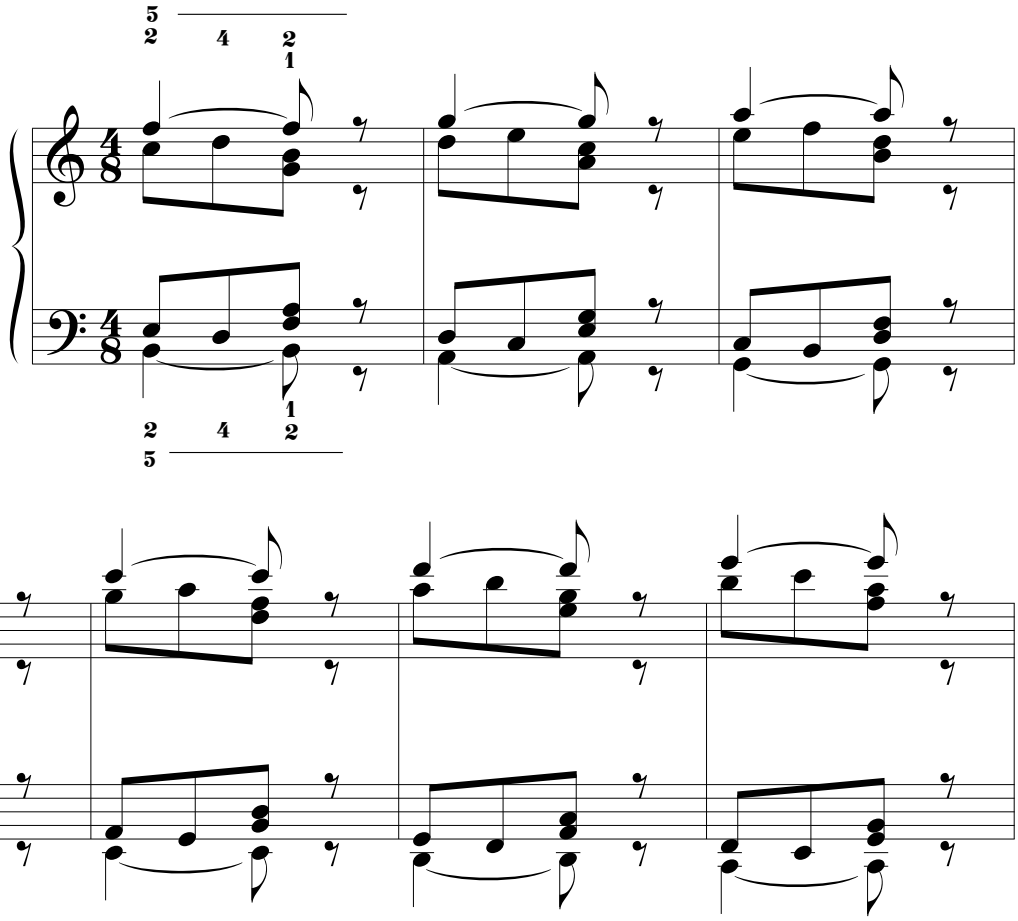

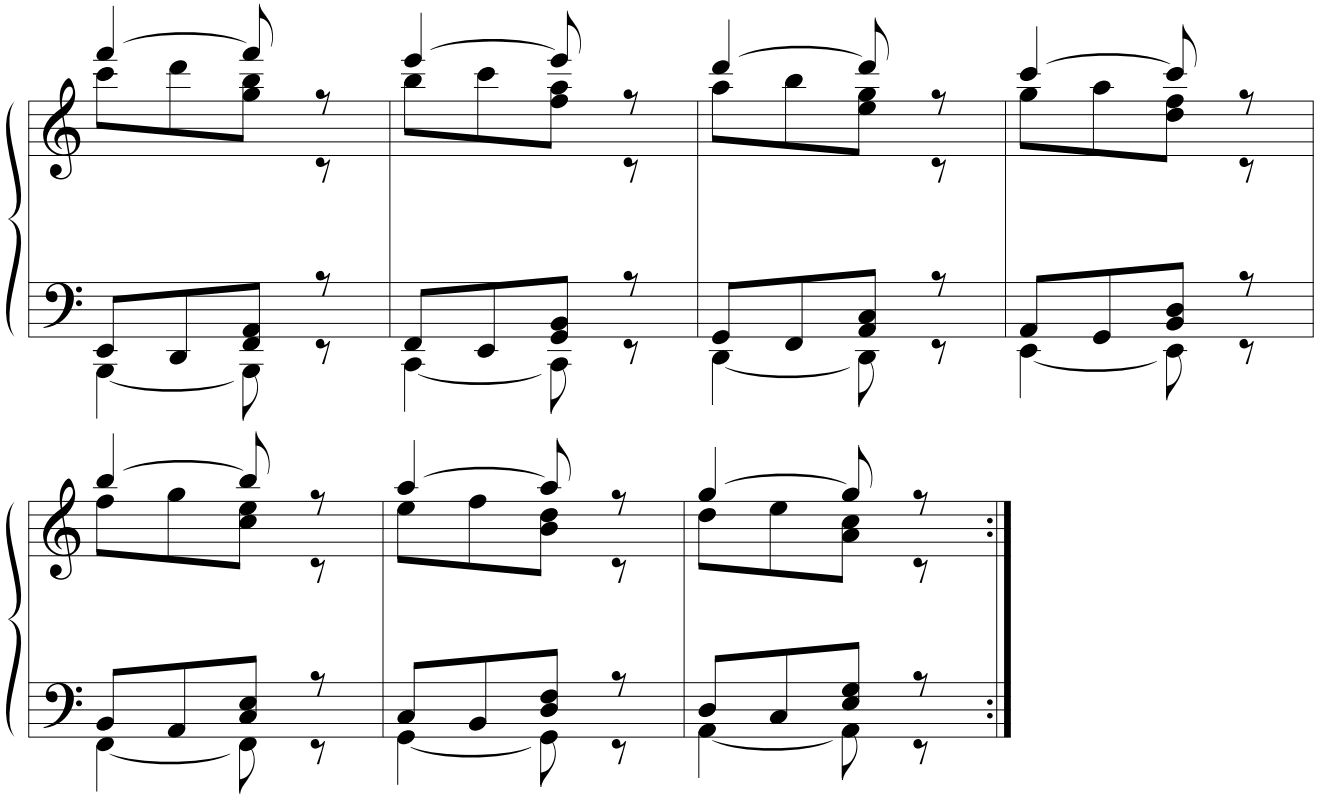

26.

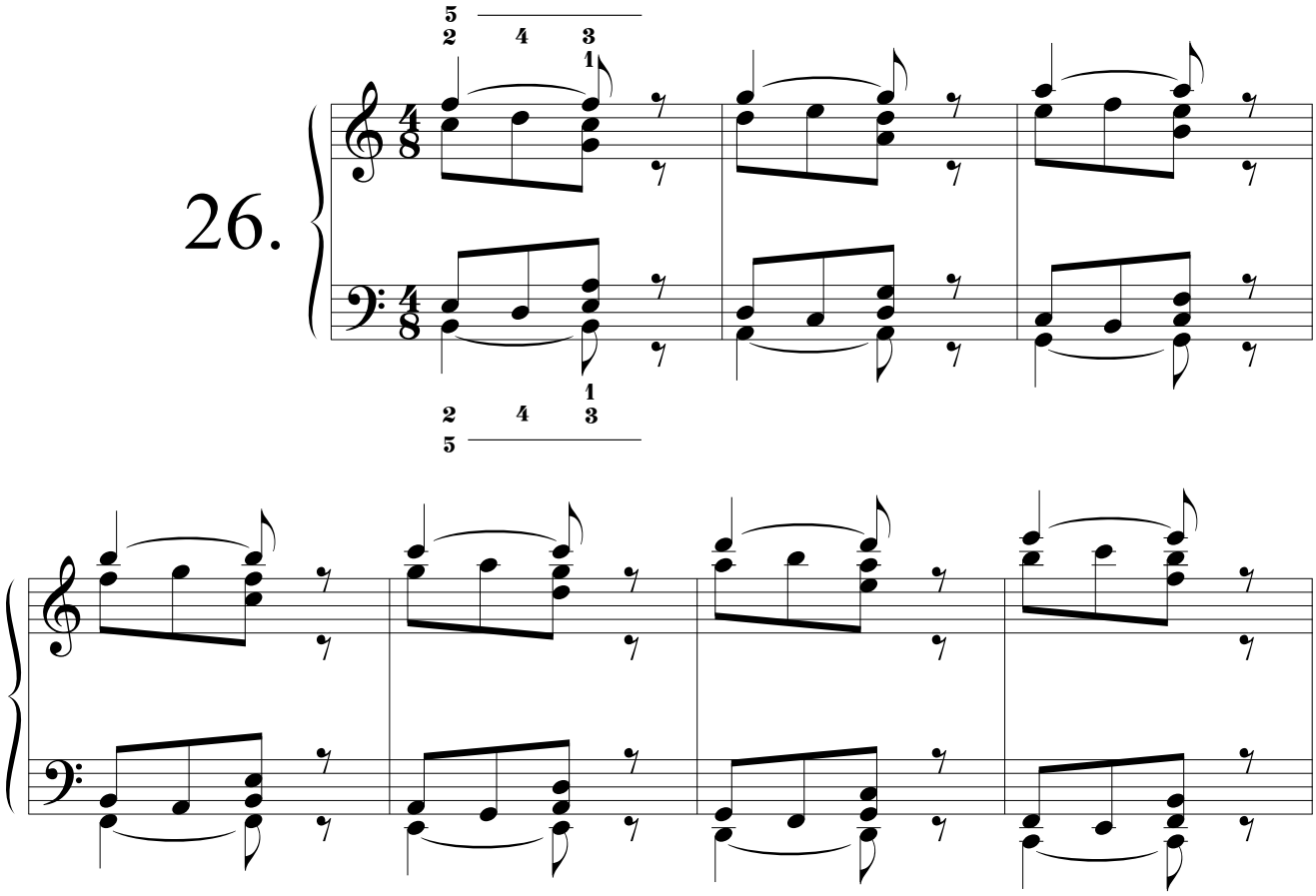

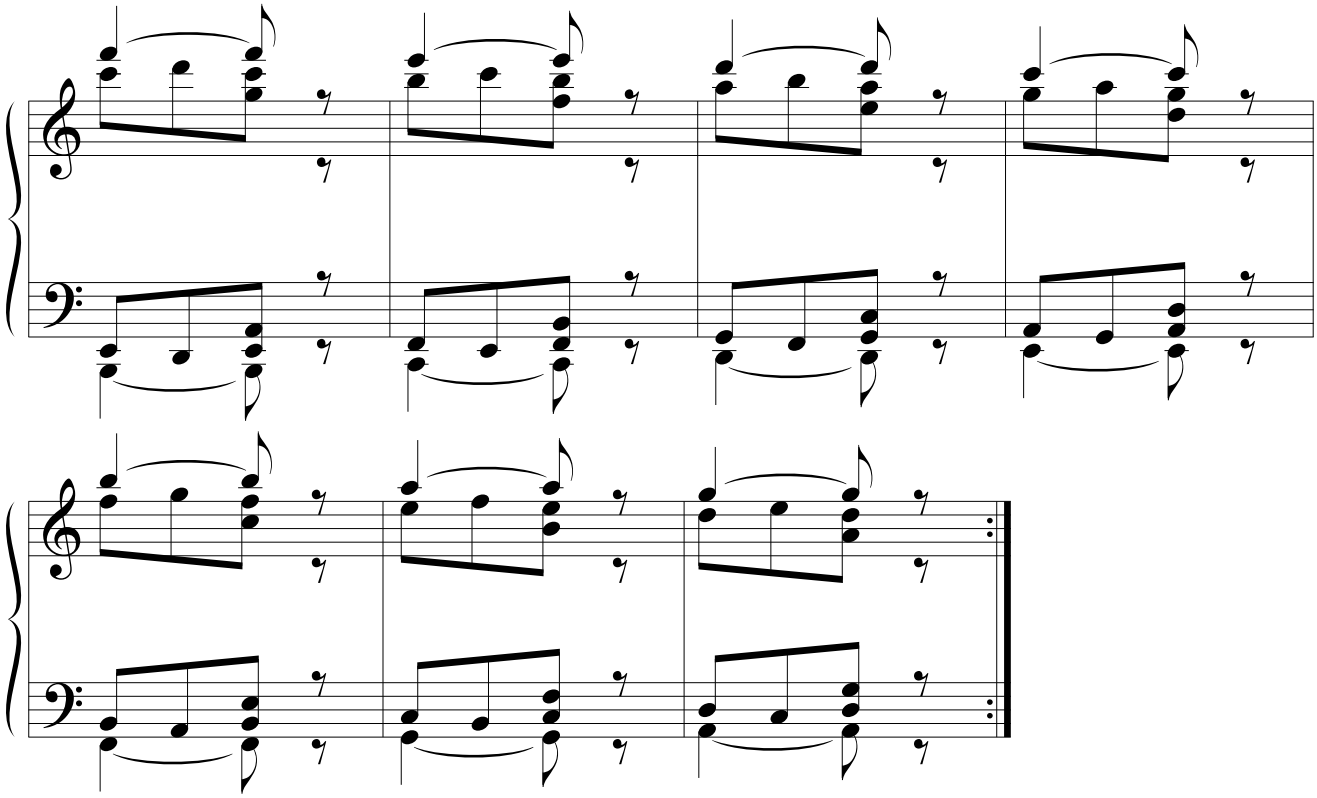

27.

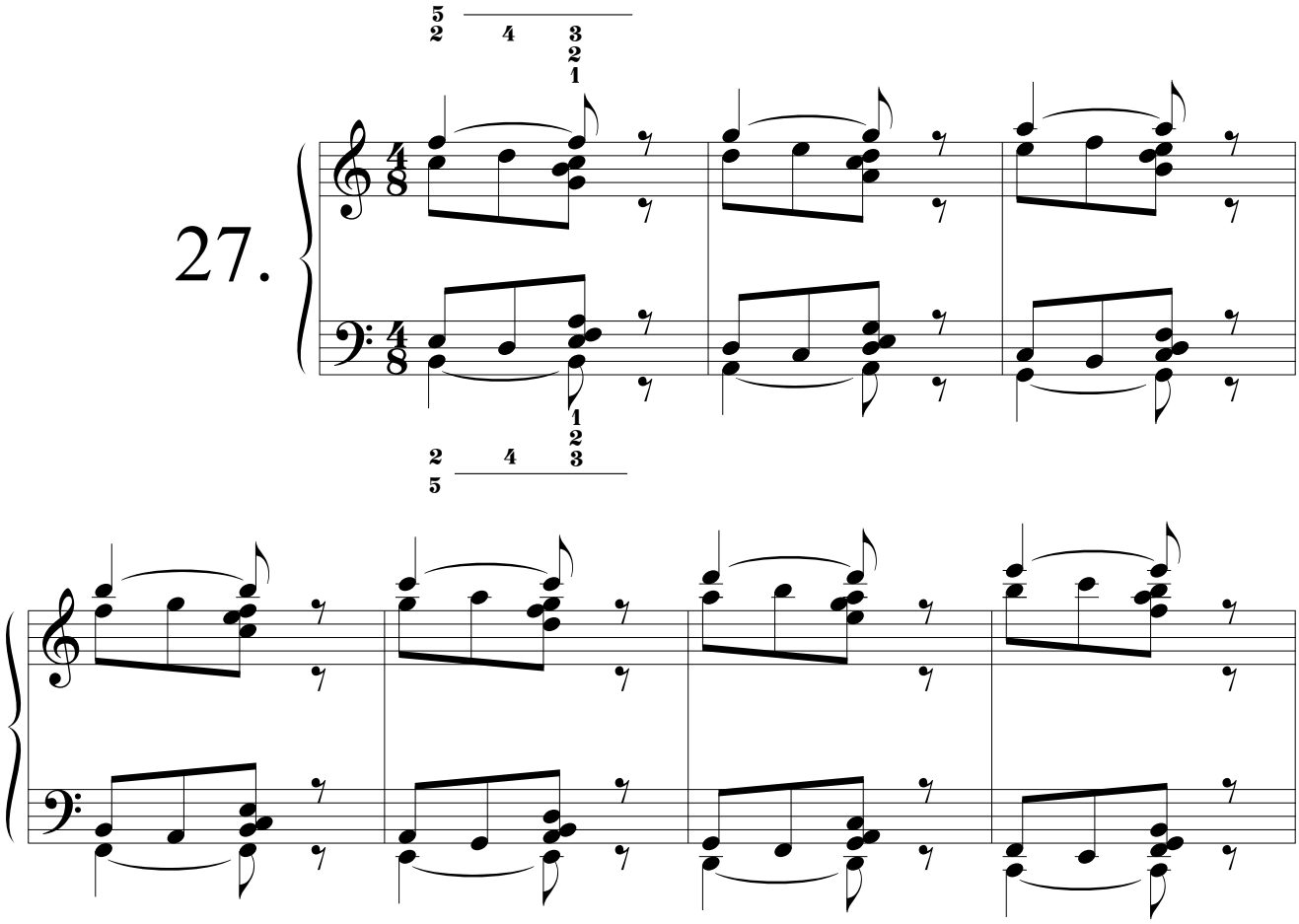

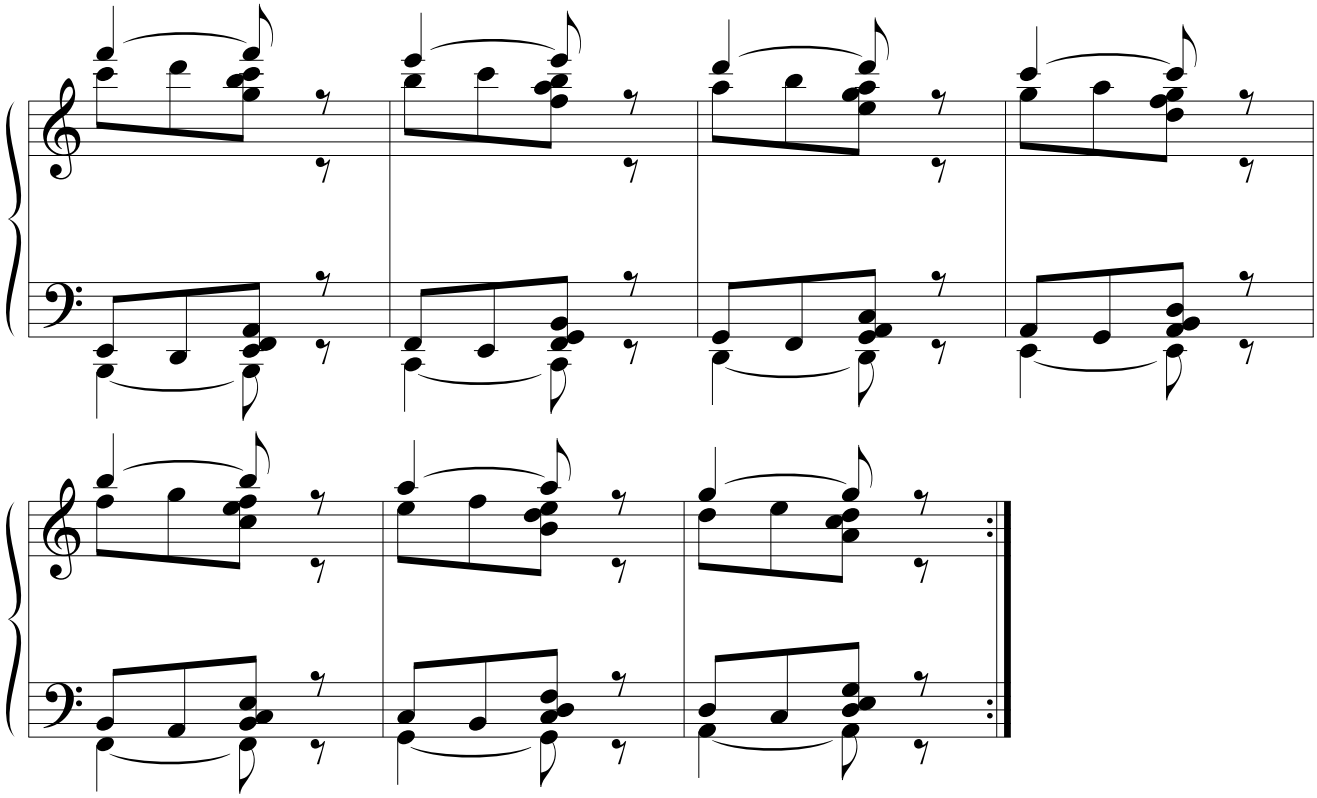

28.

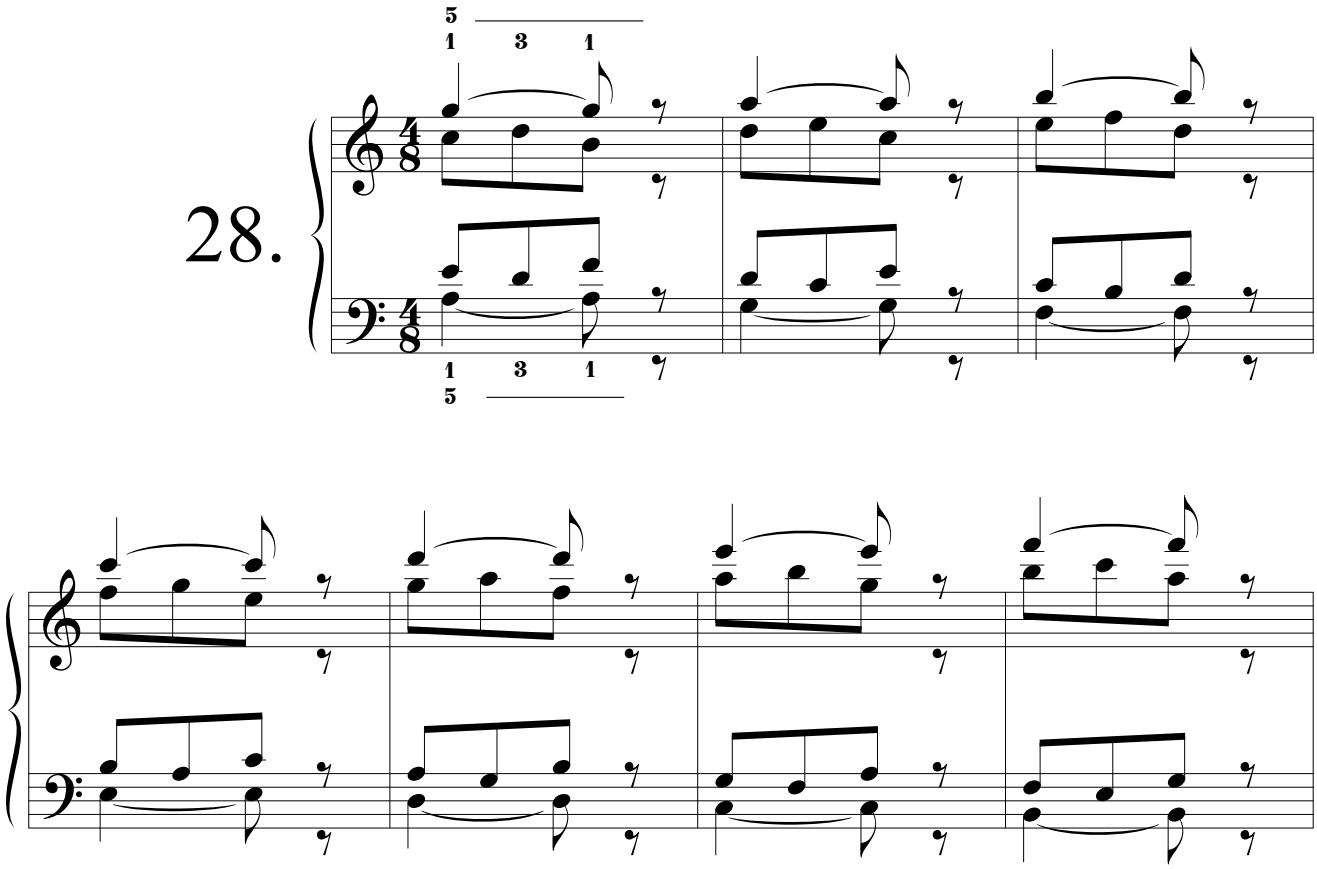

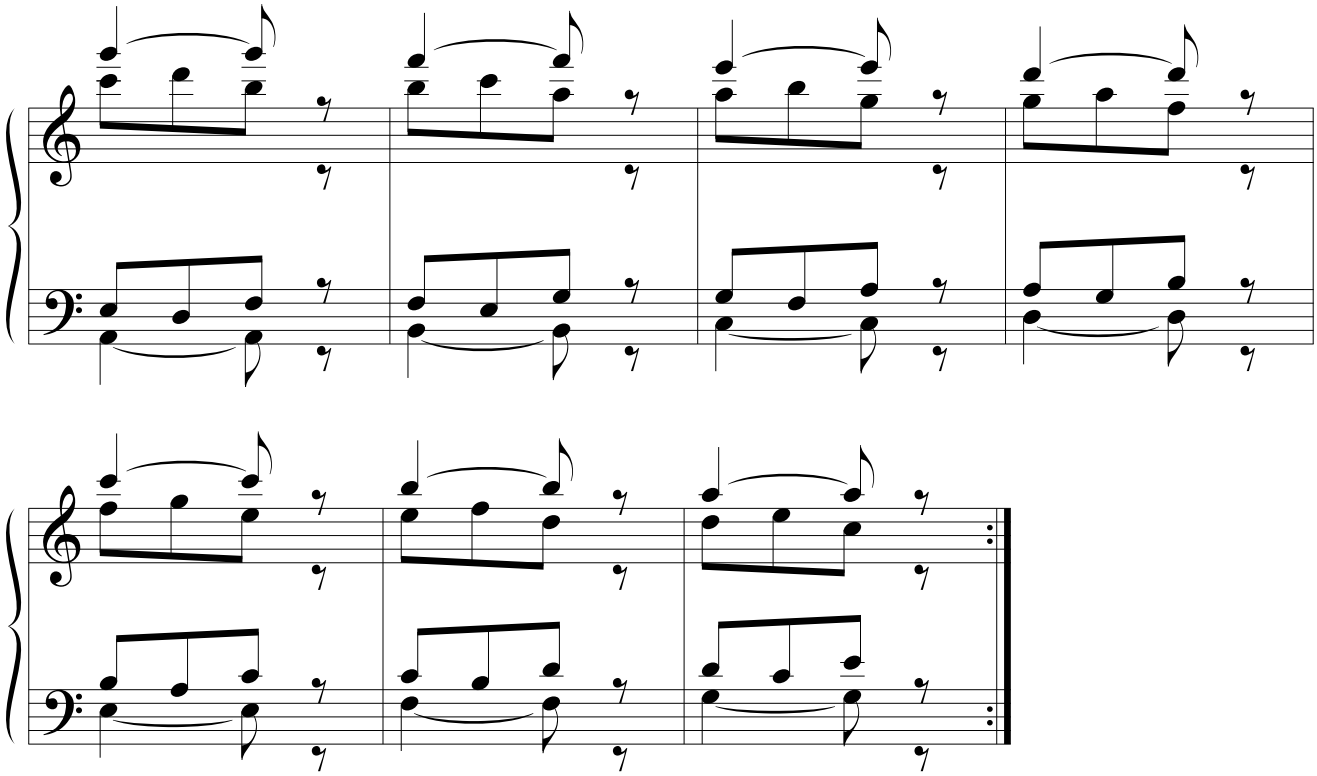

29.

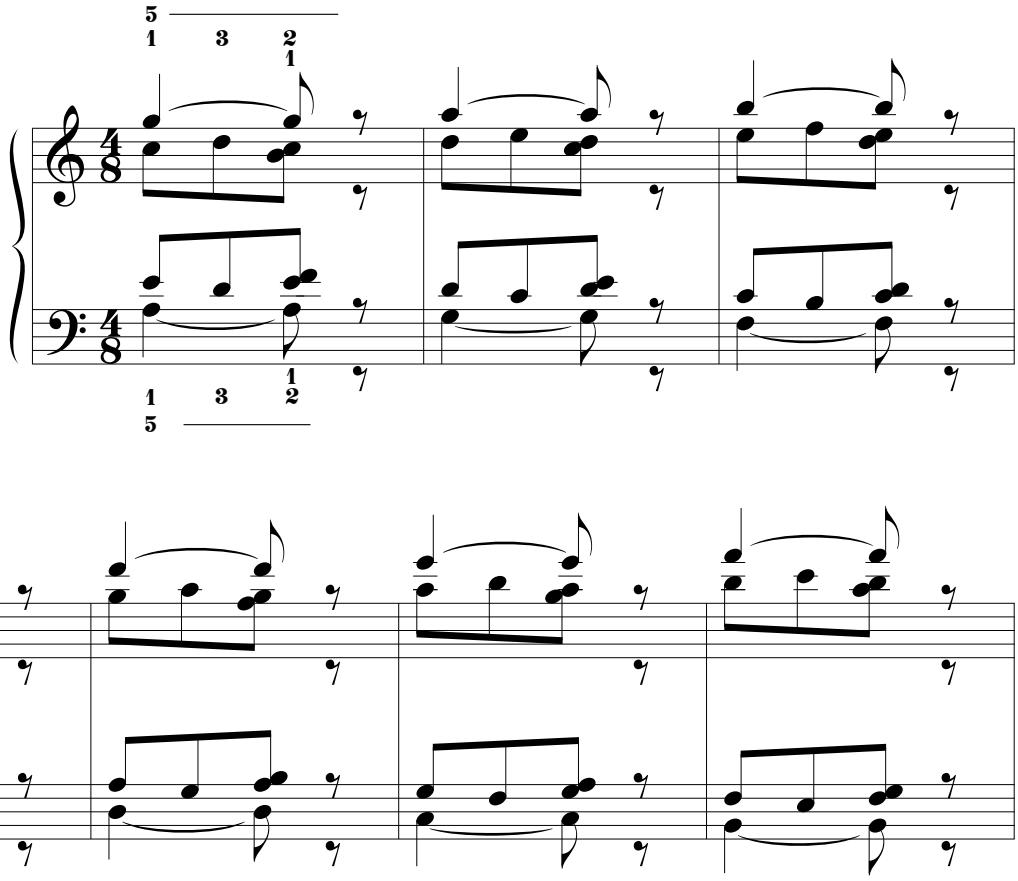

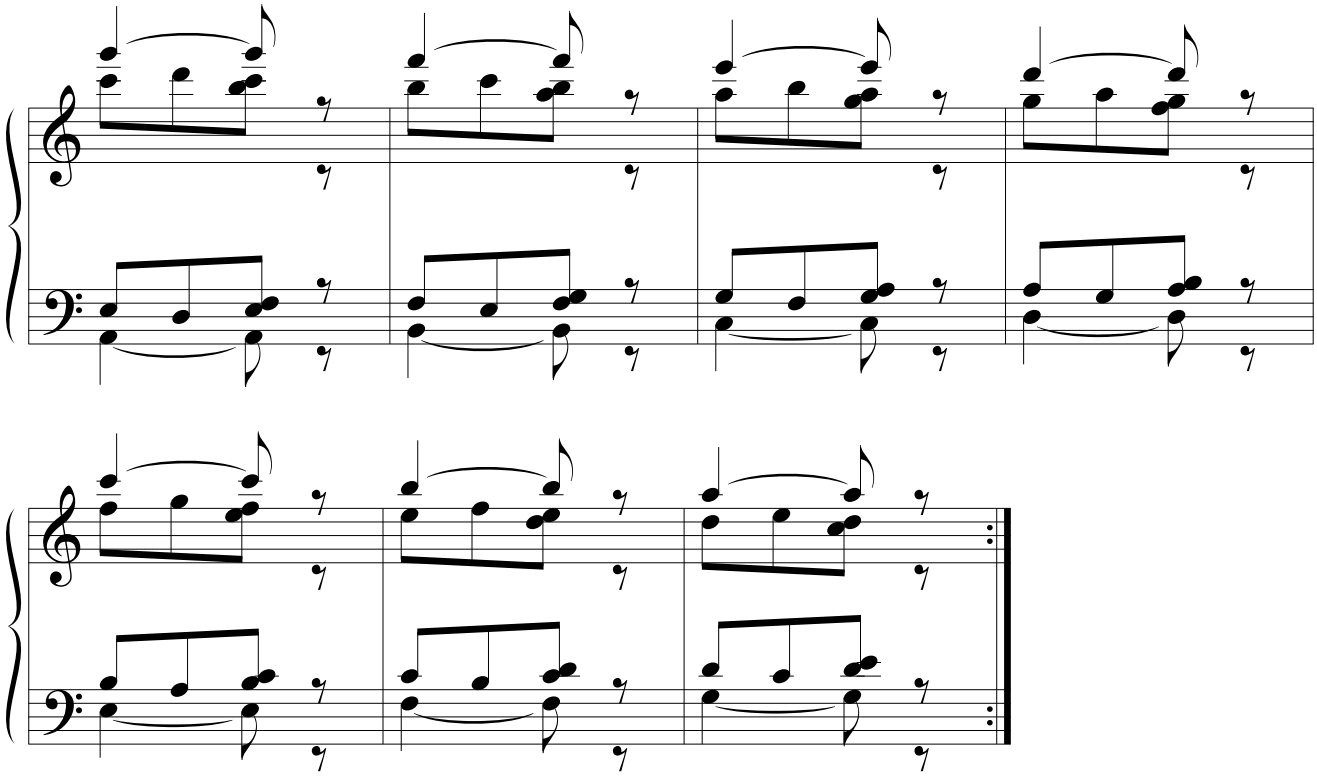

30.

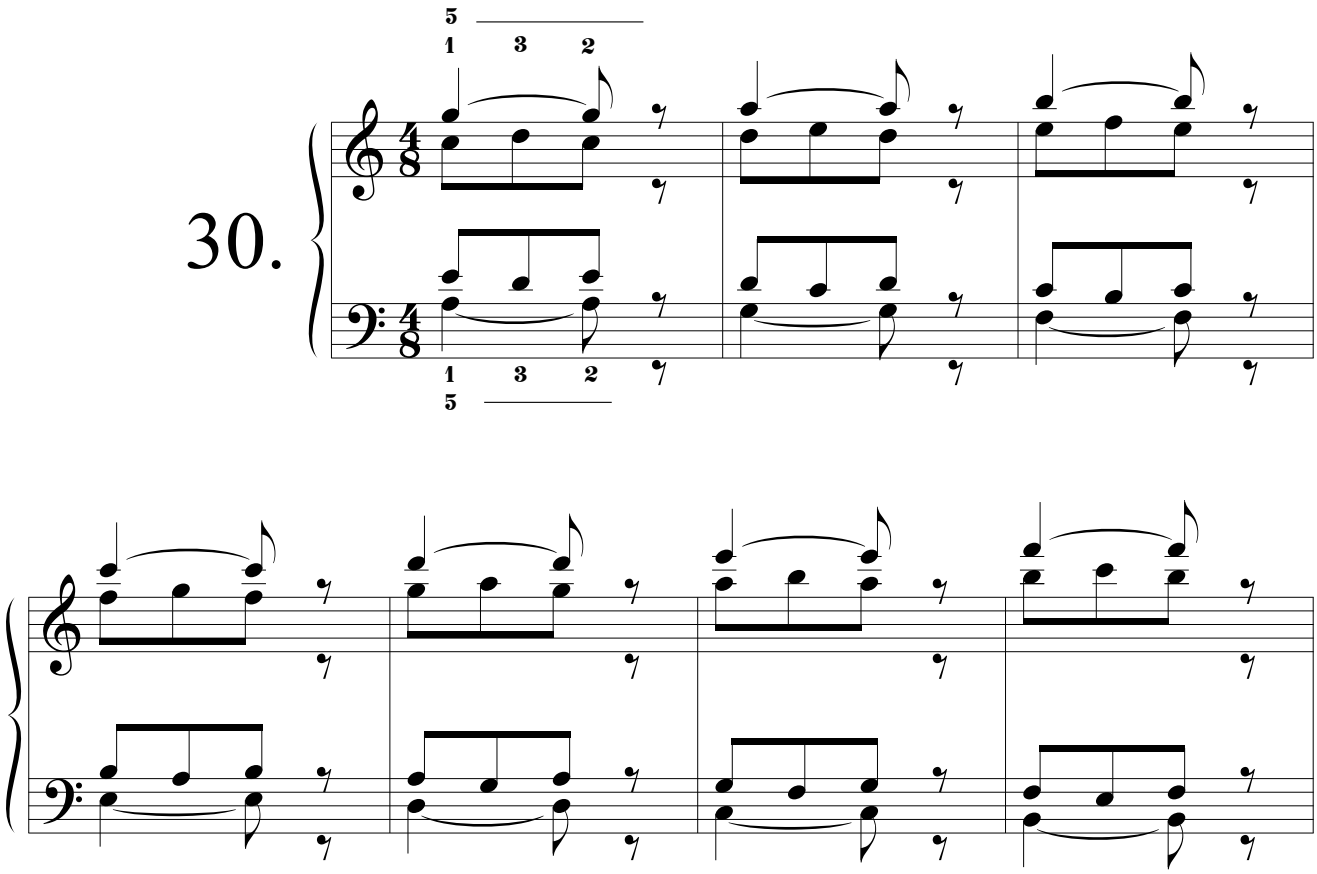

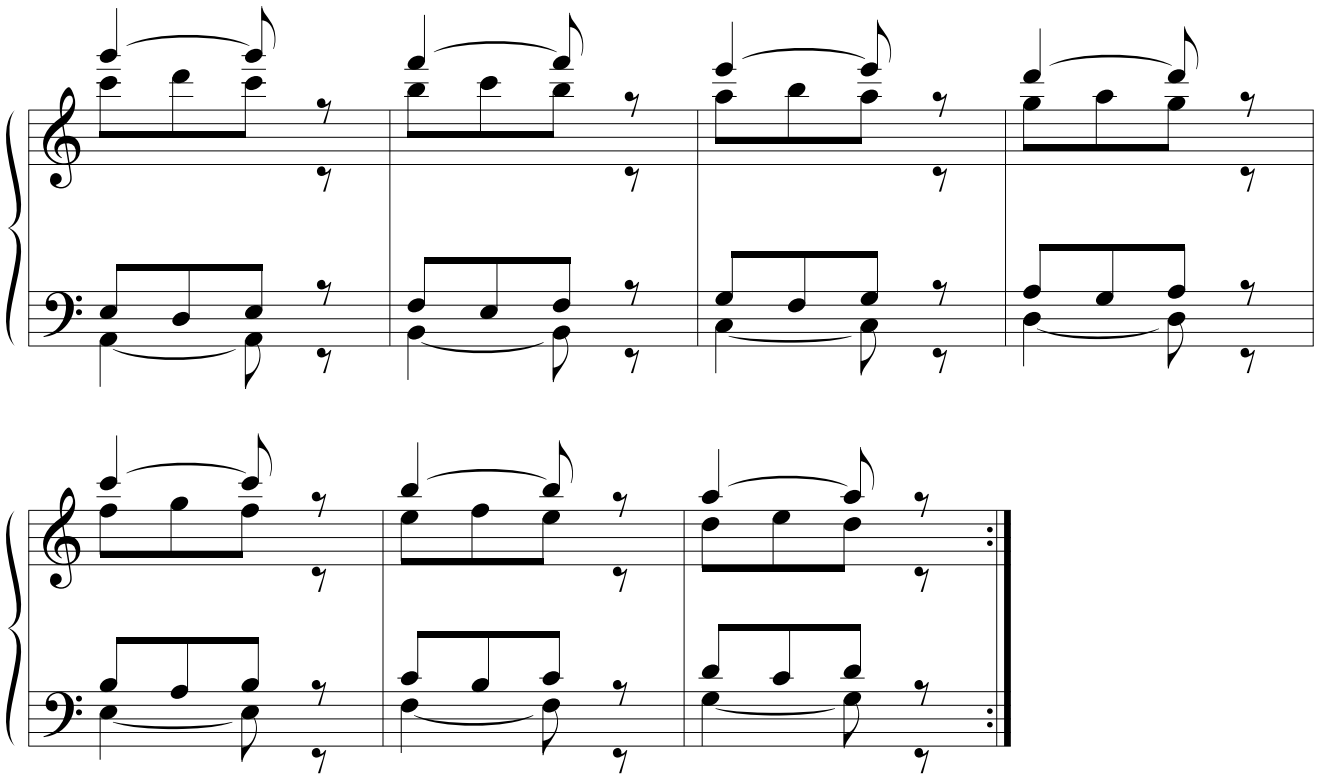

31.

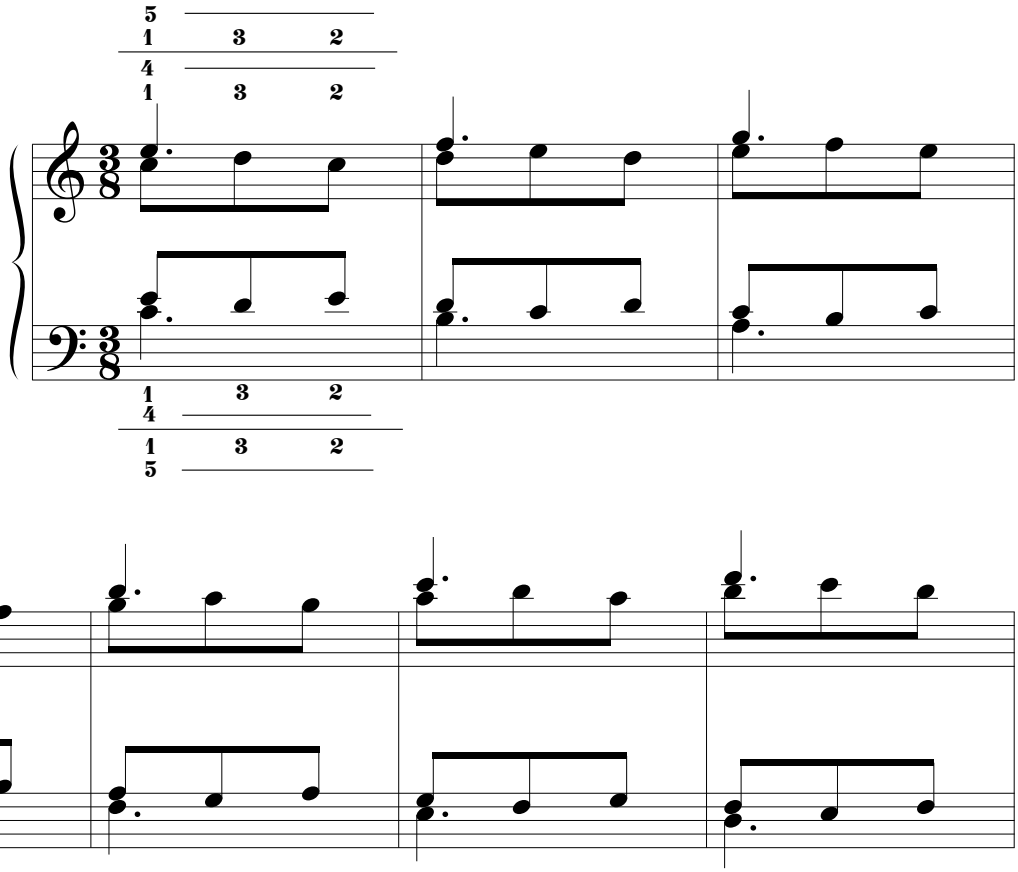

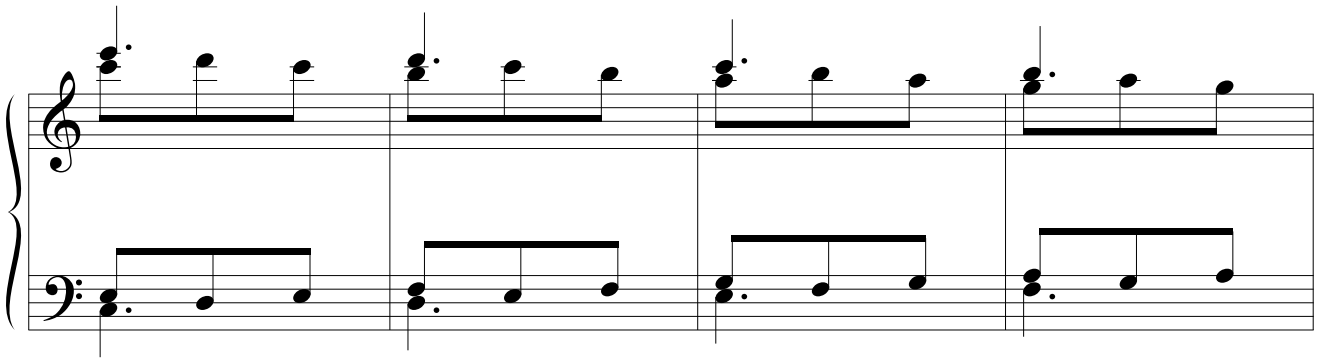

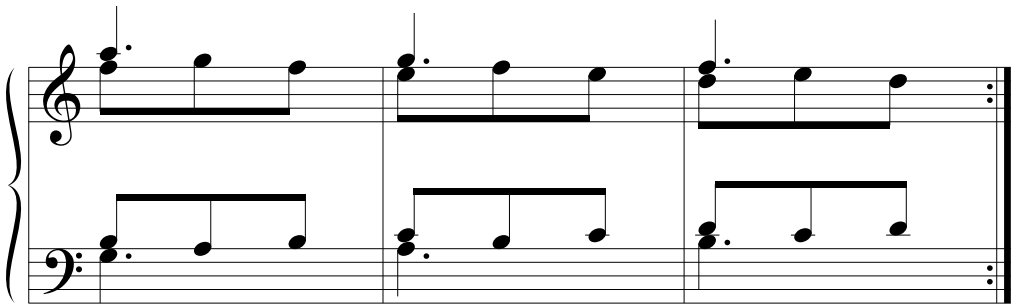

32.

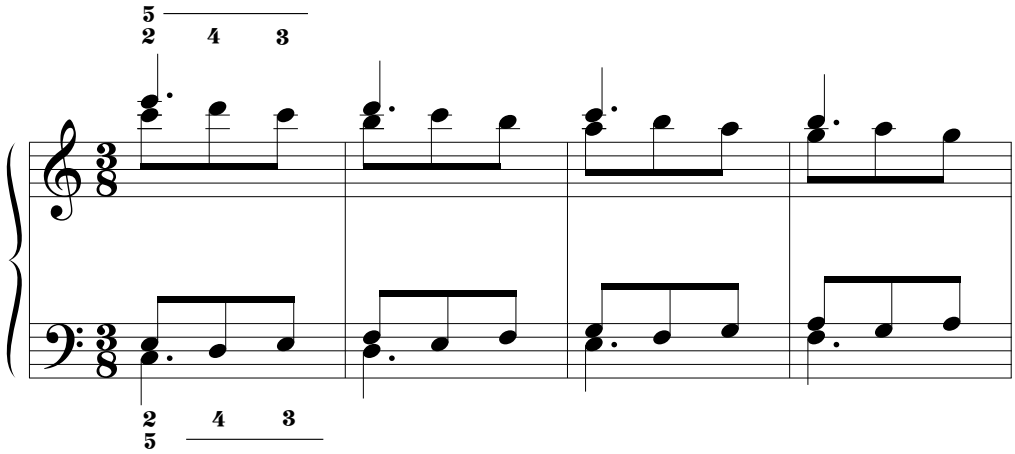

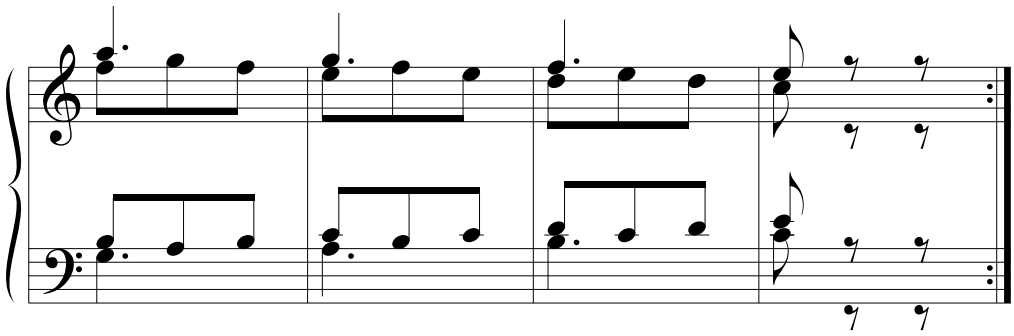

33.

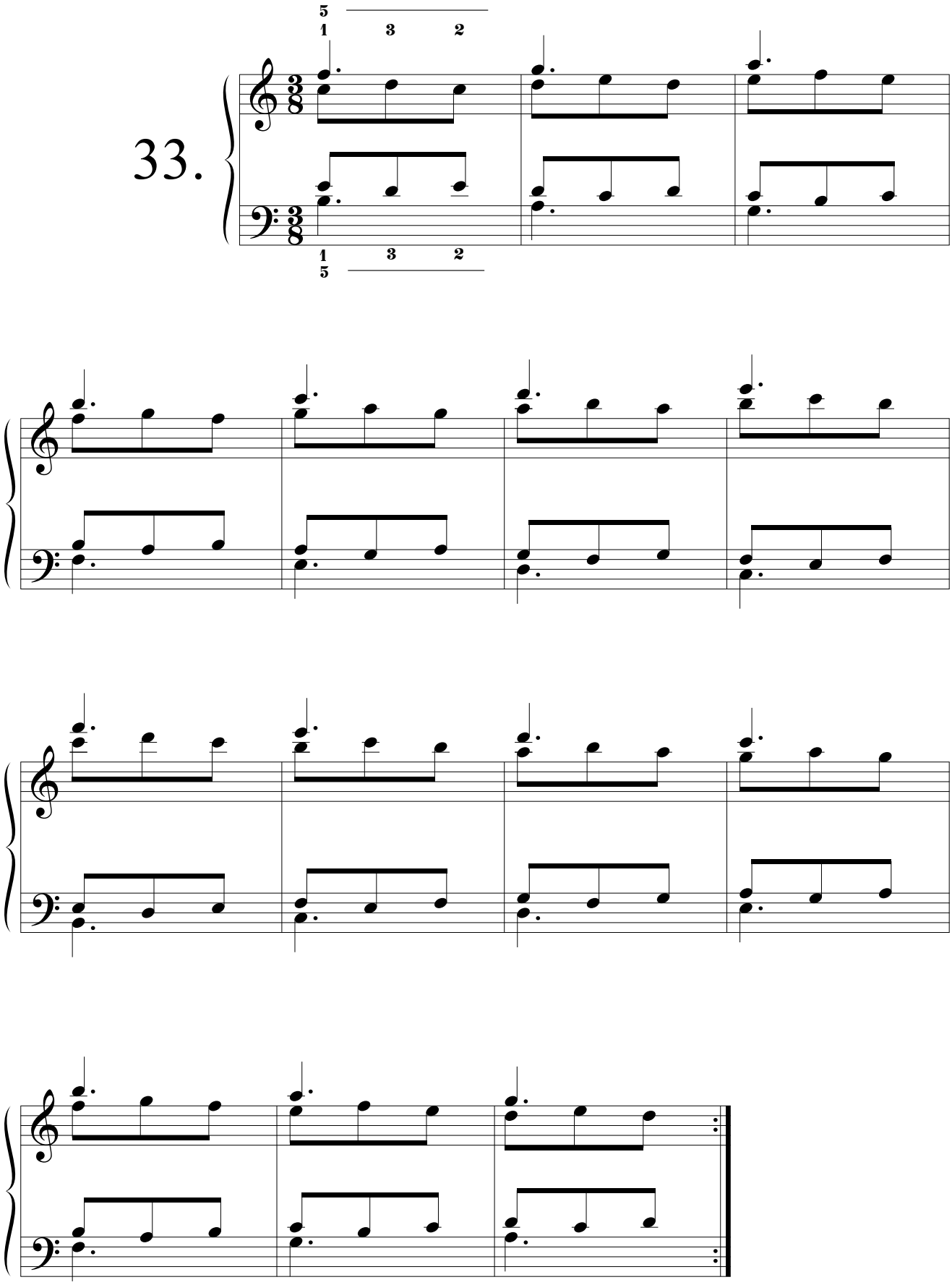

34.

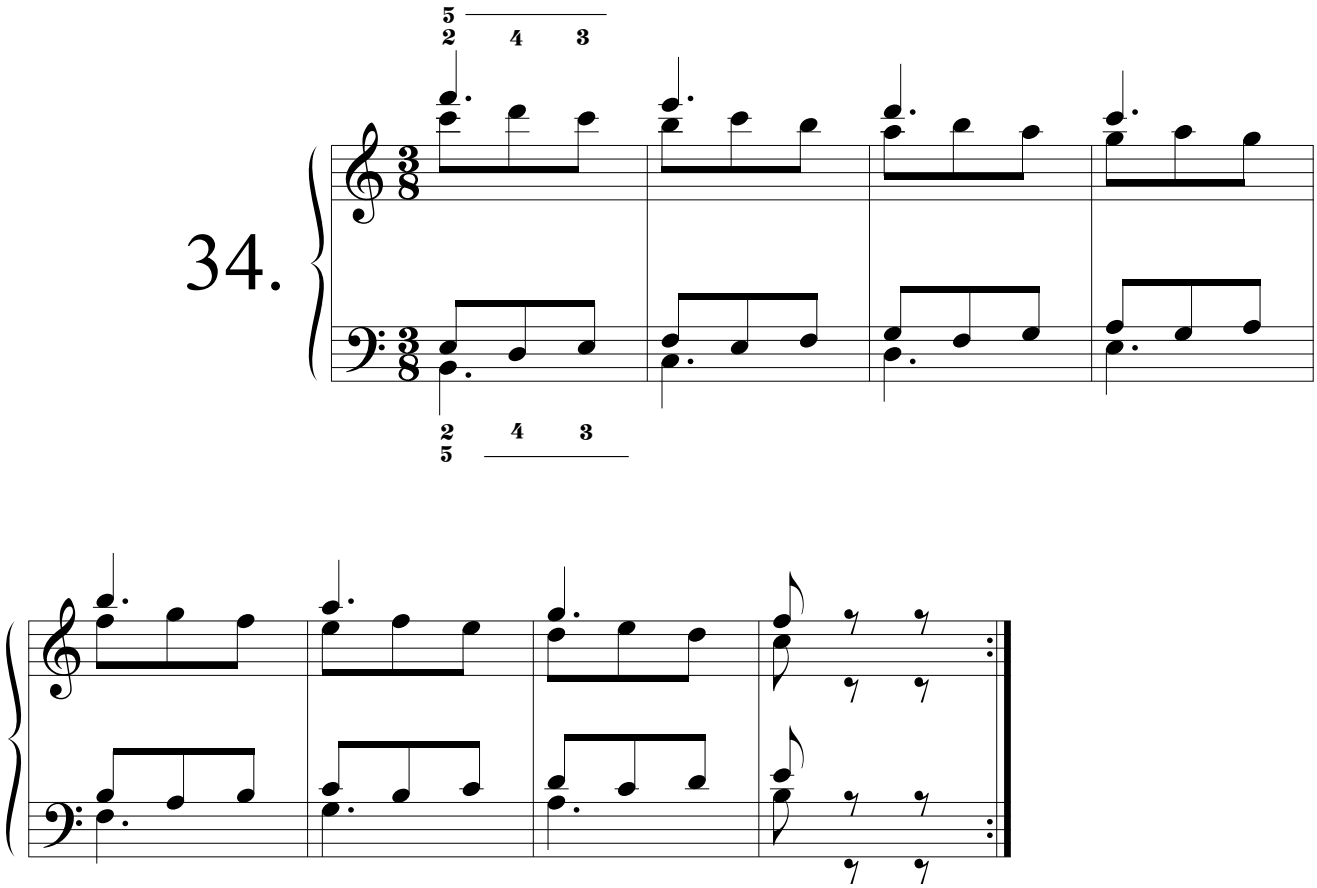

35.

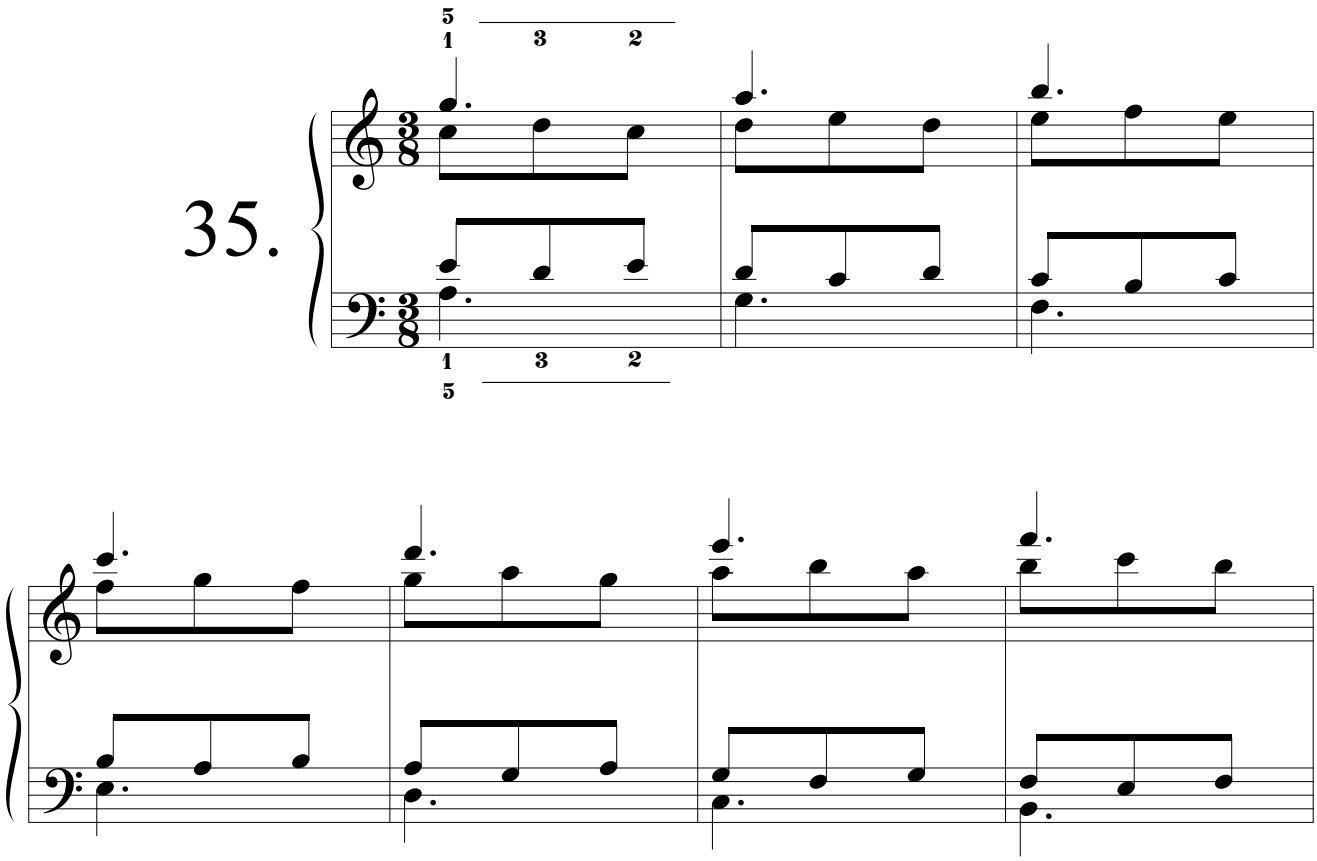

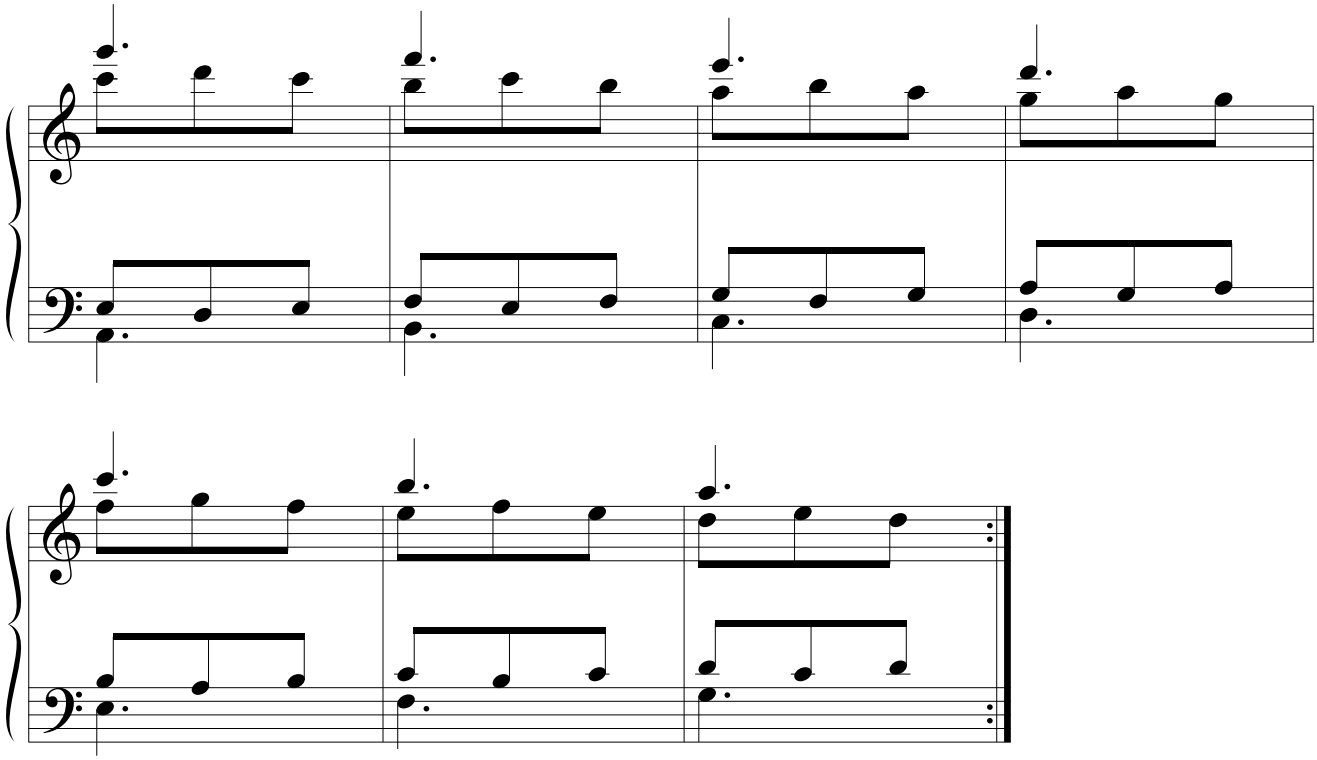

36.

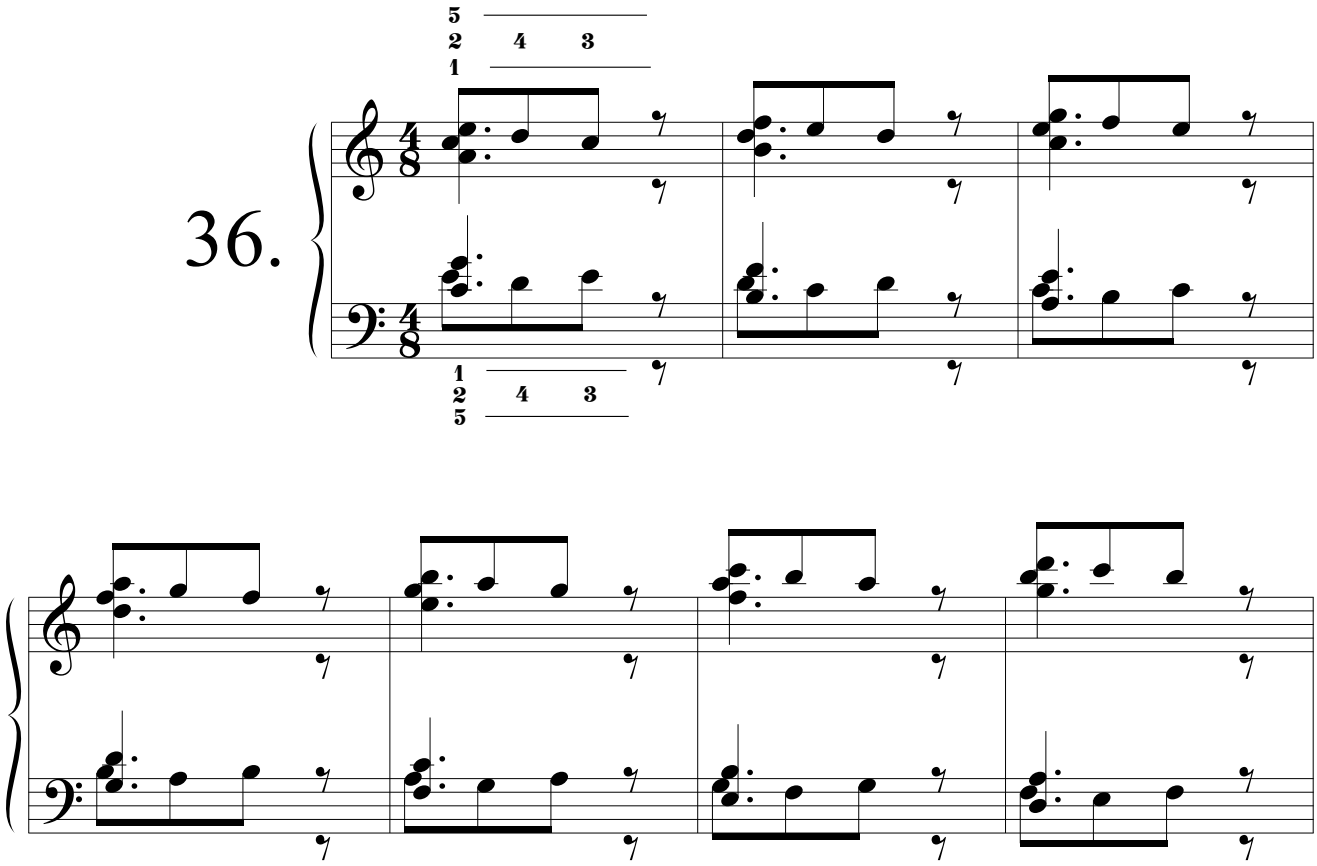

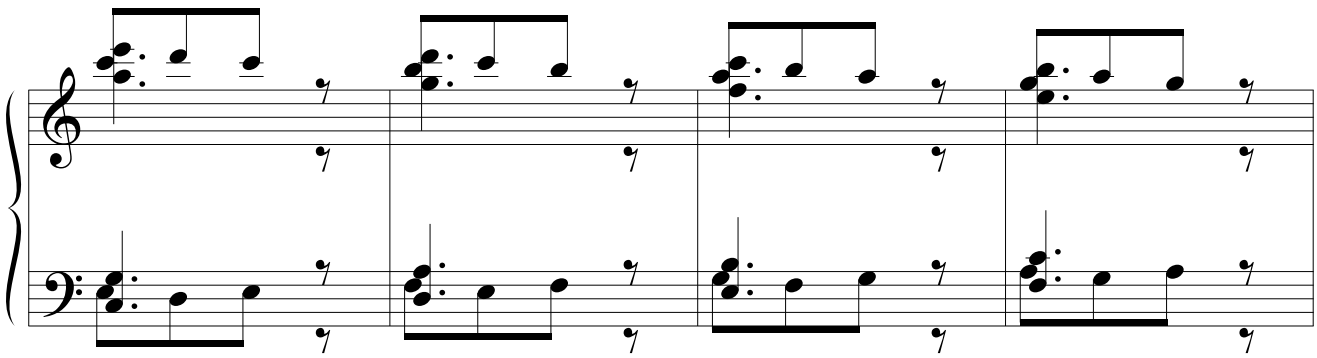

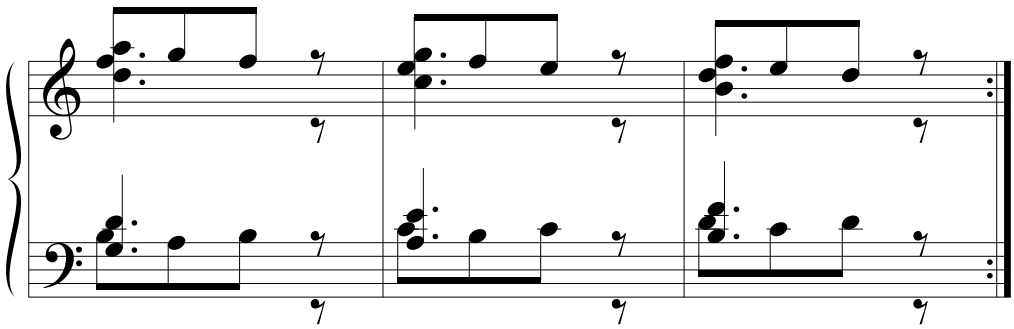

37.

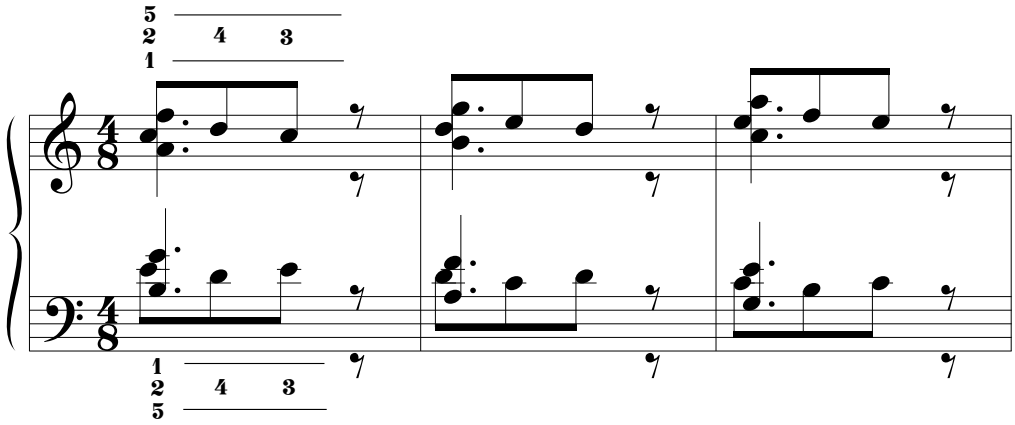

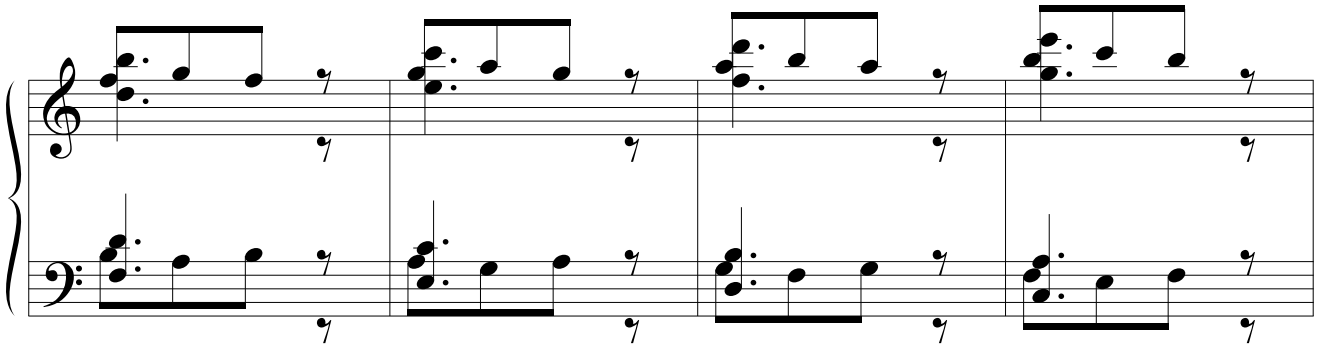

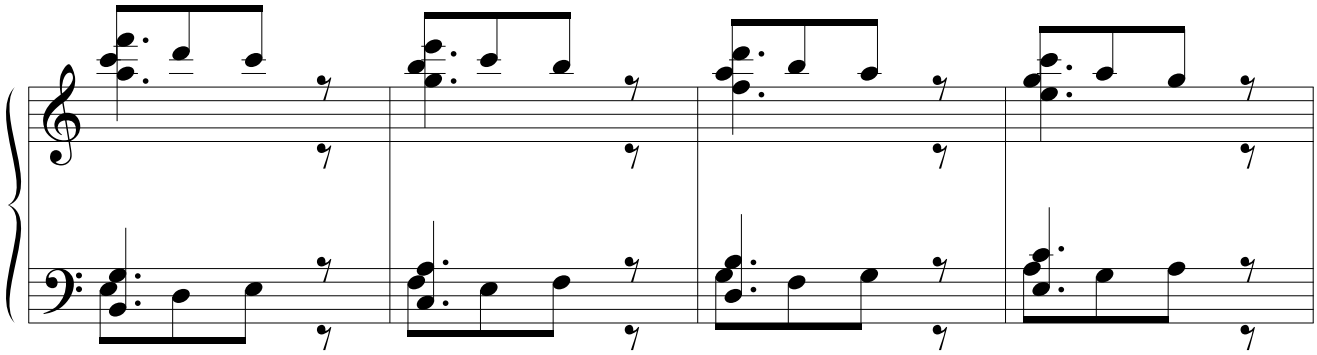

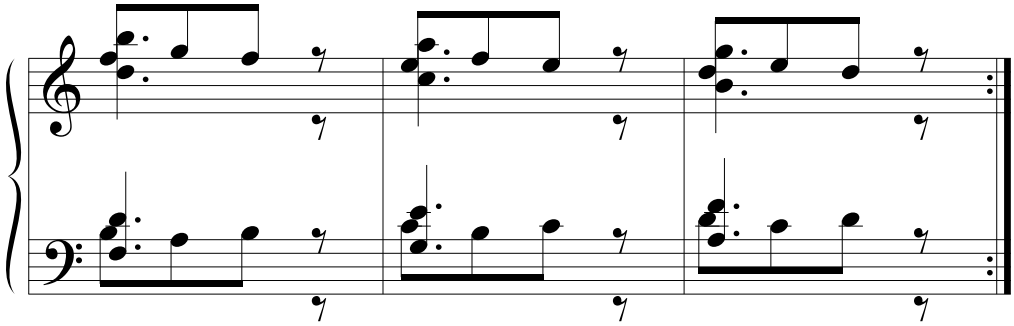

38.

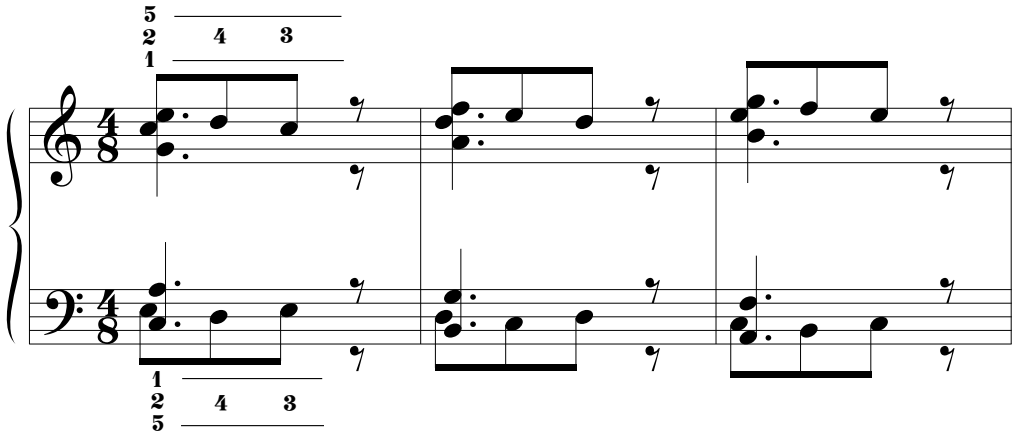

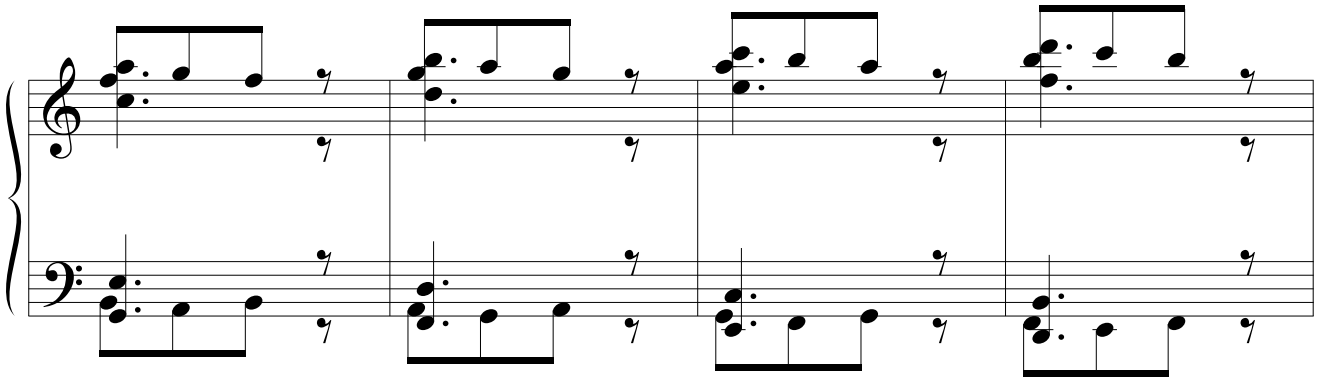

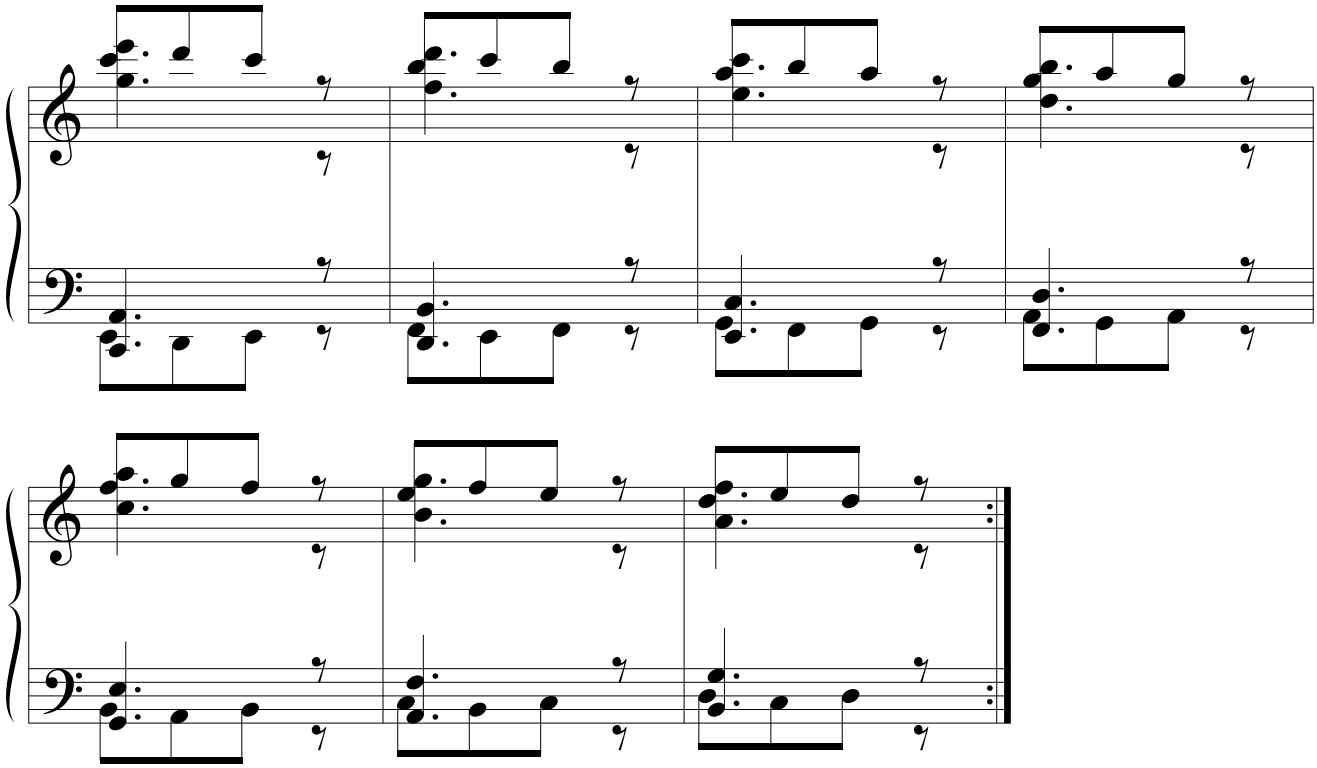

39.

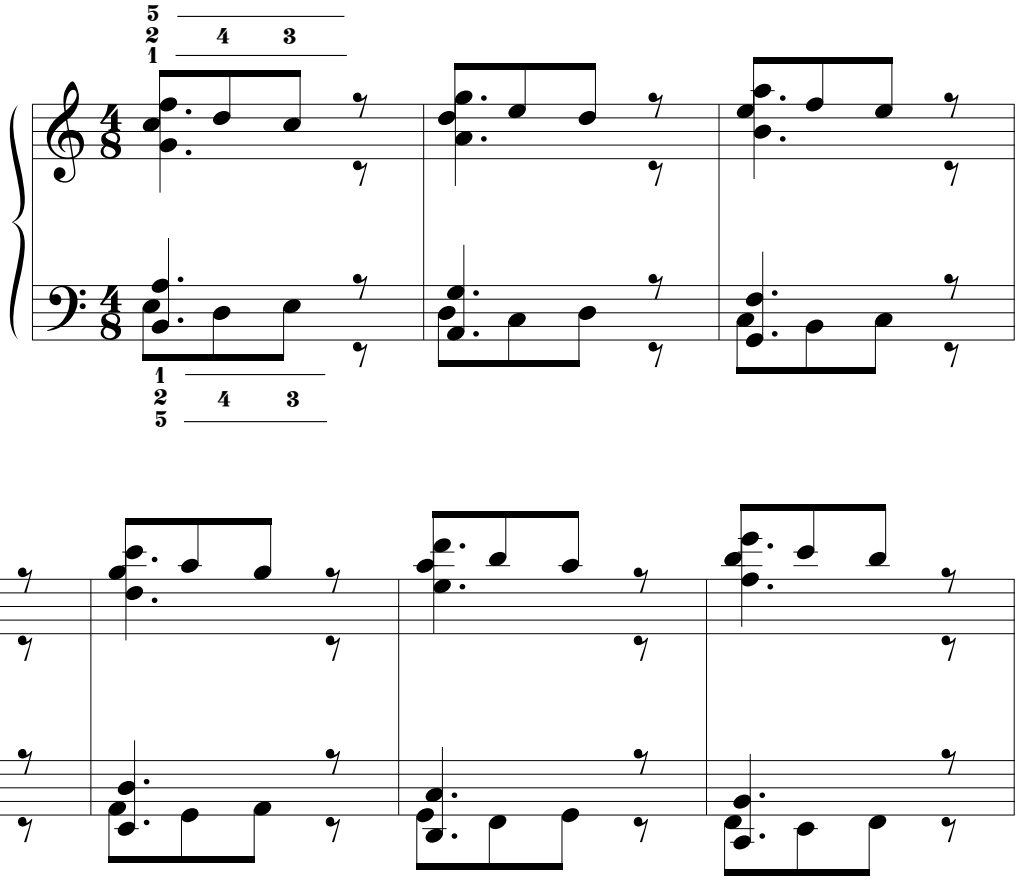

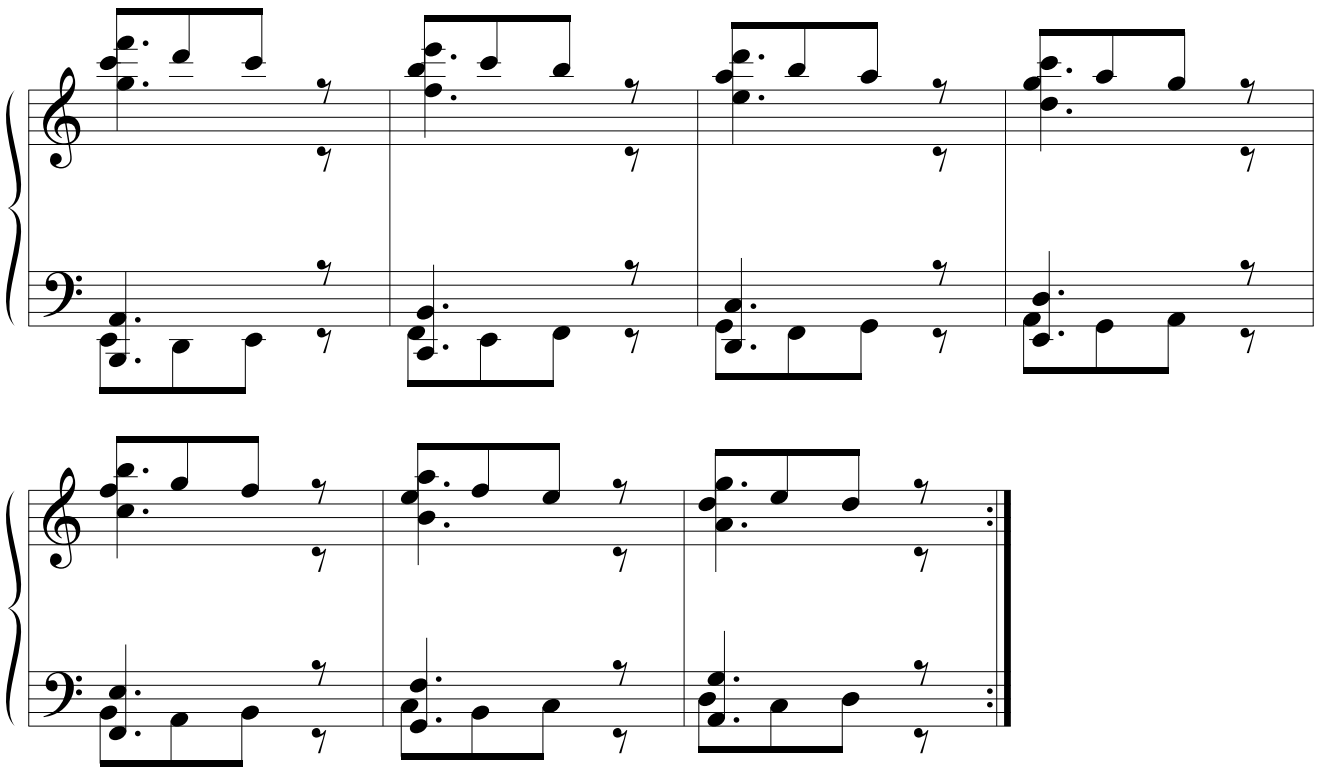

40.

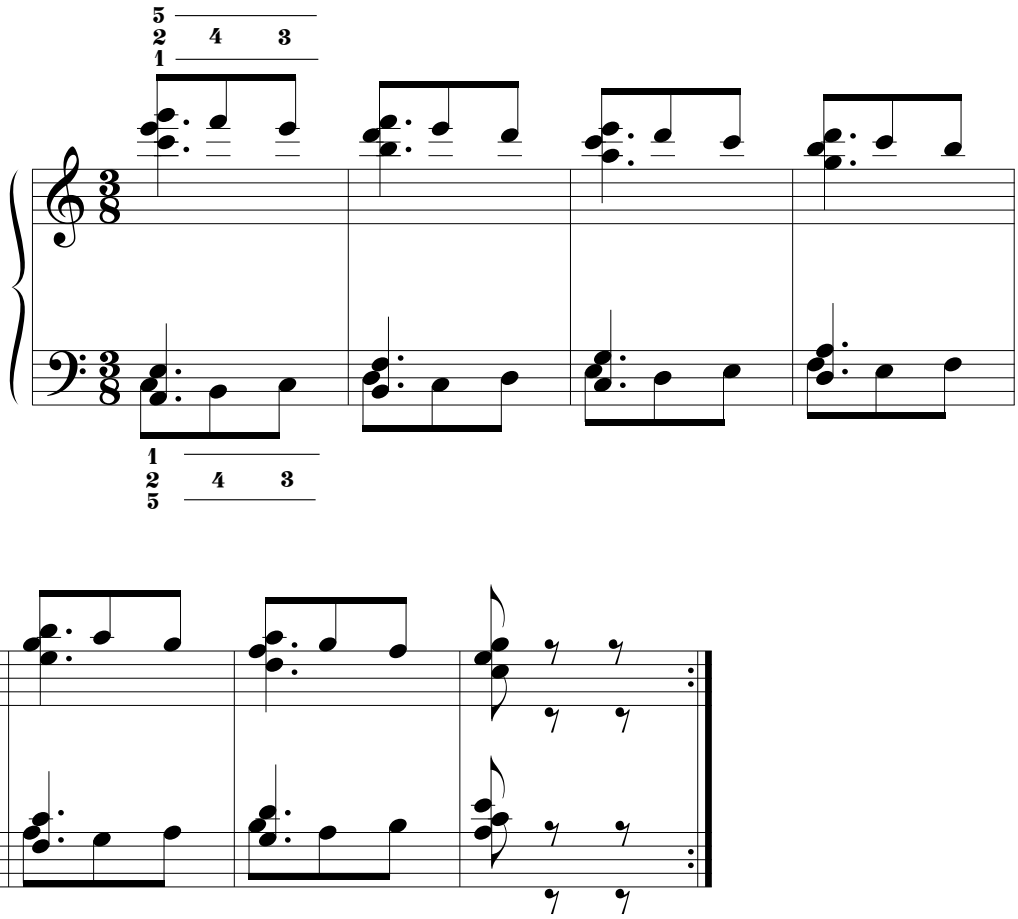

41.

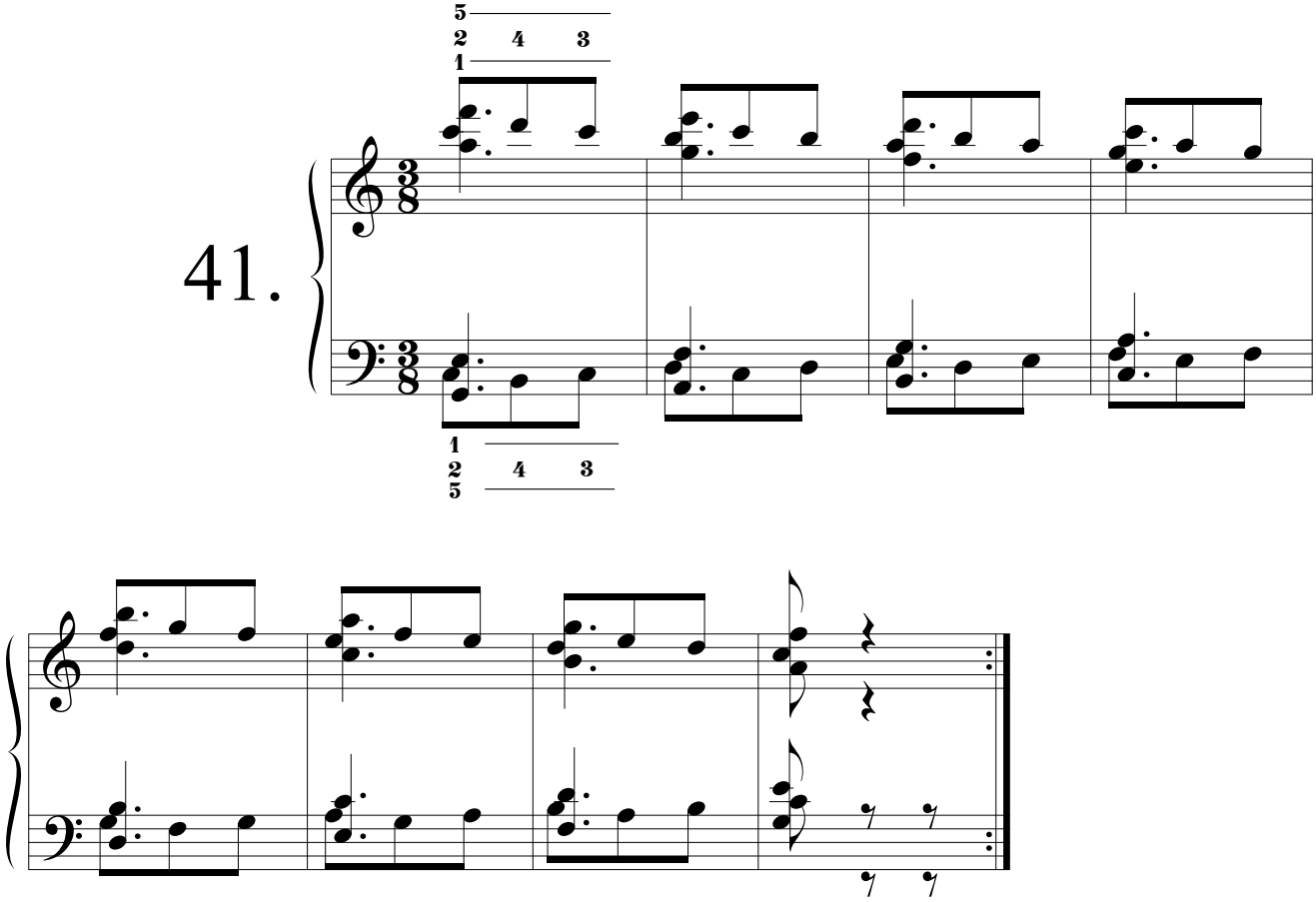

42.

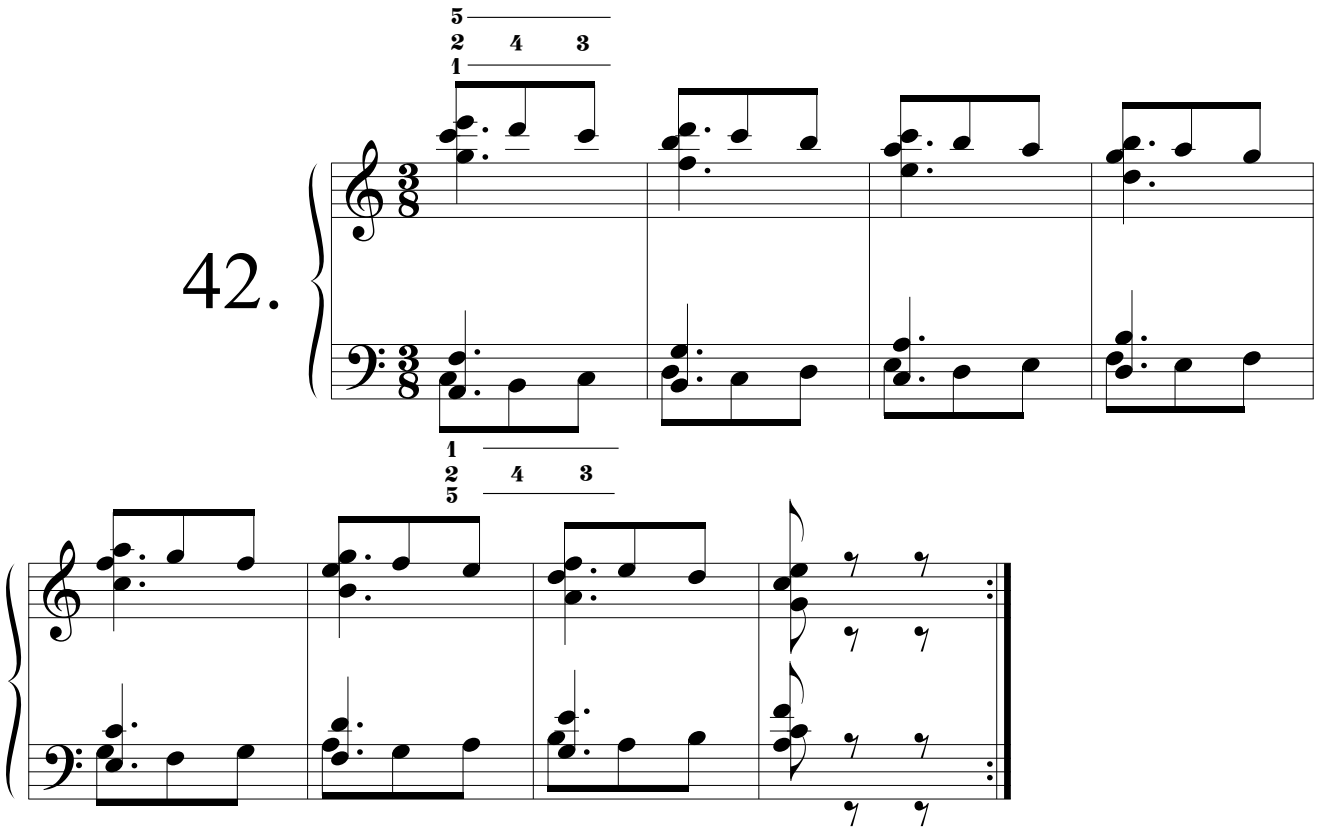

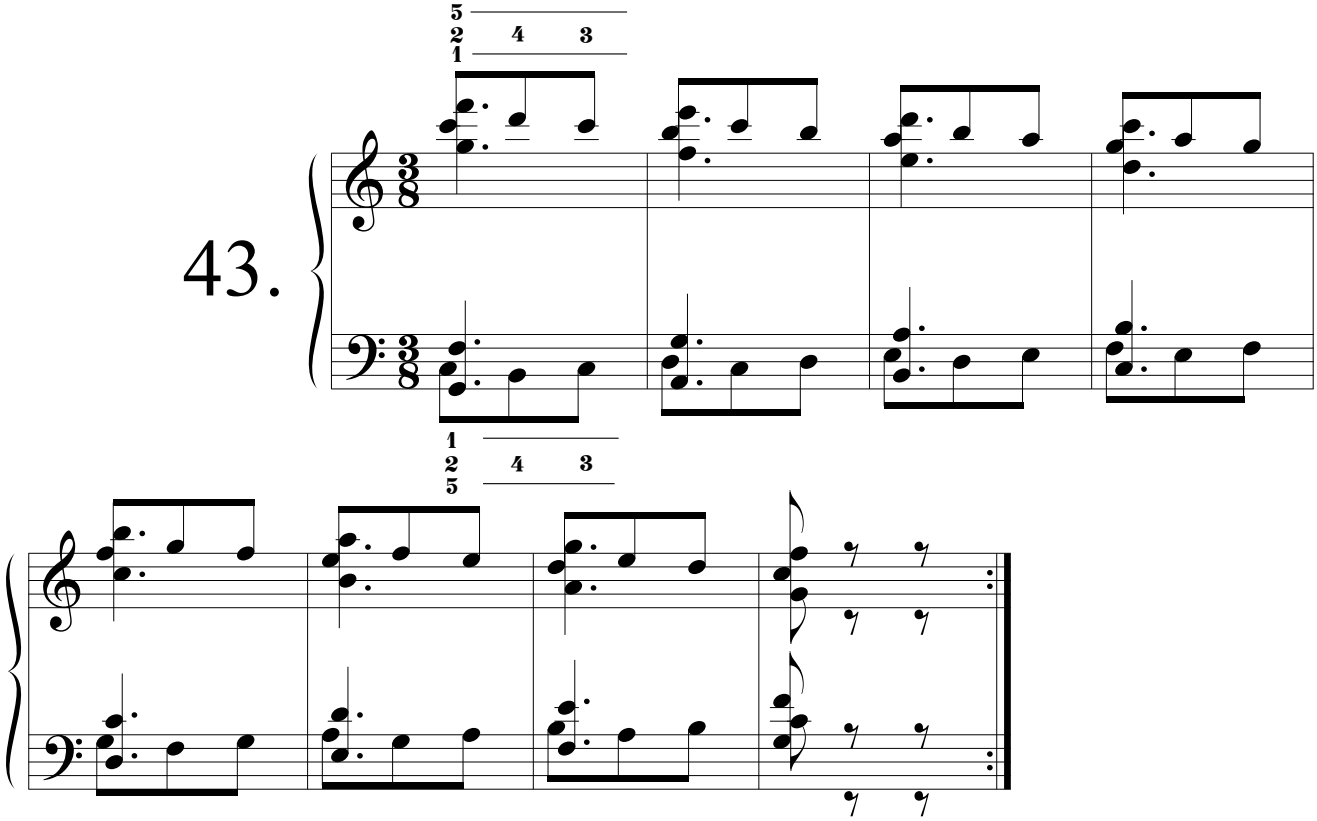
43.

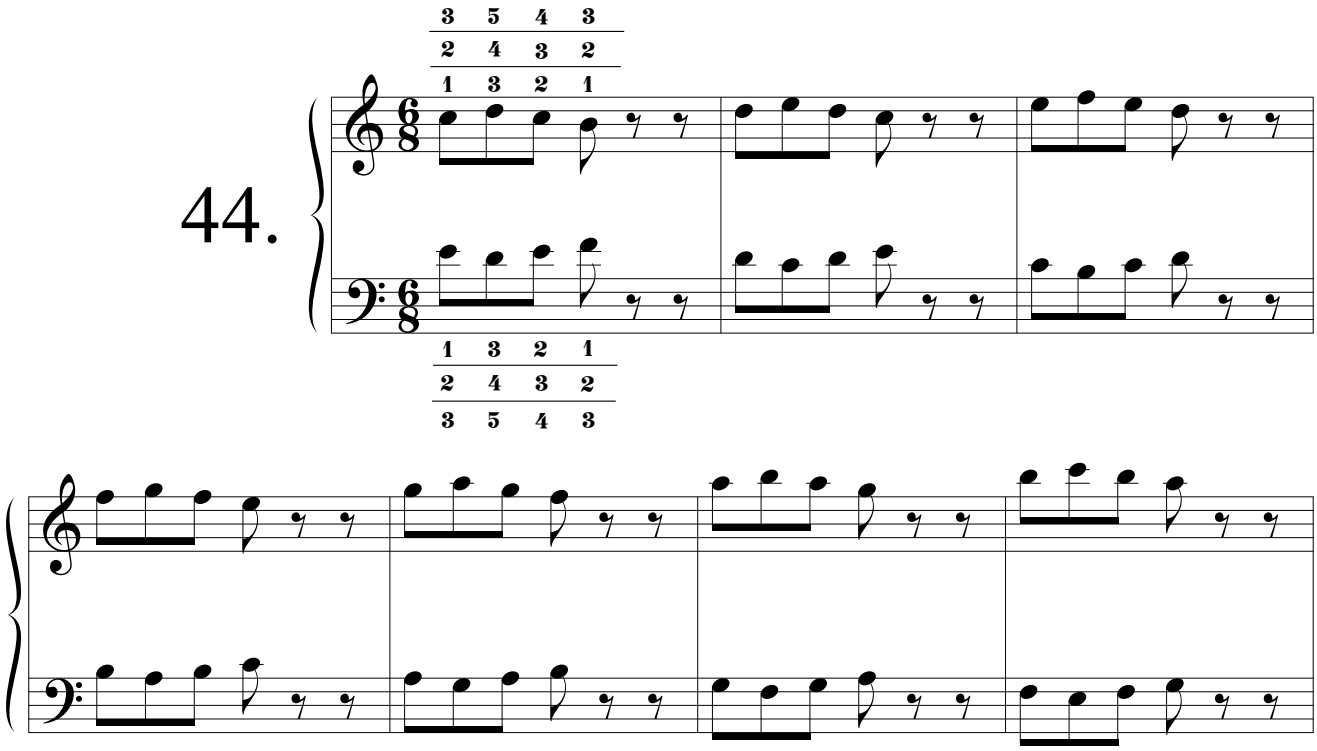
44.

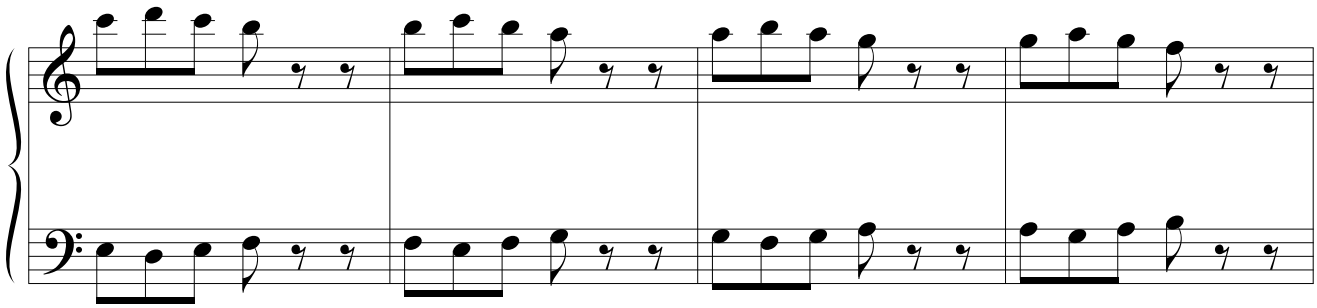

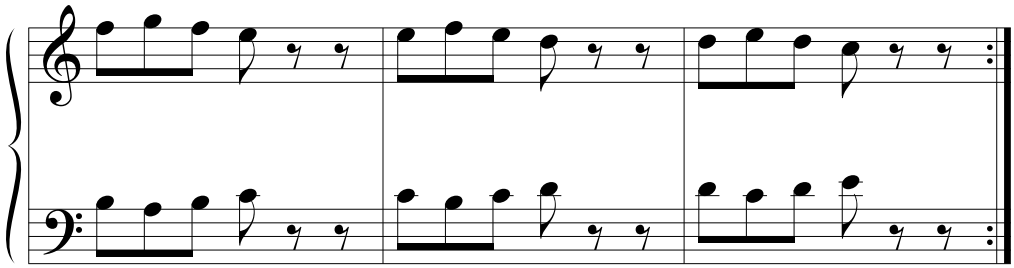

45.

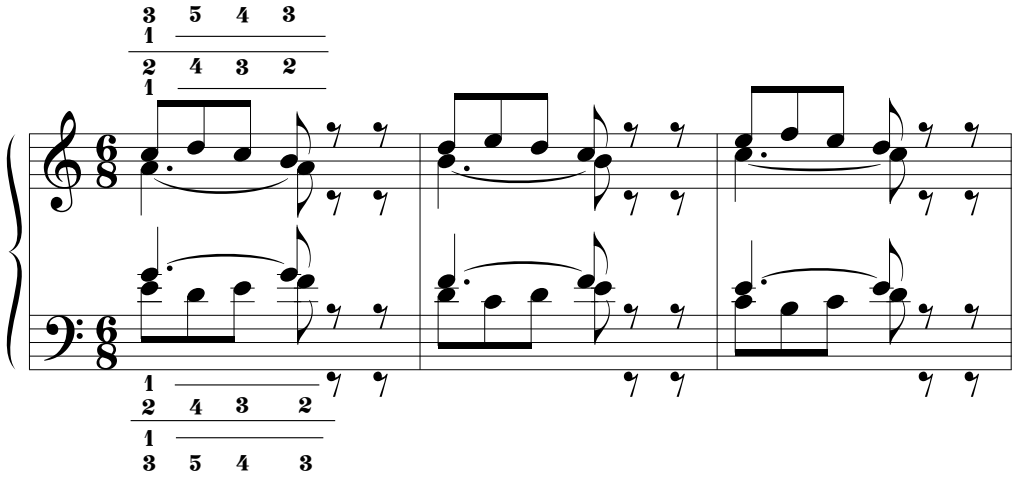

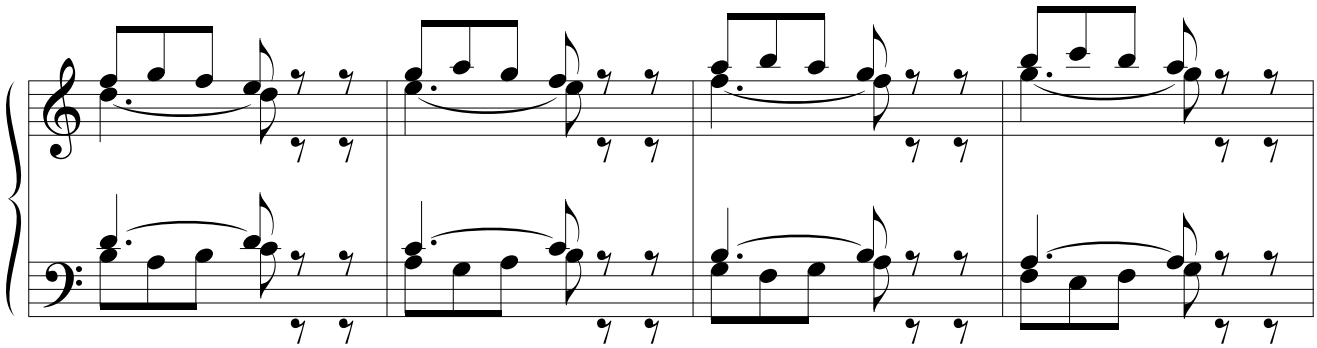

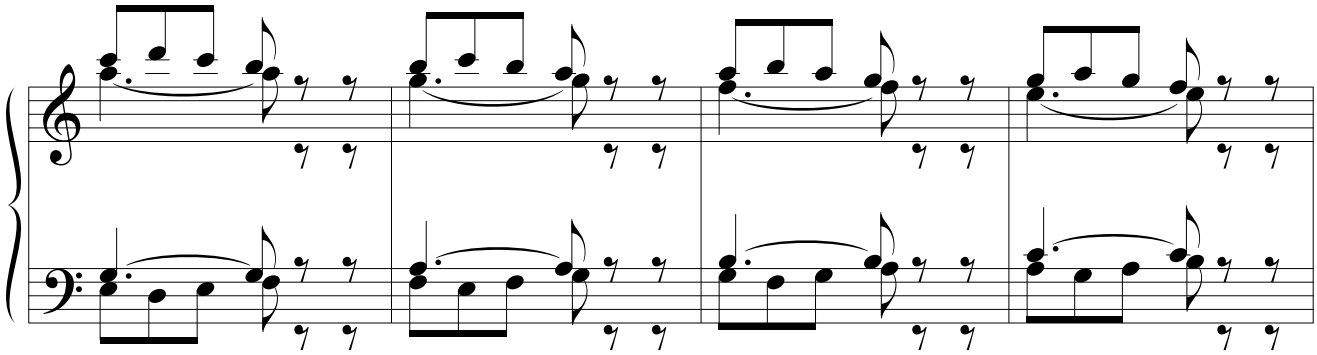

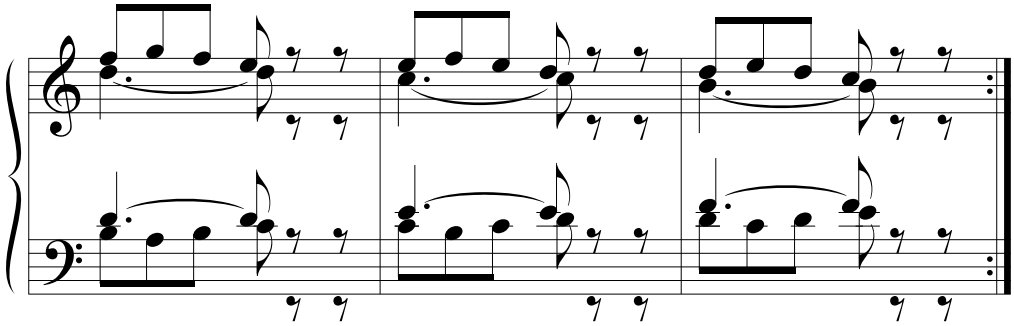

46.

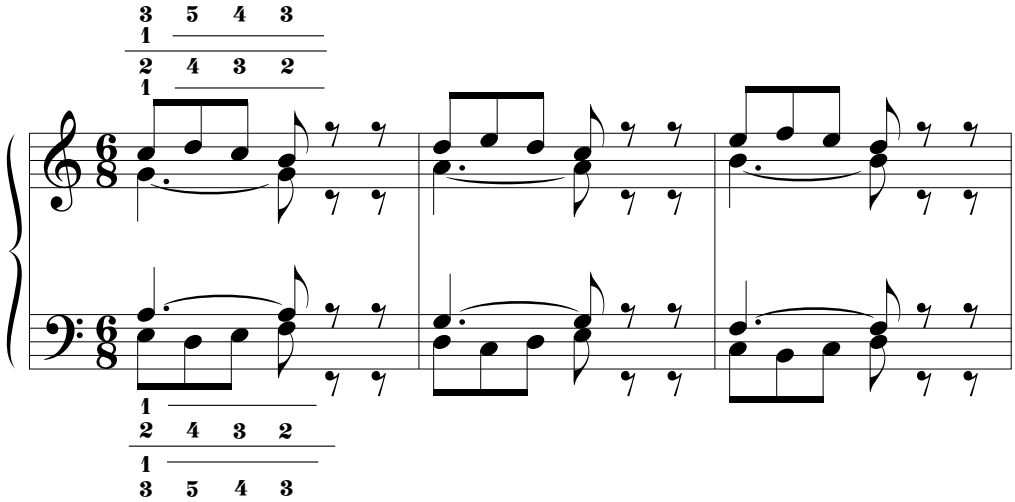

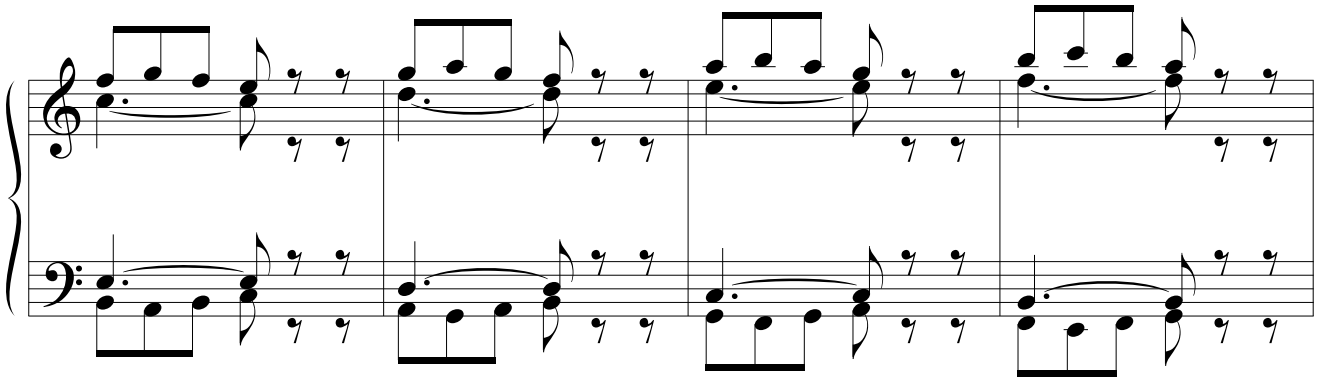

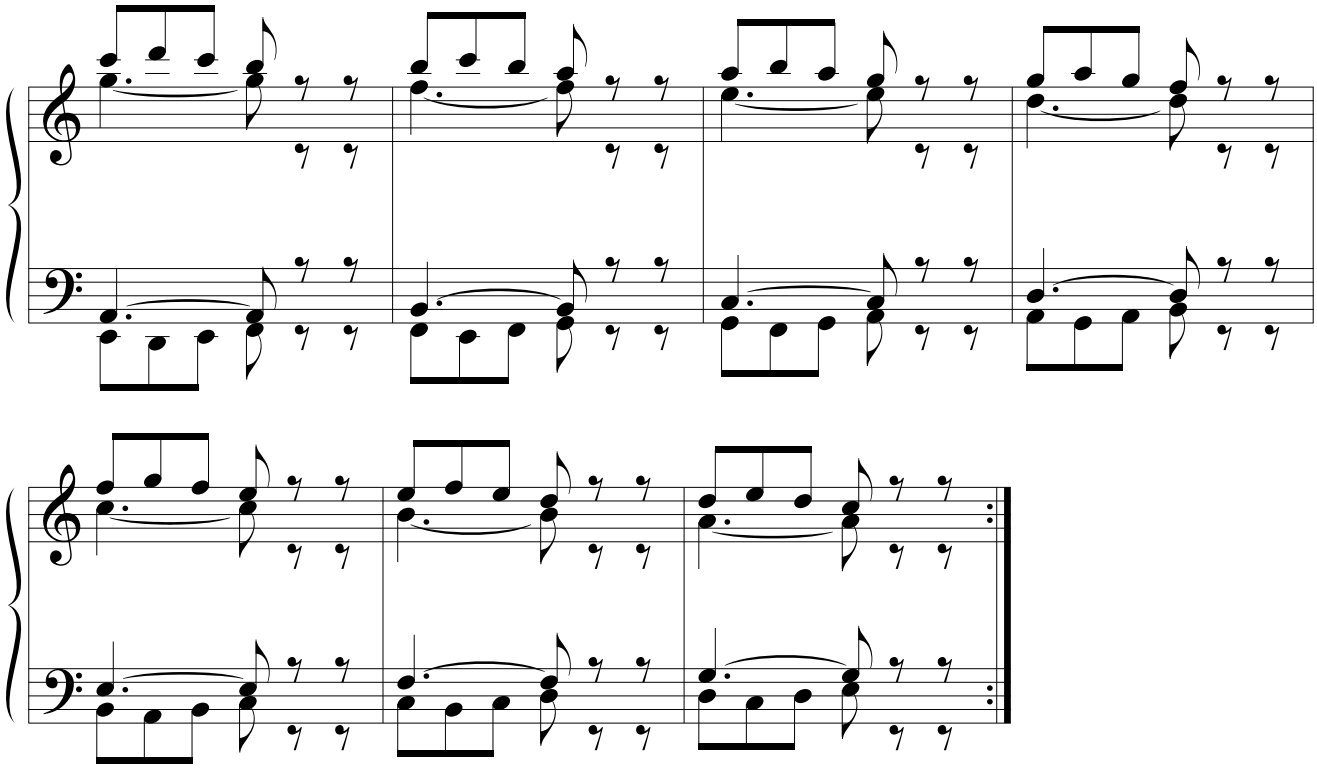

47.

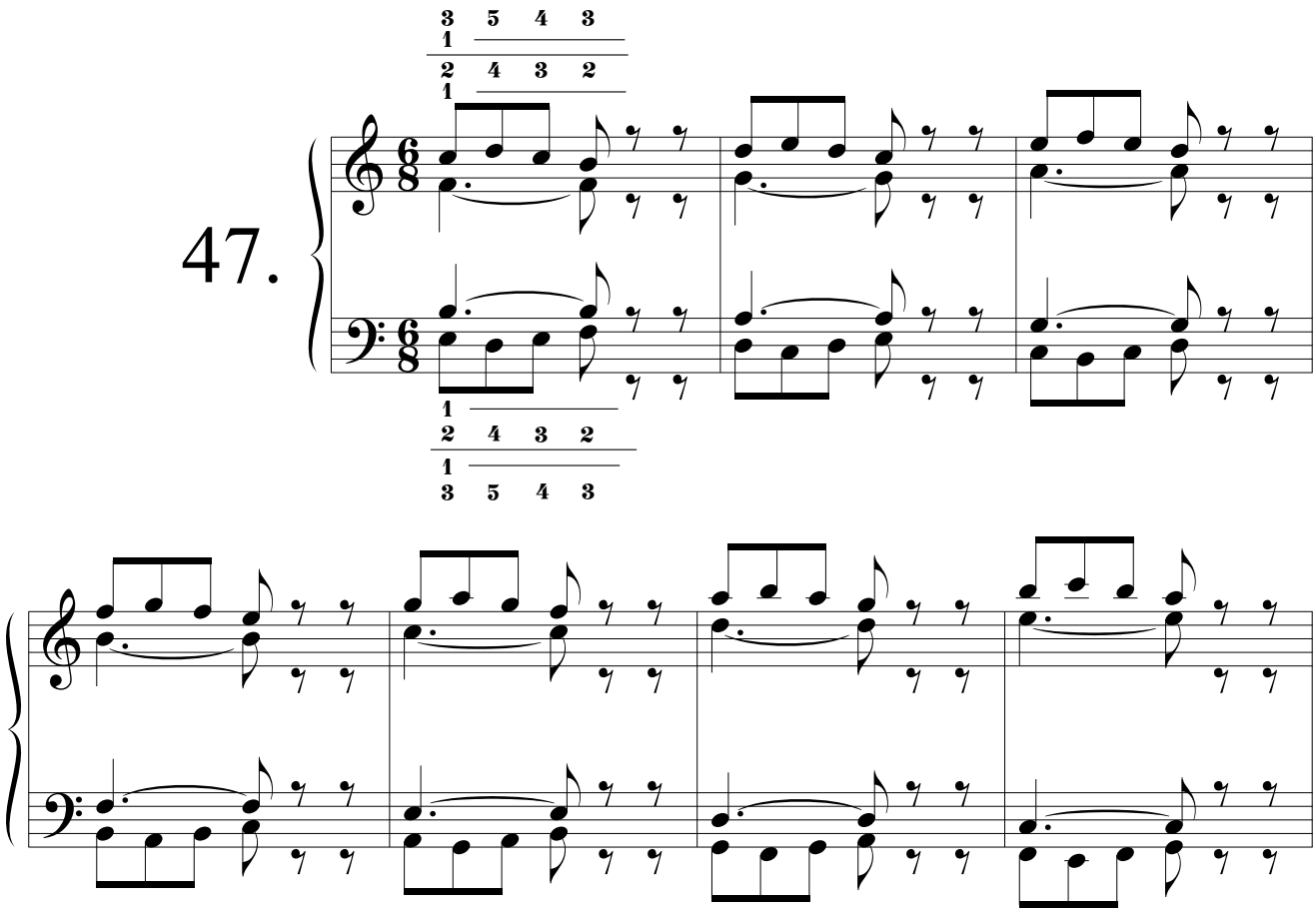

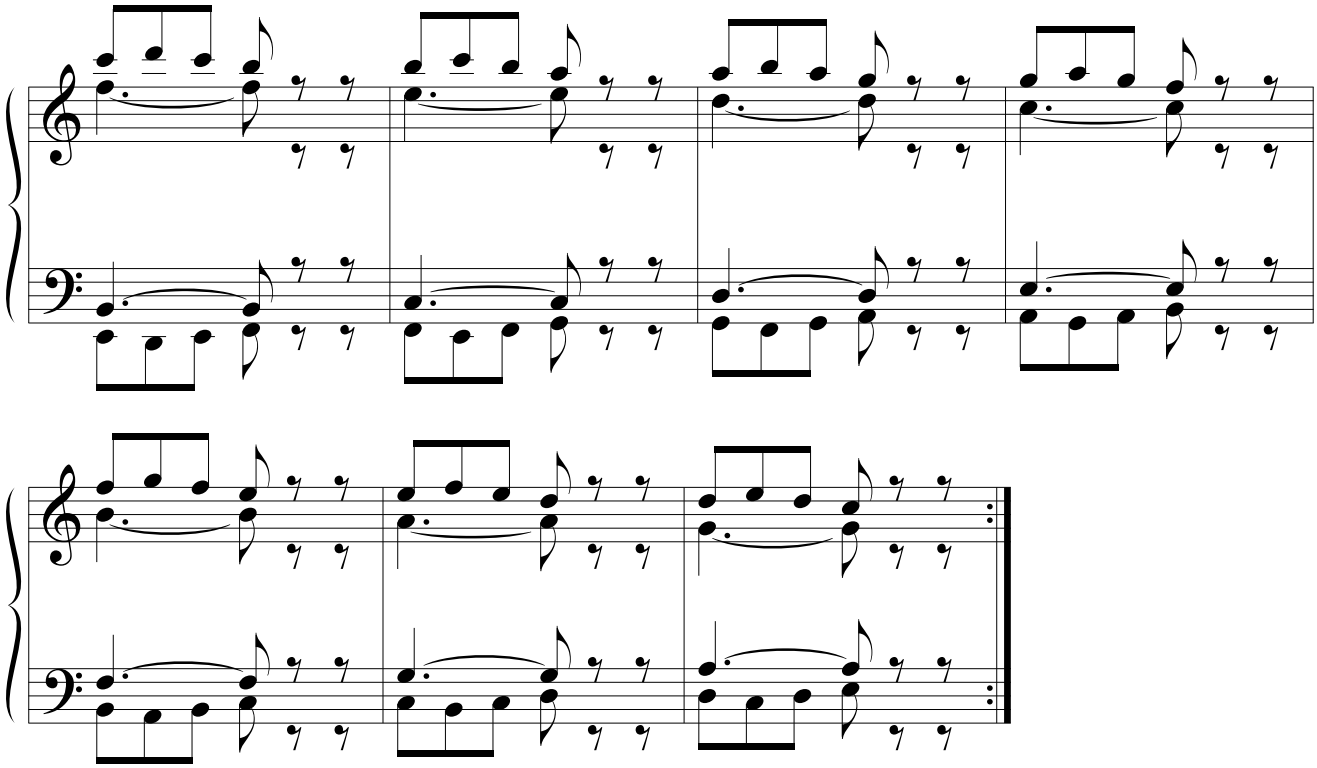

48.

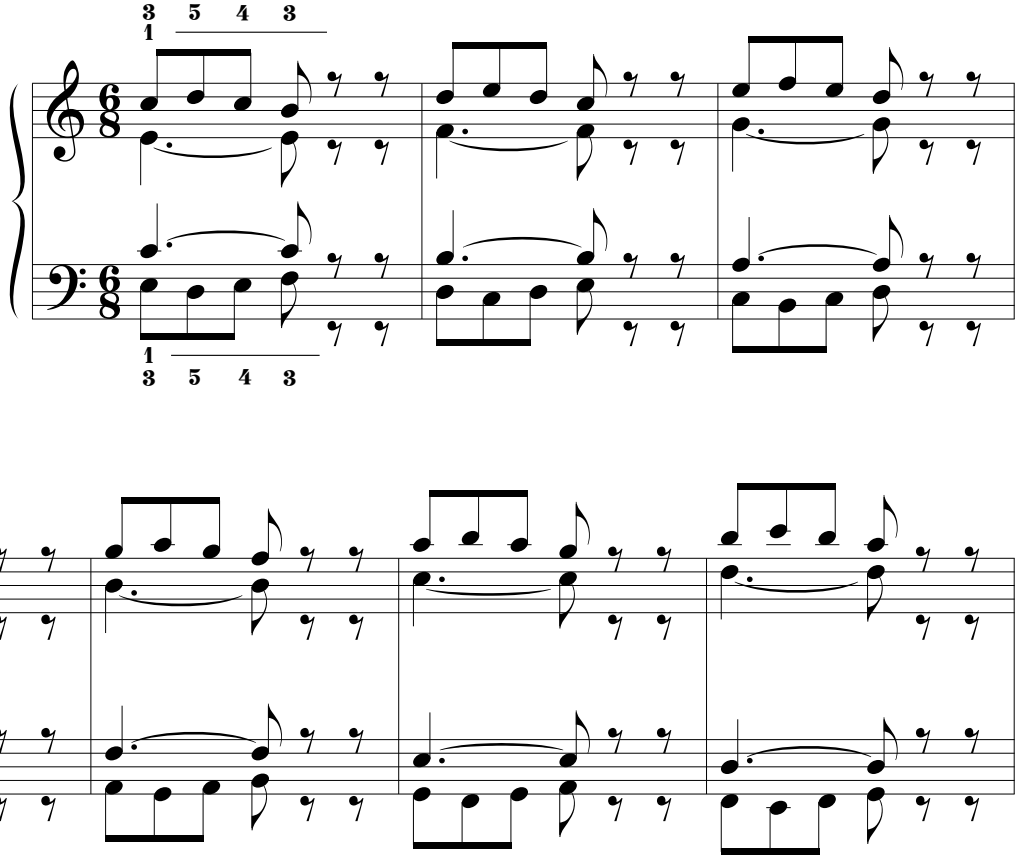

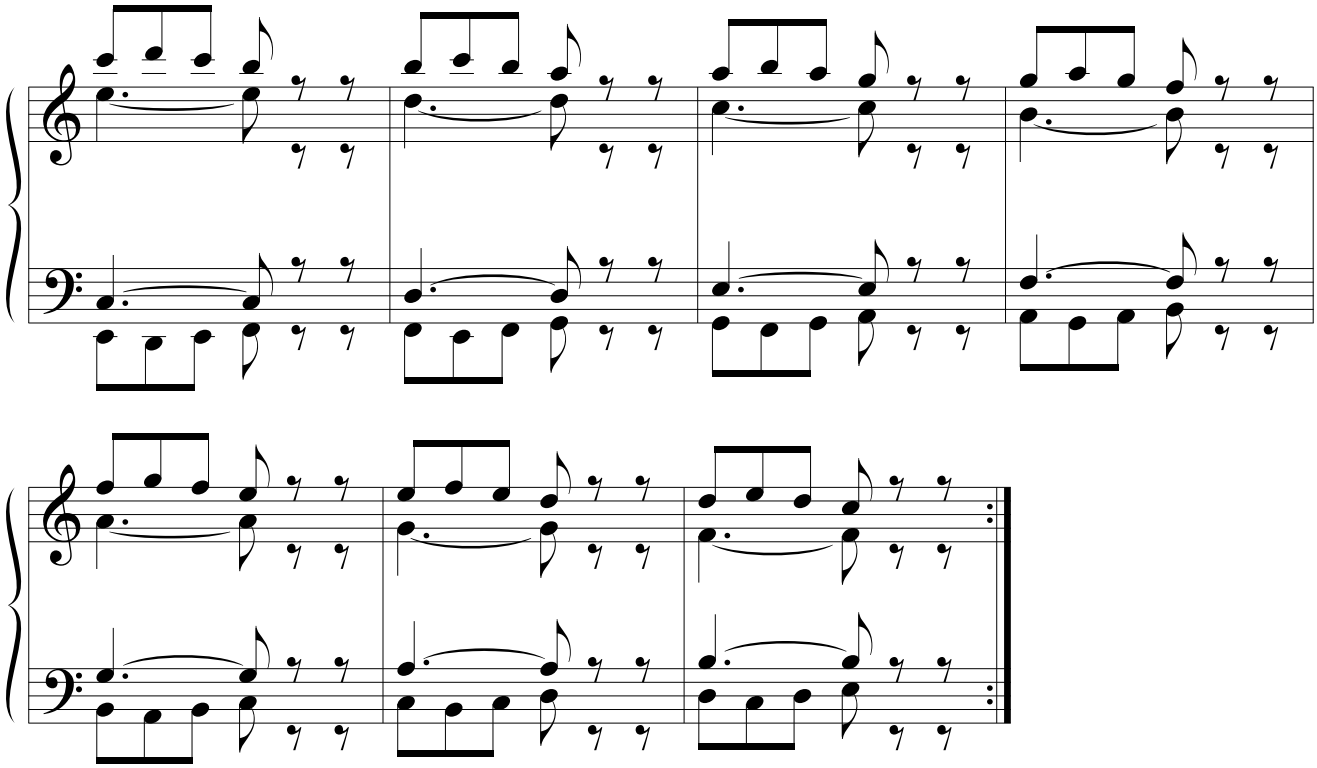

49.

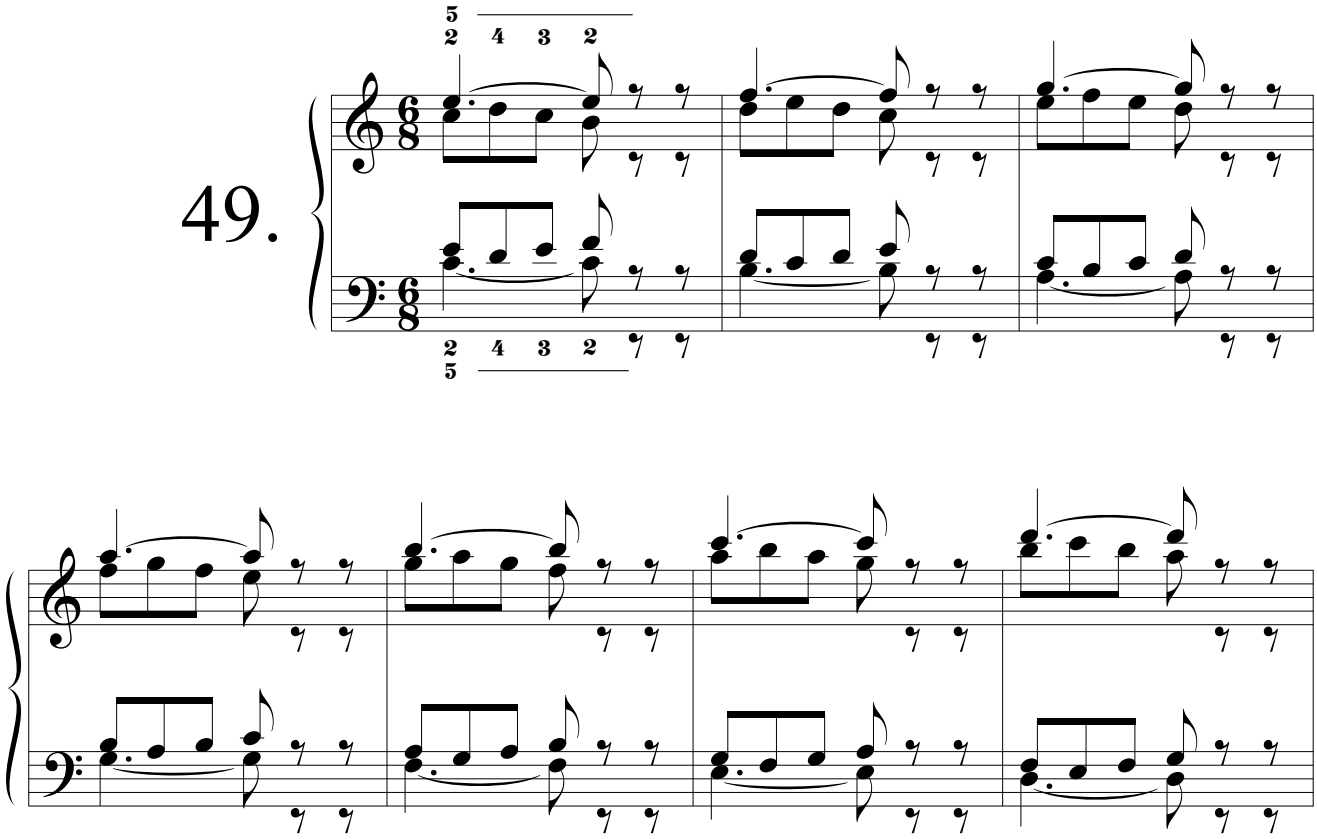

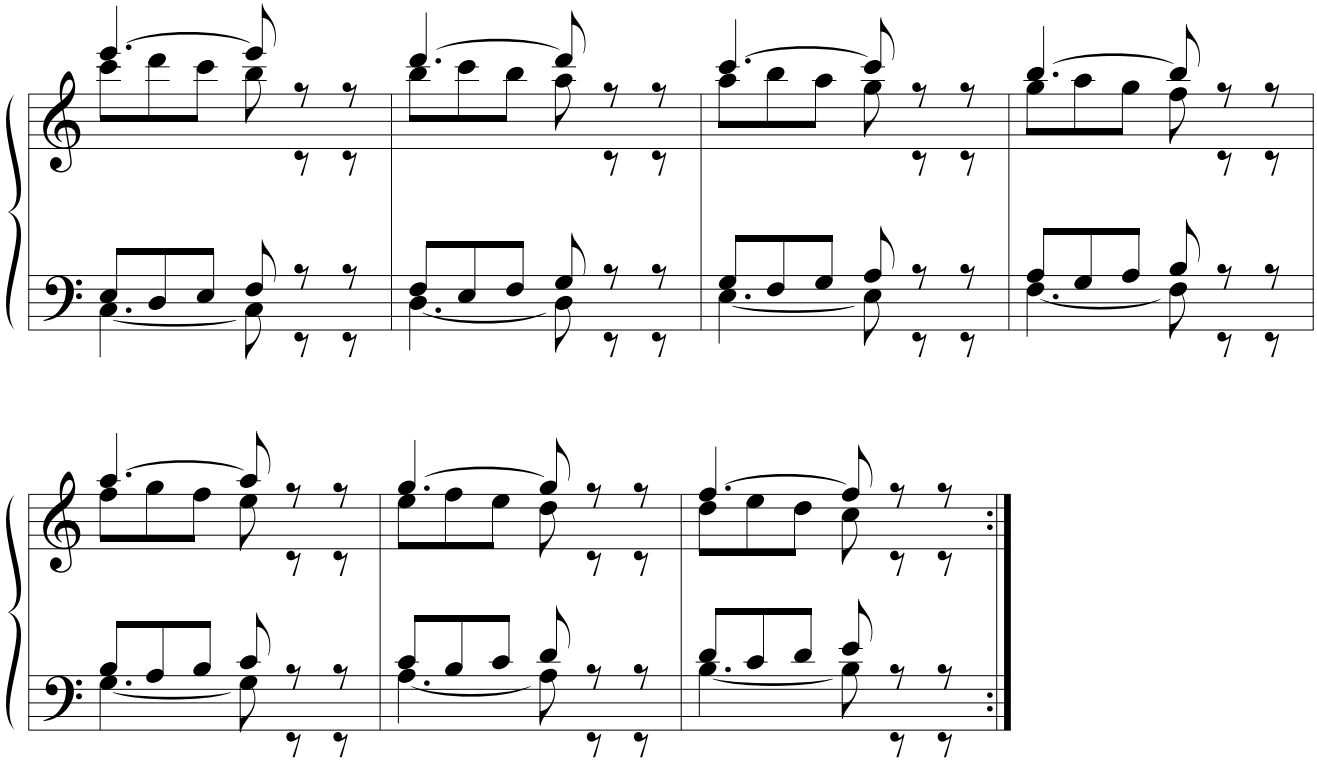

50.

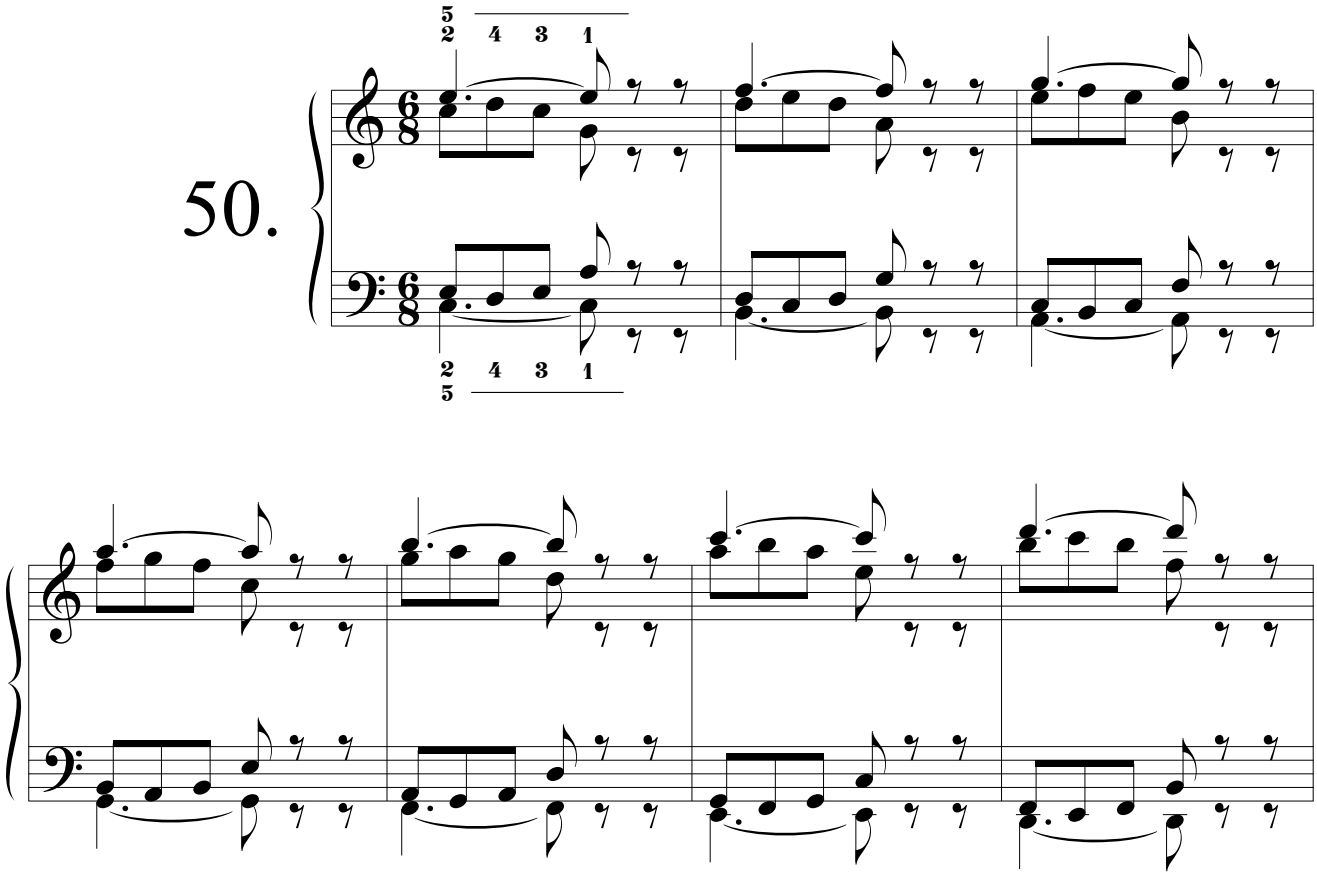

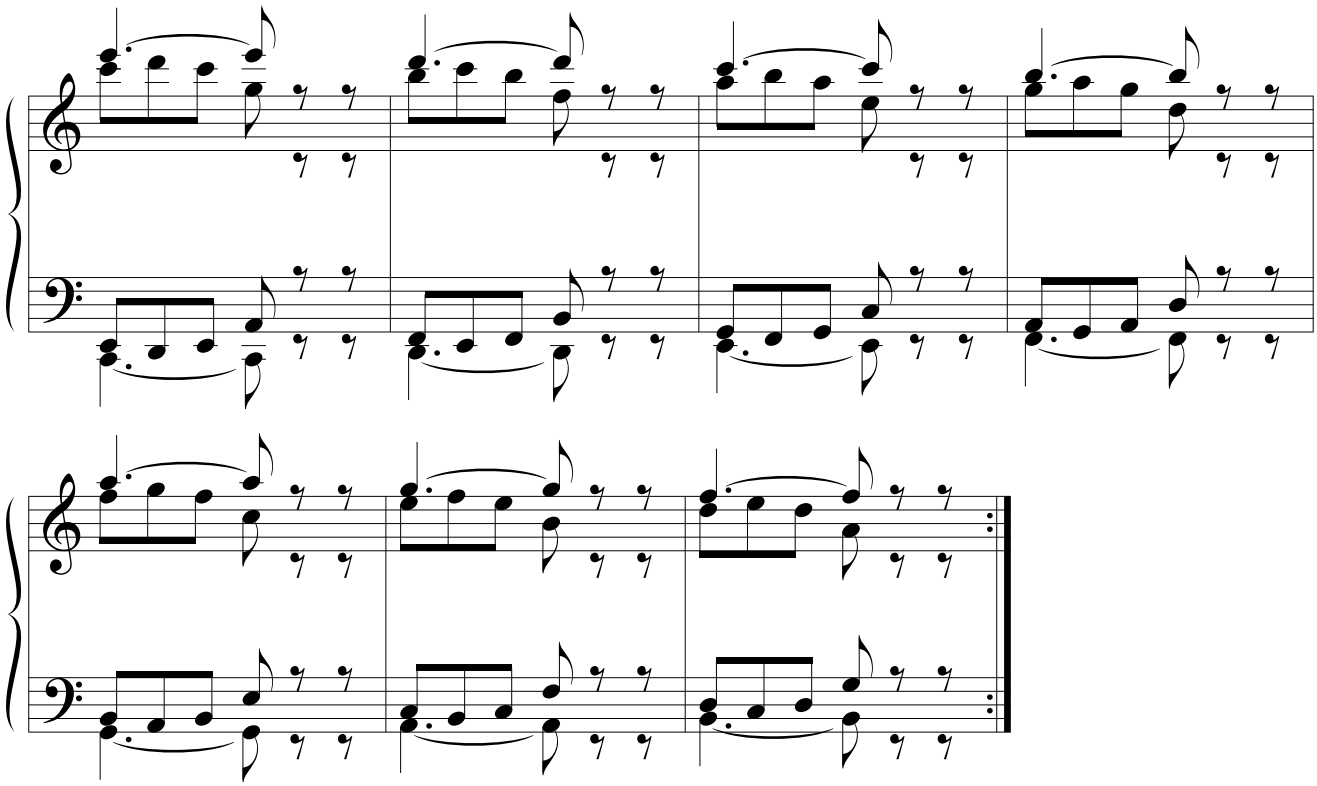

51.

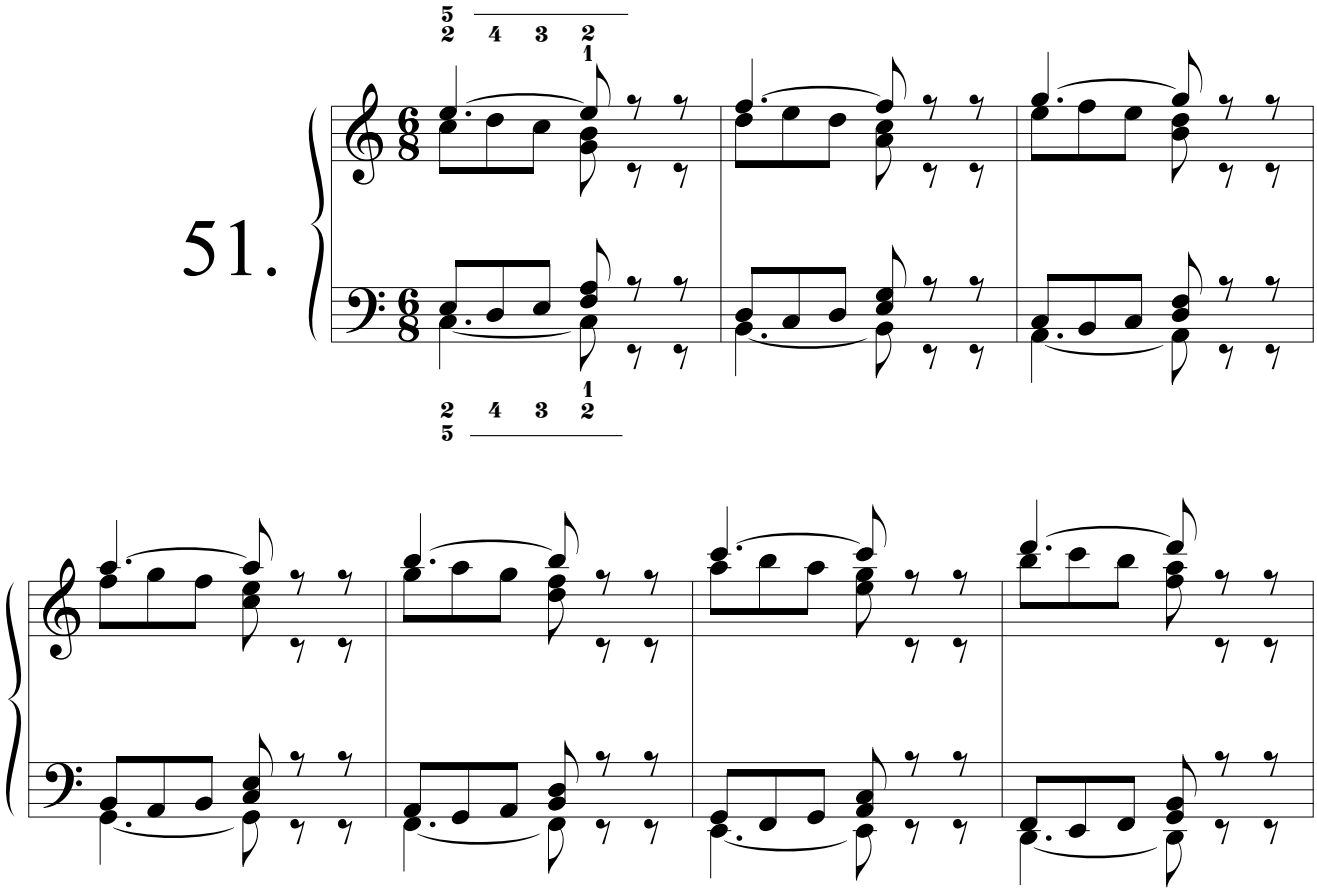

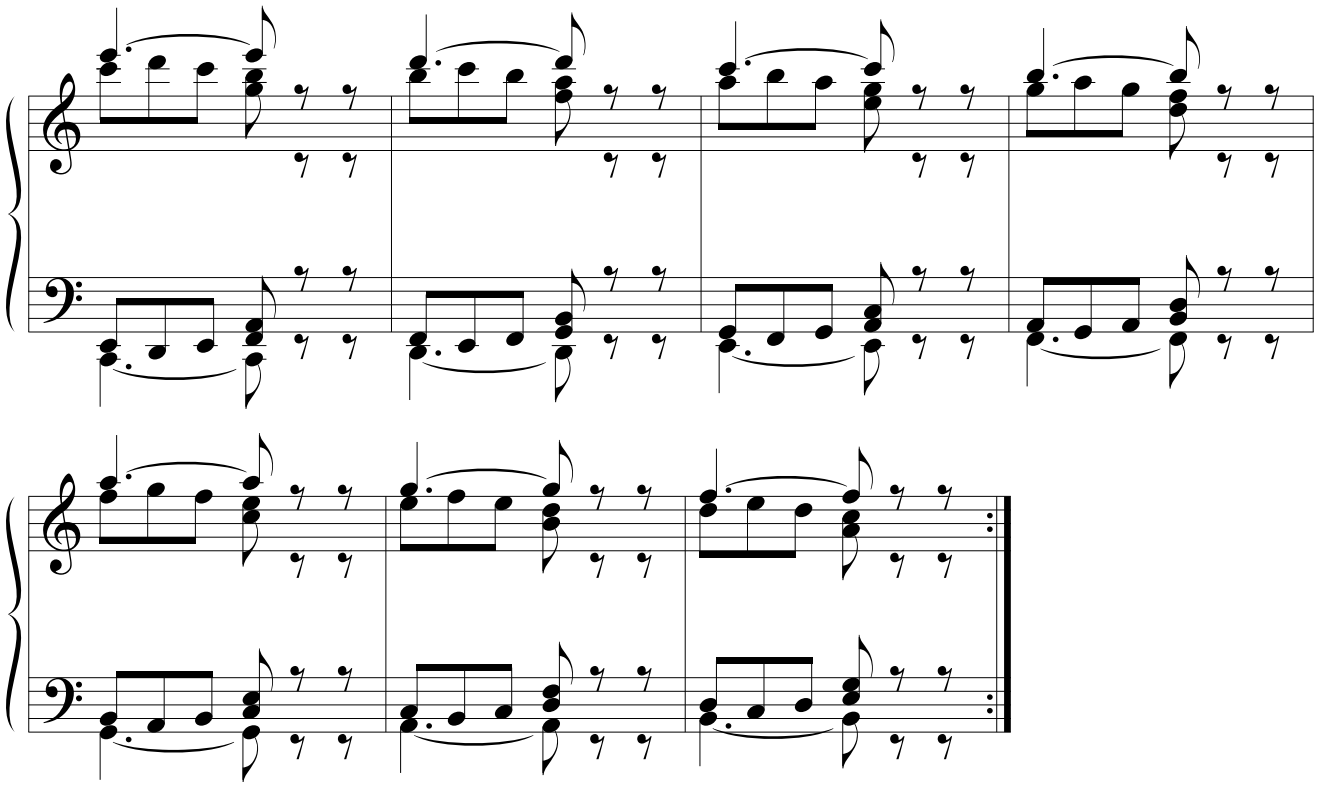

52.

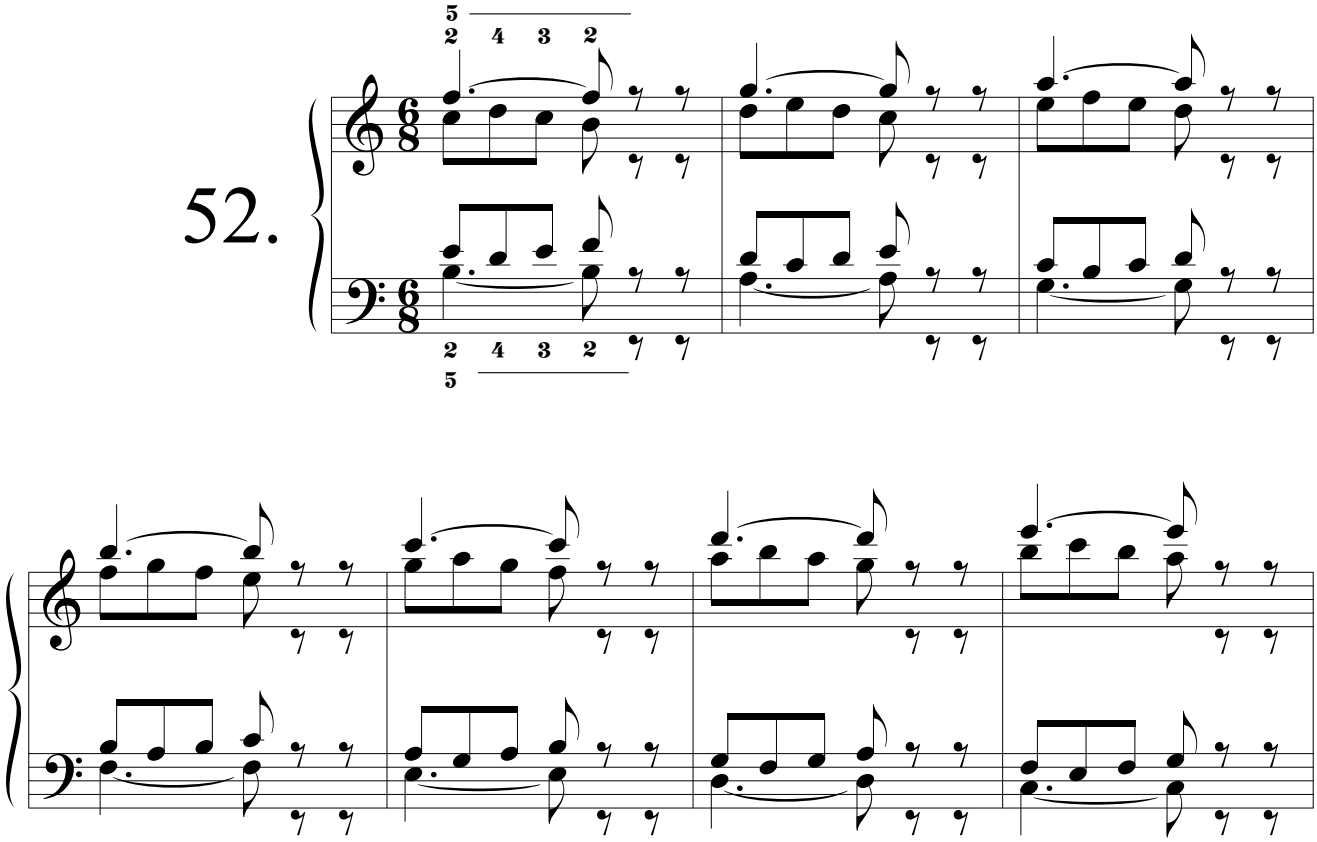

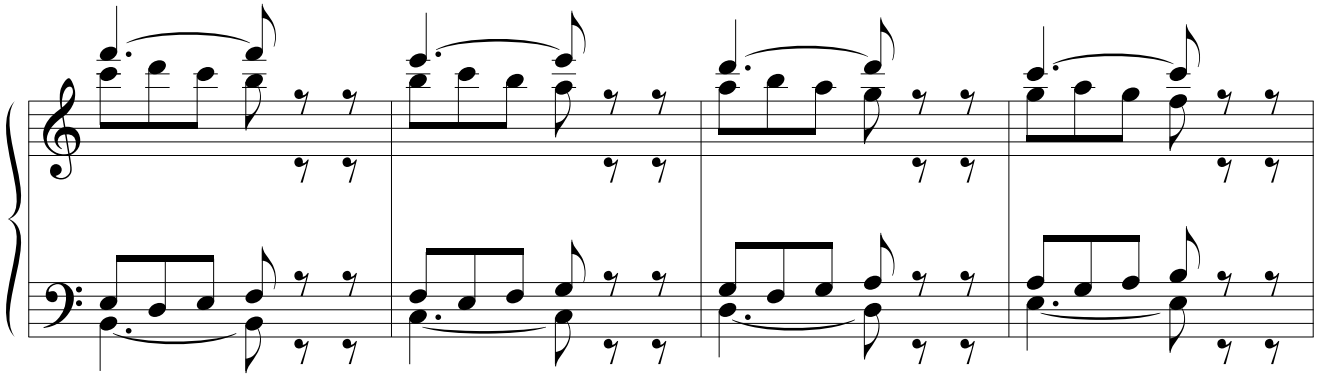

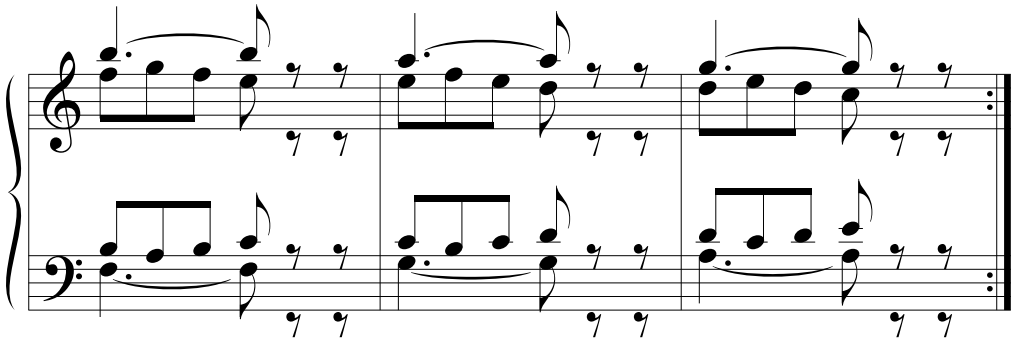

53.

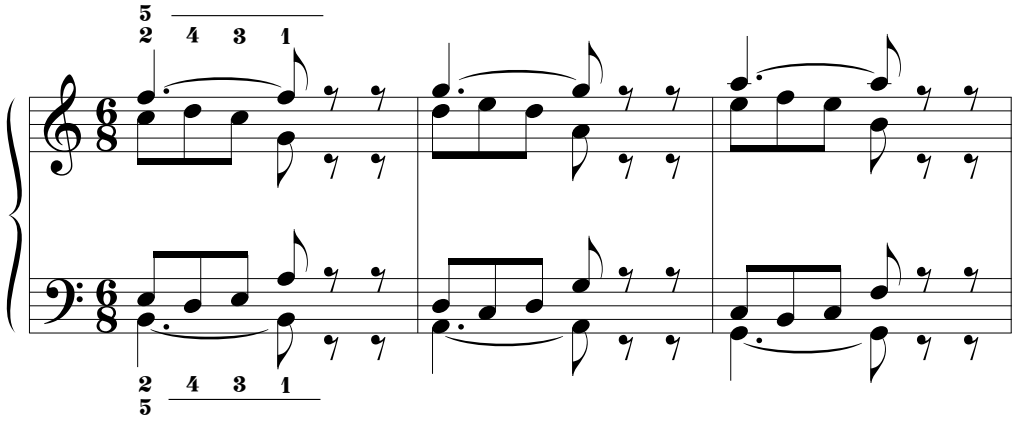

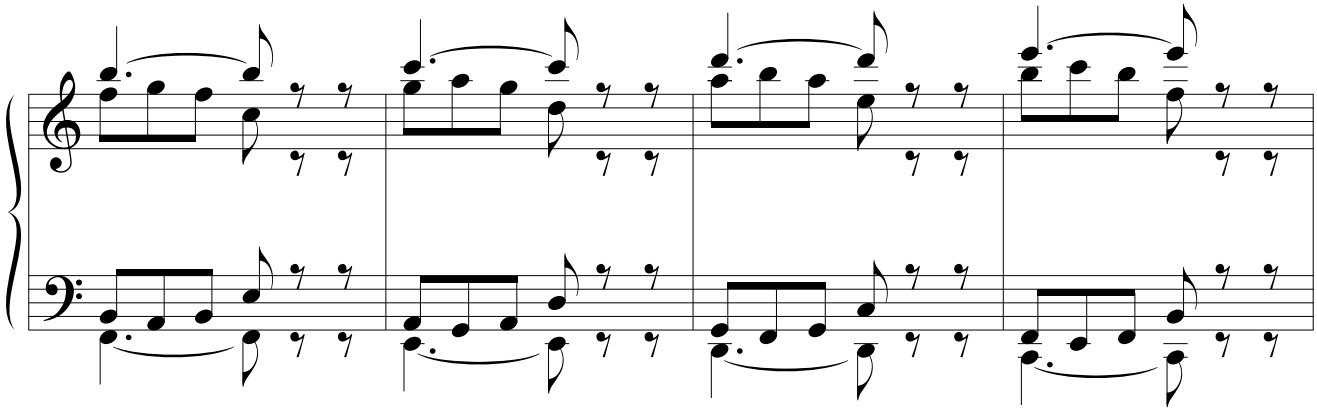

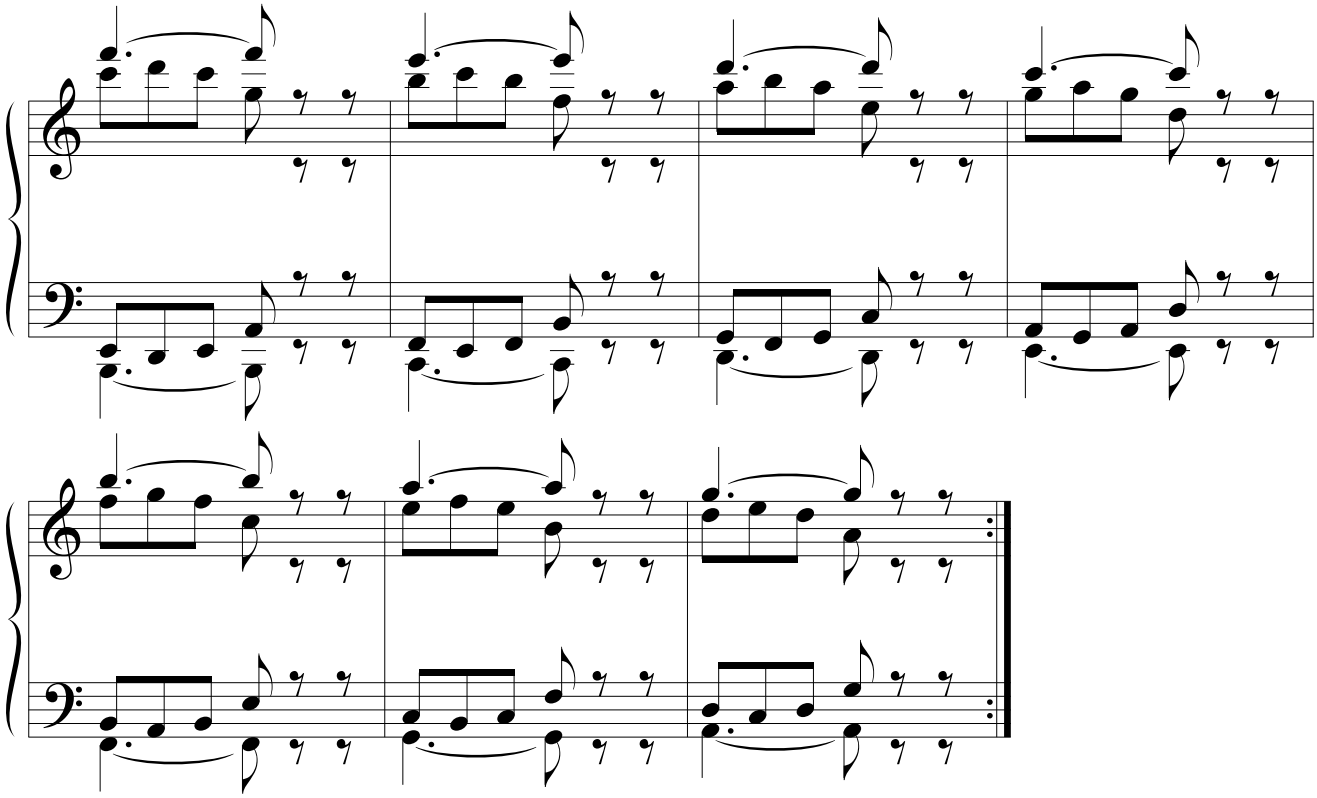

54.

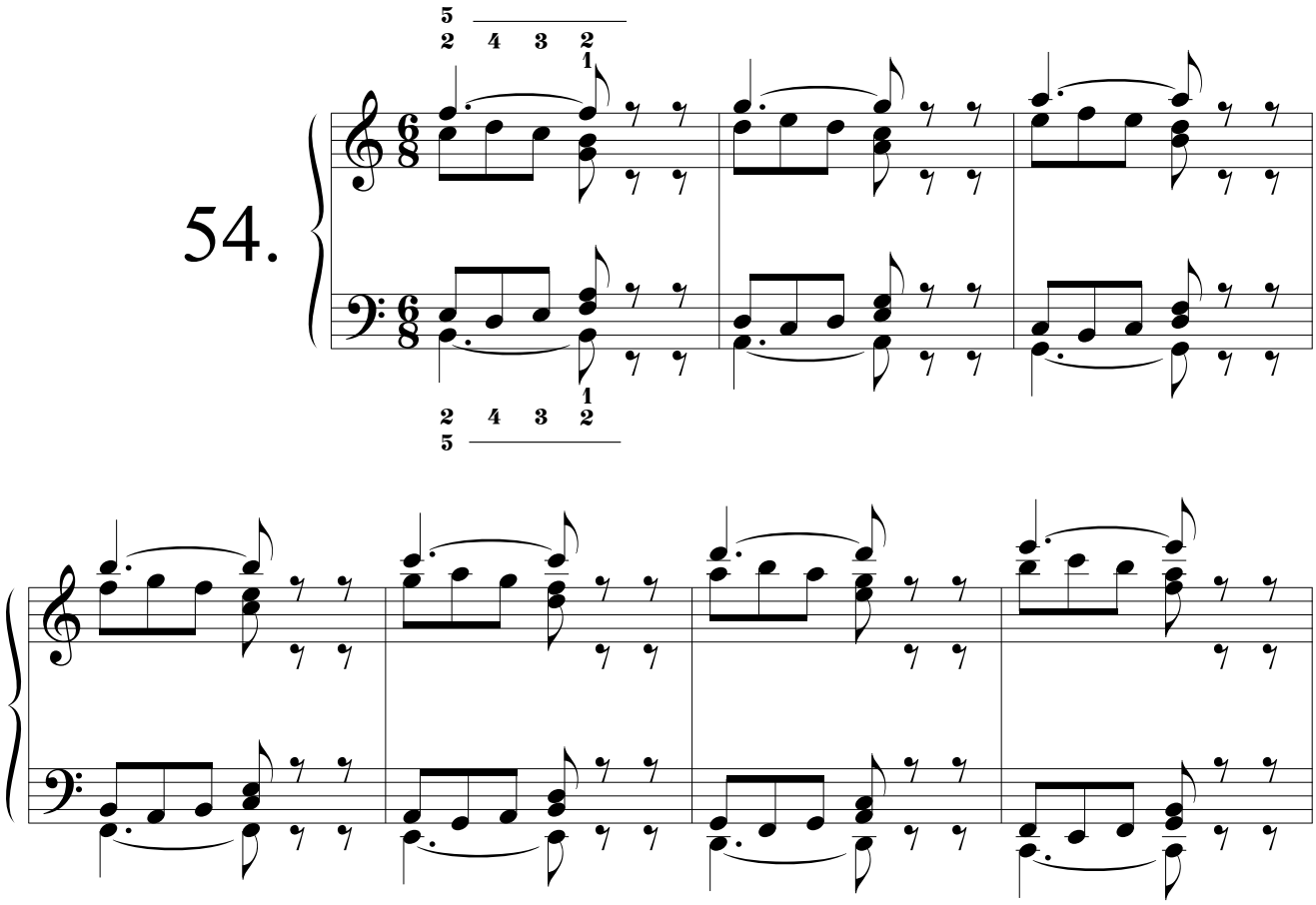

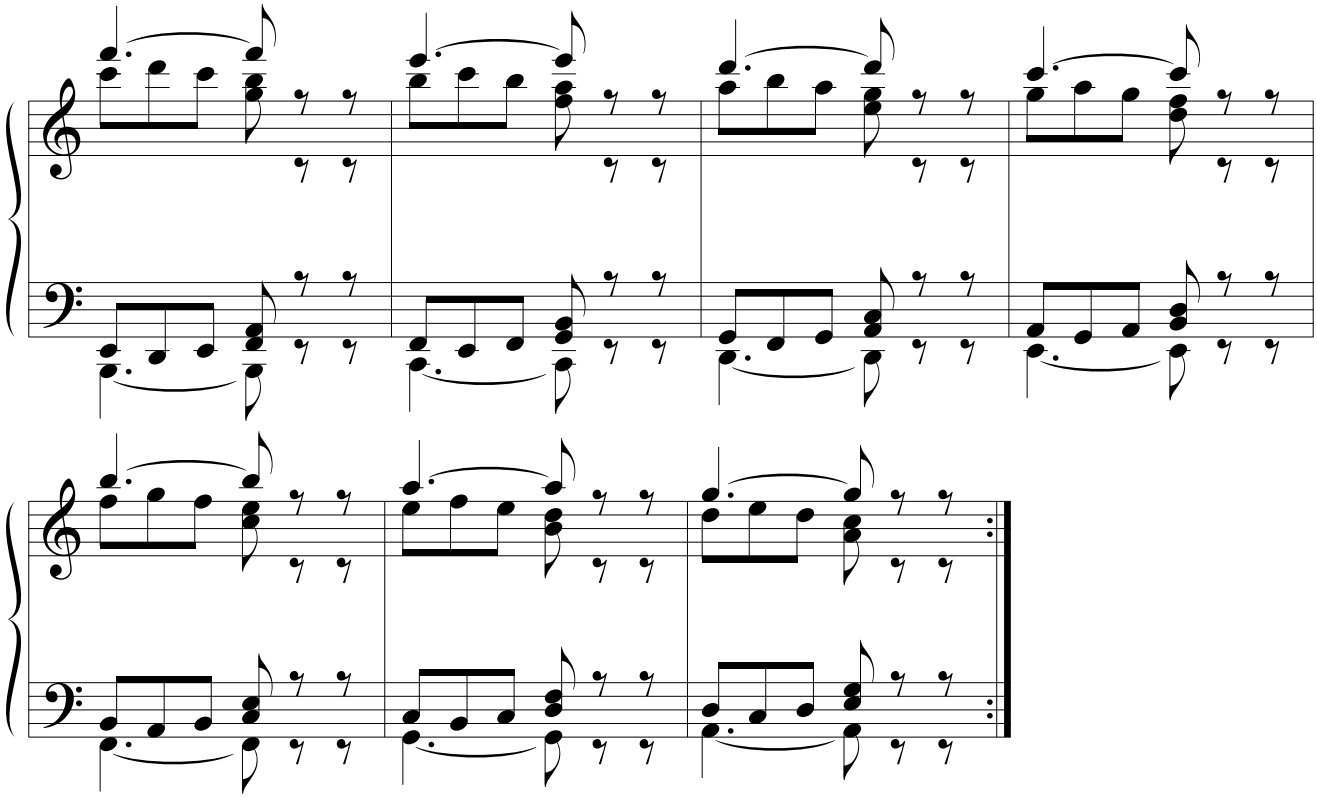

55.

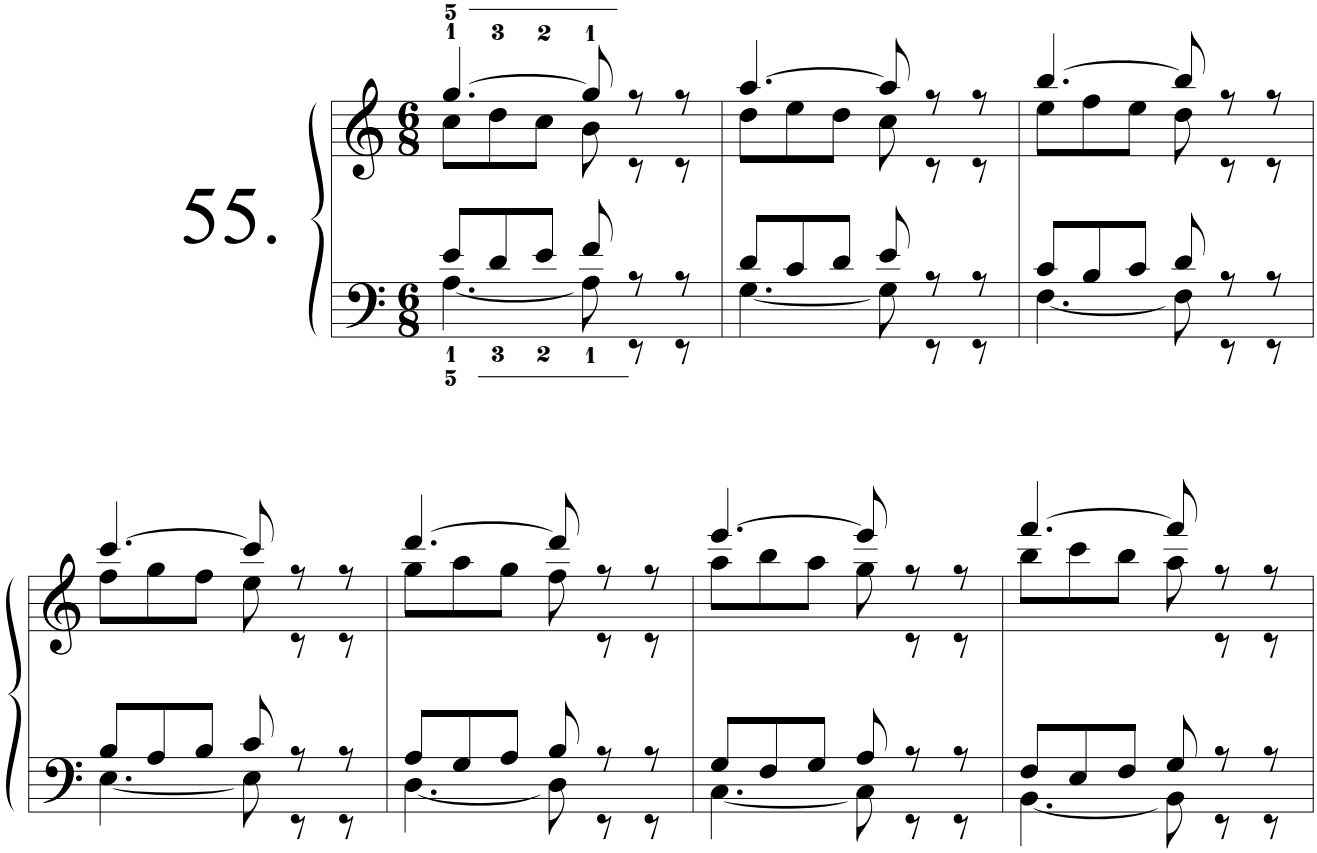

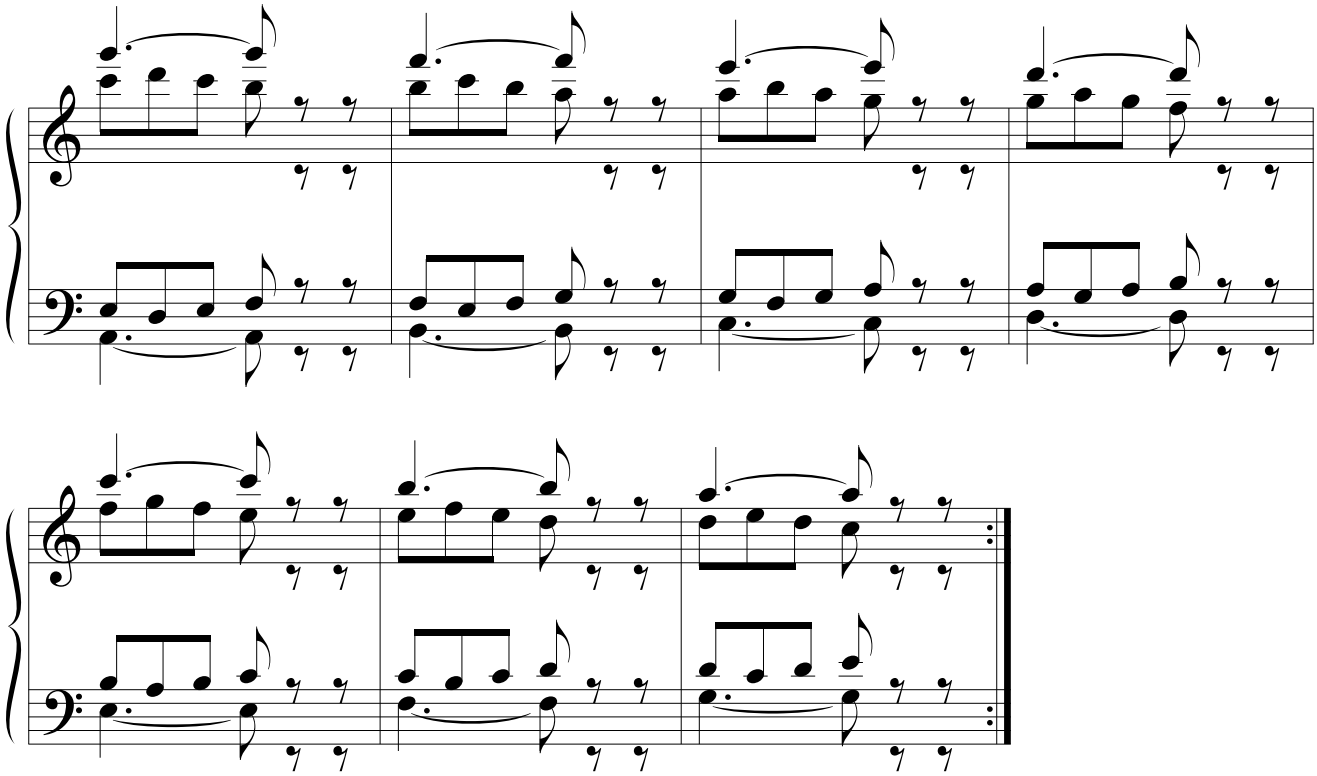

56.

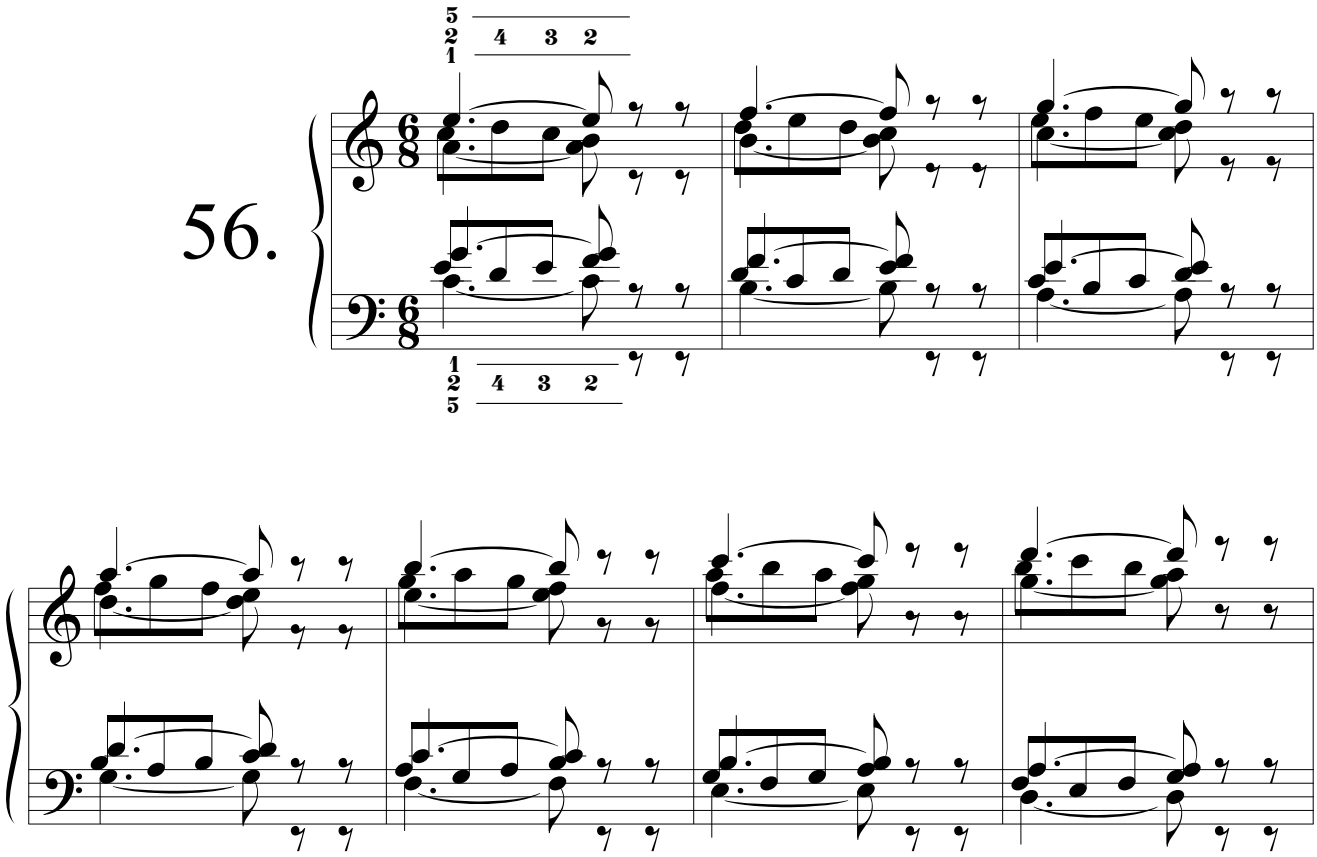

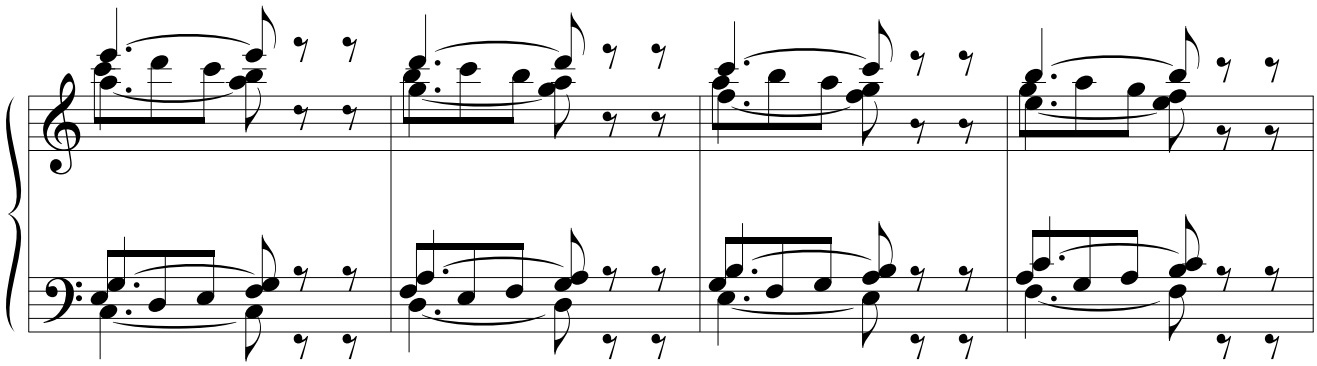

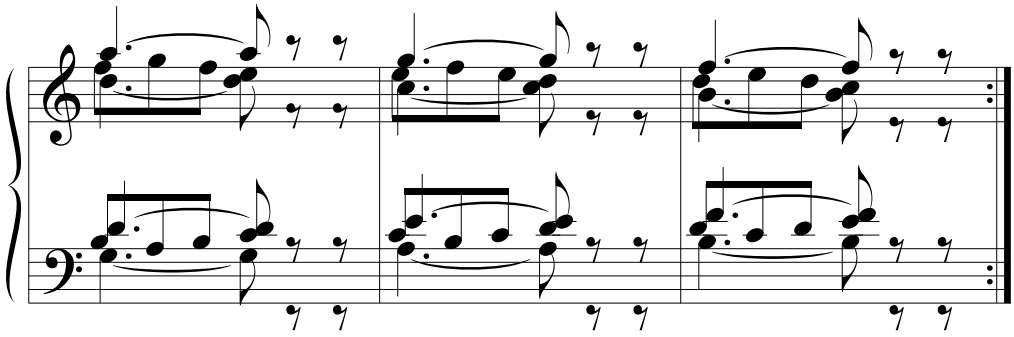

57.

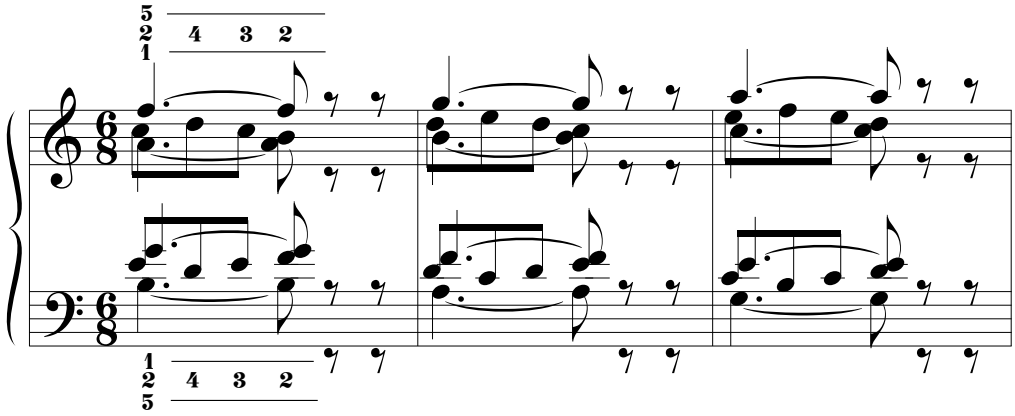

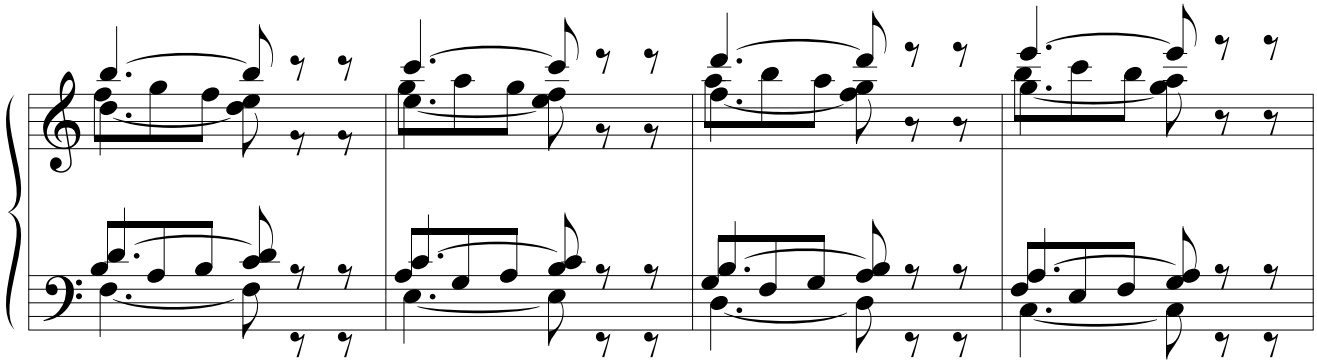

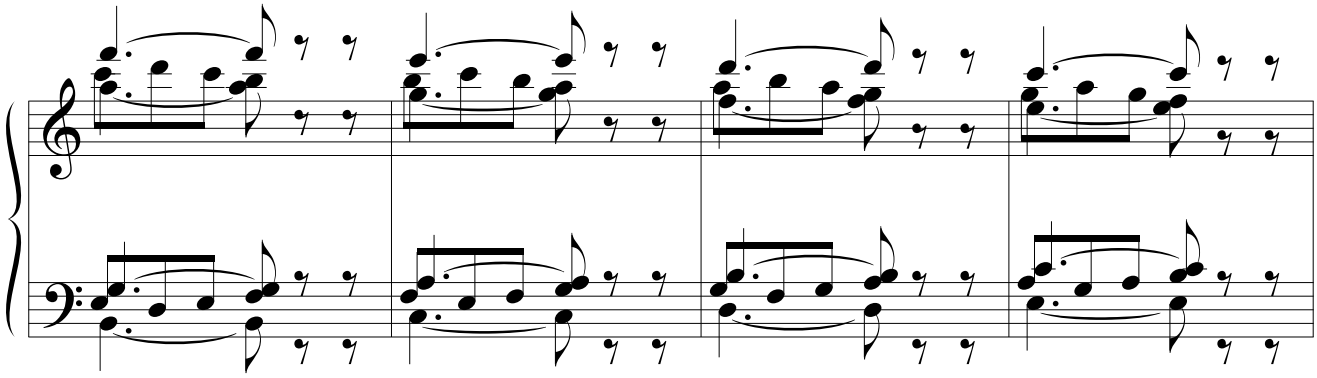

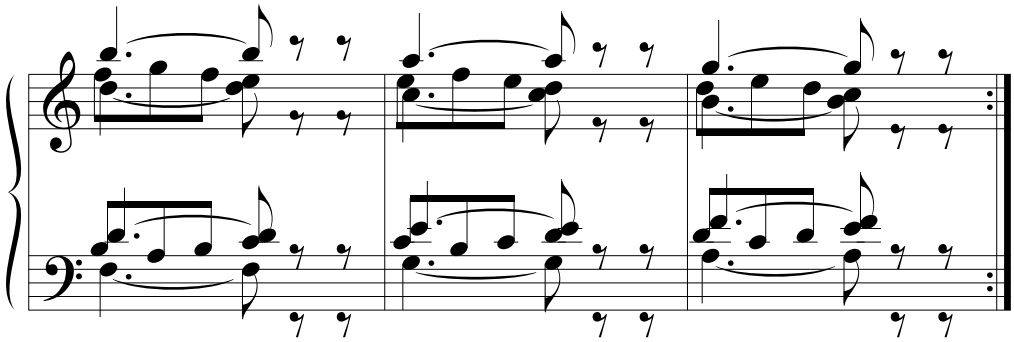

58.

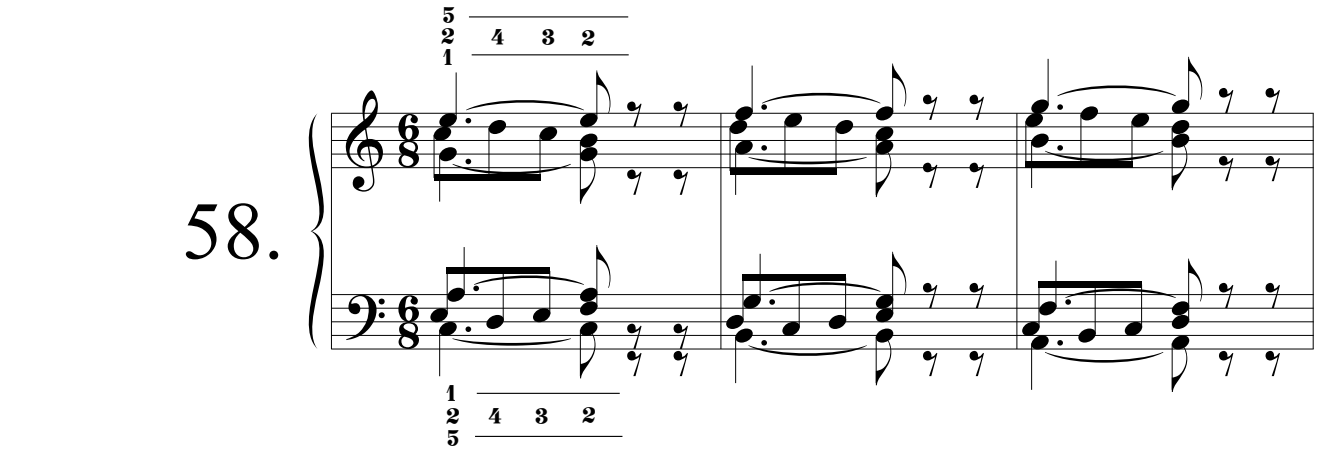

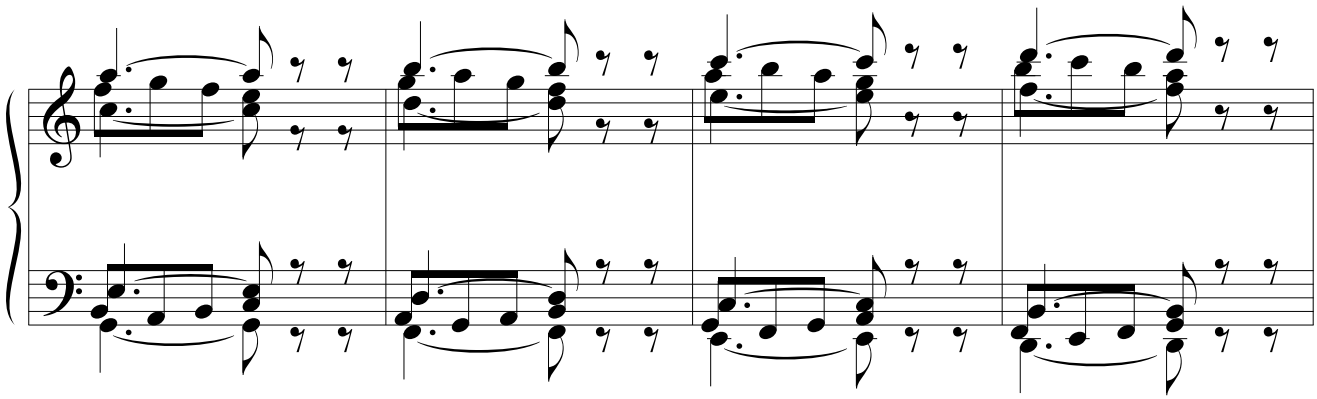

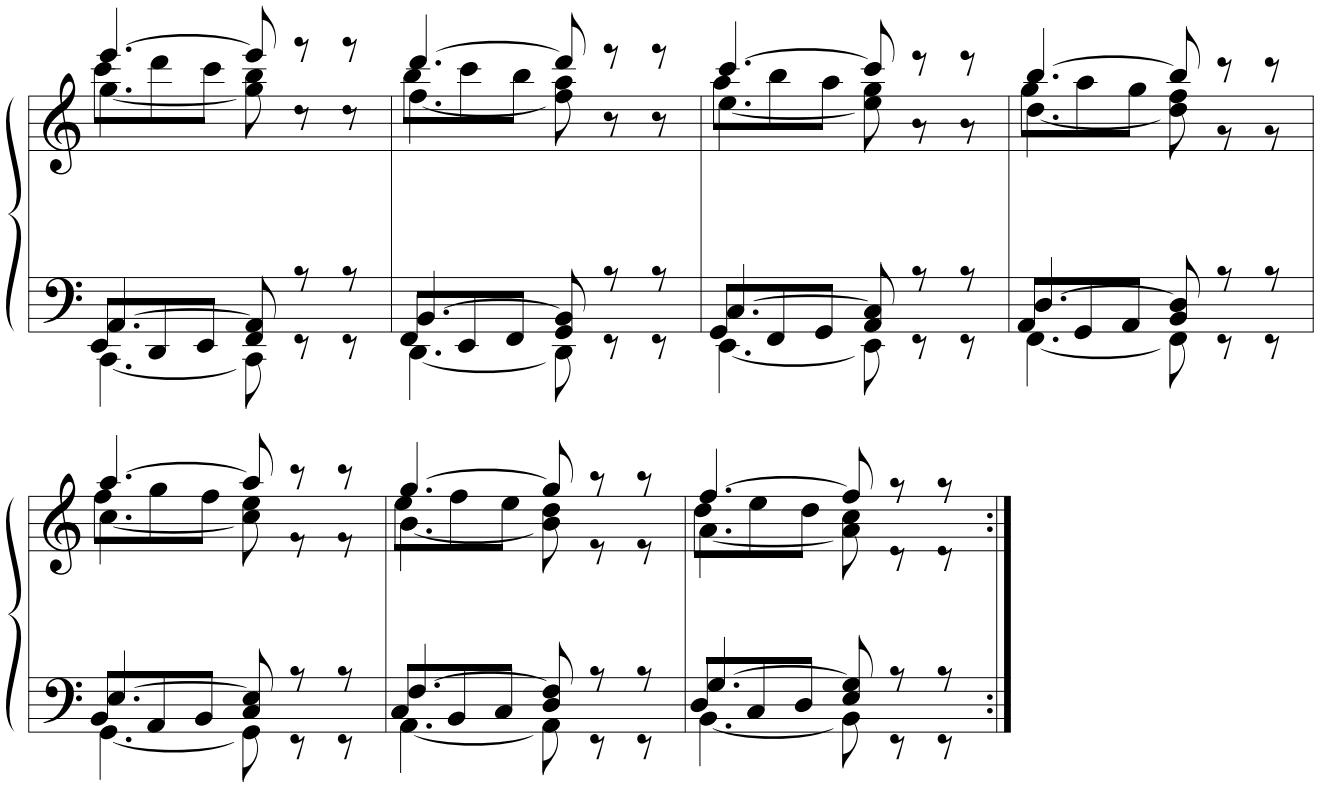

59.

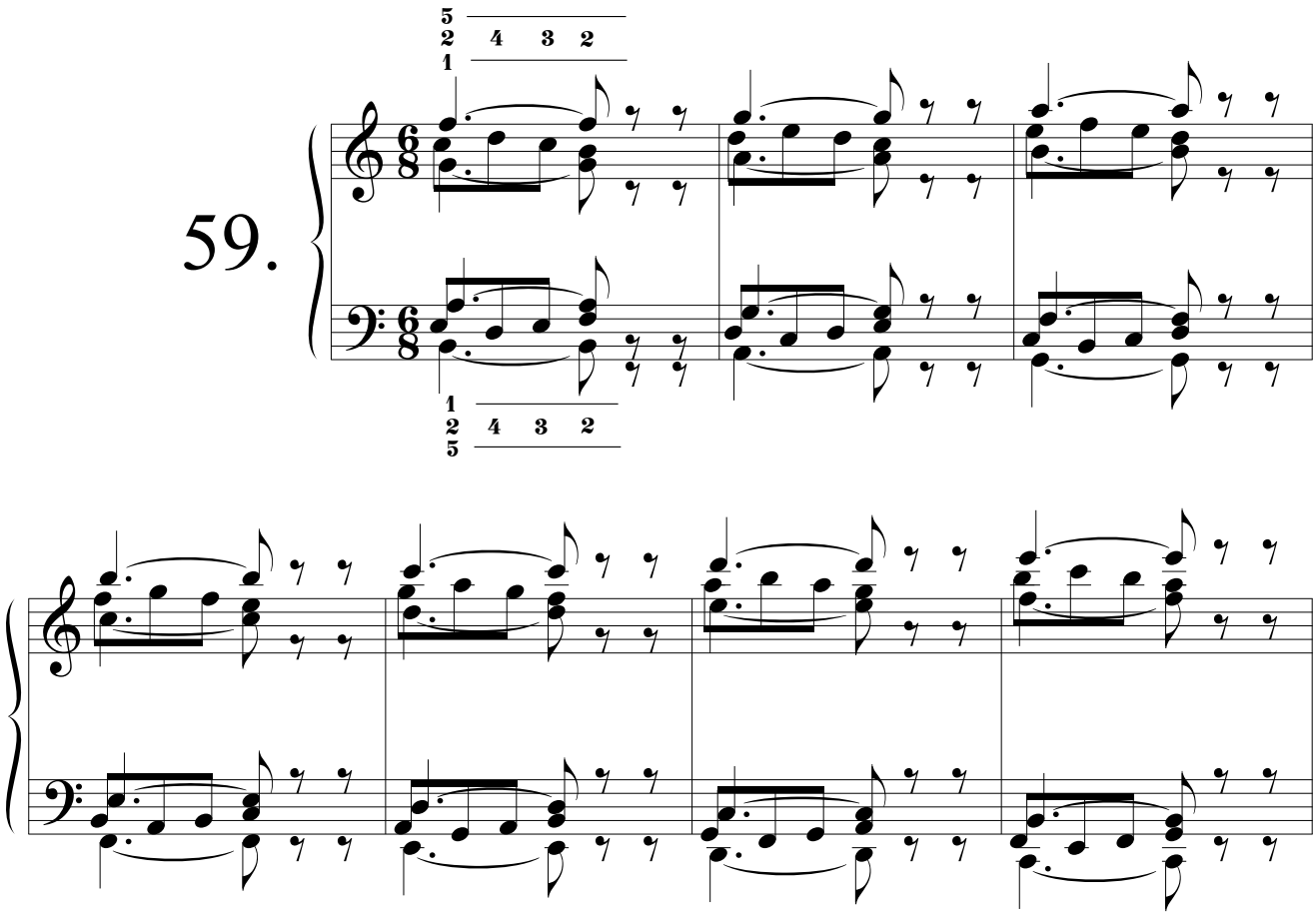

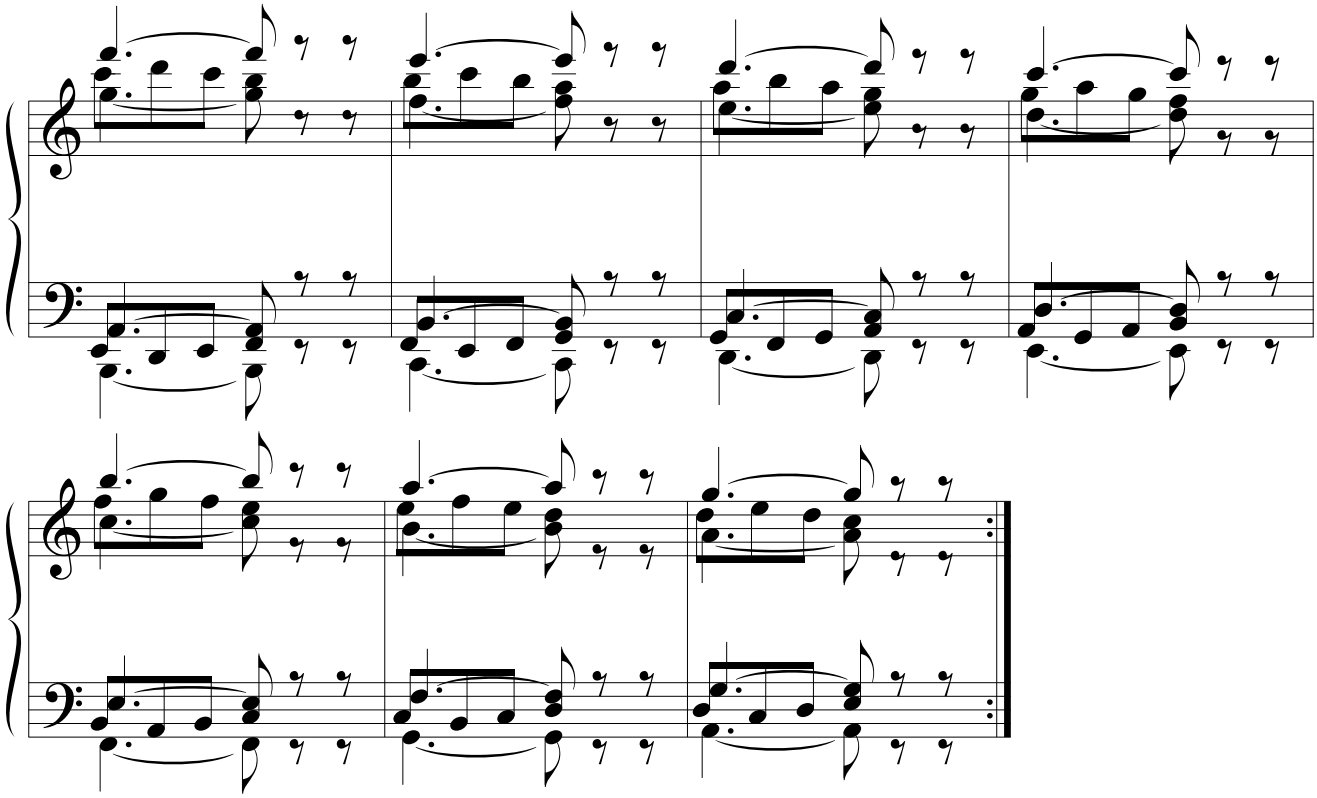

60.

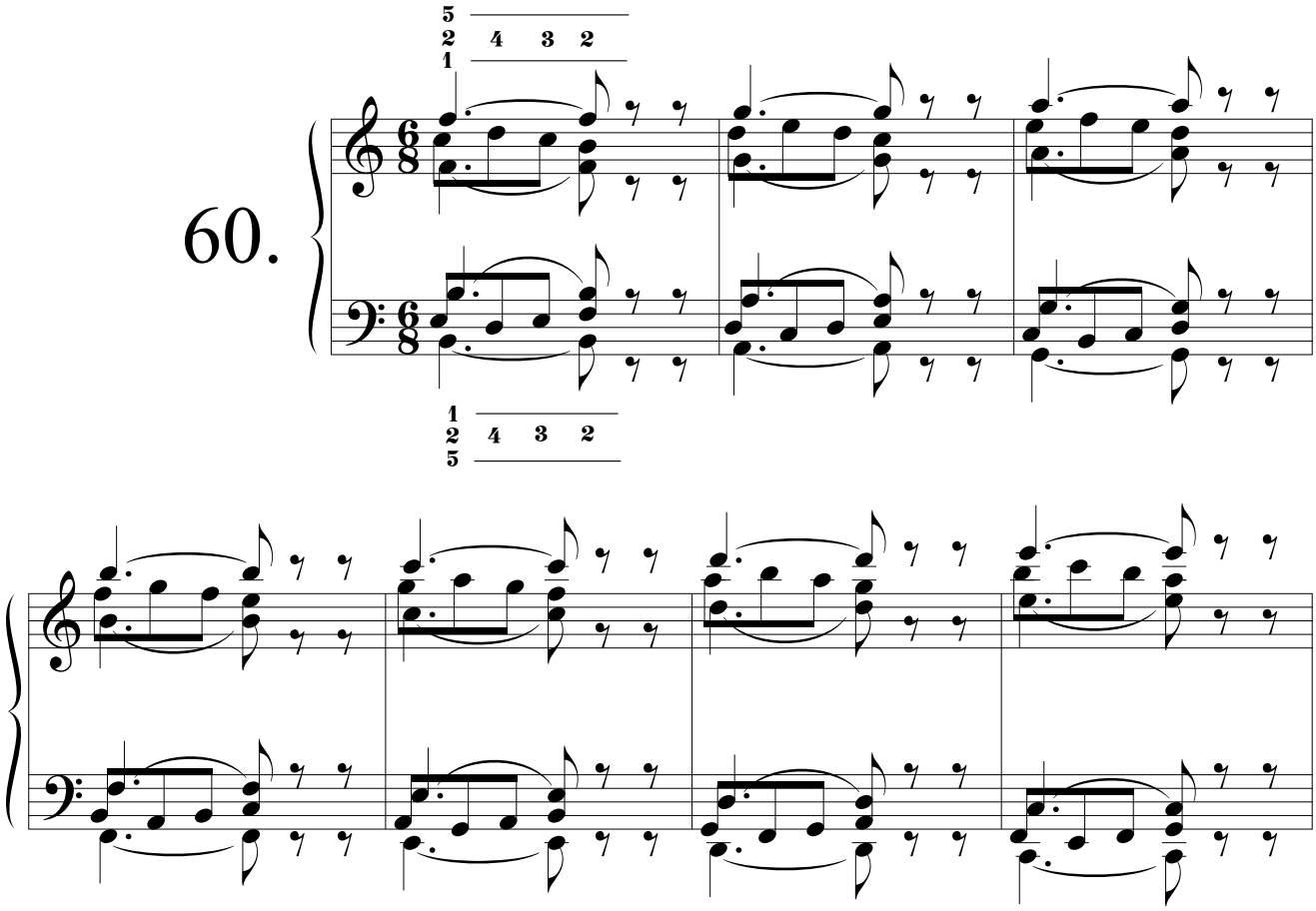

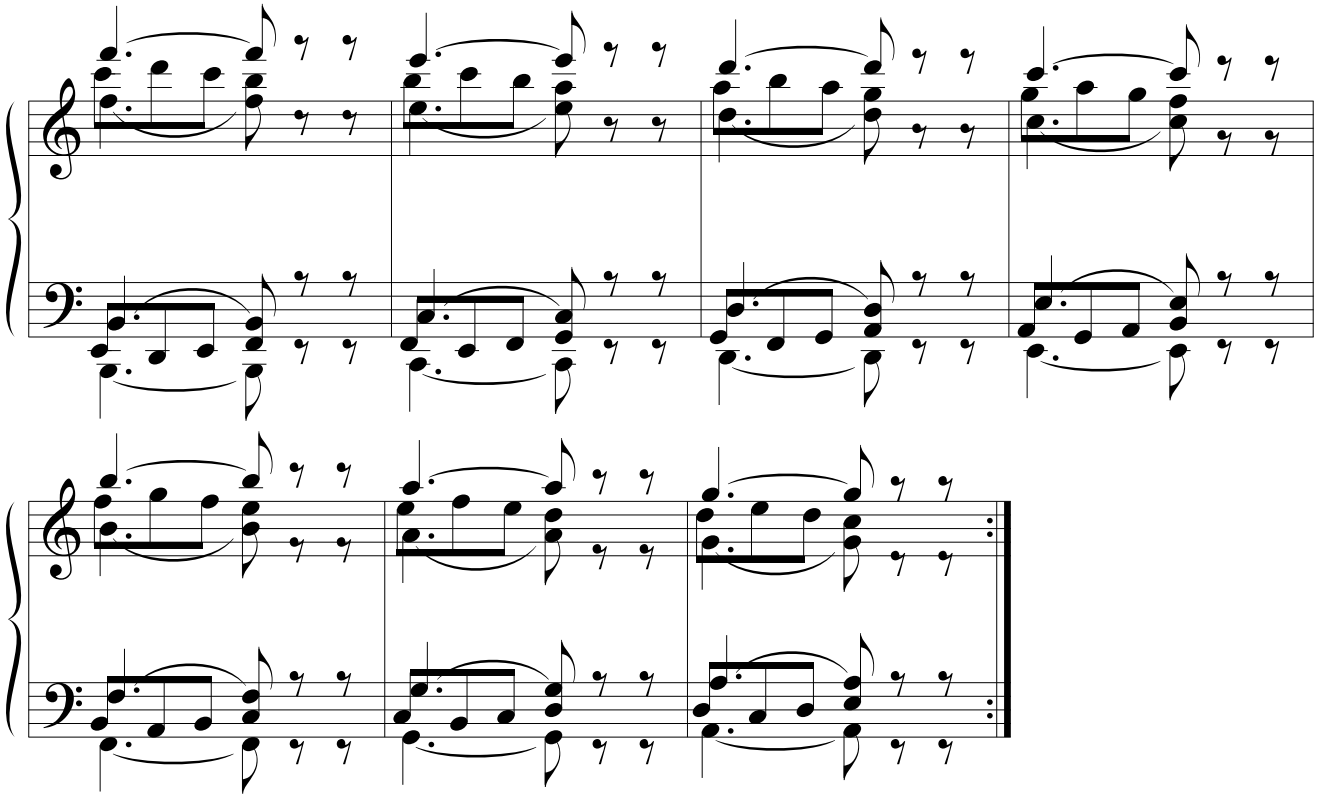

61.

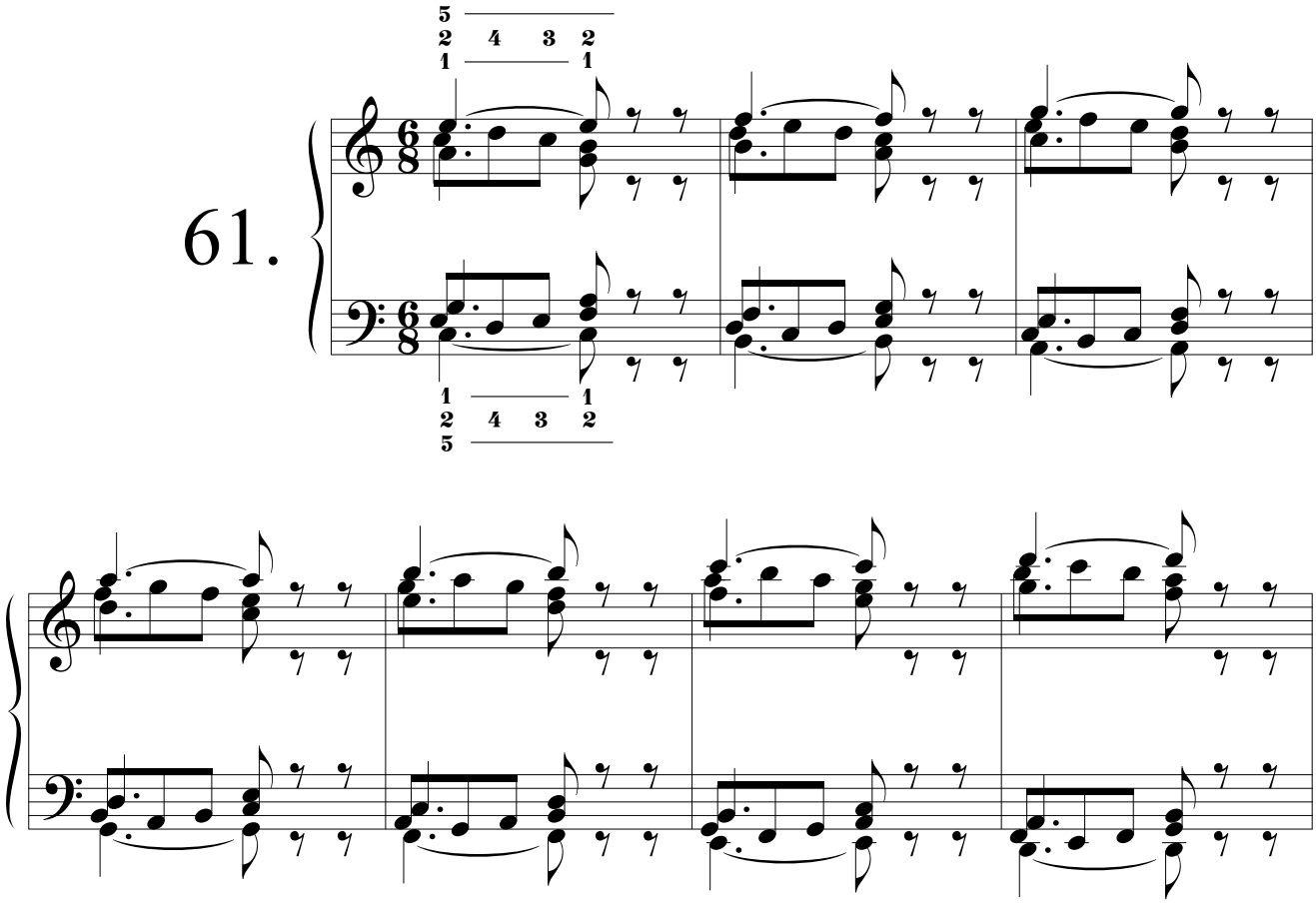

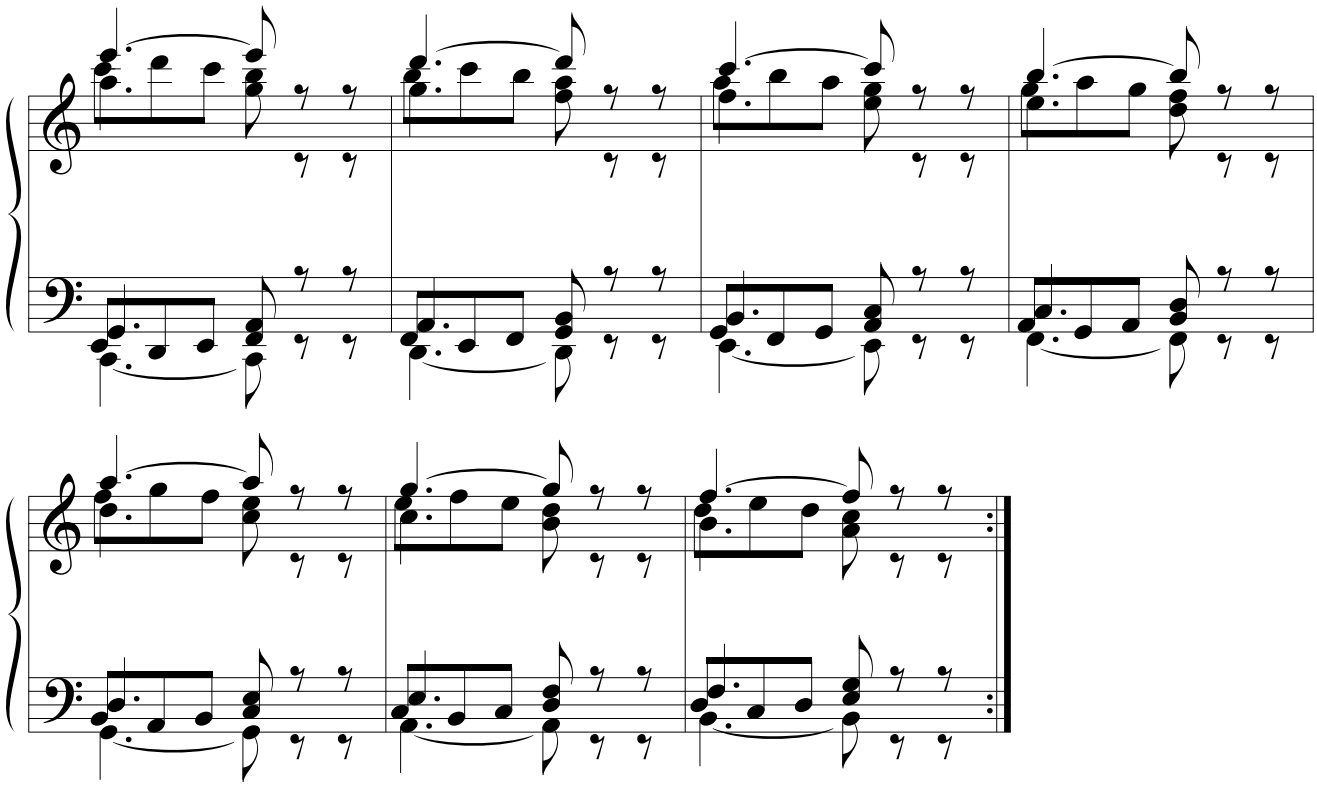

62.

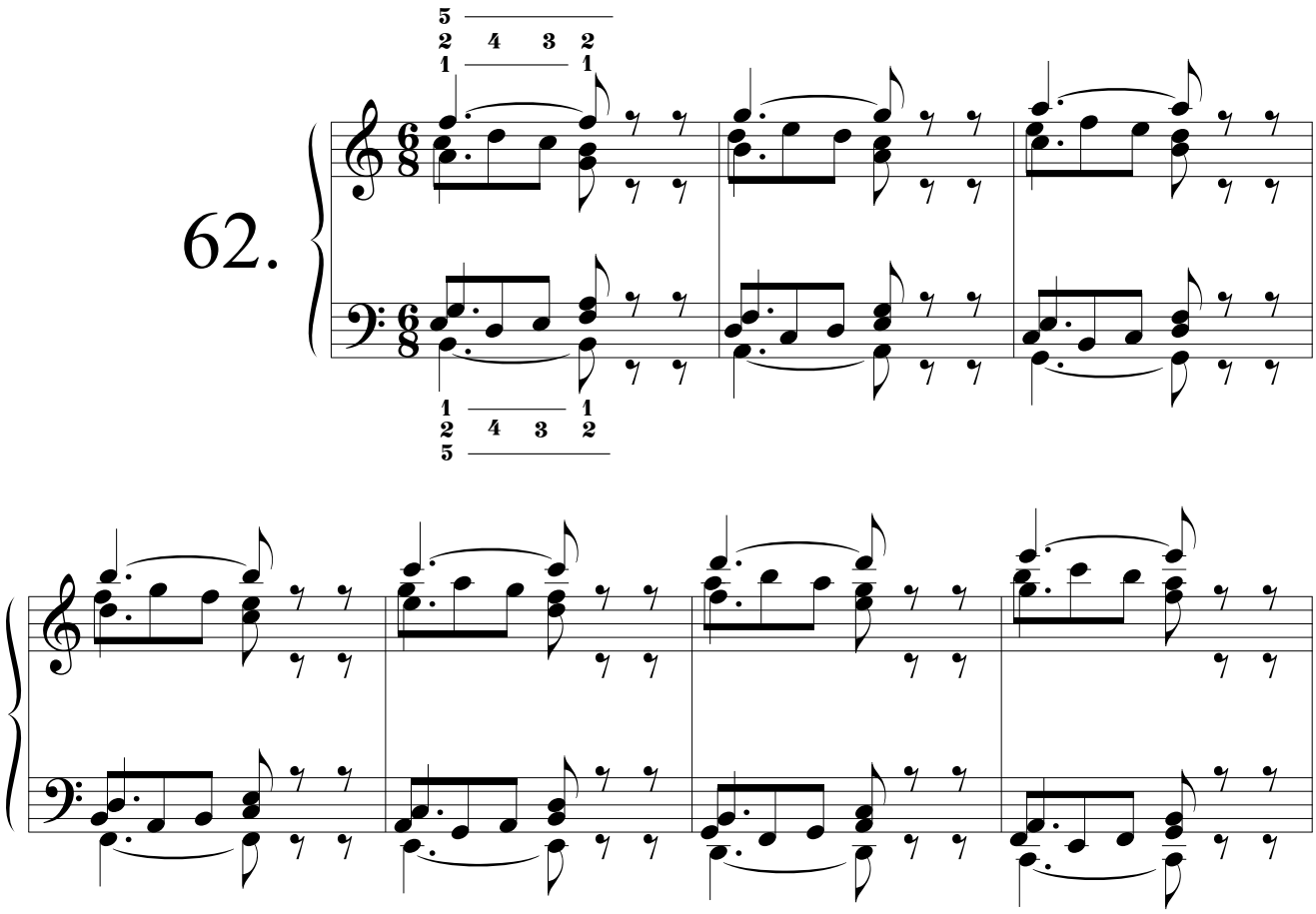

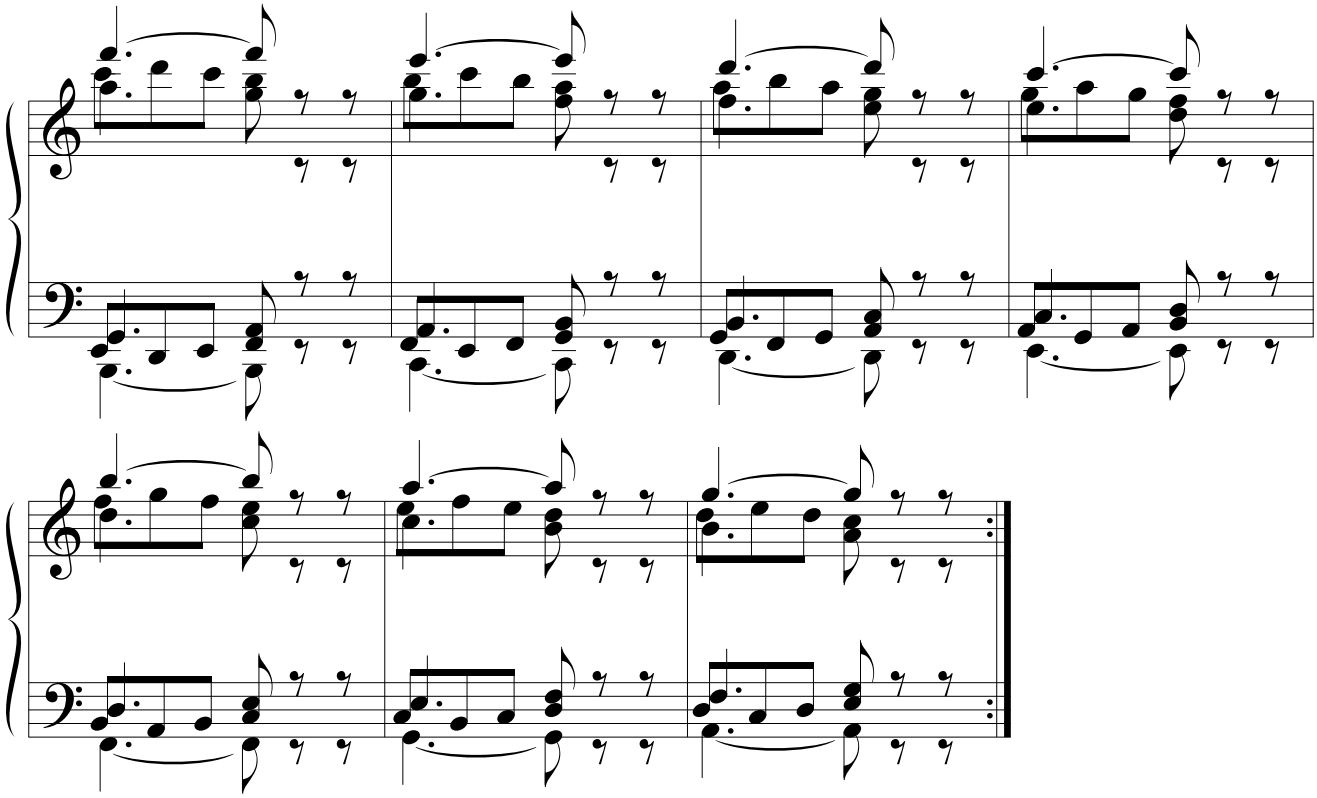

63.

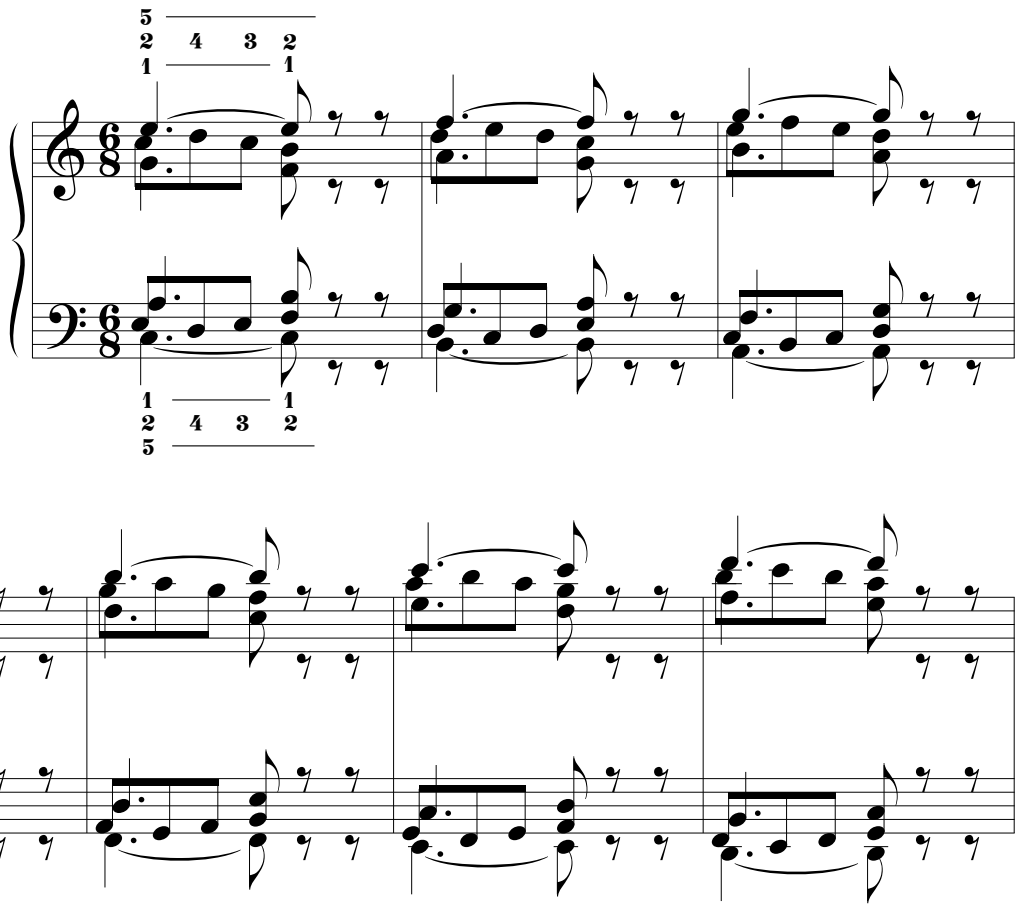

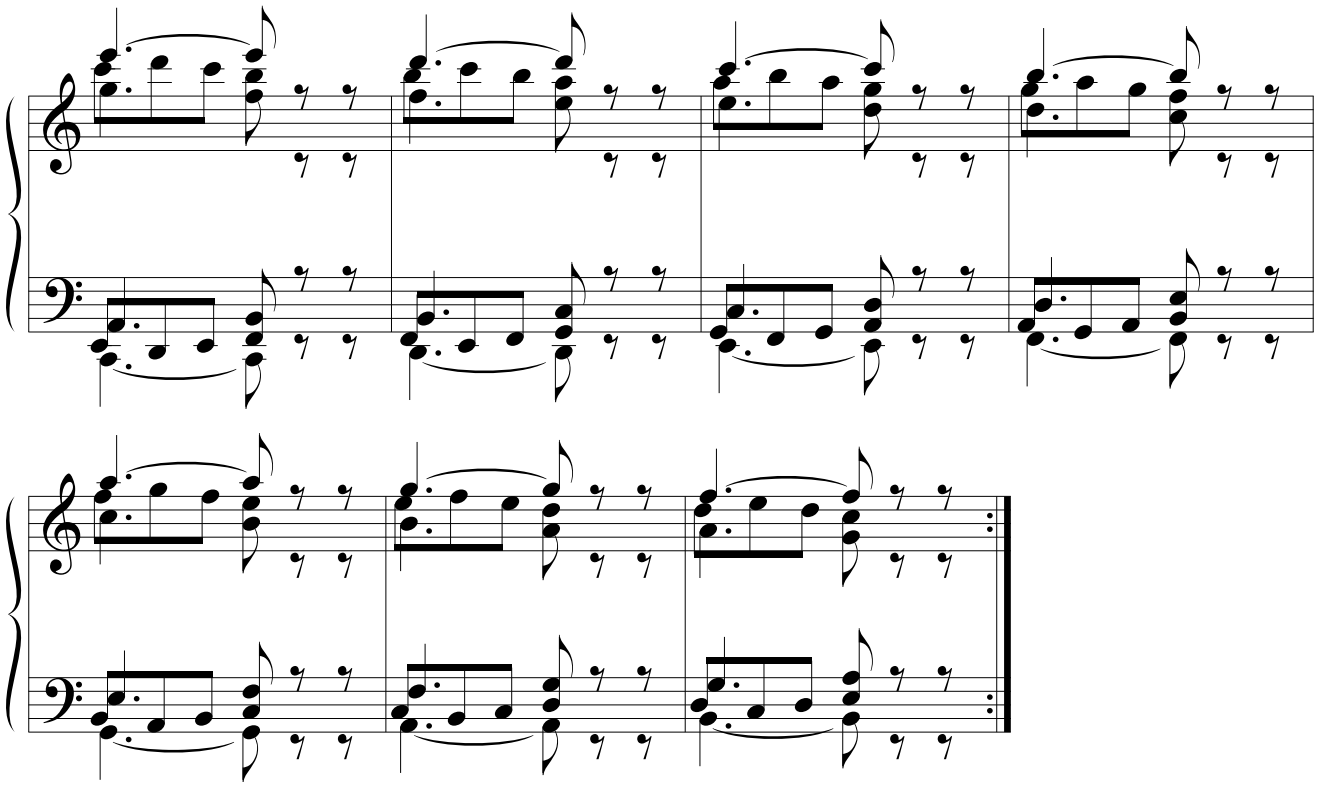

64.

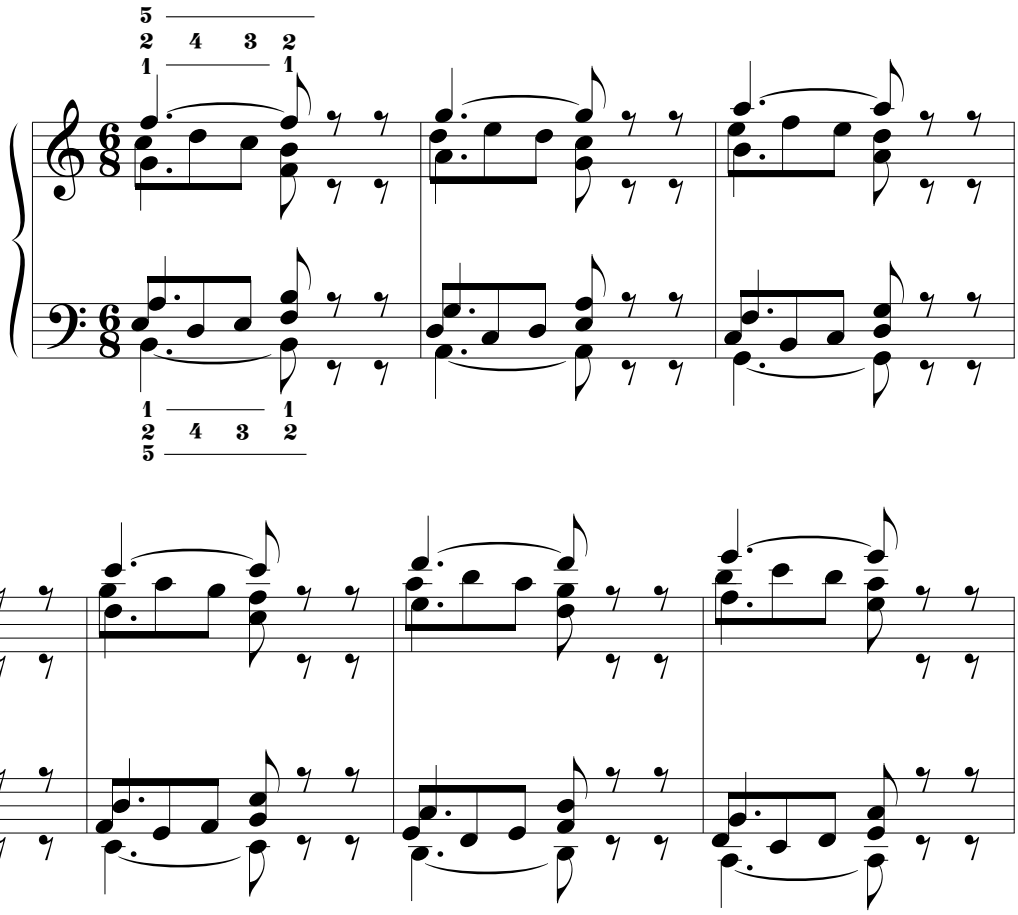

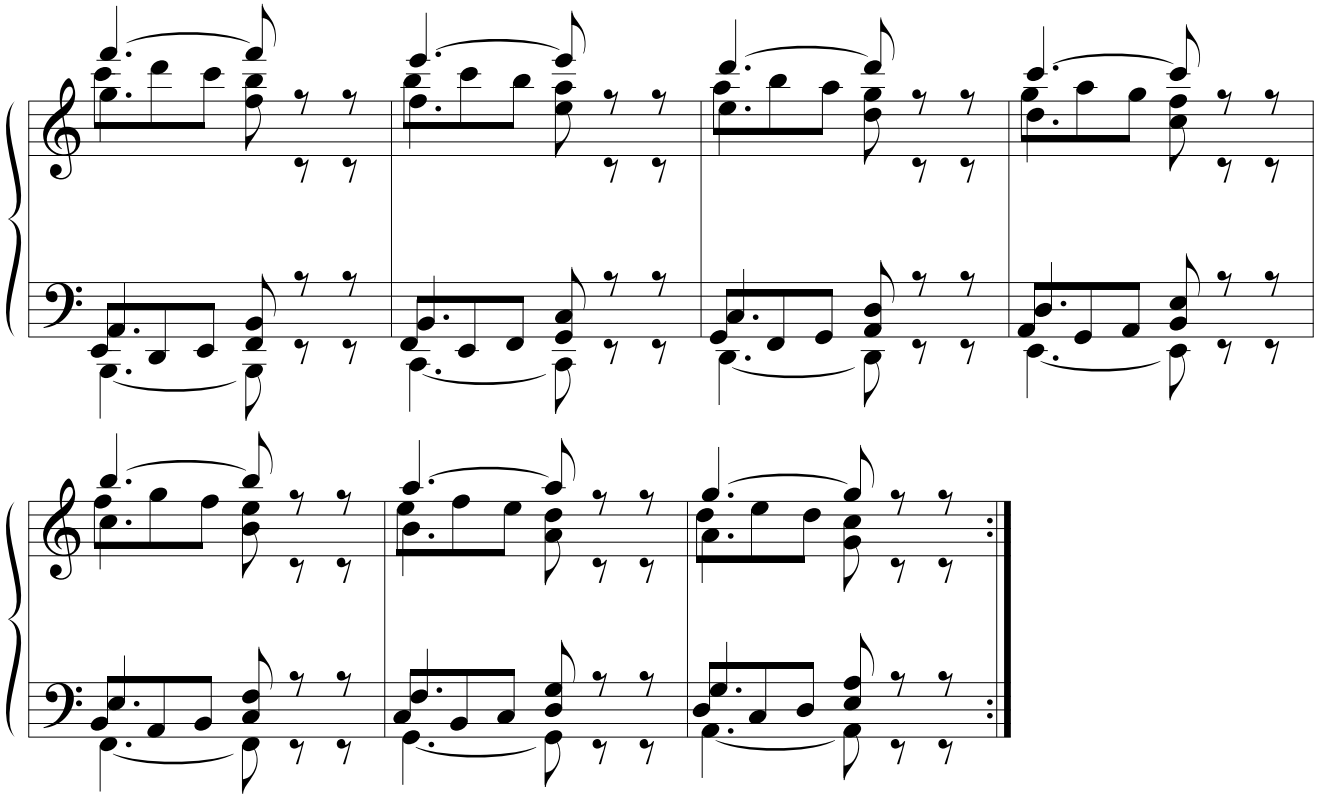

65.

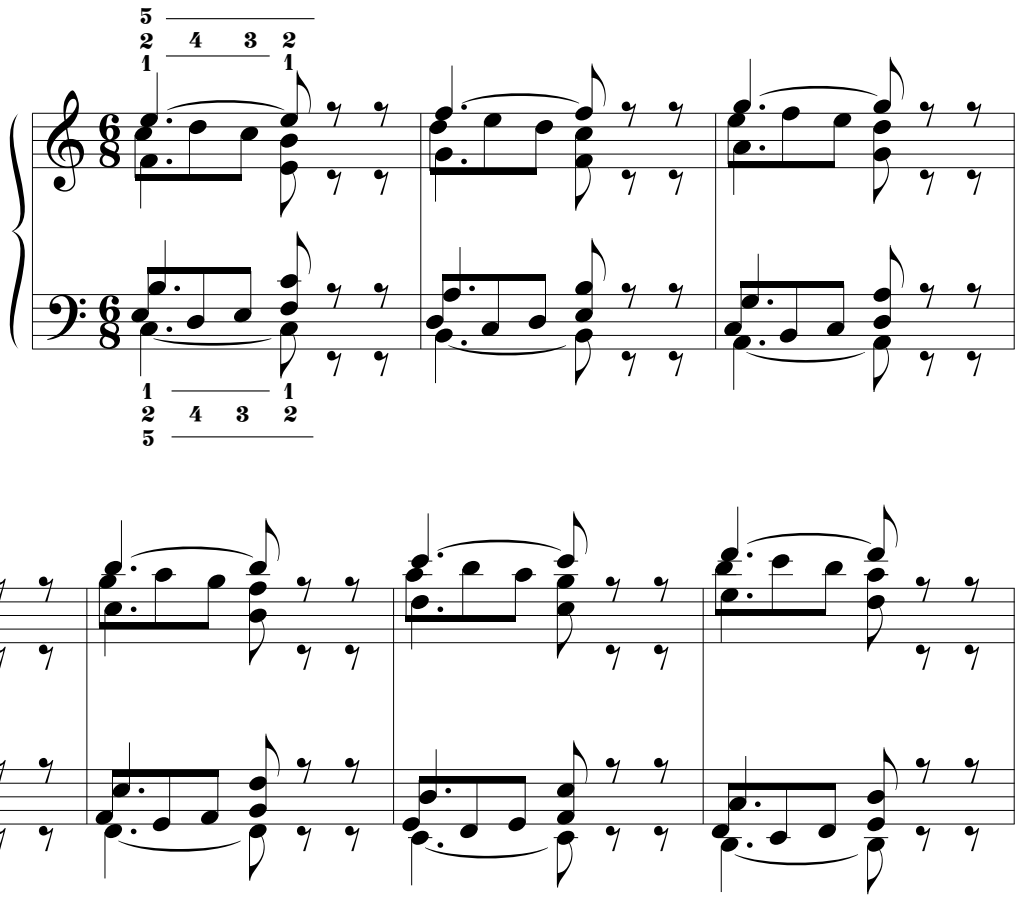

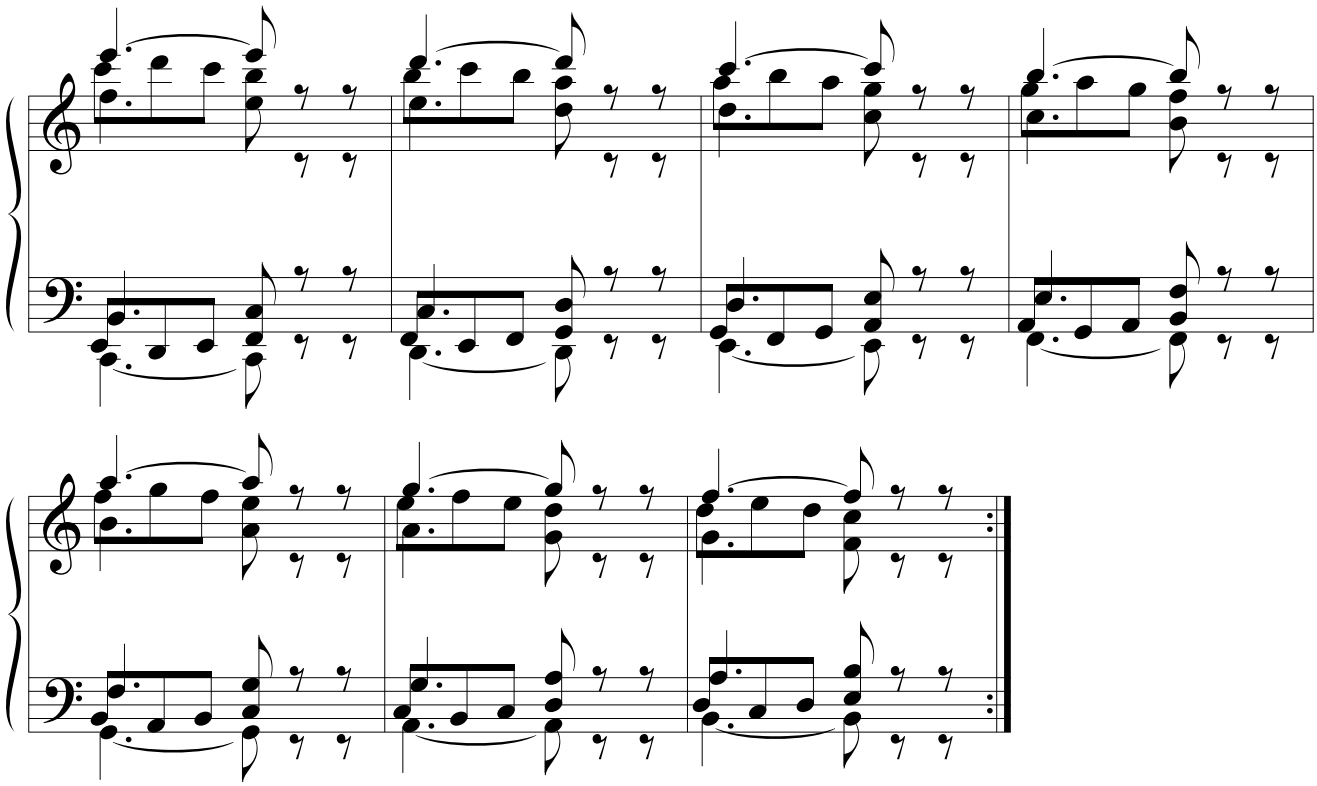

66.

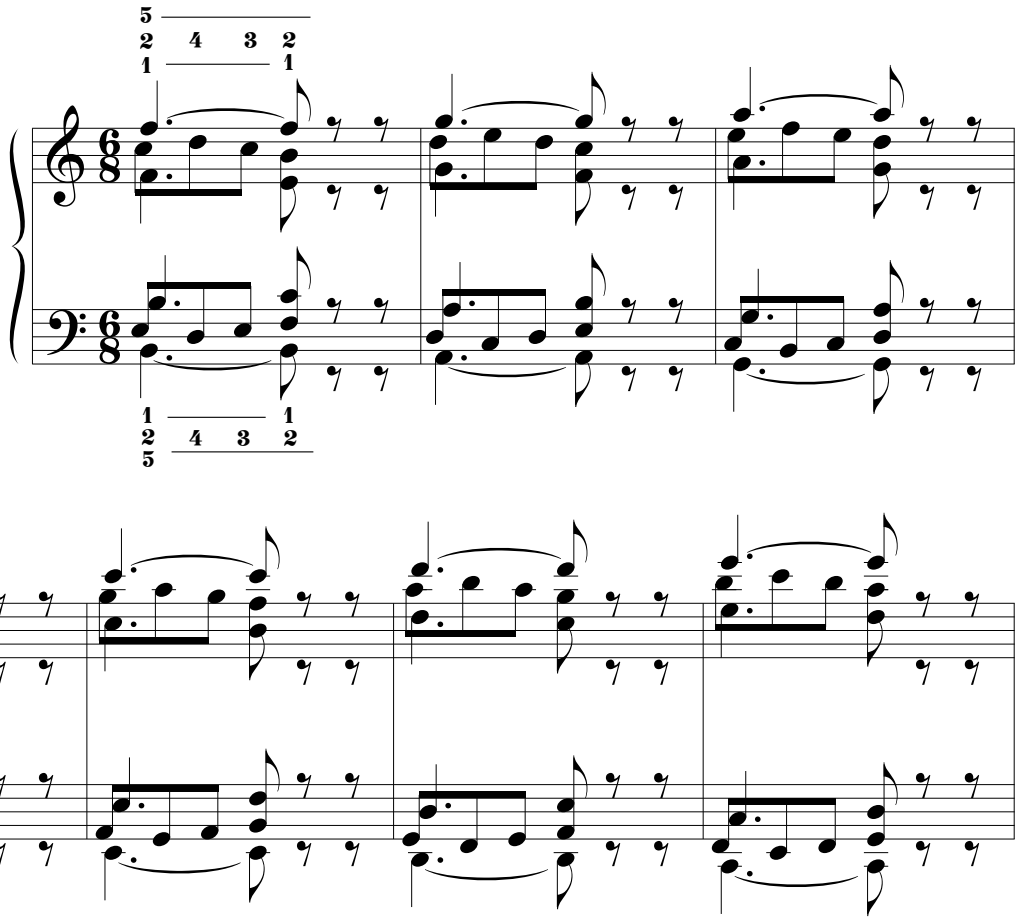

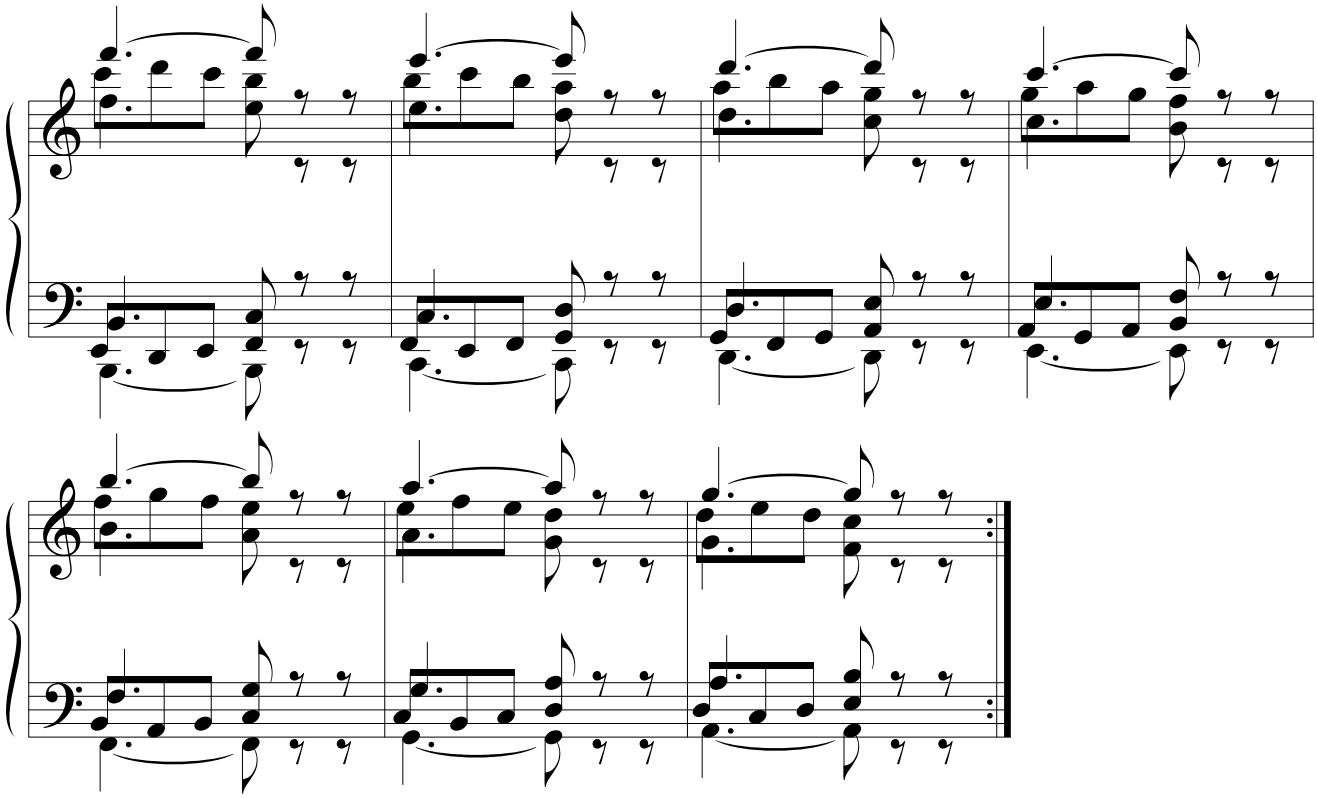

67.

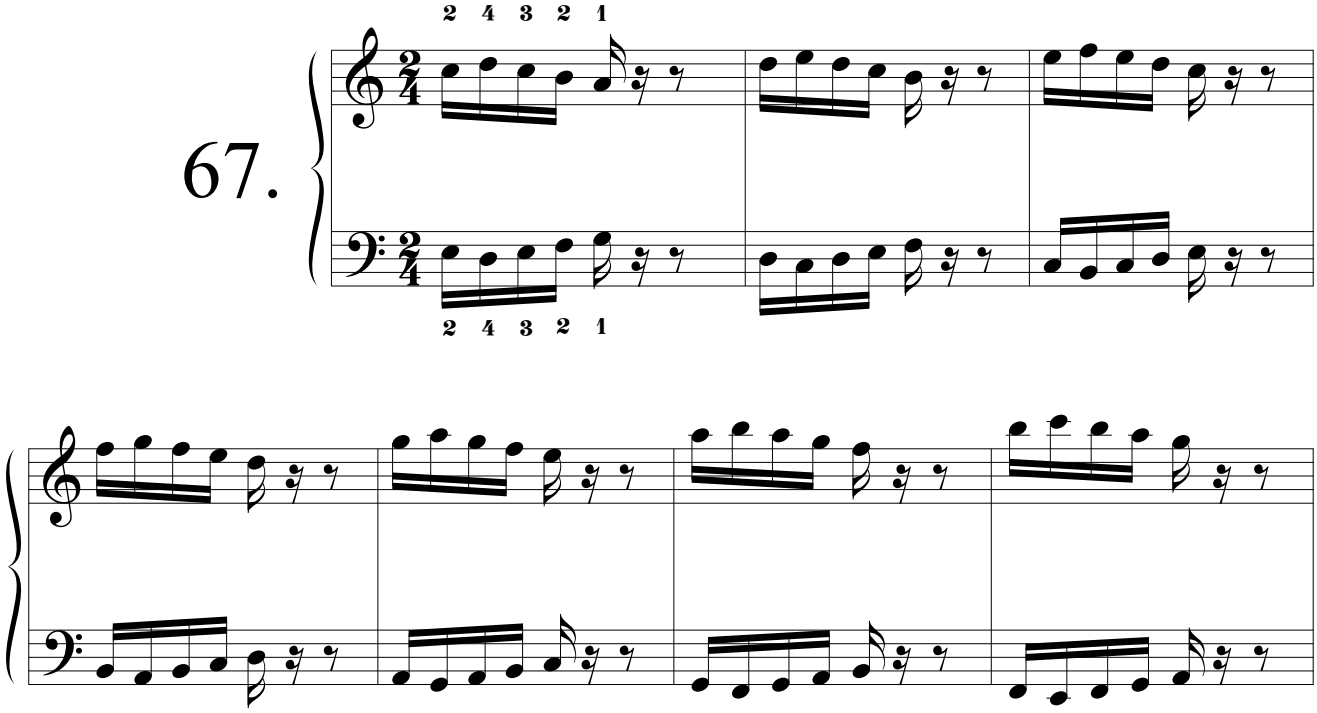

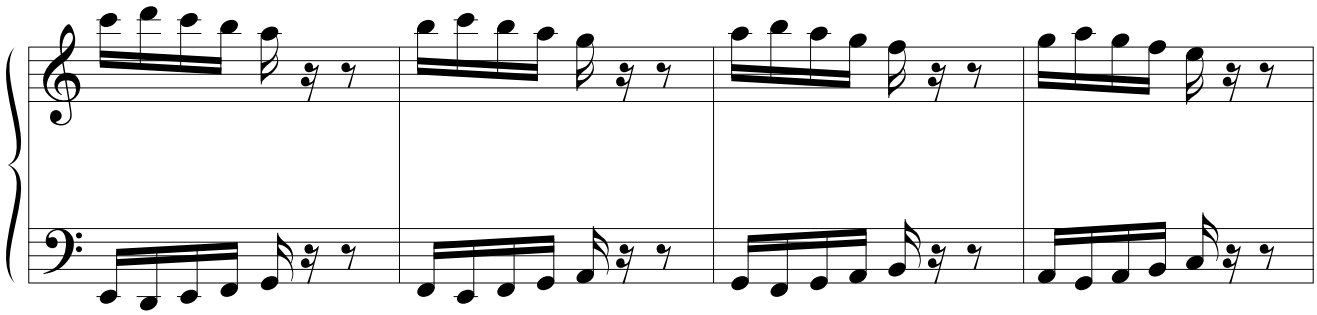

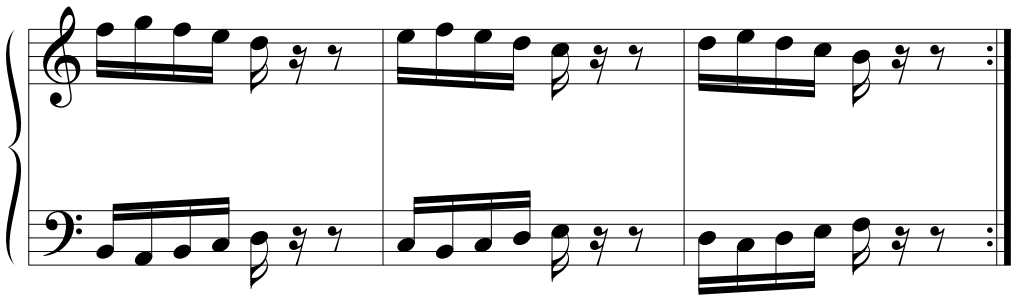

68.

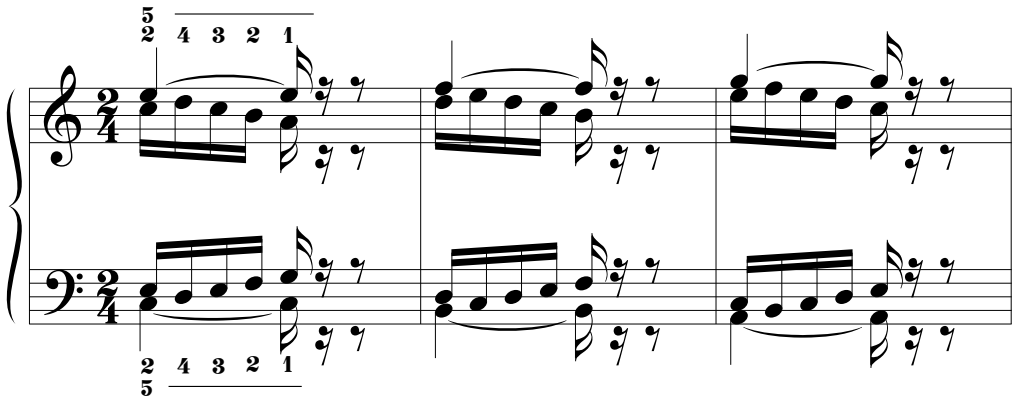

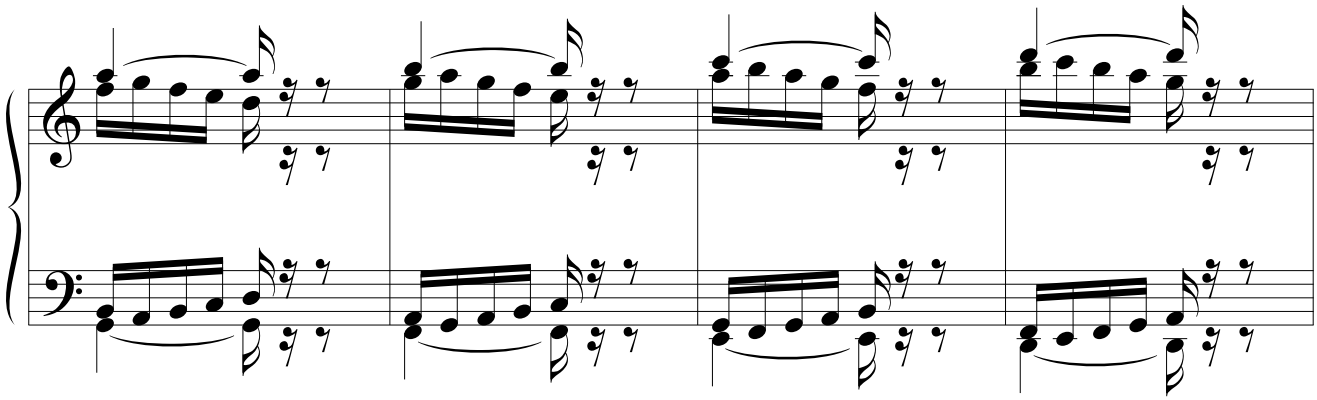

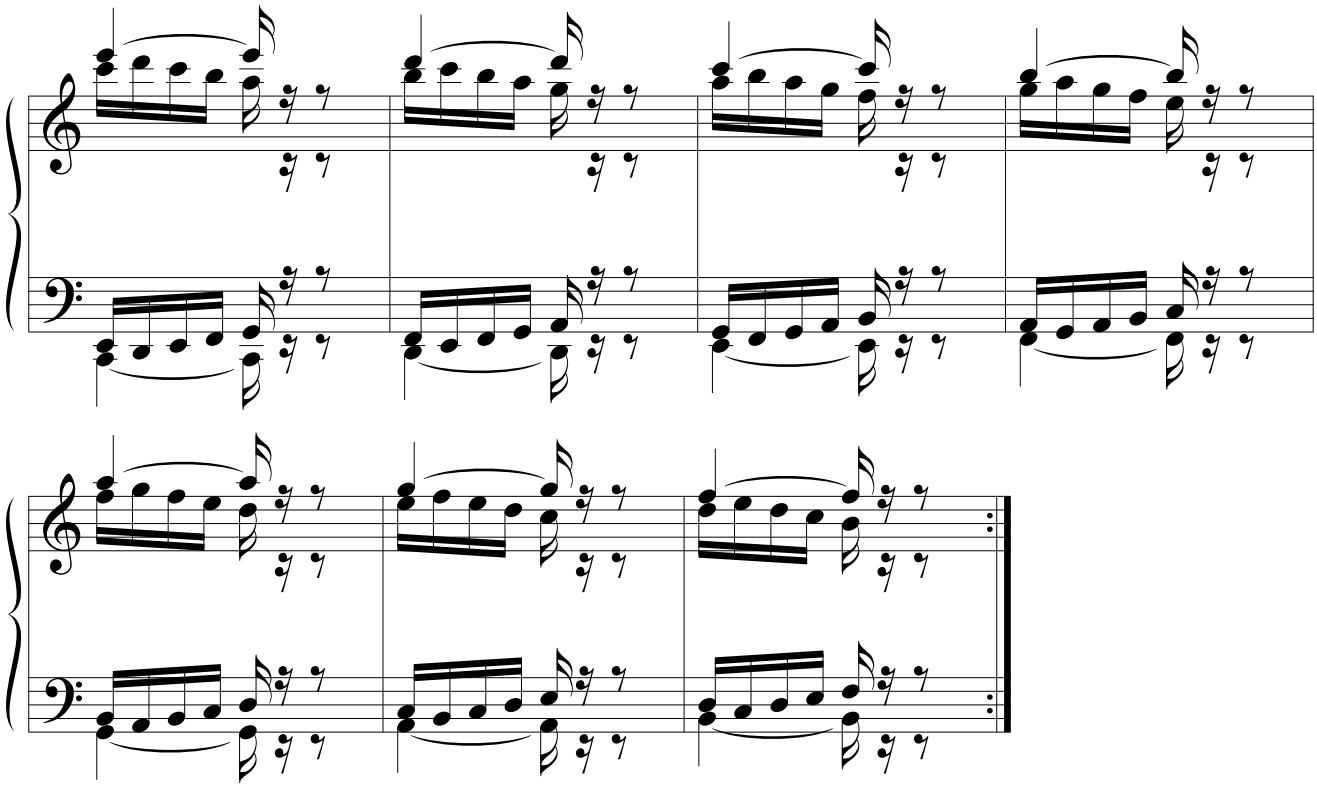

69.

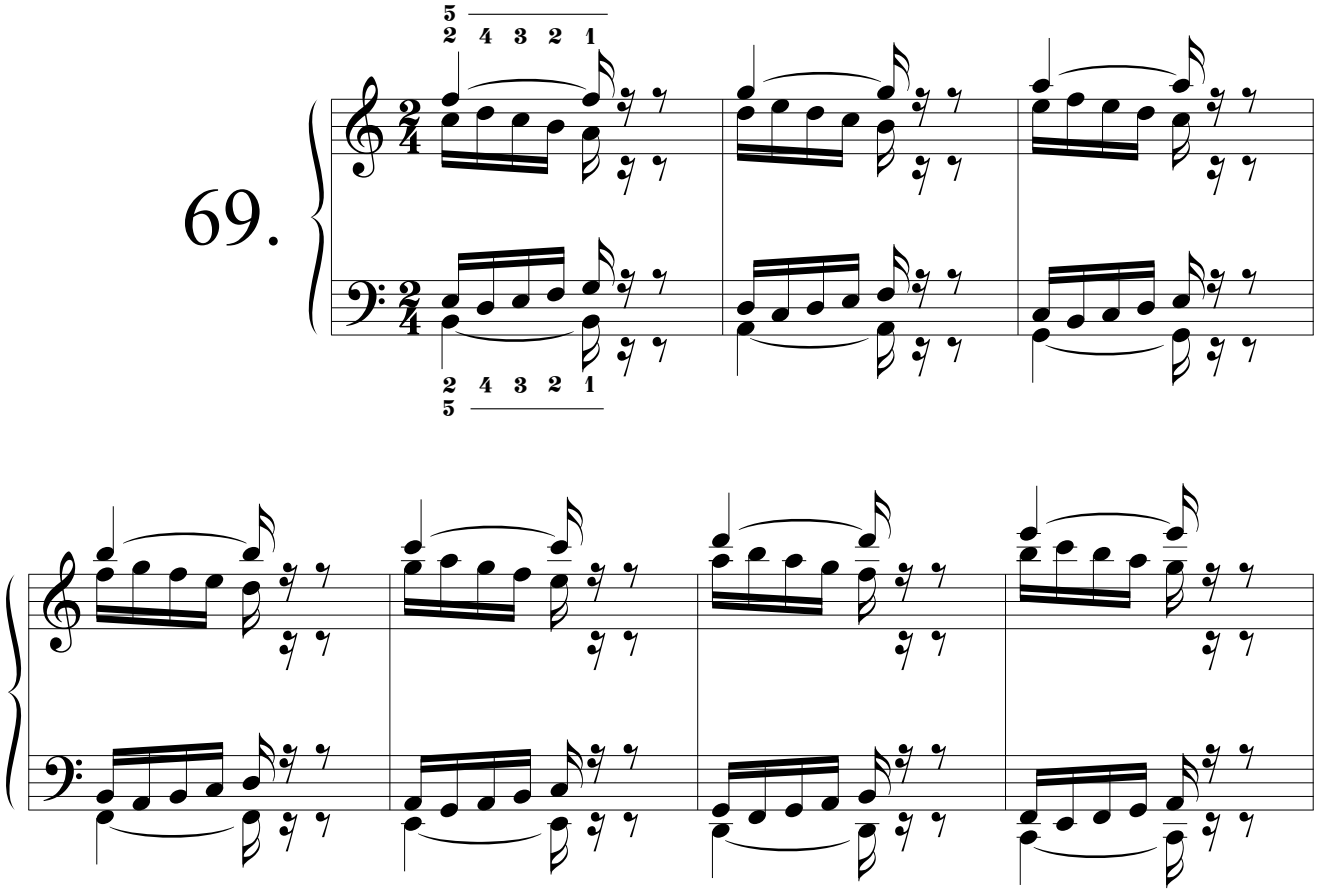

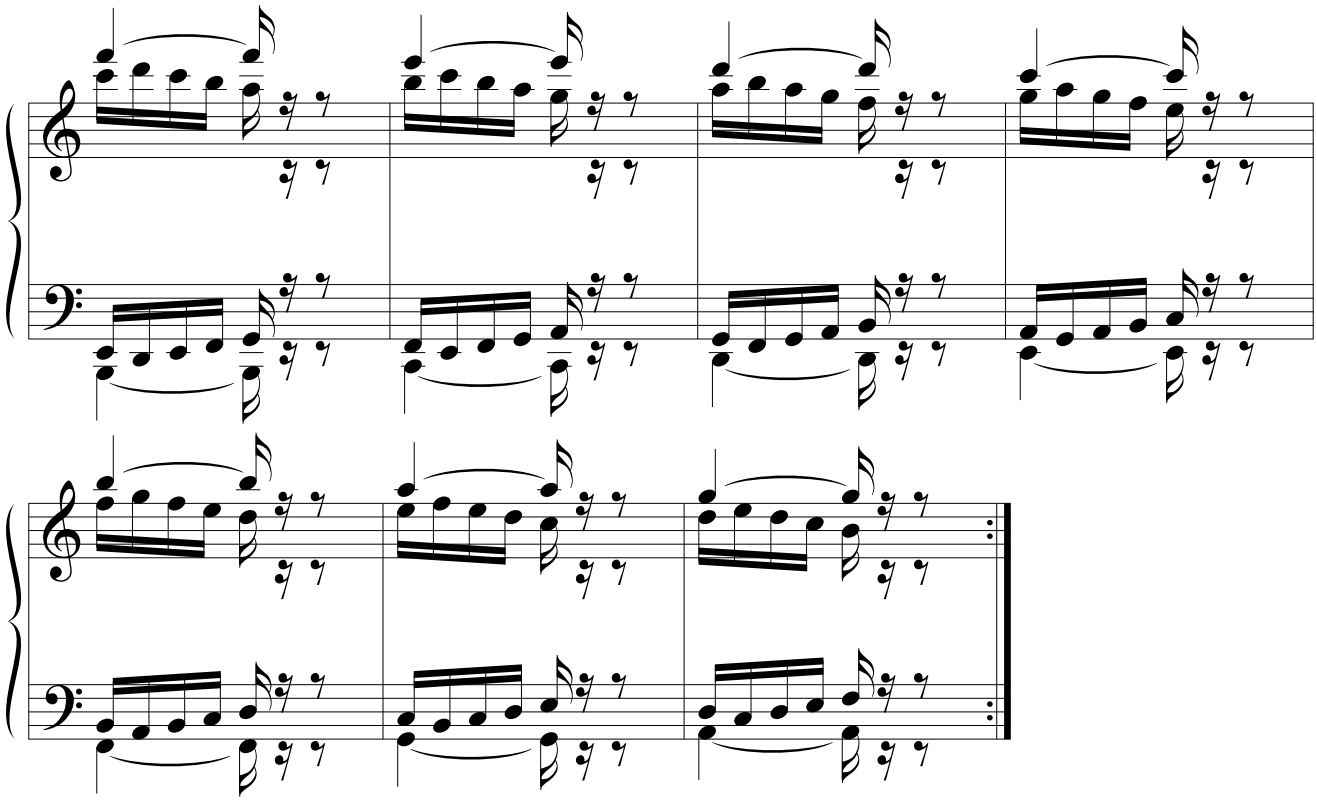
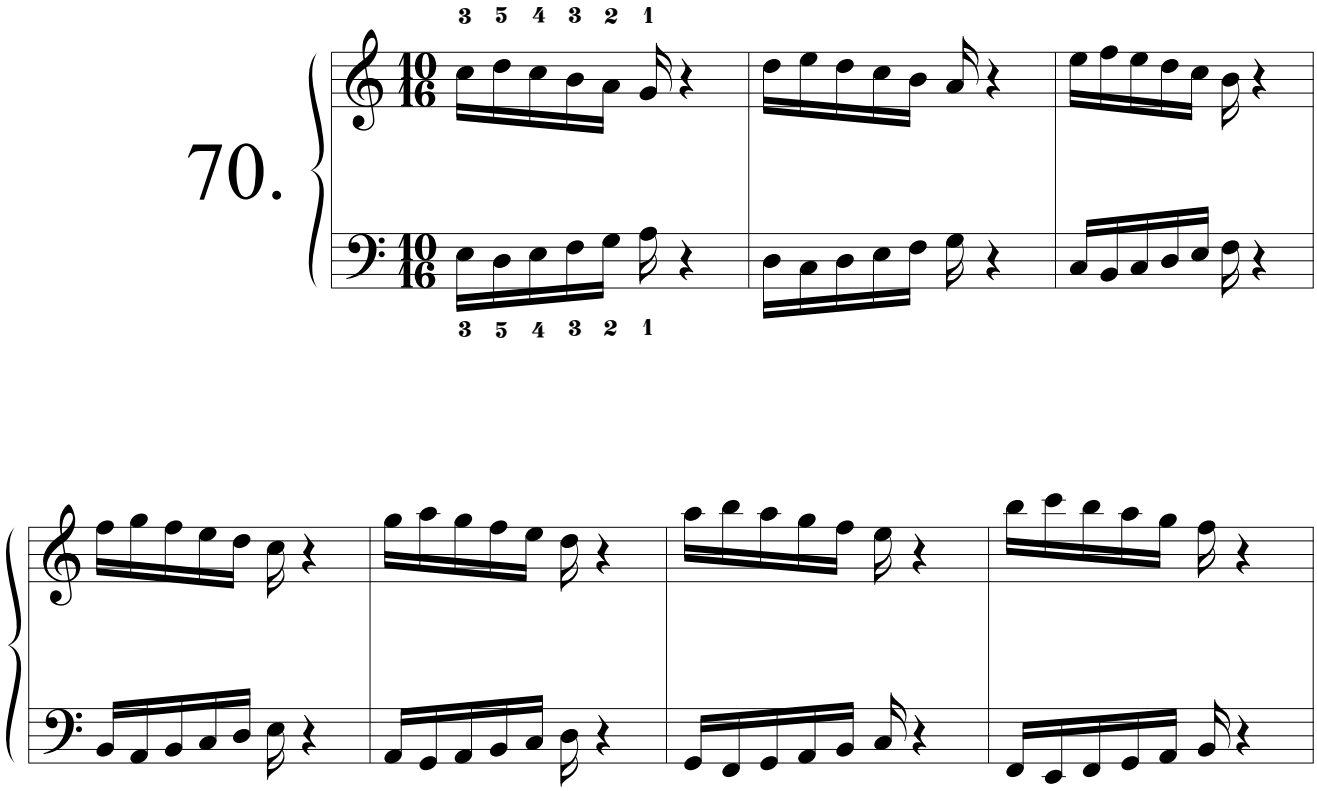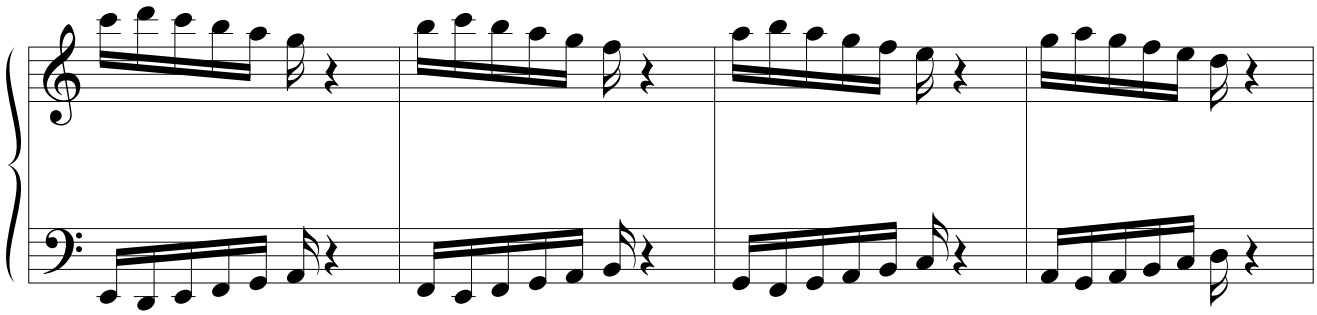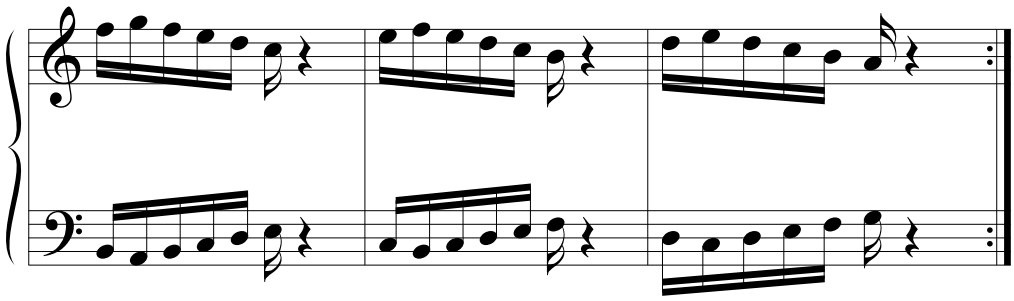
70.